Tonight: Cloudy, odd shower
Sunday: Cloudy, sunny periods

Victoria Times

WEEKEND EDITION

96th YEAR, No. 7 ★ ★
VICTORIA, BRITISH COLUMBIA, SATURDAY, JUNE 16, 1979
20 CENTS DAILY, 30 CENTS SATURDAY

Refugee crisis summit urged

TOKYO (AP) — Japan wants to convene an emergency international conference on the plight of Indochinese refuges now that Malaysia has announced it plans to send 76,000 Vietnamese "boat people" back out to sea and to shoot on sight any who try to return.

The newspaper *Asahi Shimbun* says that Japanese foreign ministry sources said the refugee conference will be proposed during a July 2-3 gathering of nine states on the Indonesian island of Bali.

The newspaper says the Soviet Union, China and Vietnam also will be asked to attend an emergency refugee conference.

On Friday, Deputy Prime Minister Mahathir Mohamed of Malaysia said his government will deport its Vietnamese refugees immediately, towing them into international waters as soon as boats are available. He said refugees who try to enter Malaysian waters will be shot.

There was no indication today that Malaysia had begun to carry out its new policy.

Indeed, Malaysia's threat was greeted with some skepticism in diplomatic circles.

It was suggested the timing of Mohamad's announcement might have been aimed at getting attention at the current Vienna summit meeting between President Carter and Soviet President Leonid Brezhnev.

However, although diplomats indicated they did not believe Malaysia, a haven of humanitarian assistance to the refugees until now, would shift its policy so abruptly, they said it is entirely possible Kuala Lumpur would expel the refugees quickly unless some international solution to the problem is found.

"They might build boats and start sending them away, but I don't think they are going to shoot anyone indiscriminately," one diplomat said. "It is an explosive issue all right, and I don't want to say more."

Malaysian opposition leader Lim Kit Siang attacked the government for "showing utter disregard for human lives and suffering."

"Malaysia must not allow Vietnam's barbaric behavior to make us barbaric too," Lim said.

Meanwhile, the Canadian external affairs department voiced concern Friday and church groups expressed shock at reports the Malaysian government plans to Vietnamese refugees back out to sea.

Officials of Protestant and Roman Catholic church organizations said Canadian immigration quotas and regulations need to be changed so more refugees can be accepted more quickly in Canada.

Immigration Minister Ron Atkey has said he wants to raise the number of refugees entering Canada.

U.S. state department press officer Thomas Reston said Friday the United States has no official confirmation of the Malaysian plan.

"We would find any such action inconsistent with the previous record of the government of Malaysia in terms of humanitarian assistance," Reston said. "We, of course, would deplore any action which would lead to the deaths of refugees."

Malaysia's 76,000 refugees are part of an estimated 350,000 Indochinese wanderers in Southeast Asia. Most are living in crowded camps.

Malaysian Home Affairs Minister Ghazali Shafie said the government has agreed to mount a joint naval force with Indonesia and Thailand to drive away all Vietnamese refugees trying to land in their countries.

Over-all, U.S. officials said 131,299 boat refugees from Vietnam have reached temporary havens this year, compared with only 16,000 by this time last year.

The United States, Canada, Australia and France have been receiving Indochinese refugees for permanent settlement in large numbers and those countries have indicated their backing for a proposed emergency conference on refugees.

In addition to Japan, the states planning to meet on Bali are the United States, Australia, New Zealand, Indonesia, Thailand, the Philippines, Malaysia and Singapore.

Explain shortage, refineries told

WASHINGTON (AP) — Federal energy officials are summoning major U.S. refinery executives to explain why they're not producing more gasoline amid indications those who don't give the right answers might get less crude oil to work with.

In testimony Friday to a House of Representatives subcommitee, Assistant Energy Secretary Alvin Alm said the Carter administration is considering an order that would "allocate crude away from firms that are not using their refineries to full capacity."

Alm said the president has this power under an existing emergency fuel-allocation law.

Energy Secretary James Schlesinger said he has decided to "offer invitations" to the seven largest U.S. refiners to meet him to explain why they aren't using their growing crude oil inventories for making more gasoline.

"There are some questions to be asked," the energy secretary said. "We all recognize the need for a higher pace of refinery operation if the crude oil is available."

Oil companies might find themselves losing crude oil unless they can justify why their refineries aren't producing more gasoline and heating oil, Alm told the House commerce subcommittee on energy and power.

Earlier in the week, Schlesinger accused oil companies of stockpiling crude oil while cutting production but did not specify then what steps the administration might take.

Charles DiBona, president of the industry lobbying group, the American Petroleum Institute, said oil companies "are running through their refineries all of the crude oil that they can safely run." He said the industry "is not holding back."

But Alm said that even though daily crude oil imports increased last week by 800,000 barrels, to 6.5 million barrels a day, the amount of oil refined dropped to 14.4 million barrels a day from 14.6 million barrels.

Meanwhile, independent truckers say Washington state's cherry crop, largest in the United States, must rot if that's what it takes to draw public attention to their complaints.

"We do know that if things aren't settled on these complaints we have, the cherries won't be going out," said Lois Berry, wife of Arlington, Wash., trucker Matt Berry, who organized the convoy to the state capital in Olympia.

ON THE INSIDE

Pipe springs new leak

A new oil leak has been reported on the Trans-Alaska pipeline about 65 miles north of the terminal at Valdez. Page 2.

Hi, there, languaslobs!

Is either pronounced *eether* or *eyether*? Both are correct but the preferred pronunciation may be changing, *New York Times* columnist William Safire says in another article on language usage. Page 5.

City MD to Alert Bay

The federal government has appointed a Victoria doctor to augment the services of Dr. Jack Pickup at Alert Bay. Page 16.

Cool it on centre: Cooper

Victorians shouldn't panic about an alleged scaling-down of Victoria's proposed convention centre, says Chamber of Commerce president Mel Cooper. Page 17.

950 in Y-Times meet

More than 950 athletes from as far away as Calgary will converge on Centennial Stadium next Saturday and Sunday for the popular Y-Times track and field meet. Story, pictures on page 61.

Killers hunt shah

Iran's best known revolutionary court chief, Sheikh Sadeq Khalkhali, says he has sent a team of gunmen to Mexico to execute the shah and his family. Page 64.

INDEX

Births	44	Family	32-35
Chess	62	Finance	6, 7
Church	40, 41	Gardening	37
Classified	44-61	Sports	18-21
Comics	42	Theatre	12-15
Deaths	61	Travel	26-31

Oldest Chinatown in Canada, but in danger of being swallowed by the city

Don't kill Chinatown plea

By MARK HUME
Times Staff

People responding to the most comprehensive poll ever undertaken in Chinatown overwhelmingly say they want the community to retain its character and not get swallowed up by the city of Victoria.

A University of Victoria professor, Dr. David Lai, has been surveying Chinatown residents, property owners, businessmen and tourists.

His findings show that 80 per cent of those questioned want to see Chinatown beautified and strengthened in character.

Lai's findings will be delivered to city council in a formal report this summer, but the preliminary findings have been posted in the window of a Chinese restaurant on Fisgard.

The statistics show that more than half the 600 individuals questioned rate a Chinese senior citizens' home as one of the most needed facilities.

A hospital-health clinic was also ranked high on the list of operations needed to sustain the community's identity.

A Chinese museum, library, day-care centre and a small park were also endorsed as projects that would enhance the area.

A large majority of the 600 persons responding to the questionnaire were opposed to suggestions that a major Chinese-style hotel be built.

They were also against the construction of high quality apartments or multi-storey office buildings.

But some people favored low-cost housing.

Lai, who is reluctant to discuss his research until a report has gone to council, said if Chinatown is to survive and grow, full-time residents will have to be persuaded to return to the area.

He said in recent years the number of people living in Chinatown has dropped drastically.

"Not many people live there anymore," he said "We have to have more people residing there."

Lai said he would like to see a major beautification project undertaken as a means of not only making it more attractive for visitors, but also to build the confidence of the Chinese community.

He said that once it becomes clear that Chinatown is a healthy, growing area, young people will probably start moving into the region to live.

Lai said it is important to preserve the community's integrity because it is the oldest Chinatown in Canada still intact.

One surprising fact turned up by his survey was that 80 per cent of the tourists questioned didn't know Victoria had a Chinatown.

Lai said he will encourage Chinese businessmen to beautify their buildings and begin an advertising campaign to attract more visitors to the area.

Just one mistake means the end

Times News Services

VIENNA — President Carter and Kremlin leader Leonid Brezhnev opened their first summit meeting today and agreed "one miscalculation, one mistake" could mean nuclear holocaust. "God will not forgive us if we fail," the Soviet president said.

Carter was so taken aback by Brezhnev's reference to God, he made a note of it on his lined, yellow notepad.

The opening session, held in the wood-panelled conference room at the U.S. embassy, showed the two leaders more in agreement than disagreement, an American official said. The point in contention was who first started the arms spiral.

The meeting, which lasted 30 minutes less than its scheduled two hours, was devoted mainly to the reading of papers by the two leaders setting out their positions on world politics and Soviet-American relations.

An American official said both Carter and Brezhnev in their opening statements agreed, "One miscalculation, one mistake, one nuclear explosion would be perhaps the ultimate and perhaps the final catastrophe."

Both leaders also agreed in their statements on the need to continue "closer consultations on differences wherever they exist" and on the importance of arms control as exemplified by the SALT II treaty they are signing on Monday.

The 90-minute meeting was the first of four working sessions to be held today and Sunday — Sunday's in the Soviet embassy where the 72-year-old Brezhnev will be the host.

As host today at the baroque American embassy, formerly a German Second World War hospital, Carter led off the talks.

Meanwhile, in Moscow, the Soviet photo agency has refused to transmit two Associated Press photos, one of them showing Soviet police seizing a grandmother who demonstrated outside the U.S. embassy.

Lev Porter, chief editor of Tass Fotokhronika, told The Associated Press when he was asked to send the pictures under a contractual arrangement:

"Categorically no. These kinds of pictures spoil the atmosphere of the Vienna talks."

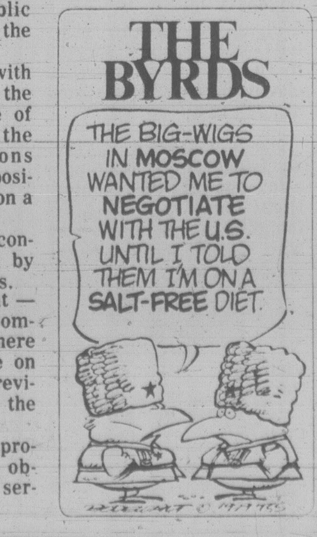
THE BYRDS
THE BIG-WIGS IN MOSCOW WANTED ME TO NEGOTIATE WITH THE U.S. UNTIL I TOLD THEM I'M ON A SALT-FREE DIET.

IWA fallers strike in Charlottes

QUEEN CHARLOTTE CITY (CP) — Loggers at MacMillan Bloedel Ltd.'s Juskatla logging operation on the Queen Charlotte Islands staged a wildcat walkout Friday over concerns about contract talks between the International Woodworkers of America and British Columbia's forest companies.

A company spokesman said 15 fallers, about 70 per cent of the company's falling crew, were off the job.

Walter Cozy, the IWA's Vancouver local secretary, said the action will not help the current negotiations which have been described as constructive.

Union spokesman have expressed optimism about the first offer from Forest Industrial Relations. The bargaining group has offered the 28,000 coastal region woodworkers 60 cents an hour in the first year and a six-per-cent increase in the second year of a proposed two-year settlement.

The union is seeking a raise of $1.50 an hour in a one-year contract.

No guns? Now they use other deadly weapons

WASHINGTON (WP) — Massachusetts' four-year-old gun control law has reduced the number of gun-related assaults and homicides in that state, but the law may also be responsible for a substantial increase in assaults with other deadly weapons, according to a report released Thursday.

The study, conducted by Northeastern University, says that because of Massachusetts' Bartley-Fox gun law — mandating a one-year prison term for unlicensed handgun possession — "some offenders may actually be more likely to become involved in assaults now that they (and perhaps their adversaries) are no longer carrying a gun."

The study's findings showed that incidence of gun assaults in the state declined by more than 15 per cent since the law was adopted in April, 1979, but that, conversely, assaults with other deadly weapons increased by 24 per cent.

"Indeed, it would appear that when potential offenders find themselves in assaultive circumstances without their guns, they are more likely to get involved in a fight," the report concluded.

The mixed findings of this latest report is bound to provide a new arsenal of statistics for both advocates of gun control on one side, and the powerful gun lobby on the other.

20,000 job cut detailed

Times News Services

OTTAWA — The federal government will drop 20,000 employees from its payroll when a number of crown corporations are taken over by private interests, Treasury Board President Sinclair Stevens says.

However, Stevens refused Friday to say which public corporations would be put up for auction.

Prime Minister Joe Clark has promised to reduce the number of federal public servants by 60,000 over the next three years.

Following a meeting with Andy Stewart, head of the Public Service Alliance of Canada, Stevens said the other 40,000 reductions would affect full time positions and persons hired on a contract basis.

But Stewart said his concerns were not allayed by the meeting with Stevens.

Stewart said he sought — but didn't receive — a commitment Friday that there also would be a freeze on layoffs slated by the previous government while the review is carried out.

Stewart said later the proposed reductions will obviously mean reduced services to the public.

Nine beaches in area polluted

Nine public beach accesses in metropolitan Victoria will be posted with signs warning bathers the areas are polluted, regional health officer Dr. Allen Arneil said Friday.

Seven of the beaches are on the Saanich Peninsula and two in the western community.

Arneil said the postings became necessary after results were received of five weeks of routine bacteriological samplings in recreational areas.

Three signs will be posted at Cordova Bay, including two at creek outfalls adjacent to the grocery store and the restaurant and another at the Agate Lane beach access near a culvert outfall.

Testing by the provincial laboratory at Royal Jubilee Hospital showed that the Cordova Bay area averaged a fecal coliform count of 1,725 colonies per 100 millimetres over the five-week period. Provincial government standards require posting of signs in areas averaging 200 or more.

The provincial health ministry also requires that signs be posted at any place where the fecal coliform count rises above 400 colonies per 100 ml. on two or more weekly tests.

Two signs will be posted at Sayward Beach, one at the creek outfall and the other about 200 feet south of there. Another will be posted at the public beach at Beaver Lake and another at the public access area at Prospect Lake.

Signs will be posted at Glen Lake, near a creek adjacent to 3131 Glen Lake Road, and inside Esquimalt Lagoon at the foot of Anchorage Avenue.

The signs say: "Warning — This Water Subject to Pollution."

A total of 50 public beach access areas were tested weekly during the past five weeks.

Extensive investigation and additional samplings will be carried out next week at the posted areas and pollution reports will be released on a regular basis, Arneil said.

He said other areas tested showed a remarkable lack of pollution.

The east side of Mount Douglas had a count of eight while the west checked out at six: Other low counts included Witty's Lagoon, 38; Parry Bay, 22; Weir's Beach, five; and Matheson, Kemp and Glintz lakes that all had an average of three.

Thetis Lake was almost completely clean, having an average of eight.

CAs get okay on ads

VANCOUVER (CP) — British Columbia's chartered accountants have approved new rules that will allow them to advertise their services.

Informational advertising will be permitted, but only if it is strictly factual, accurate and in professional good taste, said Kenneth M. Dye, newly-elected president of the Institute of Chartered Accountants.

He said members will not be allowed to advertise themselves as specialists in a particular field of accounting and no firms or individuals will be permitted to have their names associated with endorsements for products or services of others.

The Ontario Institute of Chartered Accountants adopted similar rules earlier this week and it is expected groups in other provinces will follow shortly.

BUCCANEER QUEEN Rhonda Perlmutter is flanked by princesses Yvonne Ford (left) and Elizabeth Valiquette in Esquimalt's Buccaneer Days' parade this morning. The eighth annual festival continues today at Bullen Park and Sunday at Gorge Park. (John McKay photo).

Arson suspected

BURNABY (CP) — A $250,000 fire early today destroyed four classrooms and a library at the Maywood elementary school in this Vancouver suburb. A fire department spokesman said the two-alarm blaze may have been started by an arsonist.

Fire destroys mobile home in Langford

Fire this morning gutted a double-wide mobile home parked at the Hidden Valley park at 2500 Florence Lake in Langford.

No one was injured in the blaze which broke out shortly after 9 a.m.

A spokesman for the Langford volunteer fire department said the home was totally engulfed when the first fire truck arrived.

The loss has been estimated at $15,000.

THE OUTCASTS

by Ben Wicks

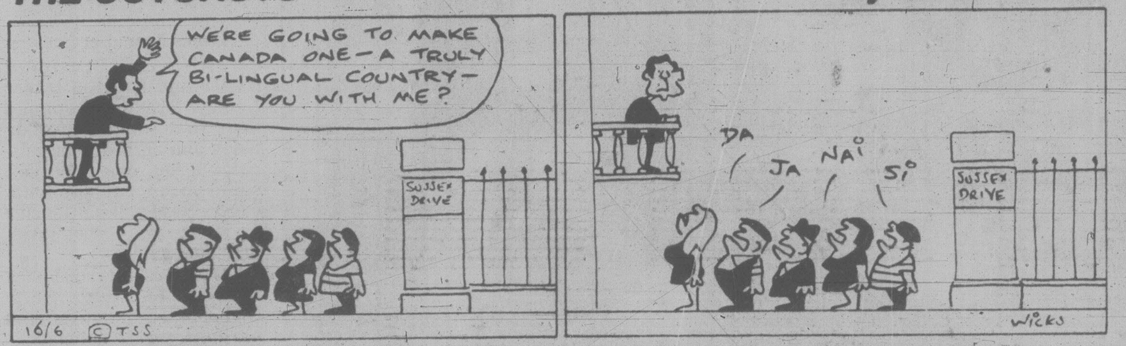
WE'RE GOING TO MAKE CANADA ONE — A TRULY BI-LINGUAL COUNTRY — ARE YOU WITH ME?
SUSSEX DRIVE
16/6 ©TSS
DA
JA
NAI
SI
SUSSEX DRIVE
WICKS

The Weather

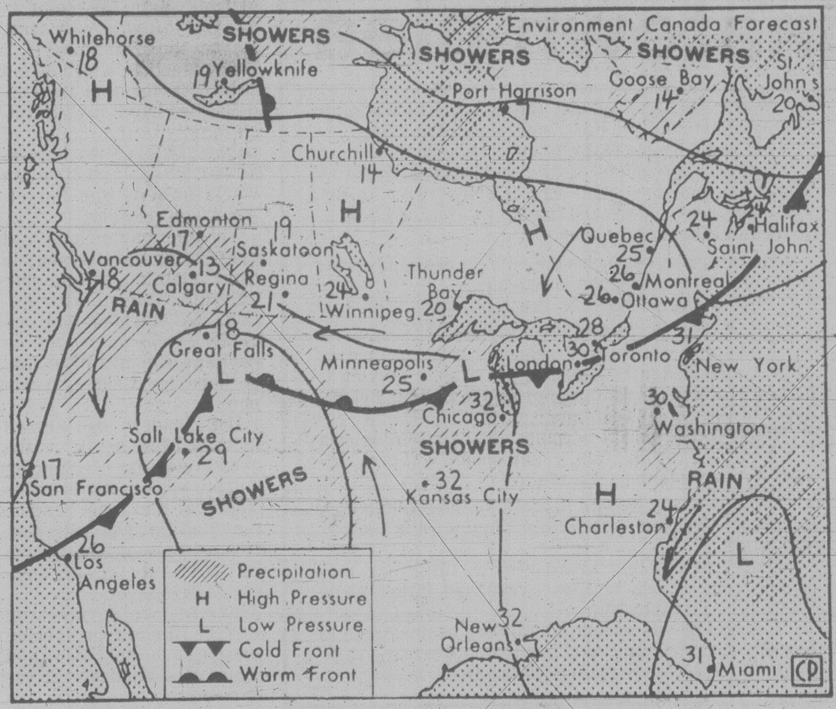

Map valid until midday Sunday

A weak frontal disturbance moving down the coast gave light rain to much of Vancouver Island overnight but very little elsewhere. Air behind this system is a little cooler and somewhat unstable and should result in showers lingering through the day in most of the province. Drier air will be moving across B.C. from the northwest on Sunday with at least some sun expected in all areas.

ENVIRONMENT CANADA WEATHER OFFICE 10 A.M. FORECASTS Valid Until Midnight Sunday

Greater Victoria, Lower Mainland, East Vancouver Island: A few showers this evening and tonight. Highs today near 17. Lows tonight 8 to 10. Sunday sunny with cloudy periods. Highs sunday 17 to 19.

North and West Vancouver Island: Rain changing to a few showers this evening. Highs today 13 to 16. Lows tonight 5 to 8. Sunday sunny with cloudy periods. Highs Sunday 14 to 17.

TEMPERATURES

Yesterday

	Max.	Min.	Prcp.
Victoria	17	9	0.3
Normal	19	10	
One Year Ago			
Victoria	19	10	—
Across Canada			
Prince Rupert	13	7	9.2
Prince George	19	5	—
Port Hardy	13	9	8.4
Terrace	12	8	3.9
Tofino	14	8	18.4
Comox	17	9	3.0
Vancouver	19	10	—
Kamloops	24	14	—
Cranbrook	15	3	0.4
Williams Lake	17	6	—
Fort Nelson	15	8	1.8
Peace River	20	5	2.0
Edmonton	17	4	4.2
Jasper	18	1	—
Calgary	16	0	6.0
Lethbridge	17	4	2.3
Medicine Hat	21	4	—
N. Battleford	19	6	—
Saskatoon	18	5	—
Swift Current	18	4	10.8
Prince Albert	19	3	—
Moose Jaw	20	8	—
Regina	20	11	—
Yorkton	17	4	—
Brandon	22	6	—
Winnipeg	22	6	—
The Pas	15	6	—
Kenora	24	10	—
Thunder Bay	29	8	—
Toronto	30	18	—
Ottawa	29	20	—
Montreal	29	20	—
Quebec	29	20	—
Halifax	24	18	—
Charlottetown	22	16	—
Fredericton	18	9	—
St. John's	18	8	—
Whitehorse	16	5	—
Yellowknife	13	5	—
Inuvik	17	7	—
United States			
Seattle	21	11	0.8
Spokane	21	8	—
Portland	21	11	1.0
San Francisco	18	11	—
Los Angeles	25	16	—
Las Vegas	38	21	—
Phoenix	43	27	—
Chicago	32	21	—
New York	30	21	—
Miami	31	26	—

World Temperatures

Amsterdam 17, 11; Athens 33, 24; Bahrain 44, 32; Bangkok 32, 28; Beirut 28, 18; Belgrade 27, 17; Berlin 14, 12; Bogota 18, 9; Brussels 18, 10; Buenos Aires 11, 0; Cairo 35, 20; Caracas 27, 21; Copenhagen 15, 8; Frankfurt 16, 8; Geneva 11, 8; Helsinki 15, 10; Hong Kong 27, 24; Honolulu 31, 23; Jakarta 33, 23; Jerusalem 26, 16; Johannesburg 10, -2; Kiev 28, 19; Kuala Lumpur 31, 23; Lima 18, 16; Lisbon 26, 14; London 11, 16; Madrid 29, 10; Manila 31, 24; Moscow 30, 19; New Delhi 38, 28; Nicosia 35, 20; Paris 19, 7; Perth 19, 13; Rome 20, 19; San Juan 31, 23; Seoul 28, 18; Singapore 31, 24; Stockholm 20, 15; Sydney 18, 8; Taipei 30, 21; Tehran 33, 17; Tel Aviv 29, 20; Tokyo 27, 20; Vienna 22, 13.

CITY'S WEATHER RECORD

Sunshine, June	179.5 hrs.
Last June	162.8 hrs.
Normal (30 years)	134.8 hrs.
Sunshine, 1979	1067.0 hrs.
Last Year	940.5 hrs.
Normal (30 yrs.)	935.2 hrs.
Precip., June	6.3 mm
Last June	5.4 mm
Normal (30 years)	12.7 mm
Precip., 1979	159.5 mm
Last Year	156.1 mm
Normal (30 yrs.)	303.3 mm

Sunrise, Sunset Sunday (Pacific Daylight Time)

Sunrise 05:11 Set 21:18

Moonrise, Moonset Sunday (Pacific Daylight Time)

Moonrise 01:37 Set 13:50

TIDES AT VICTORIA
(Tides listed are Pacific Standard Time)

	Time H M	Ht Ft.	Time H M	Ht Ft.	Time H M	Ht Ft.	Time H M	Ht Ft.
16	0220	6.6	0550	6.8	1325	2.8	2115	8.5
17	0425	5.8	0740	6.0	1415	3.9	2145	8.7
18	0505	4.8	0955	5.7	1450	4.9	2215	8.8
19	0545	3.9	1355	5.9	1600	5.8	2250	8.9

TIDES AT SOOKE

	Time H M	Ht Ft.	Time H M	Ht Ft.	Time H M	Ht Ft.	Time H M	Ht Ft.
16	0040	6.5	0500	7.7	1235	3.0	2000	8.5
17	0210	6.0	0640	7.0	1325	3.9	2030	8.9
18	0325	5.2	0825	6.5	1400	4.7	2115	9.2
19	0440	4.4	1020	6.3	1445	5.5	2145	9.5

TIDES AT FULFORD HARBOUR

	Time H M	Ht Ft.	Time H M	Ht Ft.	Time H M	Ht Ft.	Time H M	Ht Ft.
16	0445	6.8	0830	7.8	1500	3.6	2240	11.3
17	0535	5.9	1025	7.4	1550	4.9	2325	11.2
18	0635	4.9	1220	7.5	1655	6.2	2355	11.1
19	0715	3.9	1420	8.2	1805	7.2		

45,000 gov't jobs

More than 45,000 people are working for the B.C. government, figures released Friday by Government Services Minister Hugh Curtis show.

In reply to a question from Eileen Dailly (NDP — Burnaby North), Curtis said 32,906 are working in established positions in the public service, and 8,219 in temporary positions.

Medican plan in the hole

The B.C. Medical Plan was $36.9 million in the hole at the end of the 1978 financial year, a report tabled Friday in the legislature says.

The report shows that $176.4 million was collected in premiums while expenditures totalled $347.3 million.

Government grants were $177 million, leaving a surplus of $6.1 million.

However, a working capital deficit from the previous year of $43.1 million resulted in the $36.9 million deficit.

Congratulations
to

TRUDY HARVEY

Trudy has been awarded a Clerk Receptionist Diploma, with hounours, by the Association of Canadian Career Colleges. During her studies at Sprott-Shaw College, Trudy completed a total of six national business proficiency examinations with an average result of 91%. Trudy is now employed with the Saanich School Board.

SPROTT-SHAW
COLLEGE OF BUSINESS LTD.
1012 DOUGLAS ST.
384-8121
6-16

New leak in pipeline

ANCHORAGE (AP) — Alyeska Pipeline Service Co. reported Friday a new oil leak on the Trans-Alaska Pipeline about 65 miles north of the pipeline terminal at Valdez.

The leak was found five days after a leak on the line in the Brooks Range shut the pipeline down for 64 hours. It was discovered shortly after the interior department announced it was planning to investigate the pipeline because of he Brooks Range leak.

"A small amount of crude oil is seeping from the ground in the vicinity of Pump Station 12," said Alyeska spokesman John Ratterman. "The oil is contained at the site and is being picked up by oil spill crews."

Ratterman said that because the leak is small, the pipeline was not been shut down and flow remained normal at a rate of 1.2 million barrels of oil a day.

Ratterman said the new leak was discovered by one of Alyeska's surveillance planes.

"Virtually all the oil has been picked up," Ratterman said. "It's apparently just seeping out of the ground."

He said that as soon as possible, buried pipeline at the site will be uncovered to determine the source of the leak. About 420 miles of the $7.7 billion line are elevated and 360 miles are buried.

The 48-inch diameter Trans-Alaska Pipeline has only been operating at full capacity since early Wednesday. It was shut down on Sunday, two hours after a leak was discovered in the Atigan Pass in the Brooks Range, 160 miles south of North America's largest oil discovery, Prudhoe Bay.

The new leak was located near the south end of the line.

Environmental groups and Eskimo leaders expressed concern that no one knew when the first leak had started and said the incident called into question the pipeline's safety and monitoring systems.

Interior department spokesman Gary Wicks said its investigation will focus on systems used to detect leaks.

Alyeska said the first leak caused an estimated 1,500 barrels of oil to seep into the tundra. The Alaska department of environmental conservation estimated the leak at 2,400 barrels.

There have been five major shutdowns and four major spills since the oil started flowing through the pipeline June 20, 1977.

Butchers to strike?

Supermarket meatcutters in Victoria and Vancouver have voted 86 per cent in favor of strike action to back contract negotiations.

George Johnson, Meatcutters Union spokesman, said Friday that eight bargaining units took part in the mail ballot.

The union cannot strike until mediation efforts conclude. New talks are scheduled to start June 20 in Vancouver.

25% OFF CULTURED PEARLS!

An elegant Gift of Fashion, An Eloquent Gift of Love, and, The Birthstone for June!

*Strands ....
..... From as low as $150.00
*Earrings, Rings, Pendants, Brooches, Tie Tacks ....
.... From as low as $18.75

Grassie's
Since 1886

• 566 Seymour • 4517 W. 10th • Pacific Centre • Park Royal • Brentwood • Lansdowne • Guildford • Cottonwood Cnr • Nanaimo • Port Hardy • Victoria • Kamloops • Vernon • Kelowna • Revelstoke •

Chargex, Master Charge, American Express and Grassie's Credit Accounts welcome.

FOR ALL YOUR GARDEN NEEDS
HANGING BASKETS
BEDDING PLANTS
SHRUBS
POTTED ROSES
COME IN AND BROWSE
OPEN 9-8 WEEKDAYS
9-5 SUNDAYS
Elk Lake Garden Centre
5450 PAT BAY HIGHWAY—Just Beside Elk Lake
LISTEN TO GOOD ADVICE FROM HARRY HURN
SAT. and SUN. 8:41-11:26 a.m., 1:45-3:36 p.m. on C-FAX
6-15

WIN AT KIWANIS CLUB OF VICTORIA'S
CASH & CAR BINGO
SATURDAY JUNE 23
7:30
MEMORIAL ARENA

'79 DATSUN 210
4-DOOR SEDAN, includes radio, automatic transmission, tinted glass, body side mouldings, electric rear defroster, steel belt whitewall radials, 2-tone paint.
Value $6513

GAME NO.		PRIZE
1	1-Line Bingo	$100
2	2-Line Bingo	$200
3	3-Line Bingo	$300
4	1-Line Bingo	$100
5	2-Line Bingo	$200
6	3-Line Bingo	$300
7	1-Line Bingo	$100
8	2-Line Bingo	$200
9	3-Line Bingo	$300
10	Picture Frame	$500
11	Picture Frame	$500
12	Black Out	'79 DATSUN 210

LIMITED NUMBER OF ADVANCE TICKETS NOW ON SALE
•
MEMORIAL ARENA
•
HILLSIDE TICKET CENTRE
•
AT "THE CAR" ON THE MAYFAIR MALL
Admission $3 includes 1 bingo card
Extra cards available at $1 each
ADVANCE TICKET HOLDERS ELIGIBLE FOR SPECIAL PRIZE

ALL PROCEEDS TO KIWANIS CHARITIES
★ KIWANIS VILLAGE
★ KIWANIS SCHOOL PATROLS
★ WINDWARD VILLAGE
★ KIWANIS WHEELS
★ 4-H CLUBS
6-9

People

CANADA'S OLDEST man **David Trumble**, 111, poses with **Ivana Vrdoljka**, left, and **Eva Bartoszewicz** to publicize the forthcoming Canada Week celebrations. Trumble has outlived all but four of his 19 children, the last of which he fathered when he was 72.

Teenagers sue parents to get college tuition

Two Chicago teenagers are suing their wealthy father and the mother with whom they live for money to go to college. The suit was filed Friday in Cook County Circuit Court on behalf of **Kent McCarthy**, 19, and **Leslie McCarthy**, 18. They want a college education but claim they aren't getting enough money from their divorced parents. "I have never heard of children themselves asking for a support increase, at least not in this county," chief Divorce Judge **Charles J. Fleck J.** said. "It's unprecedented and I suppose I'll have to rule on its legality." The McCarthys were divorced in 1962 and have since been remarried to other people. The children's attorney said the father **Vern I. McCarthy Jr.** was worth $1.3 million at the time of the divorce. But the fathers' attorney said his net worth has dropped since then, while admitting McCarthy is "still substantially wealthy."

Diplomatic observers have long concentrated on the state of Soviet President **Leonid Brezhnev's** health — but **President Jimmy Carter's** gaunt looks have also become a conversation piece at the Vienna summit. Observers who had not seen Carter in some time said they were amazed at how drawn he looks. The strain of the presidency is showing, they said, commenting on his sunken eyes, weight loss and blotchy complexion.

Golf club in hand, **Bob Hope** today stepped off a plane in Peking where he will film a television special and quipped, "I want to meet 900 million fans who don't know me." A Ministry of Culture Official welcoming him said, "The fact that you travelled for such a distance at your age is a sign of friendship for the Chinese people." Hope, 76, laughed and said, "I'd like to know how you found out about my advanced age."

The U.S. Air Force has begun proceedings in Mountain Home, Idaho, to discharge **Steve Ristau**, 20, an airman who said he would face court martial before he stopped reading his Bible while on sentry duty. Two weeks ago, Ristau refused an order by Maj. **Mel Grover** to stop carrying and reading his Bible while on sentry duty at the southwestern Idaho post. "I can't do that; it's against my faith," said Ristau, a Southern Baptist.

A Superior Court jury in Los Angeles has awarded $185,000 to a little-known writer who said that actor **Warren Beatty** and screenwriter **Robert Towne** stole her ideas to create the Oscar-winning 1975 movie *Shampoo*. The 9-to-3 decision Friday upheld accusations by **Bernice Mann** of West Los Angeles that Beatty and Towne plagiarized a script she wrote called *Women Plus*. Columbia Pictures was also named in the suit.

Professor **John Porter**, a distinguished scholar and noted author of the book *The Vertical Mosaic*, died suddenly at his home in Ottawa Friday.

Hugh Garner, one of Canada's best-known writers, was listed in critical condition Friday in the intensive care ward of a Toronto hospital.

Singer **Art Garfunkel's** 26-year-old companion, **Laureen Bird**, may have killed herself with a drug overdose because he would not marry her, the young woman's father told a New York newspaper. Bird was found dead Friday in the bedroom of the penthouse she shared with Garfunkel.

Brenda Huber, 5, of Listowel, Ont., whose severed left arm was re-attached in a 17-hour operation can be reasonably confident she will regain its use, doctors at Toronto's Hospital for Sick Children said Friday. Brenda was injured after her dress became caught in the drive-shaft of a hay swather.

Paul Parsons, a 30-year-old airport baggage handler, left Halifax Friday on a solo trans-Atlantic voyage by rubber dinghy.

And in the macabre department, Hallandale, Fla., police are looking for **Harry J. Bradley**, who called a Miami television station to report that he had killed his wife, then asked if he would get paid for the tip. The television newsman at the other end of the telephone at first thought it was a hoax, but **JoAnn Bradley** was found dead of gunshot wounds.

NOW CHANCES TO WIN ARE
1 in 5
WESTERN EXPRESS 1

Mercy plane hit in Managua

MANAGUA (AP) — Gunfire riddled a Colombian air force plane as it landed at Managua's airport on a mercy flight with 10 tons of supplies for the Nicaraguan Red Cross and heavy fighting between national guards and anti-government rebels swirled for an hour around the U.S. embassy in the capital.

No U.S. personnel were injured during Friday night's hour-long firefight near the embassy between President Anastasio Somoza's national guard and Sandinista guerrillas battling to oust him.

The Colombian air force plane drew ground fire Friday on its landing approach to Managua airport and came in spewing fuel from a gasoline tank punctured by a bullet. A crew member who took a bullet in the leg was the only reported casualty on the C-130 transport that also carried 18 foreign reporters.

About 70 Colombians who were waiting to be evacuated from this war-torn capital were forced to spend the night in the airport as mechanics, working behind a cordon of national guards, tried to repair the plane.

"The pilot was unable to get the control tower to answer," said Mexican reporter Pedro Talavera. "The gunfire came from machine-guns as we passed over the Las Americas neighborhood (of Managua)."

He said Nicaraguan air force officers at the airport told him the gunfire came from guerrillas, but the report could not be confirmed.

The fighting around the U.S. embassy came after a lull that followed gunbattles in the area early in the day.

One embassy source guards fired small mortars, rifle grenades and automatic weapons and that embassy personnel looking from the compound could see people being shot. Between 12 and 15 bodies were on the ground in the area when the shooting ended but it was not clear whether they were guards or guerrillas, he said.

The man said U.S. marine guards stationed at the embassy did not take part in the fighting.

Managua and most other Nicaraguan cities have been torn by the fighting that began when guerrillas of the Sandinista National Liberation Front invaded from neighboring Costa Rica on May 28. Fighting also was reported continuing in the northern city of Leon, occupied by the rebels two weeks ago.

The guerrillas have barricaded streets and control large parts of the capital, including most of the slum districts, or barrios, on the fringes of the city.

At least eight countries are moving to evacuate their citizens.

The arrival of the Colombian plane was followed shortly after by C-130s from Spain and Argentina, which were loaded with refugees before taking off.

The United States has been running daily evacuation flights from Somoza's private airstrip at Montelimar, about 65 kilometres south of Managua.

Firing squad kills Ghana's ex-ruler

LONDON (AP) — Ghana's deposed military ruler, Gen. Ignatius Acheampong, and another former top general were executed by a firing squad today, said a Radio Accra broadcast monitored here.

The BBC, which monitored the Radio Accra announcement, said Acheampong and Gen. F. Uteka were shot to death at a military firing range 60 kilometres outside the Ghanaian capital of Accra after they were convicted by a military court set up by the country's new military regime.

Acheampong was overthrown in a July 1978 coup led by a fellow general, Fred Akuffo, who was himself ousted June 4 in a coup headed by a junior air force officer, Flt. Lt. Jerry Rawlings.

Meanwhile, Britain announced Saturday that it has recognized the new government in Ghana.

EXECUTIVE CAR LEASE

● PRICE
● SERVICE

We endeavour to provide the BEST LEASE VALUE
WITH THE CAR OF YOUR CHOICE
Fleet Inquiries Welcome

Ford LEASING

EXECUTIVE CAR LEASE LTD.
(Division of Peter Pollen Ford Sales Ltd.)
1060 YATES ST., VICTORIA 6-9 384-1144

ANNOUNCING AN IMPORTANT NEW COLLECTION OF OFFICIAL FIRST DAY COVERS.

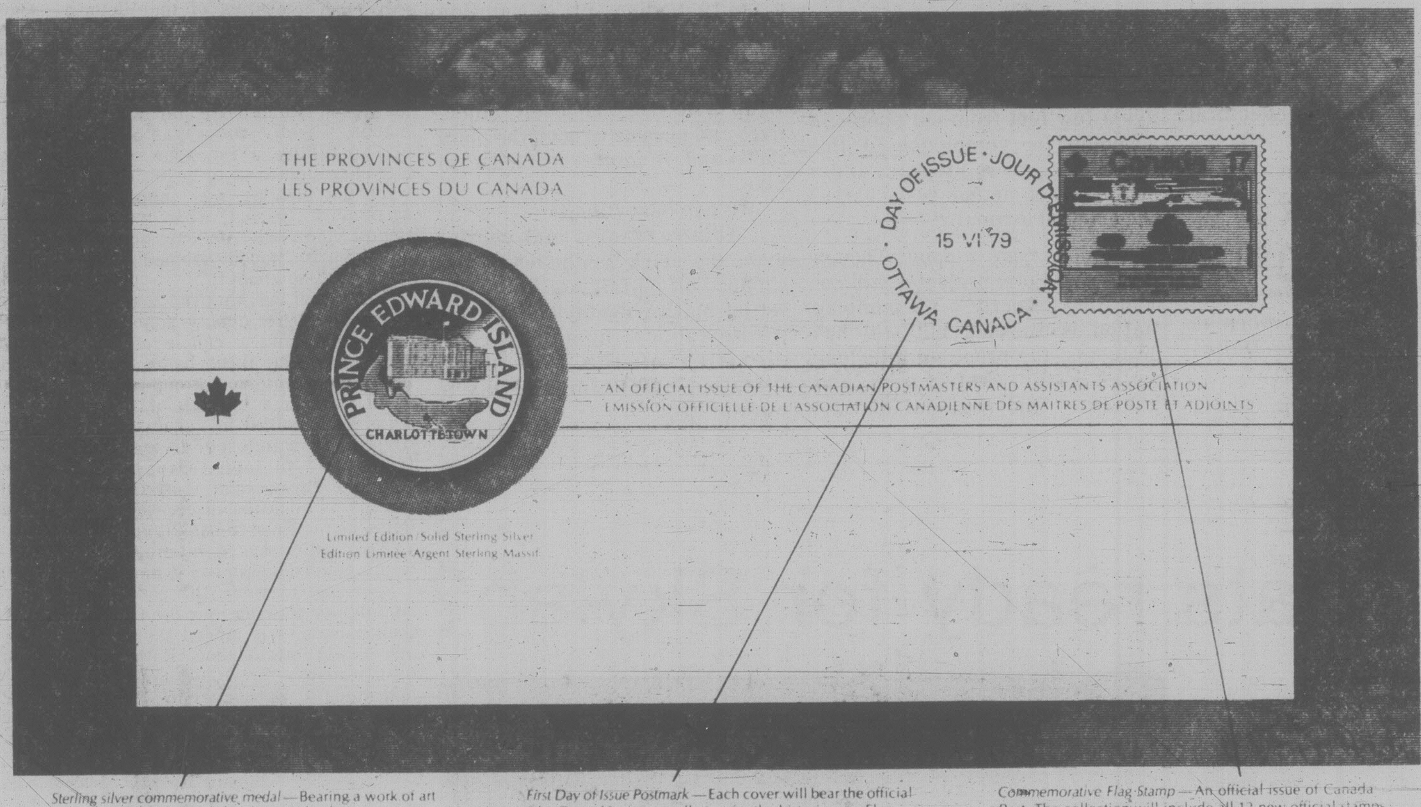

THE PROVINCES OF CANADA
LES PROVINCES DU CANADA
DAY OF ISSUE · JOUR D'ÉMISSION
15 VI 79
OTTAWA CANADA
Canada 17
PRINCE EDWARD ISLAND
CHARLOTTETOWN
AN OFFICIAL ISSUE OF THE CANADIAN POSTMASTERS AND ASSISTANTS ASSOCIATION
EMISSION OFFICIELLE DE L'ASSOCIATION CANADIENNE DES MAITRES DE POSTE ET ADJOINTS
Limited Edition Solid Sterling Silver
Edition Limitée Argent Sterling Massif

Sterling silver commemorative medal—Bearing a work of art that symbolises the unique heritage of the Province or Territory it represents.

First Day of Issue Postmark—Each cover will bear the official First Day of Issue cancellation for the historic new Flag Stamps, postmarked at Ottawa.

Commemorative Flag Stamp—An official issue of Canada Post. The collection will include all 12 new official stamps honouring the flags of the Provinces and Territories.

The Canadian Postmasters Association invites you to acquire

THE PROVINCES OF CANADA
Medallic First Day Covers

- Combining special sterling silver commemorative medals with the official 'First Day of Issue' Canada Post Flag Stamps...
- Issued in a strictly limited edition of just 2500 Sets.

YESTERDAY, at official ceremonies in the nation's capital, Canada Post issued a most important new set of commemorative stamps. The Provincial Flag Stamps. An historic issue honouring our ten Provincial and two Territorial flags.

And today, the Canadian Postmasters and Assistants Association, whose membership includes virtually all of Canada's postmasters, is proud to announce the issuance of *'The Provinces of Canada Medallic First Day Covers.'*

These historic First Day Covers will combine each new Provincial flag stamp with a *solid sterling silver commemorative medal*, specially designed and struck by the artists and craftsmen of The Franklin Mint. And each stamp will bear the official First Day of Issue cancellation, postmarked at Ottawa, the official site of First Issue.

Solid sterling silver commemorative medals

The face of each medal in the collection bears a unique work of art honouring the proud heritage of a different Province. Great landmarks...distinctive symbols...important historic sites. All are shown in finely sculptured detail. The reverse features an exquisite representation of the official flower of each Province and Territory. It also bears inscriptions identifying these flowers and providing the date each Province entered Confederation...and the date each Territory was created in its present form. Each medal will be of fine mint quality, struck to the uncompromisingly high standards of The Franklin Mint.

Limit of Edition: 2500 Sets

There will be *only one edition* of 'The Provinces of Canada Medallic First Day Covers,' and the edition will be *permanently limited to* 25[illegible] limited edition status of the collection, the reverse of each cover will include an official Certificate of Authenticity bearing the signature of the President of the Association.

For the convenience of collectors, these official covers will be issued at the rate of one a month beginning in September 1979. The official issue price is $22.50 per cover. This price includes the 32mm solid sterling silver medal, the official commemorative stamp, and the special postmarking and cancellation. The issue price will be *guaranteed* to each subscriber for the entire series.

Prompt acceptance desirable

This announcement is your invitation to acquire 'The Provinces of Canada Medallic First Day Covers.' Because the total edition is limited to 2500, it is important that you place your order promptly. Indeed, it is recommended that the application be mailed by June 30, 1979, at the latest. Orders will be filled in strict sequence of postmark dates. And when the limit of 2500 is reached, the opportunity to acquire this important collection of official First Day Covers will end, and neither the medals nor the covers will ever be issued again in any form.

'The Canadian Postmasters and Assistants Association,' is an independent organization and *is not affiliated with any government agency.* The Association has appointed The Franklin Mint Canada Ltd. to service subscriptions on its behalf.

© 1979 FRANKLIN MINT CANADA LTD

Subscription Application

Canadian Postmasters and Assistants Association
THE PROVINCES OF CANADA
Medallic First Day Cover

Please mail this application by June 30, 1979.

The Franklin Mint Canada Ltd.
70 Galaxy Boulevard, Rexdale, Ontario M9W 4Y7

Please enter my subscription for the complete collection of twelve *Provinces of Canada Medallic First Day Covers*, to be issued at the rate of one each month beginning in September. I understand I need send no money now. I will be billed for each cover in advance of shipment, at the original issue price of $22.50* plus $1.* for shipping and handling. I understand I have the right to cancel my subscription after 30 days' written notice.

**Plus provincial sales tax for Ontario and Quebec residents*

Signature ____________________
ALL APPLICATIONS ARE SUBJECT TO ACCEPTANCE

Mr.
Mrs.
Miss ____________________
PLEASE PRINT CLEARLY

Address ____________________

City ____________________

Province ____________ Postal Code ____________

Limit of Edition: 2500 Sets 11

Victoria Times
ESTABLISHED IN 1884
COLIN D. McCULLOUGH, Publisher
GORDON R. BELL, Managing Editor
BARBARA McLINTOCK, Editorial Page Editor
Proprietor — Victoria Times Division of F.P. Publications (Western) Ltd., 2621 Douglas Street, Victoria V8W 2N4 Telephone 382-3131
SATURDAY, JUNE 16, 1979

People to people

Canadians are shy about expressing their patriotism. We hang back from displays of emotional fervor on national occasions. We've nothing like that American institution, the Fourth of July picnic with brass bands and speeches by politicians. Our national day (we can't even get together on a common name for it) is more an occasion for families getting away for a weekend on their own.

In this climate, it is difficult to shake Canadians out of their mood of reticence and disinterest in national unity.

One informal organization, which a group of Prince Edward Islanders started a year ago, is making the attempt with a simple petition addressed to the people of Quebec. It is an emotional expression of love of country, which has been all too rare in the national unity debate to date.

"The voices of ordinary Canadians must reach to each other across the often diverse claims of political parties and the often angry postures of many voices in television, radio and the press," it says in part.

In the next two weeks, copies of the "People to People Petition for Canadian Unity" will be circulated widely across the country. In Victoria, they'll be in churches, high schools, stores and municipal halls as well as in the hands of canvassers.

It is strictly a non-political event. In B.C. both Premier Bill Bennett and NDP leader Dave Barrett have signed and added letters to the growing amount of mail the petition has generated.

"Maybe the time will come when your children will say: 'What did you do to hold the country together?' " says one of the Victorians helping to distribute the petition.

At the very least, you can say you signed the petition back in 1979.

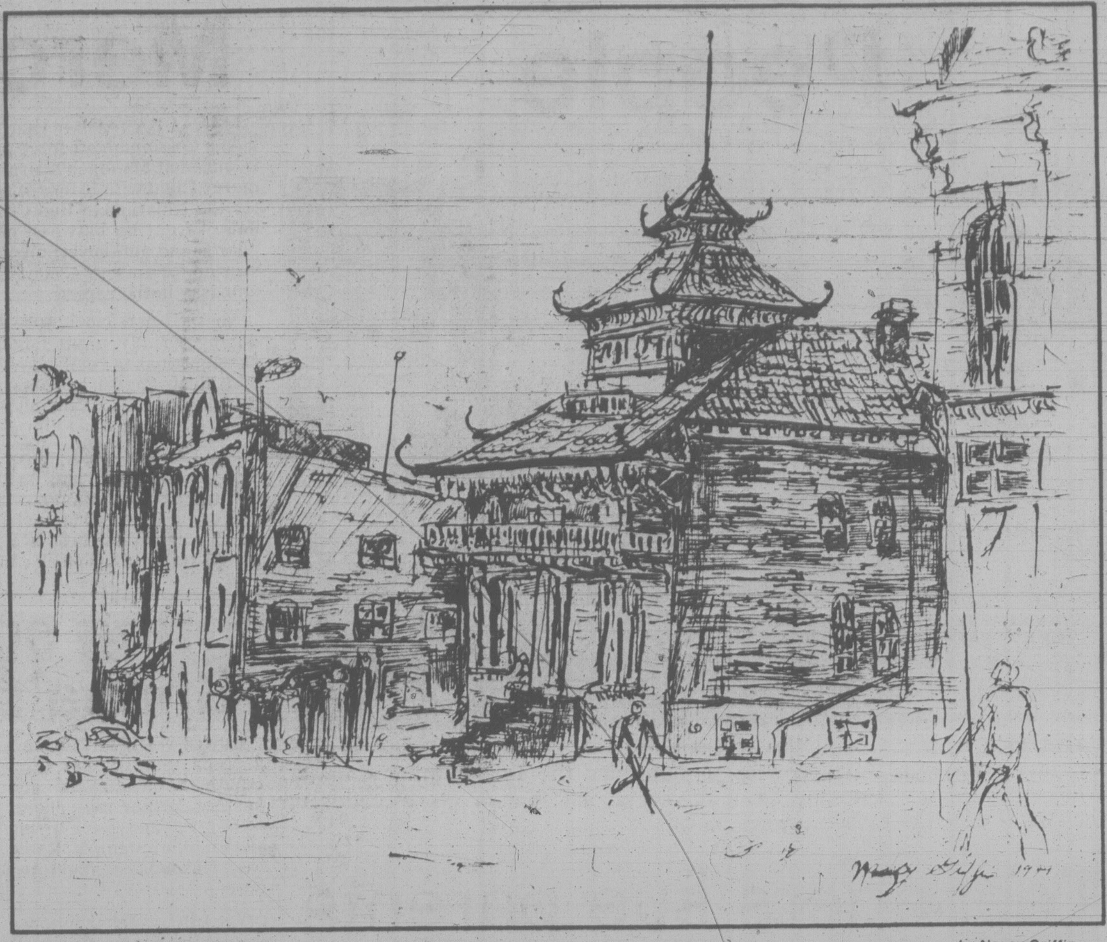

Chinese school on Fisgard Street

by Nancy Griffin

A work of art

Members of the Capital Region District board are usually tight-lipped about the Clover Point sewage pumping plant and outfall, such is the tangled mess of claims and litigation concerning the still uncompleted facility.

But they were all smiles and grabbing for the limelight recently when an Esquimalt resident delivered a paean of praise for the pumping station's architectural elegance and simplicity.

"The flow of lines carved in concrete and rock was simply stunning. The architects had accomplished a blend with the landscape that transcends both design and nature," said Gord Price, who was stunned by the sight when he went jogging along the Dallas Road waterfront one day.

This glowing description did not excite everyone, however. Former Saanich alderman Ian Cass wrote a grinch-like letter spattering the pumping station's "artistic beauty" with a little sarcasm.

"Could we have an equally comprehensive report, please, regarding the action being taken by this fumbling group to correct the disgraceful dumping of raw sewage a few feet from our shores, a schedule for completion of this tragedy of errors program and a summary of actual costs versus the original estimate?"

He does have a point. Though the Clover Point project is still not operating properly — the pumping station is finished but still has problems, the proposed mile-long outfall is still 5,000 feet from completion — the regional district directors have been very quiet about what's gone wrong, in contrast to the wonderful things they said when the plans were first announced.

There's a problem here. No one likes to own up to participating in a political disaster. A solution which might satisfy even the curmudgeonly Ian Cass — get Gord Price to write the progress report. Wrap a few of his lovely adjectives and phrases around the plain facts and it might be easier to take.

We can hear it now:

"Admire, ladies and gentlemen, the stark aesthetics of the chopped-off outfall pipe of the finest jet black polyethylene, the intricate, almost byzantine, complexities of the four-sided litigation proceedings. Truly a work of art."

to the point
EDITOR'S NOTEBOOK

Community policing: slow death by gelatin

Only occasionally is it fair to call a meeting of a public body an unmitigated disaster. Regrettably, that is, if anything, too kind a term to apply to last week's meeting of the Victoria police board called to discuss the question of community policing for Victoria.

The flaws of the meeting were many, but two in particular made the meeting slightly worse than an exercise in futility. First, none of those attending appeared to have any idea what the meeting was supposed to accomplish. Second, when the question of community policing occasionally did arise, nobody seemed to know the first thing about it.

The result was that the five police board members, deputy police chief Jim Smith, and a couple of police sergeants spent three hours looking for all the world like a group trying to swim through a bathtub of half-set Jello. They talked in vague generalities, they wandered disorganized from topic to topic. Occasionally someone threw in a statistic with (as far as could be discerned) absolutely no evidence to back it up.

Two police board members had been assigned by the board more than a year ago to study the concept of community policing, but the fruits of their labors — if indeed there were any — were not obvious. Both talked briefly about a three-day sojourn they had made to Vancouver to study the community policing concept there, but they produced no reports, no recommendations, nothing around which the board could structure its meeting. Moreover, when one of the sergeants began discussing community policing concepts from another city (Los Angeles, the birthplace of the form of community policing known as team policing) he appeared not to have the vaguest idea what he was talking about.

For a while the group discussed the problem of juvenile delinquency. One board member questioned what evidence police had for saying that 65 to 70 per cent of property crime in the city is caused by juveniles. Couldn't it be, she said, that a lot of juveniles were getting caught because they were more inexperienced and less clever at committing crimes than adults? The answer: Really that's a conservative estimate; it's more likely that 90 per cent of the property crime is committed by juveniles.

Still, absolutely no evidence for that. But nobody challenged him.

They did spend some time talking about community policing and/or team policing and/or preventive policing, but no one produced a definition of any of these.

One of the sergeants said that community policing would require an extra 75 to 100 policemen and would cost at least $3 million to set up, but no one asked which programs he was talking about.

The police representatives said they were much too busy to undertake preventive policing. But, they added, that policemen don't like to be stuck out in neighborhoods; they like to be downtown "where the action is . . . where the criminals are." Preventative policing, they explained, isn't seen as "real" police work in the same way that catching crooks is.

One idea that gained much more favor with the police officers was to hire a mere 24 more bodies and have them in plainclothes on dark parking lots to spot vandals and burglars in the act. Nobody asked what they'd do on day shift or how they'd spend their time if no vandals showed up on their particular parking lot.

Most remarkable and most discouraging of all is the fact that out of this gelatinous mass of dialogue came, to all intents and purposes, a decision to kill the idea of community or team policing in Victoria. The decision was not formally taken, to be sure, but the deputy chief and one of the sergeants were asked to write down their views. Since both had already expressed their views that community policing is too expensive and not liked by policemen, it's clear what the final decision will be.

It's one thing to kill an idea on the basis of sound research, good planning, and proper evaluation. It's quite another to take a concept that has worked well in dozens of other North America communities and demolish it with statistics pulled out of the air. The Victoria police board should forget it ever held last week's meeting and again begin studying alternative policing methods, this time from a sound base of research. — B.McL.

TOM WICKER

Hardhats ready for Skylab?

WASHINGTON — On May 22, David L. Turosak of Richmond, Va., dreamed that a piece of Skylab "about the size of a Volkswagen" would fall on the vacant lot next to his house. His impression is that there will a "bright reddish-orange glow when it lands" and he is so certain that no one would be hurt that he is thinking of selling $5 tickets for drop-zone seats and all the beer you can drink.

The ticket-selling scheme is still tentative — Turosak does not want anyone to send money — but he says he has no doubt of his vision since he has had other dreams that came true. And the National Aeronautics and Space Administration has indeed announced that Skylab is falling. No one knows when or where, but the latest estimate is for the period July 4 to July 28, with July 16 a pretty good bet. And Richmond has as good a shot at a piece of the action as anywhere else in this continent.

One of the falling chunks will be a 5,000-pound airlock, about twice the size of a Volkswagen; nine other pieces will weigh more than 1,000 pounds. Richard Smith of NASA said on NBC's *Today* show that "over half" of the 500-odd pieces would weigh "less than 10 pounds."

It's dropping lower every day towards its appointment on earth.

Spirit of adventure

Turosak, a waiter at a restaurant in Richmond, is enthusiastic at the prospect of such an exotic object landing in the vegetable garden next to his house. He is, he says, a space buff long fascinated by Skylab and "the idea that we can do things with our minds," like putting men on the moon.

Turosak thus seems right in the spirit of Lord Rothschild, a British zoologist who has castigated western societies for their growing reluctance to accept such risks as the inevitable price of technological progress. Somewhat similarly, an American political scientist, Aaron Wildavsky of the University of California, has criticized politicians who seek to win popular support by urging government action to eliminate certain risks — for example, the toxic effects of DDT. He believes this heightens public fear of "acceptable risks" and contributes to a lack of confidence in government when such risks are taken. In fact, says Wildavsky, "Chicken Little is alive and well here in America."

Well, the odds are reasonably good that the falling airlock will not take out the political science building at Berkeley. Nevertheless, these learned arguments and David Turosak's faith might have been more persuasive before Three Mile Island, before that spate of radiation poison cases dating back to the 1950s and before an engine fell off a DC-10 and killed 275 Americans who had a right to think that particular risk had been eliminated.

Skylab's impending fate forms a nice parallel with a far greater risk Americans have been running for about 30 years. During that time, no permanent disposal technology has been developed for thousands of tons and millons of gallons of lethal nuclear wastes, mostly left from the vast government weapons program.

Those "responsible" have consistently said that by the time the waste disposal problem is serious enough, the technology will be available to handle it. That was the reasoning of NASA, too. When Skylab was launched in 1973, agency wizards expected the 118-foot, 77.5-ton space voyager to stay in orbit until 1982 or later; by then, they thought, they could use the projected space shuttle to bring down Skylab safely.

Alas! As Robert Burns knew too centuries ago, "the best laid schemes o' mice an' men gang aft a-gley." Skylab, naturally, is coming down sooner than expected and the space shuttle has been delayed in development. So next month the hulk will re-enter the atmosphere, break up, and the pieces not consumed will pelt the earth for 20 minutes, over a path 100 miles wide and 4,000 miles long.

With inspiration worthy of the Pentagon, NASA wordsmiths have devised the jolly euphemism "Skylab's footprint" for the as yet unlocated target area. And Smith said, "personally I'm going to go about my business as usual that day," because the odds are only about one in 500 that any one person would be hit. "One or two pieces . . . every 100 square miles" could be expected — not exactly, he insisted, "a rain of debris."

Lots of Chicken Littles

That may depend on where you're standing on D-day. As New Yorkers know, a coffee cup falling out of a 10th-floor apartment can cleave an unwary skull passing on the street below. That's not a rain of debris, either, but it's lethal just the same.

Lord Rothschild to the contrary, Skylab's footprint might well have been considered an "acceptable risk" by optimistic Americans, if they'd had any say about it in 1973; but they didn't. And no doubt NASA explained to the politicians who cut the Skylab budget that one result of their thrift would be inferior radio equipment — which now contributes to the difficulty of keeping Skylab up and knowing where it will fall. They cut the budget and NASA launched it anyway.

Does anyone, after all, ever believe Chicken Little? Not until you learn the hard way that, in this world, you always need a hardhat.

letters

Cancer clinic

By now you will have recovered from the first shock of your doctor's diagnosis. You may also have recovered from an ensuing operation sufficiently to have been sent home. You are left on your own with your own thoughts and fears — so difficult to share with others, even those close to you. But you are not alone. Each year on Vancouver Island, there are over 2,000 cancer cases diagnosed. In the Greater Victoria area, there are over 1,200 cases alone. I want you to know that help is available.

About nine months ago, Marg Farley, the counsellor at the cancer clinic in the Royal Jubilee Hospital, along with several others of the staff, arranged weekly meetings Wednesdays at 7 p.m.

At these informal gatherings, we air our problems, perhaps get information about ourselves and learn that we are not alone. But the main lesson I learned with the others is how to live with our cancer.

Having been to several of these meetings, I have found great help and support. Perhaps we can be of help to you also. Try coming to one anyway. Bring along your wife, or husband, or a friend. You have nothing to lose but your loneliness. — Charles Birch (a fellow cancer patient) 105-1419 Stadacona Avenue.

(For further information, phone Mrs. Margaret Farley at the Cancer Clinic, telephone number 595-9230.)

Diabetic camp

It's that time again, vacation time. And for thousands of Canadian families, that means camping or heading for the cottage.

There is no better vacation for all children than one spent outdoors and that goes for diabetic children, too. In fact both the prevention and treatment of diabetes, a condition which afflicts some 750,000 Canadians, call for regular exercise along with proper diet.

But children learn by example. During this International Year of the Child, the Canadian Diabetic Association urges parents to show their children how to stay healthy, active and fit — don't just tell them.

Camping is a great way to start. Swimming, hiking, horseback riding, boating, fishing — these are the activities that make summer come alive for all of us. There is no reason to exclude the diabetic child, or the diabetic adult for that matter, from any of them.

Since cooking and eating meals out of doors are some of the highlights of camp life, it's truly a practical kind of holiday for the diabetic. There's no need to worry about rich sauces or gooey desserts that might be served in hotel restaurants or posh resorts.

If your chld is a diabetic you might consider sending her or him, to one of the 12 residential camps across the country sponsored by the Canadian Diabetic Association through local district branches. Financal assistance is generally available.

Camp Kakhamela will take place at Lake Cowichan from June 30 to July 30. Children aged eight to 16 are invited. Summer camp provides memorable experiences for all children — campfire singalongs, learning how to pitch a tent, make a fire, cook a meal. It can also foster friendships that last a lifetime.

But for children with diabetes, a good camp — one that provides a balance between physical activity and medical and dietary needs, can be even more.

It can be a place to meet other diabetic children, to compare notes and to feel for once part of the rule rather than the exception. It can also give campers the chance to learn more about the disease and the practical aspects of insulin injections and urine testing from medical and nursing staff.

But, you don't have to go camping to promote good health. Activities like jogging, hiking, swimming and bicycle riding can be enjoyed by everyone at home or on vacation. The main thing this summer is to get on the move! — Canadian Diabetic Association, Victoria and District Branch, 1005 View Street, Victoria, B.C. V8V 3L7.

Aid for poorest

Re No Aid to Poorest Nations? (*Times*, June 12):

I am amazed at some people's suggestions that our aid should go to more advanced Third World countries, instead of poorest ones, to make them more advanced in order to create the market for our exports.

I strongly urge readers to write the new government in Ottawa that our aid should go to poorest of poor nations and to the poorest of poor of those nations, and that family planning, fighting blindness, leprosy, clean drinking water, rural development, etc. must be given top priority instead of huge industrial projects. Our aid should increase to .7 per cent of our GNP — the goal agreed at the UN.

Widening gap between rich and poor countries is indeed alarming for our long term security. Also if today we learn to close eyes and ears to plight and agony of sick and hungry brethren elsewhere, who are victims of an unjust social and economic order, then inevitably tomorrow we will learn to ignore the less fortunate ones here at home. This type of moral disintegration may snowball and we may end paying the price many times more! — Ms. Hansi Bish, 20-72 Dallas Road.

Foreigners not welcome

THE ECONOMIST

PARIS — France's reputation as a haven for uprooted foreigners is well earned. The country welcomes political refugees and makes life agreeable for outsiders seduced by its charms. Once in, they are rarely thrown out. So the uproar was all the greater last week when President Giscard d'Estaing's government, troubled by a relentless rise in unemployment, began tightening the screws on foreigners. The chief target seemed to be the 4 million immigrants from north Africa and southern Europe — workers and their families — who have taken on France's most menial jobs over the past 15 years.

Opposition Socialists and Communists, in the role as guardians of the immigrants' interests, condemned the government initiative as immoral, unjust and racist when parliament was asked to approve it on Tuesday. Even a pro-government deputy said it was so harsh that its terms would have barred Chagall and Modigliani from pursuing their artistic careers in France. But Christian Bonnet, the interior minister, warded off the criticism as "a huge misunderstanding." Whatever the left might read into the immigration bill, it was indispensable. Albeit with a number of softening amendments, the government's bill was passed.

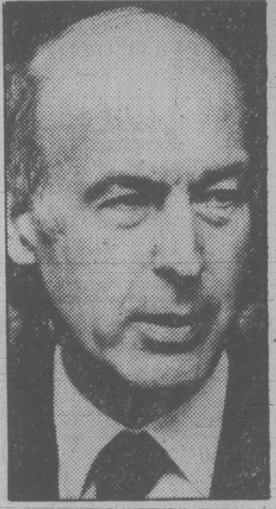
GISCARD D'ESTAING
. . . tightens screws

Like many of its west European neighbors, France has already halted the influx of foreign workers from countries outside the EEC. The shutters came down on new immigrants in 1974, when the economy reeled under the oil crisis. But resident immigrants, with Algerians and Portuguese on top of the list, stayed put. They had been invited in as unskilled labor during France's industrial explosion in the 1960s and, until now, have been able to renew their work permits when necessary for up to 10 years.

Although French trade unions have followed the left-wing parties' lead and supported the immigrants' rights, some blue-collar workers have turned against the foreigners, blaming them for the present job crisis. The government tried a while ago to offer unemployed immigrants a 10,000-franc bonus and a one-way air ticket as an inducement to go home. But only 50,000 took the bait. So the main plank of the new plan is enforcement.

Some jurisdiction over foreigners is transferred from the courts to the police. Henceforth, if the government bill becomes law in the form approved by parliament, the police will be able to keep out people who represent "a threat to public order," a term vague enough to give the police considerable latitude. Police custody powers at France's frontiers will be extended, and new rules will make it easier to expel people already inside the country. Foreigners found with forged or tampered-with residence permits and those who have been refused renewal of their permits can be thrown out without the old recourse of going to court.

The rules are part of a package due to be completed after this month by the ministry of labor, which dreamt up the go-home bonus scheme. Lionel Stoleru, secretary of state for immigration and a close associate of President Giscard d'Estaing, has so far preferred coaxing and prodding to sterner measures. But coaxing has its limitations. So the Stoleru team is expected to announce soon that work permits will no longer be renewed automatically.

The government seems to have no precise figures in mind for reducing the immigrant population. In any case, it is far from certain that unskilled jobs on the assembly line and in transport and sanitation would be taken by native Frenchmen, even those looking for work. In the past dozen years they have lost interest in such unappealing occupations. So the new rules may open up gaps at the bottom end of the job scale which Frenchmen will refuse to fill.

Soviet dissident Valentyn Moroz addresses crowd of 12,000 in Toronto's Nathan Phillips Square

An appeal to 'Ukey Power'

By DICK BEDDOES
The Globe and Mail

Ukrainian history is a nightmare from which Valentyn Moroz, on a humid Toronto afternoon, strove to shake awake his immigrant countrymen.

"I have seen in the United States," Moroz would say, "signs saying White Power and Black Power. I saw no signs saying Ukrainian Power."

He paused with an actor's sense of timing, a pale man, wiry and gaunt, his stubble-cut hair salted with grey. He looked haunted, the door to hell not long shut behind him.

Then, his arms embracing the crowd, Moroz declared, "Here, in Canada, I have seen *real* Ukrainian Power!"

They clapped and cheered, perhaps 10,000 people, most of them Ukrainian natives or the sons and daughters of Ukrainians. Many of them, tugged by a loss of homeland, wept.

Ballots, bullets

Moroz said, "In Canada, Ukrainians have achieved power. You have three Ukrainians in the cabinet in Ottawa . . . but we have not one in Kiev!"

There were more handclaps, for he had spoken an obvious mouthful. Steve Paproski, Don Mazankowski and Ray Hnatyshyn represent Ukey Power in the new Canadian cabinet, put there by ballots instead of bullets. There is not one popularly elected Ukrainian in the puppet parliament at the Ukrainian capital of Kiev.

Bloody-minded Russian bureaucrats dominate the Kiev government, determined to keep the Ukraine part of the Union of Silently Swallowed Republics.

Dissidents such as Moroz are equally determined not to keep silent, at the peril of their personal freedom.

He is a 43-year-old historian who was incarcerated in Russian jails for 14 years for doing what Canadians take for granted. For talking back. You never realize how lucky we are to be able to talk back and drag our feet in a democracy until you meet someone who has had those precious privileges torn away.

"Canada is the calling card of Ukrainian power and strength," Moroz was saying. "It is from here we must rally to demonstrate at Soviet embassies everywhere!"

His listeners included several who demonstrated long and often outside the Soviet Embassy in Ottawa, protesting on his behalf, petitioning and fasting. They were rewarded last April 27 when Moroz was part of an historic package deal between the Russians and the Americans — five dissidents exchanged for two finky Soviet spies.

Moroz, freed, sounded as patriotic as the bark of a Bren gun.

"These are turbulent times," he said. "We have a turbulent Pope who is forcing the tyrannical Polish regime to teeter. Are we ready for this sacred contest?"

Chances are that few of us on the teeming civic plaza this day would be as prepared as Moroz and his resolute colleagues to fight for the freedom to doubt.

Political prisoners are walking dead men. The question is how long can they cling to their principles before caving in or dying? Bolshevik brutality, it seems to me, must make even the strongest-willed loose-bowelled with fear.

Shared the stage

Moroz hit their collective conscience. "Speak out! Calmness demobilizes us! I'm for armament, not disarmament! Let those who fear nationalism keep away from me! I speak nationalism!"

There were more cheers, but not from everybody, especially when he demanded a union between the rival "Ukrainian Orthodox churchmen and Ukrainian Catholics. We must have a monolith, not fragments!"

Princes of the Ukrainian churches in Canada, seated in the front row below him, seemed less than enthusiastic. They were in the minority, though, on Valentyn Moroz's day.

He shared the stage with an assortment of priests and politicians, with wobbly, waffling John Diefenbaker and a former Toronto mayor named Crombie, but not, curiously, with Crombie's successor. No civic politician makes more of a fetish of personal freedom than John Sewell, but he did not attend the biggest freedom rally in his tenure as mayor.

"Death to the Moscow empire!" Moroz said, to abundant applause. Not many have paid more for the right to say it.

STRAY FEATHERS

Harold Hosford

Not all of us see Quick's Bottom with the same eye. For every naturalist who waxes ecstatic about its still water, marsh plants, muskrats, or coots, there's half-a-dozen unbelievers who'd just as soon see the old bog off Markham Road in Saanich drained, plowed, and put down to something like turnips.

Now I've got nothing against turnips — some of my most memorable meals have included turnips — it's just that for 15 minutes the other evening I was glad that the "eye" of the naturalist still prevailed at Quick's. It was there, in the fading light of dusk and the quiet approach of darkness, that I was momentarily able to turn my back on the cares of the day and enjoy the delicious feeling of total peace.

For some reason, the only sounds that invaded my private musings that evening were the sounds that quite properly belonged there. No motorcycles, no radios, no high-powered cars — just coots, swallows, ducks and blackbirds, and the occasional plop of a little trout as it rose to some tiny insect before falling back into the pond.

If nothing else, these sounds alone would have made the stop worthwhile, but there were things to see as well as hear. There was the pair of Canada Geese, carefully but confidently escorting their one gosling across the pond. Thanks to the house of some industrious muskrats, those geese had found a suitable place to put their nest. Whether they were new in their parental roles, or whether they'd lost a couple of little geese somewhere along the way, all they had to show for their hard work was that one healthy-looking gosling that rode with them.

There was also a family of Mallards, seven strong — a duck and six little guys no more than a week old — that quickly scuttled across the pond and into the protection of the reeds.

* * *

Then there was the coot, far out on the greening expanse, who sat low on her nest, trying, unsuccessfully to my eye, to look inconspicuous among a tuft of cat-tails.

To one side of the pond a group of Red-winged Blackbirds — one male and several females as near as I could see — fussed over my intrusion, while on the other side a pair of Blue-winged Teal made haste to put distance between them and me.

When the teal made their jump, I noticed another large brownish bird making its way towards me along the shore. It was a real surprise — a White-fronted Goose — a bird I'd have expected to be somewhere in the high arctic in mid-June. He may have been injured, or he might even have wandered away from some nearby farm but, whatever the reason for his presence, he added one more satisfying piece to my visit.

But he wasn't the climax. There was more to come, more in the form of a lovely male Cinnamon Teal — another bird I'd have figured to be elsewhere than at Quick's Bottom in mid-June.

But the darkness soon hid both the teal and the goose and I was alone with the swallows who hawked for insects in the golden after-glow of sunset. Even those swallows had something special to offer because among the Violet-green, Tree, and Barn Swallows were a couple of Cliff Swallows — birds I don't run into that often.

Adding up my credits for my quarter-hour in the marsh, I had two "firsts" for the year: the two kinds of teal; a possible vagrant from the north, the White-front; and the satisfaction of knowing that Quick's Bottom was still producing ducks, geese, coots, and blackbirds — food for the spirit if not for the body.

The Corporation
of the
District of Saanich

770 Vernon Avenue, Victoria, British Columbia
V8X 2W7 - (604) 386-2241

NOTICE OF MEETINGS

Meetings for the Week of June 18, 1979

1. **Monday, June 18, 1979, 2 p.m. #1 Committee Room, Municipal Hall**
AUDIT COMMITTEE MEETING
2. **Monday, June 18, 1979, 7:30 p.m. Council Chamber, Municipal Hall**
COUNCIL MEETING
3. **Tuesday, June 19, 1979, 7:30 p.m. Council Chamber, Municipal Hall**
LANDS, PLANNING & HOUSING COMMITTEE MEETING
Requests for Rezoning:
—Block bounded by Shelbourne Street on the west, Christmas Avenue on the north, Stanboul Street on the east, and Kisber Avenue on the South, from RS-2, detached housing, to RM-2, medium density apartment.
—Proposed Broadmead Shopping Centre Royal Oak Drive and Pat Bay Highway RS-10, detached housing, to C-3, shopping centre.
—Properties included in the previous Sewer Enterprise Extension.
—Leslie Drive, Lot A, Plan 32618, RS-2, detached housing, to P-7 Park, Tolmie Playground.
—4688 Prospect Lake Road, to allow a machine shop and storage area to remain on site.
Reports & Letters:
—1700 Burnside Road West, Agricultural land Reserve Appeal.
—Beckwith Avenue, Lot A, Plan 13360, subdivision request.
—Proposal for Neighbourhood Pub provision in shopping centre zone.
—Proposal to rename Hess Road plus extension to Hess Crescent.
—Capital Regional District, report identifying transportation and public utility corridors.
—Carey Road area, land donation from Mr. T. W. Edge.
—Proposal for expansion of Capital Regional District park area south of Brookleigh Road.
—Recommendation not to proceed with Agricultural Land Reserve inclusion applications in the Blenkinsop Valley area.
—Report re Cordova Bay Planning Office and various sewage disposal suggestions.
4. **Thursday, June 21, 1979, 7:30 p.m. Committee Room #2, Municipal Hall**
CITIZEN'S TASK FORCE ON RECYCLING
—The Task Force is inviting those members of the public who wish to express their views on recycling to attend and make presentations.

These are a selection of items from the agendas. For further information please contact the Office of the Municipal Clerk.

WILLIAM SAFIRE

On Language

Watch that eether, hold that sizzim!

Potato. Potahto,
Tomato, Tomahto,
Let's call the whole thing off!

That 1937 Ira Gershwin lyric played on the notion that differences in pronunciation between lovers could lead to a demand for a dissolution of the relationship. If that song were among the "Top 40" today, its trickiest line would be

Eether, eyether,
Neether, nyther,
Let's call the whole thing off!

According to I. Willis Russell, dean of American word-watchers, the "ee" pronunciation — preferred by Americans — is now being challenged in the United States by the "eye" pronunciation, preferred in Britain. He cites the "eye-ther" use by ABC anchorman Max Robinson and on the soap opera, *As the World Turns.*

Which is correct? Both, of course; the question about pronunciation is better posed as "Which is preferred?" The answer: "ee-ther," with "eye-ther" coming up fast; in this case, the "preferred" form may be changing.

"Covert" is marked in the dictionaries with the preferred pronunciation rhyming with "lover" and "cover" without a "t." But the great majority of people who inveigh against the CIA's covert operations say "koh-vert," rhyming with the opposite, "overt." That means "koh" is preferred over "kuh," and the dictionaries are still zigging while the population has zagged.

And try "schism." The preferred pronunciation is "sizzem"; the mispronunciation, which has crept up by usage into an alternate pronunciation, is "skizzem." A few months ago a reporter for *The Atlanta Constitution* asked the president in a televised press conference, "Do you sense...a widening schism in the Democratic Party between yourself and Senator Kennedy?" President Carter picked up the reporter's pronunciation — with a "k" — and replied, "I don't consider there is a schism, a growing schism, in the Democratic Party at all." (This Kennedy-Carter nonschism, pronounced with a "k," has developed into a chasm, also pronounced with a "k.") Does the foregoing suggest that languaslobs, in great number and full cry, can turn any garbled pronunciation into the "correct" way to say a word?

No (pronounced "gneaux"). Some mispronunciations will never (well, not for a generation at least) become right by sustained error. "Zoology" is "zoe-ology," and will not become "zoo-ology." A zoological garden was jocularly called a "zoo" and the shortening stuck. Similarly, "nuclear" will not become "nuke-u-lar" no matter how Walter Mondale mispronounces it.

MONDALE . . . no nuke-u-lars

The most heinous (pronounced "haynes," rooted in "hatred"; "hi-ness" is flat wrong) mispronunciation sweeping the country today is "nego-see-ation." At Foggy Bottom, all you can hear (after the unpronounceable "intransigent") is the mispronounced "negotiation," which has been picked up and disseminated by State Department correspondents. The only correct way to say the word is "nego-she-ation" — "she," not "see." Adherence to "she" would be appreciated.

As for "acumen" — a-KEW-men or ACK-umen — the first-mentioned pronunciation is preferred by lexicographers, the second is preferred by most people. My choice: Either. (How did you say that?)

The Writing Desk

Whenever I get a note headed "From the desk of . . ." I am inclined to sizzle back something like this: "Tell your desk, which has written to me recently in your name, that it should clean itself out and stop trying to pass itself off as a source of correspondence." When the pompous "From the desk of..." comes from a close friend, however, the best reproof is to begin the reply: "Dear Desk."

A Number of

A number of letters have crossed my desk (and when my desk is crossed, it retaliates with a furious memo) about a meaningless phrase, used by lazy writers, which is enjoying a boom. The phrase is "a number of."

Complainants zero in on the number of times "a number of" is used in *The New York Times.* In a piece about editor Roy E. Larsen's retirement: "Mr. Larsen, who held a number of titles.." In a financial story: "A growing number of other major bank holding companies..." In a dispatch from overseas: "Pretoria had ordered the expulsion of a number of American embassy personnel . . ." An irate editorial: "What is unseemly, however, is how a number of United Way chapters..."

What is unseemly is the way this locution fails to answer the simple question: How many? If the writer does not know, and has not time to find out, several more specific fudges are available: "Several" is one; "a few" is another; "many" and "scores" are available as well, and then we're off into "a whole bunch," and on up to the Greek "myriad," which means 10,000.

The best way to break ourselves of this habit is to think of phrases that might have wound up as "the face that launched a number of ships," "through the valley of death charged a number of soldiers," "a number of years ago, our fathers brought forth on this continent..." Newsmen in biblical times might begin their stories: "Moses descended from Mt. Sinai with a number of commandments," or "It rained for a number of days and a number of nights."

How many? Give us readers a hint; "a number of" is too broad to mean anything. Therefore, change the opening of this entry to read "Five letters have crossed my easily irritated desk," all from one man, Alex W. Burger of New Rochelle, N.Y., who gets all worked up at writers who do a number on him.

New York Times

WEEKS RANGE AT VANCOUVER

Distributed by The Canadian Press
Week ending Friday, June 15, 1979

Quotations in cents unless marked $. Odd lot sales marked z. Net change is from last week's close of same lot type.

Resource and Development

Stock	Sales	High	Low	Close	Net Ch'ge	1979 High	1979 Low
Aaron Mng	9050	762	700	725	—25	800	445
Abella Res	29600	95	85	90	—5	177	70
Action	701157	140	123	126	—9	140	72
Adanac	1000	235	230	235	+5	255	70
Afton	100	$15¼	15¼	15¼	+¼	19	12¼
Agassiz	35960	130	117	122	—5	130	96
Aleta	80	22	22	22		40	22
Alice lake	3000	10	10	10	—2½	17	9
Amber	236350	155	138	150	+15	155	63
Andex Mns	2000	13	11	11	—2	14½	10
Anglo Bom	17600	120	100	105	—20	210	100
Arcadia Ex	70500	25	20	20	—4	25	10
Argo Gold	28725	445	425	425		455	195
Avino	41000	63	55	60	—2	84	32
Azure	33240	89	83	87	+2	90	43½
Barrier Rf	51300	80	71	80	+8	97	45
Bathurst N	17400	63	62	63		80	51
Bell Molyb	5000	78	70	70	—1	99	38
Belmoral	26583	950	855	950	+55	950	245
Benpel	1000	35	35	35		50	28
Benson	45500	37	34	36	—1	41	20
Betina	43100	108	101	101	—1	120	50
Bison	1000	70	70	70	+5	70	37
Black Giant	91040	106	93	95	—5	106	48
Brfor Cptl	19702	105	100	100	—5	125	100
Brent Ee w	99343	$9	7	8¾	+1¾	9	3½
Buccaneer	22000	32	30	32	+4	54	25½
Cdr Res	19166	23	18	19	+4	24	15
BX Dev	44610	570	500	570	+40	570	420
Caledonia	36180	140	125	140	+10	145	78
Camero Rs	18000	30	27	27	—3	36½	18
Cdn Brrnca	11400	350	325	330	+10	350	245
Cdn Nat res	69000	600	550	587	+37	600	330
Canalta	28200	73	53	72	+21	73	30
Carolin	64258	1250	1000	1025	—200	1375	310
Casino	9500	40	35	35	—3	85	25
Castle	13945	475	425	425	—10	475	170
Celico Res	3200	160	150	155	—5	195	145
Charlestn	31500	40	33½	36	—4	52	24
Cheyenne	32879	485	450	450	—40	5⅛	355
Chromex	3500	15	14	14		20	14
Cima Res	28550	82	70	80	+7	82	35
Citlec Mini	2000	15	15	15		18	10
Claymore	10000	38	34	35		48	34
Colby Mns	85350	125	115	120	+5	125	70
Colemn A	12	315	315	315		315	180
Colemn B	112	300	300	300		300	150
Colemn pc	490	42	40	42		49	25
Colonial	29700	280	270	275	—5	300	155
Comaplex	32750	355	335	340		370	260
Comet Ind	1000	41	41	41	+6	41	28½
Comnwlth	2800	45	42	42	—3	47	25½
Conam Res	21900	128	120	120	—1	156	55
Con Bound	42000	36	33	33	—3	36	14
Ccon Cinola	10050	385	340	340	—40	460	300
Con Five Str	2800	220	205	220		415	205
Con Kalco	64600	18	16	18	+1	36	15
Con Slr Rdg	33700	182	160	160	—25	200	61
Con Trn Col	22800	37½	33	33	—4	42	19
Cont Slr	19853	600	550	562	—27	662	68
Cop Giant	13000	44	40	40	—2	50	10
Cop Lake	9500	10	10	10		14	8½
Coralta	122262	235	189	225	+34	235	69
Coseka Res	1000	$9½	9½	9½	+⅛	9½	6¼
Cosmos	30170	43	33	38	—4	145	33
Covnex Dev	40100	110	96	110	+11	110	71
Cream	113550	52	44	50	+5	52	14
Cree Lake	7655	305	300	300		350	200
Cube Res	16500	36	35	36	—2	44	30
Dankoe	29880	470	425	435	—30	470	175
Damascus	1582	36	36	36		60	35
Darkhawk	9500	38	35	35	+2	47	31
David Mnrl	41250	400	370	370	—25	435	120
Davenport	10566	44½	40	40		55	32
Davis Keys	4175	32	32	32		47	18
Delta Pete	87938	435	353	430	+55	450	340
Dora Ex	146360	93	84	85	+3	95	23
Dual Res	50800	118	101	105	—3	125	80
Dunganon	17400	40	34	37	+8	40	26½
Dusty Mac	1000	40	40	40	+8	40	17
Eagle Rivr	12000	15	15	15	—1	20	12
Early Bird	30500	25	23	25		36	11
Enex	79666	145	111	133	+20	145	68
Focus Res	10800	$7¾	7	7	—¾	8⅛	6
Ft St John	6000	155	151	155	—5	170	105
Forum Res	14500	50	38	50	+12	63	38
Futurity	10500	30	28	28	—2	42	21
Galveston	89100	295	260	290	+15	300	118
Gen Emerg	375	39	39	39		50	34
Gentry	41500	37	32	37	+2	37	18
Geodome	5600	125	111	120	+10	125	95
Giant Ex	5150	25	20½	25	+4	30	7
Giant Reef	1000	91	91	91	—4	125	90
Glamis Gld	1833	35	30	35	+2	38	20
Global Enr	4900	30	28	28	+1½	41	20
Goldbelt	27750	125	118	125	+5	125	66
Gldn Gate	167800	110	65	67	—38	132	41
Granduc	1000	149	149	149		190	85
Gt Hrcules	11100	100	85	90	—10	240	75
Gt Nor Pete	22000	53	43	48	+7½	55	37
Greenland	1000	17	17	17		20	10
Groundstr	22470	78	63	77		90	37
Grove Exp	70850	205	182	196	—1	230	61
Hallmark	5000	25	25	25		35	18
Hecate Gld	19600	45	38	40	—3	55	35½
Hercon Res	33700	175	150	160	—35	215	146
Hiland Crw	26407	210	180	180	—15	214	87
Highmont	63	470	470	470		5⅝	200
Highwood	29700	110	80	90	—15	230	80
Host Vent	3000	57	54	57	+3	100	50
Ice Station	29200	55	40	55	+11	55	23½
Imprl Met	34175	60	50	56	+1	65	30
Initial	13000	44	40	44	+4	44	29
Intercep	1400	170	160	160		179	120
I tl Balfour	6750	375	350	350	—10	7½	240
Itl Brnmac	21500	31	27	28	+2	42	25
Itl Pyramid	10820	26	23	23½	—2½	39	15
Itl Shasta	17600	100	90	95	—5	137	90
I tl Std	27567	58	55	57	—2	72	50
Int realty	333	18	18	18		45	18
Iona Silver	41500	115	98	99	—16	120	52
Joy Ind Ltd	2000	24	24	24		25	15
Jubilee exp	11333	58	54	55	—3	62	53
Kamad	17140	72	65	70		96	42
Kandahar	70000	87	73	77	—1	103	36
Karin Lake	6500	38	32	32	—6	50	30
Keith Cop	8000	41	36	40		49	35
Kent Ergy	10200	33	31	33	+2	51	30
Klondex	13167	42	40	40		55	16
Knoby Lak	4300	70	70	70		106	43
La Teko res	9000	55	48	55	+5	63	38
Laco Res	4900	30	26	30		45	25
Liberty	491075	238	195	216	+16	238	125
Lion Mines	69300	130	113	128	+13	130	50
Logtung	3300	166	155	155	—11	225	130
Lorcan	26280	55	45	47	—3	55	28
Lornex	500	$24¼	24	24		26½	16¼
LP Indust	47000	14	13	14		29	12
M cp Res	1000	40	40	40		105	40
M M Prcpn	20500	37	30	35½	—½	37	15
Mcln Expl	1500	115	100	115	+10	115	95
Magnum	1000	35	35	35		35	25
Major Res	100	72	72	72		150	50
Makaoo	17000	35	30	32	—3	55	30
Manchstr	1500	70	60	60	—2	85	59
Marge Entr	500	14	14	14		16	11
Mark V	8550	85	80	85		135	75
Myrck	12500	180	170	170	—13	190	52
Meston Lke	1100	120	120	120	+15	120	80
Mid Mtn	37420	58	40	50	+8	58	25
Mid North	55260	80	52	74	+24	101	50
Mi—Lo H B	2000	[illegible]	55	55		96	55
Miromit	1500	15	15	15	—4	26½	14
Molco ind	13650	365	360	360	—10	390	140
Mont Grnd	41359	700	620	675	—25	770	250
Mosq Crk	34850	120	110	118	+11	125	65
Mt Sickr	500	15	15	15		30	11
Mt Wash	2000	19	19	19	—1	25	9
Mtn Stats	76300	900	810	875	—30	980	340
Mtneer M	45000	53	47½	47½	—4½	82	47½
Mundee	8200	135	120	120	—15	158	100
Musto Ex	10300	85	80	80		150	80
NWGro Pr	4614	215	215	215		220	215
N Cinch	93200	147	135	145		150	75
Nwcst Slvr	49784	45	38½	45	+3	45	15
N Frontier	30950	390	370	390		410	260
Newhawk	20904	99	92	92	—7	145	90
New Minex	126350	115	100	102	—13	125	67
New Nadna	500	53	53	53		82	49
N Privtr	33000	18	15	17	+2	22	11
Ni Cal Dev	19400	$9⅛	7¾	8½	—⅝	10	5
Norco	136900	145	89	142	+52	145	45
Norex Res	13500	57	55	55	—2	58	40
Northair	71432	460	410	450	—5	485	285
NA Rare	2000	8	8	8		10	7
N Hart res	65720	33½	32	32	—1	34	12
NS Res	212200	290	250	251		290	250
NW Vent	75800	175	130	171	+41	175	80
Norwich	9500	45	40	42	+2	95	35
NRD Mng	80250	170	140	170	+11	185	60
Nu Energy	71450	700	660	680		700	390
Nuspar	144500	69	61	65	+3	75	30
O'Lori	15500	40	35	40	+3	40	25
Omni Res	15900	435	380	400	—35	5½	250
Osec A	13000	187	172	172	—13	225	172
Pa Cassiar	2500	105	105	105	—5	145	90
P Cypress	22766	100	90	90	—10	135	87
Pacific Res	14000	13	11	11		16	9½
Pa Acheron	209798	40	28½	28½	—4½	40	23
Pan Arctic	169300	425	310	400	+90	425	290
Pthfndr	18500	34	30	30		34	23
Pegasus	30500	490	425	430	—60	495	212
Perry Rvr	500	50	50	50		80	29
Piper Pete	133066	515	375	490	+110	515	345
Plains P	29250	73	65	65	—7	92	37
Pondry	5250	24	21	24	+3	50	21
Princess	27500	30	25	30	+1	36	11
Prism Res	25400	500	465	480	+5	500	230
Pyx exp	13000	95	90	95	+1	125	90
QC Expl	12400	40	36	40		40	26
Qtsino	51500	36	30	32	—3	83	22
Queenstk	5400	305	290	290	—10	415	270
Rainier	1900	155	150	155		190	120
Ramco Ind	42000	26½	23	23	—2	36½	21
Ramm vntr	22300	92	80	87	+12	95	48
Reako Exp	5000	10	10	10		15	10
Redfor Mn	42900	41	40	40	—3½	80	38
Regency	11100	65	53	65	+10	235	49
Rex silver	1160	150	130	130		150	100
Rhodes Res	648767	158	130	141	+11	158	65
Rimrck	9300	55	52	52	—3	100	50
Rio Plata	281450	107	85	90	—5	107	21
Riviera Ind	1000	12	12	12		15	6
Robert Mns	24000	49	43	45	—4	73	40
Rosmac	49280	97	85	91	—4	115	17
Sabina	5500	65	60	60		105	60
Sna Res Ltd	71400	25	19½	24	+2	37	10
Sachem Ex	3000	31	26	30	+10	31	15
St elias exp	14120	46	40	40	—6	55	35
S Jacinto	180500	46	37	46	+8	78	34
Scot gold	36181	235	205	205	—25	245	175
Seaforth	45500	65	60	62	—3	75	44
Seadrift	28573	70	55	68	+12	92	52
Seatu Ex	70800	210	200	200		215	170
Seneca	23625	85	80	80	+5	145	58
Shalmar	5000	20	18	16	—2	32	12
Sheba	4000	22	20	20		33	15
Shld Dev	1000	95	95	95		99	39
Silmil Ltd	1009	20	15	15	—2½	28	15
Silvana	300	375	375	115	—10	150	88
S Christi	12500	27	26	26		35	21
S Spring	6500	20	17	20	+4	22	12
S Stndrd	32100	70	65	69	+4	93	53
Slocan	23500	35	27	27	—8	40	17
Sovrgn Mtl	31800	64	51	54	—6	68	40
Stall Lak	7600	98	90	90	—5	115	62
Stampd	25100	937	800	925	+95	937	550
Stand Skat	9672	130	122	130		155	115
Suneva Res	12000	46	42	42	—6	60	41
Sunlite	4950	$16¼	15½	16¼	+½	16¼	8½
Suzie Mng	83952	80	67	80	+11	95	60
Sydney Dev	1180	53	50	50	—3	80	50
Syn Trac	1000	60	60	60		85	50
Table Mtn	74400	116	88	103	+5	122	75
Tx Resce	3000	20	20	20	+3	25	16
Tacoma res	20800	34	25	34	+5	71	25
Taseko	1000	22	22	22		28	10
Tmgami	131450	435	400	400		435	225
Terra Mng	19914	455	425	425	—25	475	345
Thor Expl	25900	140	125	135	+15	280	120
Tinta Slv	96050	225	180	200	+20	225	88
Tourngn	9500	95	90	95	—4	110	61
Transcolt	44950	150	135	140		185	60
Tricor res	3050	19½	19½	19½	—½	25	15
Tri Star	4400	330	330	330	+10	420	330
Tyee	45000	23	20	20	—3	38	18
UCambrg	1200	20	20	20		23	17
Unitd Frtn	10000	30	25	25½	+2½	64	13
U Hearne	25400	275	245	270	+20	279	215
Un macfie	94100	78	67	78	+5	85	55
U Rayore	4000	30	29	30	+3	43	20
U Westld	50950	415	385	405	+25	450	220
Val Co	4422	$13⅜	13	13⅛	—⅜	15	8¾
Vantage re	20300	125	120	120	—5	145	87
Vntor Res	52250	135	105	130	+25	170	80
Vestor Ex	67550	112	107	107	—2	115	55
Wlcome	16450	150	130	130	—20	150	100
West Adera	100	55	55	55		55	45
W Ring H	3525	240	210	240	+30	275	200
Wstn Warn	10275	79	68	79		80	50
Westfort	16950	$11	10¼	10½		13½	10
Wsgth Pete	42100	245	190	245	+10	245	71
Westmnt	207342	625	470	620	+140	625	220
Wharf	58400	230	215	225	+3	260	33
Ykn Rev	24000	43	40	41	—2	50	28
Yukon Gold	5750	59	58	59	+7	59	35
Zenore	103200	69	62	65	+7	69	30

Warrants and Rights

Stock	Sales	High	Low	Close	Net Ch'ge	1979 High	1979 Low
Pan ach rt	115608	18	10	15	—1	18	7
Blk G ii	23000	50	38	40		50	8
Bfr Wts	26900	15	12	13	—2	20	11
Brent Wt	1	50	50	50		50	10
Con Slrdg w	9000	54	50	50	—7	60	25
Itl Std wa	3000	6	6	6	—2	11	5
Iona Slv Wts	18800	21	17	17	—3	22	10
Jble Exp W	62000	12	8	10		12	8
Keith Cop w	16000	7	6	6		7	6
Liberty W	122400	52	23	40	+18	72	7
Mid Nth W	84500	20	10½	15	+7	28	8
Mtneer Wt	20800	12	9	9	—4	33½	9
NRD Wt	6000	71	55	71		90	25
Omni Wts	6300	145	125	125	—25	150	55
Osec wt	22600	28	22	24	—4	35	22
Seatu Ex Wt	12500	29½	25	25		42	20
Stn Kt wt a	12900	3½	3½	3		15	2
Table Mt W	6000	30	27	27		64	22
Vantage Wt	14000	25	23	23½	—1½	59	23
Wst Frt Wts	2900	66	55	66	—4	100	55

Total sales, resdv: 11,228,399
99 Advances, 120 Declines, 80 Unchanged

INDUSTRIALS

Stock	Sales	High	Low	Close	Net Ch'ge	1979 High	1979 Low
Ambassdr	375	59	59	59		75	59
Ardiem A	17000	29	25	25	—2	29	12
Austin Inv	3000	90	90	90	+15	100	29
Auto Mar El	2500	625	625	625	+50	650	440
BBC Rlty u	400	$17½	17¼	17½		17½	16¾
Balco	700	$13¼	13¼	13¼		16⅛	9⅞
Brascan A	144330	$28	28	28		28	21
Cdn Javelin	7537	160	125	135	—5	185	105
Canfor p a	2000	$6½	6¼	6¼	+⅛	6⅞	5⅞
Canlan Inv	700	$7	7	7		7¼	5¼
Computrx	8500	25	22	25		29½	15
Daon Dev	6150	$15½	14¾	15	—⅜	15½	9¾
Finning	100	$35½	35½	35½	—½	36	25½
Goldale A	19900	500	455	500	+45	500	350
Gt Estrn pb	130	500	495	495		500	495
Gt Estrn pa	80	395	395	395		450	395
Gt Nat Land	4800	80	70	80		99	55
Gregry Ind	3000	650	650	650	—12	700	430
Grouse	17200	92	90	90		95	60
Hal Roach	17464	450	410	440	+35	450	200
Imperial A	280	$34⅝	34⅝	34⅝	—1⅛	35¾	27
Inl N Gas	500	$15⅛	15⅛	15⅛		15⅛	15⅛
Itl Ionarc	193	28	28	28		73	26
Interpubls	105	375	375	320		495	350
Kaiser	1300	$24⅞	23¾	24¼	—1¼	25½	16⅛
Keg Rest	810	200	185	200		205	160
M B	500	$24¼	24¼	24¼	+¾	26	22
Madill	500	$22	21	22		23	18
Nor gest	2000	135	125	135	+5	135	60
NW Sprts	500	360	360	360	+5	375	350
Ok Helic	100	$11	11	11	—¼	12⅞	9½
Pagurian	7920	300	270	300		300	270
Potter A	6006	160	155	160		225	150
Potter B	858	185	180	175	—5	200	170
Proflex	3000	10	10	10	—2	14	10
Renn Ind	4700	100	95	95	+5	125	50
Sartoga	400	612	612	612	+12	612	440
Seaboard	395	$13	13	12½	—½	14	10
Taro Ind	19100	365	355	365	+5	395	265
W Redek	100	$5	5	5		5	5
Web Knap	650	145	130	145	+20	150	60

Warrants and Rights

Stock	Sales	High	Low	Close	Net Ch'ge	1979 High	1979 Low
Nor ges wt	500	25	25	25	+9	25	16

Total sales, industrials: 306,283
13 Advances, 11 Declines, 18 Unchanged

VANCOUVER CURB EXCHANGE

Stock	Sales	High	Low	Close	Net Ch'ge	1979 High	1979 Low
Adola	5500	22	21	22		27	19
Alcum Mng	155500	183	170	170	—5	183	56
Alina Int ind	9700	39	30	35	+5	39	10
All Star res	10000	55	50	50		90	44½
Allwest Ind	16200	95	75	95	+20	165	65
Alto Exp	2500	41	40	40	—1	47	40
Amca Ind	45095	54	50	50	—4	58	40
Am Fluorit	546350	207	168	187	+12	226	74
Amigo Silv	23000	43	40	42	+1	51	22
Amore Min	3000	30	26	30		30	21
Aries Res	6340	115	105	105	—10	190	100
Ariz silver	12833	225	210	215		250	42
Ascot Pete	37350	70	63	69	+4	95	50
Ashcroft Rs	7200	99	87	87	—3	110	19
Ashnola	10500	55	47	55	+7	60	47
Astra Res	15500	31½	20½	20½	—6½	33	18
Aurus Mng	13500	32	28	28	—5	52	23
Avalanch	9800	105	99	100	—3	123	50
Avance Intl	19500	82	75	80	—3	84	31
Backer Res	7500	45	45	45		52	39
Brdn Oils	24500	63	53	60	+6	65	45
Beach Gold	103500	46	39	40	—2	48	11
Belmont	10900	65	60	60	—1	110	60
Berkley	re	15phtttn33				39	26
Bianca Res	37000	350	330	330	—25	370	145
Bonneville	20000	18	12	18	+8	21	10
Brican Res	24800	94	85	90		94	33
Brit Pac Inv	22500	15	12	12	—1	24	12
Bronson	27000	51	49	49	—2	51	29
Burlton Gld	16000	22	20	20		29	12
Bute Res	37200	61	50	60	+6	105	50
Camrelco	8500	12	12	12	+2	20	9
Cannon	10500	39	32	33	—7	48	13
Canzona	34800	36	31	34	+4	36	20
Cardero res	6800	53	45	45	—10	56	25
Carmac	12900	23	20	23		53	20
Carpntr Lk	200	60	60	60		79	50
Cascadia	51000	26	22	26	+6	26	20
Chanel Cop	66500	37	33	34	—1	37	16½
Cherokee	26000	36	30	35	—1	40	12
Claytron	3850	105	100	100	—10	150	80
Cleaver	2000	12	12	12	+1	16	11
Coast Int	1400	11	11	11	—2	24	10
Cobre	3500	40	32	40	+10	61	27
Cold Lk Res	53500	159	110	115	—40	165	65
Con Reactr	200	41	41	41		80	38
Cont Mnrl	17385	28	25	28	+3	41	18
Crescent	14700	59	54	55	—5	72	35
Cusac Ind	406000	133	120	125	—5	133	39
Dallas Exp	1400	60	60	60		100	58
Decker	5800	295	285	295	+10	295	155
Delta Ref	8509	45	38	38	—8	56	35
Diana	2000	18	12	15	+2½	18	11½
Donegal re	10400	102	100	100		110	43
Dorado Res	111131	65	40	45		65	40
Dou eagle	59500	52	45	50		52	45
Dune Mrl	3000	14½	14	14½	—½	34	14
Edina	6000	69	68	69	—1	98	60
El Coco	32115	365	350	355	+5	400	51
Eldorado	8000	28	27	27	—3	41	24
Erl res	12333	40	35	35	—5	40	35
Farrah Res	89636	179	165	172	—3	230	100
Fortune Isl	3500	15	13½	13½	—1½	15	9
Futura	18500	145	120	145		150	42
Gbx Mns	9834	13	10	11	—1	15	6
Gallahad P	3300	50	48	57		64	40
Gavex Gold	18000	30	25	26	—4	38	17
Gillian Min	6000	18	16	18	+4	23	10
Gilford Res	27000	60	50	59	+5	99	50
Gld Angel	63100	95	80	92	—5	115	60
Gld Cup	24500	28	25	25	—3	35	20
Gldn Shmrc	12800	50	46	48	—3	81	38
Granger	16000	32	30	30		32	15
Gt World	33000	30	26	27		44	26
Greenwod	7800	175	165	170		210	90
Hat Creek	3000	43	37	43	+1	47	25
Helgena	64100	285	220	275	+55	285	130
Hesca Res	213500	34	15	29	+10	34	12½
Hlsd Enr	10500	28	23	24	—2	38	23
Himac Res	1000	50	50	50	—5	98	50
Hoko	2000	42	42	42		47	40
Intercoast	52750	105	95	95	—4	130	85
Itl Geogrpc	1500	91	85	91		100	35
Itl Wellngtn	2840	83	75	82	+4	130	65
Island Mng	7000	20	18	18	—1	20	10
Jalna Res	1000	38	38	38	+3	70	35
Jet Star	256000	185	133	177	+44	185	36
Julia	11000	46	43	43	—2	76	35
Karma	31940	33	25	25	—5	45	25
Kerry Mng	582200	25	20	20	+8	25	10
Kleena Kln	3000	40	35½	35½	—8½	66	35½
Lakewood	2000	28	26	28	+3	43	25
Lemans	10000	30	30	30	+3	40	27
Lincoln	15100	140	125	130	—12	168	58
Loredi Res	10500	27	24	24	—6	30	24
Luaarn Mtl	7500	36	34	36	+3	36	12
Lustre Gold	27400	205	155	205	+50	225	140
Mabee Min	34550	43	33	36	—6	72	25
Maggie	5000	50	48	48	—3	56	33
Mainl A	500	160	160	160		225	150
Malabar	6500	35	32	35	+7	335	28
March Res	4000	35	30½	30½		35	30½
Mecca Mrls	34500	29	27	29		34	20
Meridian	97500	38	30	30	—8	43½	17
Mns Dorad	9500	12	11	11	—2	27	11
Moly mite	15500	70	64	65	—6	75	32
Monogrm	29500	190	170	184	—7	215	85
Nca Min	11800	30	27	30	+2	35	20
New Aston	2000	186	180	180		245	175
New Congs	1000	20	20	20	+3	20	14
Nithex Ex	23834	28½	25	25	—5	31	16
Nomad	35500	20	15	15	—3	20	10½
Nor Quest	23775	67	65	65		85	55
Nortek	3500	55	45	45	—10	60	34
North ener	400	15	15	15		21	15
Nrth Lights	41190	20	15	16		25	14½
N nuc ener	31500	55	50	50	—6	76	50
Oliver Res	3500	36	34	36	—1	37	20
Orell Cpper	11000	25	23	24	+1	28	22
Prgn Res	29500	52	47	50	—2	78	45
Paulson M	18875	36	35	35	—3	55	32
Penn Egy	18800	153	141	146	—4	235	135
Petrox Pet	12500	64	63	63	—5	82	56
Philco Res	13100	65	58	65	+7	75	38
Pho Oil can	123860	60	53	58	+6	60	28½
Poney Expl	52150	154	139	139	—13	154	62
Premier	12500	10	7½	7½	—½	10	5
Quest	1000	16	16	16		20	11
Quinstar	5400	180	160	180	+14	240	160
Quinto Mng	7000	21	20½	21	—1	30	20½
Rebel D	6000	22	20½	20½	+½	25	12
Regis	51000	19	16	16	—2	20	6
Rich Hill	1000	7½	7½	7½	—½	14	6½
Risby T	500	95	95	95		111	85
R Mountn	22600	90	65	85	—6	298	65
Roanoke	23000	30	25	29		40	25
Ronrico	38500	91	85	91	+6	92	27
Ruskin Dev	11000	60	55	55	+5	70	20
San Antonio	500	90	90	90		120	45
San Rafael	11222	15	15	15		27	13
Sands Mls	3500	153	150	153		180	88
Santa Sar	269300	79	54	70	+16	79	39
Sask Wain	9500	140	100	100		140	100
Senator	875	24	24	23	—1	45	23
Shelter O	21900	125	114	123	+8	130	82
Sibola	109000	82	63	65	+6	82	35
Sienna Dev	7500	42	37	42	+7	42	31
Silver Acor	6500	150	135	150	+15	165	110
Southcan	500	11	11	11	+1	14	7
Stanholm	5500	60	55	55	—5	135	15
Sunatco De	12000	81	68	68	—12	81	30
Sunrise Co	8625	20	19	19	—1	33½	15
S s IceCrem	108700	55	33	53	+19	57	30
Synrgy	5000	60	53	60	+3	80	45
Tagus	51500	40	38	39½	—½	51	21
Tally Res	52550	37	29	33	+3	37	20
Tampico	25500	23½	22	22	—3	47	12
Tandem	16000	20	18	20	+2	31	15
Taurus R	12200	76	70	75	+3	76	23
Thundr Crk	28900	175	140	172	+22	180	80
Thndrblt	1500	83	83	83		125	70
Tormex	6300	130	105	130	+30	130	70
Totem Ind	28500	77	66	66	—10	90	34
Trident Res	41000	65	58	60	—3	68	19
Trio Res	8600	125	105	115	+5	125	60
Tri Power	12100	180	165	170	—20	235	160
TRV	45566	600	570	590	+30	600	260
Tungo res	6000	66	64	65	—5	75	50
20th Centry	29200	325	295	310	—5	445	85
Untd Gunn	1080	26	26	26	—2	60	26
Valdez Res	10100	28	28	28		47	25
Val D'or	17250	95	75	95	+15	95	49
Velvet Expl	31000	45	41	43	—1	56	40
Veronex R	26000	80	75	80		155	75
Viscount	10500	56	45	45	—7	78	45
Warrior	13300	40	33	33	—6	45	25
W Providnt	48700	300	250	300	+5	335	90
Westley	15100	78	63	78	+15	118	63
Yamoto In	15300	132	125	127	+2	205	24

Warrants and Rights

Stock	Sales	High	Low	Close	Net Ch'ge	1979 High	1979 Low
Farrah rts	128323	9	1	1½		21	1
Bianca Wts	11400	135	115	130	—15	170	80

Total sales, curbs: 6,058,416
60 Advances, 81 Declines, 40 Unchanged
TOTAL VOLUME THIS WEEK 17,593,098
172 Advances, 212 Declines, 138 Unchanged

Options

FRIDAY

Closing prices of all traded options. Sales unit is 100 shares. P denotes puts. (Trans-Canada options combine Montreal and Toronto exchange option trading):

Options	Vol	Int	Last	Close
Abitibi Fb 20	102	261	110	$18¾
Abitibi Ag 17½	18	827	150	$18¾
Abitibi Ag 20	3	800	30	$18¾
Abitibi Nv 17½	5	480	190	$18¾
Abitibi Nv 20	58	465	85	$18¾
Alt GA Fb 20	2	25	$4¼	$23
Alt GA Fb 22½	20	154	$2¾	$23
Alt GA Fb 25	8	23	175	$23
Alt GA Ag 20	34	198	$3⅜	$23
Alt GA Ag 22½	25	172	175	$23
Alt GA Nv 25	58	53	100	$23
Alcan Fb 45	2	57	$2⅝	$42
Alcan Ag 40	20	368	$3	$42
Alcan Nv 40	5	191	$4⅛	$42
Alcan Nv 40 p	3	75	$2⅛	$42
Alcan Nv 45	2	211	175	$42
Asama Ja 15	1	130	$5	$18¾
Asama Ja 17½	3	160	$3⅞	$18¾
Asama Ja 20	44	111	$2¾	$18¾
Asama Jy 15	36	232	$4	$18¾
Asama Jy 17½	86	1113	160	$18¾
Asama Jy 17½p	5	185	90	$18¾
Asama Jy 20	268	2397	60	$18¾
Asama Jy 22½	1	621	20	$18¾
Asama Oc 15	3	97	$4¼	$18¾
Asama Oc 15 p	3	16	35	$18¾
Asama Oc 17½	100	663	$3	$18¾
Asama Oc 17½p	7	58	135	$18¾
Asama Oc 20	118	1390	$2	$18¾
Asama Oc 22½	48	409	125	$18¾
Bell Can Fb 22½	23	125	110	$22¼
Bell Can Fb 22½p	10	15	100	$22¼
Bell Can Nv 22½	20	264	80	$22¼
Bell Can Nv 25	10	36	15	$22¼
Brscn A Fb 22½	26	112	$3¼	$23⅝
Brscn A Ag 17½	1	17	$6⅛	$23⅝
Brscn A Ag 20	71	471	$3¾	$23⅝
Brscn A Ag 22½	100	1169	195	$23⅝
Brscn A Ag 25	175	3124	75	$23⅝
Brscn A Nv 20	24	172	$4⅜	$23⅝
Brscn A Nv 22½	62	964	$2½	$23⅝
Brscn A Nv 25	36	381	140	$23⅝
Bk Mtl Fb 25	1	49	140	$23⅛
Bk Mtl Ag 20	4	20	$3⅜	$23⅛
Bk Mtl Nv 22½	8	727	$2	$23⅛
Bk Mtl Nv 25	3	583	85	$23⅛
BP Can Jy 25	1	4	$3¼	$28
BP Can Oc 25	1	6	$4¼	$28
BP Can Oc 27½	1	18	$3¾	$28
CBth A Ja 12½	5	67	185	$13
CP Ltd Fb 27½	10	50	$5¾	$32
CP Ltd Fb 30	10	132	$4⅜	$32
CP Ltd Ag 25	7	143	$7	$32
CP Ltd Ag 30	100	1030	$2⅜	$32
CP Ltd Ag 32½	34	187	120	$32
CP Ltd Nv 27½	5	217	$5	$32
Denis Ja 22½	10	85	$5¾	$27¼
Denis Ja 25	10	70	$4¾	$27¼
Denis Jy 20	3	69	$7	$27¼
Denis Jy 22½	24	301	$4¾	$27¼
Denis Jy 25	10	69	$2	$27¼
Denis Oc 20	2	195	$7¼	$27¼
Denis Oc 22½	25	285	$5	$27¼
Denis Oc 25	2	198	$3	$27¼
Denis Oc 27½	2	26	$2¼	$27¼
Dom M Oc 45	1	14	$6½	$44
Dom M Oc 50	7	29	$4½	$44
D Pete Ja 40	4	141	$18	$50⅝
D Pete Ja 45	12	132	$15⅛	$50⅝
D Pete Ja 50	159	315	$12½	$50⅝
D Pete Ja 55	15	135	$10⅜	$50⅝
D Pete Jy 27½	5	650	$24	$50⅝
D Pete Jy 32½	1	1186	$18½	$50⅝
D Pete Jy 35	20	1831	$16½	$50⅝
D Pete Jy 40	46	2229	$12¼	$50⅝
D Pete Oc 23¾	4	373	$27¾	$50⅝
D Pete Oc 27½	2	608	$24¾	$50⅝
D Pete Oc 30	196	791	$23	$50⅝
D Pete Oc 32½	120	847	$21	$50⅝
D Pete Oc 35	24	1244	$18½	$50⅝
D Pete Oc 40	118	1461	$16	$50⅝
D Pete Oc 45	74	1435	$12	$50⅝
D Pete Oc 50	325	2661	$9⅝	$50⅝
D Pete Oc 55	346	2321	$7⅞	$50⅝
Gulf C Ag 40	3	80	$20	$60¼
Gulf C Ag 50	2	146	$10¼	$60¼
Gulf C Ag 55	28	80	$7	$60¼
Gulf C Ag 60	7	148	$4¼	$60¼
Gulf C Nv 45	2	156	$15	$60¼
Gulf C Nv 50	3	251	$12¼	$60¼
Gulf C Nv 55	36	203	$8¼	$60¼
Gulf C Nv 60	58	162	$6⅛	$60¼
Gnstar Ja 25	2	47	150	$23
Gnstar Jy 20	2	98	$3⅜	$23
Gnstar Oc 22½	5	191	185	$23
Husky Jy 50	25	135	$10	$59½
Husky Jy 55	15	102	$3⅝	$59½
Husky Jy 60	5	54	70	$59½
Husky Oc 55	1	107	$4	$59½
Husky Oc 60	19	80	$3	$59½
IOil A Fb 27½	4	36	$9	$34⅝
IOil A Fb 32½	3	30	$5¾	$34⅝
IOil A Fb 35	1	180	$5¼	$34⅝
IOil A Ag 30	85	678	$6	$34⅝
IOil A Ag 32½	40	218	$4⅜	$34⅝
IOil A Ag 35	354	1061	$2⅝	$34⅝
IOil A Nv 27½	17	300	$8¾	$34⅝
IOil A Nv 30	54	951	$7	$34⅝
IOil A Nv 32½	10	167	$5⅞	$34⅝
IOil A Nv 35	379	1182	$4⅛	$34⅝
I Pipe Nv 20	20	277	125	$20⅜
Labat A Ja 20	15	37	$5¾	$24⅝
Labat A Ja 22½	5	46	$3¾	$24⅝
Labat A Ja 25	7	12	$2	$24⅝
Labat A Jy 20	6	65	$5	$24⅝
Labat A Jy 22½	48	160	$2⅜	$24⅝
Labat A Oc 20	40	77	$5½	$24⅝
Labat A Oc 22½	73	187	$3¼	$24⅝
Labat A Oc 25	20	26	$2	$24⅝
MB Ltd Ag 20	50	301	$4⅜	$24¼
MB Ltd Nv 22½	17	271	$2¾	$24¼
Moore Ag 40	2	249	75	$38½
Inco Fb 20	4	16	$6¼	$24
Inco Fb 25	20	352	$3⅛	$24
Inco Ag 20	22	446	$4¼	$24
Inco Ag 22½	7	966	$2⅜	$24
Inco Ag 25	46	3109	110	$24
Inco Ag 25 p	2	134	140	$24
Inco Nv 22½	21	751	$3¾	$24
Inco Nv 25	52	2732	$2¼	$24
Norcn Fb 20	23	118	$5⅞	$24½
Norcn Fb 22½	2	148	$4⅛	$24½
Norcn Fb 25	4	186	$2¾	$24½
Norcn Ag 20	51	1869	$4⅝	$24½
Norcn Ag 22½	44	1346	$2¾	$24½
Norcn Ag 22½p	17	62	65	$24½
Norcn Ag 25	84	1004	150	$24½
Norcn Nv 15	1	115	$9¼	$24½
Norcn Nv 20	9	1180	$4⅞	$24½
Norcn Nv 22½	64	1432	$3½	$24½
Norcn Nv 22½p	11	45	110	$24½
Norcn Nv 25	64	755	$2½	$24½
Noran Fb 40	50	70	$7⅛	$44¼
Noran Fb 45	6	62	$4½	$44¼
Noran Ag 32½	2	20	$11½	$44¼
Noran Ag 35	2	217	$9¼	$44¼
Noran Ag 40	12	474	$4¾	$44¼
Noran Ag 45	23	791	$2	$44¼
Noran Ag 50	20	105	50	$44¼
Noran Nv 40	20	420	$6½	$44¼
Noran Nv 45	24	322	$3½	$44¼
Nor Tel Jy 50	6	72	90	$46
Rang Ja 25	5	79	$8⅞	$30⅞
Rang Ja 27½	2	44	$6¾	$30⅞
Rang Ja 30	3	52	$5½	$30⅞
Rang Oc 25	6	189	$7¼	$30⅞
Rang Oc 27½	38	205	$6⅜	$30⅞
Rang Oc 27½p	10	45	150	$30⅞
Rang Oc 30	85	447	$4⅞	$30⅞
Rang Oc 30 p	1	1	$2½	$30⅞
Roy Bk Ja 40	20	25	$2⅜	$39¼
Roy Bk Jy 40	3	372	50	$39¼
Roy Bk Oc 40	25	227	135	$39¼
Roy Bk Oc 45	3	138	45	$39¼
Shell C Fb 25	10	65	$2½	$23⅝
Shell C Ag 17½	3	157	$6⅛	$23⅝
Shell C Ag 22½	17	331	$2½	$23⅝
Shell C Ag 25	28	256	150	$23⅝
Shell C Nv 15	60	85	$9⅜	$23⅝
Shell C Nv 20	3	427	$4¾	$23⅝
Shell C Nv 22½	12	234	$3⅝	$23⅝
Shell C Nv 25	7	229	$2½	$23⅝
Stlco A Fb 30	10	102	$2	$29⅝
Stlco A Ag 27½	20	184	$2	$29⅝
Stlco A Nv 27½	2	182	$3	$29⅝
Stlco A Nv 32½	25	239	50	$29⅝
Total P Ja 30	9	61	$4¾	$31
Total P Jy 17½	3	21	$12	$31
Total P Jy 20	1	232	$9¾	$31
Total P Jy 22½	16	188	$7½	$31
Total P Jy 25	84	414	$5½	$31
Total P Jy 27½	73	120	$3½	$31
Total P Jy 27½p	10	20	75	$31
Total P Oc 20	15	99	$10	$31
Total P Oc 22½	6	110	$8⅜	$31
Total P Oc 25	73	417	$6½	$31
Total P Oc 25 p	10	80	100	$31
Total P Oc 27½	17	323	$4⅞	$31
Total P Oc 27½p	10	36	$2	$31
Total P Oc 30	38	292	$4	$31
TrC PL Fb 22½	5	152	$3¼	$24
TrC PL Ag 20	4	27	$4	$24
TrC PL Ag 25	21	62	65	$24
TrC PL Nv 22½	3	231	$2½	$24
TrC PL Nv 25	9	19	110	$24
Segrm Oc 32½	3	4	$6¼	$37½
Segrm Oc 40	8	159	150	$37½
Wcoast Jn 15	7	43	65	$15⅝
Wcoast Sp 15	30	1390	150	$15⅝
Wcoast Sp 17½	45	60	85	$15⅝
Wcoast Dc 15	90	1244	180	$15⅝
Wcoast Dc 17½	43	83	85	$15⅝

Total volume 6610.
Total open interest 107283.

Gold

FRIDAY

LONDON (AP) — Closing gold prices Friday, in U.S. dollars an ounce. London-280.00; Paris-294.50; Frankfurt-280.13; Zurich-279.875; Hong Kong-275.64.

Silver

FRIDAY

Closing basic price of 1,000-ounce certificates in the Victoria area, according to the Scotiabank, $8.48 U.S. bid per troy ounce and $8.52 asked. Previous day $8.47 and $8.51.

CONFERENCE PACKAGE RATES
as low as per person daily $35.85
THE "GEORGE" Qualicum Beach
Offers: — Single Occupancy Accommodation — Breakfast, Lunch and Dinner (Pre-arranged Menu) — Spacious Meeting Room — Two Daily Coffee Breaks
To Reserve or for further information contact Convention Manager: Phone 752-9238 P.O. Box 400 Qualicum Beach B.C. V0R 2T0

FOR SALE
Profitable, well-established Retail Food Business. Excellent location. Selling due to health problems.
Asking $250,000.
Phone 477-6617
Before Noon
6-17

OWN and OPERATE YOUR OWN ESTABLISHED YACHT BROKERAGE
Part or Full-Time
No experience necessary
All training, administrative material and interlisting services suppplied. Join the fastest growing recreational industry, man and wife teams particularly suited. Investment $5,500.
Marine Multiple Listing Services
For more information write and include phone number to:
805 Bradley-Dyne Road
RR #2, Sidney, B.C.

QUADRA-McKENZIE
1800 SQ. FT. OF RETAIL SPACE FOR LEASE
(Can be subdivided for any sizes)
EXCELLENT EXPOSURE DENSE POPULATION
Join the desirable mix of other tenants in this high-traffic area:
MAC'S CONVENIENCE STORE, DINO'S PLACE, BROWNIES CHICKEN, BUSY BEE DRY CLEANERS, BEAUTY SALON, BUTCHER BLOCK SHOP
FOR INFO.—TRAFALGAR DEVELOPMENT INC.
JOHN KENNET, 385-1491

ANNOUNCEMENT
For the month of May, FRANK SALE was again the leader in Real Estate sales at the Canada Permanent, Fort Street Branch. For prompt personalized service in either residential or commercial Real Estate, give Frank a call.
FRANK SALE
Office 382-9191 702 FORT ST. Pager 738
6-16
the Permanent

WESTERN DIAMOND HOUSE
● DIAMOND CUTTERS & IMPORTERS
● Johannesburg ● London ● Honolulu
● Victoria, B.C., Canada
WHOLESALE DIAMOND MERCHANTS TO THE PUBLIC
Fine Diamonds
For Investment or Engagement
Appointment: Phone MR. LANGMAN
(604) 382-1421

FOR LEASE
—1700 sq. ft. prime commercial space — Courtenay, B.C.
—Join Shoppers' Drug Mart, The Royal Bank, Sears, Safeway and the L.C.B. in a strong Retail Location.
For information phone 112-921-8111.
(Agents Protected)

RETAIL PREMISES FOR LEASE
5400 sq. ft. premises available, at 147 St. Ann's Road, Campbell River, B.C.
Basic monthly rent $2,027.25. Downtown location featuring 100 off-street parking facilities.
Contact: MacKenzie Management Ltd.,
1010-789 West Pender St.,
Vancouver, B.C. V6C 1J2
Phone 682-7351 (24 hours)

ANNOUNCEMENT
Mike Sudal is pleased to announce that Cathy Frowd has joined the staff of Travel Consultants at Travel World. Cathy looks forward to assisting with any holiday travel plans for past and present clients.
CATHY FROWD
Main Floor
Bank of Commerce Bldg.
Mon.-Fri. 9-5
382-3121
TRAVELWORLD
A FULL SERVICE TRAVEL AGENCY

JEAN McMICHAEL

IRENE VAN

ANNOUNCEMENT
Bob Hughes, manager of the Permanent Real Estate Division, Fort and Douglas, congratulates JEAN McMICHAEL and IRENE VAN for obtaining the MLS Achievement Silver Award for 1978. For personalized, professional Real Estate service, call IRENE or JEAN at their convenient downtown location.
382-9191 702 FORT ST.
the Permanent

Credit Foncier
CREDIT FONCIER TRUST
10 3/8 % annually for 5 years GUARANTEED
TERM INVESTMENTS
Other terms and interest payment methods available. Ask for our brochure.
Victoria: 1019 Blanshard St. (604) 388-6601
Vancouver: 681-5464 • White Rock: 531-7525
Vernon: 542-4377 • Prince George: 564-2300
Calgary • Edmonton • Regina • Saskatoon • Winnipeg • Kitchener • London
Ottawa • Toronto • Montreal • Quebec • Halifax
MEMBER CANADA DEPOSIT INSURANCE CORPORATION
SERVING BRITISH COLUMBIA SINCE 1894

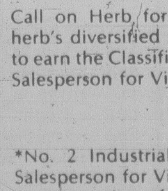

ANNOUNCEMENT
Bob Hughes, Manager of the Permanent Real Estate Division, Fort & Douglas congratulates HERB McDANNOLD for obtaining the MLS Achievement Gold Award for 1978.
HERB McDANNOLD
Call on Herb for complete Real Estate services. herb's diversified qualifications have enabled him to earn the Classification of: *No. 2 Residential MLS Salesperson for Victoria in 1978.
PLUS
*No. 2 Industrial, commercial, investment MLS Salesperson for Victoria in 1978. For conscientious representation of your property, buying or selling, call on the services of a Proven Leader.
HERB McDANNOLD
BUS. 382-9191 RES. 384-6768
6-16
the Permanent

the New LONGHORN STEAK AND SEAFOOD HOUSE
Jean Pierre
Presents FATHER'S TREAT
Available Every Sunday and Monday
BRUNCH 4.95 HOT 5.95
DINNER SMORGASBORD
With Fresh Seafood
COLD 6.95 HOT & COLD 8.95
PHONE EARLY FOR RESERVATIONS
477-8022
4066 SHELBOURNE AT FELTHAM
TWO SITTINGS
11:30 A.M. or 1:30 P.M.
5:30 P.M. or 7:00 P.M.
OPEN 7 DAYS A WEEK FROM 11:00 A.M. to 10:00 P.M.
BIENVENUE

VANCOUVER CLOSING STOCKS

Complete tabulation of Friday transactions. Quotations in cents unless marked $. Net change is from previous close of same lot type.

Stock	Sales	High	Low	Close	Net Ch'ge
Resource and Development					
Aaron	1100	$7¼	7	7¼	−¼
Abella	4000	90	85	90	+5
Action	21060	127	125	126	−3
Agassiz	7027	122	117	122	+4
Aleta	z80	22	22	22	
Amber	30600	155	150	150	−3
Andex	500	11	11	11	−1
Anglo Bo	5800	110	100	105	−14
Arcdia	5000	20	20	20	
Argo go	2800	430	425	425	
Avino	10000	60	55	60	
Azure	12200	88	86	87	+2
Barier R	22100	80	75	80	+5
Bath N	3500	63	63	63	+1
Bimorl	16033	950	860	950	+90
Benson	6000	37	36	36	+2
Betina	7800	106	101	101	−3
Bison	1000	70	70	70	
B Giant	15300	102	95	95	−5
Brfr Cap	3000	100	100	100	
Brent	5500	875	840	875	+35
Bucnr	7000	32	32	32	+2
CDRR	2000	19	19	19	
BX Dev	4950	570	540	570	+30
Caldnia	5200	140	135	140	+5
Camro	3500	30	27	27	−3
Cd Nat re	1000	$5⅞	5⅞	5⅞	+⅛
Canalta	7000	73	70	72	+2
Carolin	7300	$10⅞	10	10¼	−¾
Castle	1800	425	425	425	−10
Celico R	1000	155	155	155	+5
Charltn	1000	36	36	36	−2
Cheyen	7754	460	450	450	−15
Chrmx	2000	15	14	14	−1
Cima	21500	82	72	80	+10
Citlec	2000	15	15	15	
Claymr	2000	35	35	35	−1
Colby	12900	120	120	120	
Clman A	z12	315	315	315	
Clman B	112	300	300	300	
Clmn pr	z490	42	40	42	
Clonial	10700	280	270	275	+5
Cmaplx	6000	350	335	340	−5
Con Am	2100	120	120	120	−1
C Bound	11500	34	33	33	
Cinola	4100	345	340	340	
C Five St	500	220	220	220	
Cns Klco	8100	18	18	18	+1
C Slv Rg	7300	165	160	160	−10
Con Trn	3500	37	33	33	
C Silver	4206	590	562	562	+12
Cop Gnt	1000	40	40	40	−3
Coralta	5750	225	225	225	
Cosmos	6000	40	38	38	−3
Coynex	7000	110	110	110	+10
Cream S	31000	50	49	50	
Cree Lk	300	300	300	300	
Cube Re	12000	36	35	36	
Dankoe	5380	460	435	435	−5
Drkhak	5500	35	35	35	−2
David	5000	380	370	370	−10
Davnpt	1200	40	40	40	−4½
Delta	40000	435	400	430	+30
Dora Ex	33700	87	84	85	−3
Dual res	6900	113	101	105	−2
Eagle R	2000	15	15	15	
Erly Brd	1000	25	25	25	+2
Enex	7500	135	130	133	+2
Focus R	3100	$7⅜	7	7	−⅜
Forum	4000	50	48	50	
Futurty	2000	28	28	28	
Galvstn	8500	295	285	290	
Gentry	4000	37	37	37	+2
Geodm	500	122	120	120	−5
Giant Ex	2000	25	25	25	
Gt Reef	1000	91	91	91	
Goldbit	6200	125	124	125	
Gol gate	49400	70	65	67	−1
G Hercul	3000	90	85	90	−5
G N Pete	9500	53	48	48	−5
Grndst	9500	77	66	77	+12
Grove E	8050	200	195	196	−4
Hecate	1500	40	40	40	
Hilnd Cr	1740	185	180	180	−5
Hghwd	4600	90	80	90	
Ice Stat	17000	55	44	55	
Imp Met	8275	60	56	56	+2
Intrcp	100	160	160	160	
Int Balfr	800	355	350	350	
Itl Bmc	1500	28	28	28	
Intl Pyr	7000	25	23½	23½	
IShasta	4000	99	90	95	
Int std r	5600	58	57	57	+2
Iona Svr	2500	100	99	99	−1
Jubile	6000	55	54	55	−1
Kamad	1500	70	67	70	
Kndahr	18200	81	73	77	−3
Karin lk	1000	32	[illegible]	32	
KentE	1000	33	33	33	+1
Kindx	500	40	40	40	−2
Laco	1000	30	30	30	
Liberty	62700	230	215	216	−9
Lion Mn	9200	128	122	128	−2
Logtng	500	155	155	155	−10
Lorcan	8100	54	45	47	−3
LP Ind	26500	14	13½	14	+1
M M Prc	10500	36	32	35½	+3½
Mcln ex	1000	115	105	115	
Major	z100	72	72	72	
Makao	8500	33	32	32	
Meston	1000	120	120	120	
Mid Mtn	26820	58	47	50	+7
Mid Nrt	20800	74	70	74	+1
Molco	3700	360	360	360	
Mt Grnd	9850	700	660	675	−15
Mos Crk	4500	120	117	118	+3
Mt Sick	500	15	15	15	
Mt Wash	2000	19	19	19	
Mtn Stat	10600	875	850	875	+5
Mtneer	15000	49	47½	47½	−2½
Mndee	500	120	120	120	−5
NW G p	3576	215	215	215	
N Cinch	16800	145	138	145	+10
Nwcst	500	45	45	45	
N Frontr	13700	390	375	390	+15
Newhk	4704	94	92	92	
Nw Min	20050	109	102	102	−3
N Privtr	8000	17	16	17	
Nl Cal	7050	$8½	7¾	8½	+¾
Norco	20000	145	140	142	+2
Norex	3000	55	55	55	
Nthair	31400	450	430	450	+20
NA Rare	2000	8	8	8	
N Hart re	11520	33	32	32	
NS Res	32700	275	250	251	−14
NW Vent	39300	175	140	171	+36
Norwih	2000	42	42	42	
NRD Mn	32950	170	160	170	+12
Nu Engy	10800	685	680	680	
Nuspar	19000	67	65	65	−1
O'Lori	4000	40	35	40	+5
Omni	1500	400	390	400	+10
OsecA	3000	176	172	172	−4
Pac Cyp	6550	99	90	90	−8
Pcifc Rs	2500	11	11	11	−2
P Acher	35116	33	28½	28½	−4½
Pan Arc	3900	410	400	400	
Pthfndr	2500	30	30	30	
Pegsus	1600	450	430	430	
Perry R	500	50	50	50	
Piper	99966	515	400	490	+90
Plains P	5100	72	65	65	−5
Prince	16000	30	28	30	+2
Prism	4800	485	465	480	
Pyx exp	500	95	95	95	
QC Exp	5000	40	38	40	+2
Qtsino	23500	32	30	32	−3
Qunstk	1000	295	290	290	−5
Ramco	3000	24	23	23	−2
Ramm	9100	92	87	87	−3
Redfrd	10900	41	40	40	−1
Regncy	2000	65	59	65	+5
Rex silv	z60	130	130	130	
Rhodes	518500	150	140	141	−6
Rimrck	5000	52	52	52	−1
Rio Plat	38100	93	85	90	−2
Robert	3500	45	45	45	+2
Rosmc	17600	91	85	91	+1
Sna Res	29300	25	24	24	−1
St elias	10000	40	40	40	
S Jcinto	53500	46	43	46	+4
Sc gold	8004	215	205	205	−10
Seafrth	8500	62	61	62	−1
Seadrft	12666	70	65	68	+4
Seatu	16800	205	200	200	
Slvrdo	20894	88	84	85	
S Chief	500	115	115	115	
S Spring	1000	20	20	20	+3
Sov Met	3000	54	51	54	+3
Stampd	13400	$9⅜	8½	9¼	+¾
Stnd Skt	3900	130	130	130	
Snva res	z333	42	42	42	
Sunlite	1500	$16¼	15⅝	16¼	+¾
Suzie	14052	80	72	80	+5
Sydney	640	50	50	50	
Table Mt	7600	105	103	103	−5
Tcoma	z300	34	34	34	
Tmgl	7000	405	400	400	−10
Terra	11587	450	425	425	−20
Thor Ex	4000	140	135	135	−3
Tint Slv	7500	206	200	200	
Trnscit	6000	140	140	140	
Tri Star	2100	330	330	330	
Tyee	13000	23	20	20	
UFC	3000	25½	25½	25½	−4½
U Hrne	4000	275	260	270	+5
U mcfle	9000	78	75	78	+6
U Wstld	15550	415	400	405	−10
Vally Co	1030	$13¼	13	13⅛	−¼
Vantag	5000	125	120	120	−5
Vntor R	9550	130	128	130	−1
Vestor	9550	110	107	107	
Wicm N	550	130	130	130	
W Ring H	500	240	240	240	+10
Wn Wrn	2775	79	79	79	
Westfrt	1800	$10⅝	10½	10½	−¼
Wstgrt	12500	245	220	245	+25
Wstmnt	59050	625	560	620	+35
Wharf	12300	230	220	225	−5
Ykn Rev	3000	41	41	41	
Yukn Gd	500	59	59	59	
Zenore	13000	66	62	65	
Warrants and Rights					
Phr R	z26186	18	10	15	
blk gt w	2000	45	40	40	
Bfr wts	2500	13	13	13	
C Svr Wt	z300	50	50	50	
Iona Wts	2000	17	17	17	−½
Jblee W	5500	10	8	10	+2
Libert w	z24300	52	40	40	−8
Mid N W	14000	15	15	15	−1
Mtnr Wt	10000	9	9	9	−1
NRD Wt	4500	71	67	71	
Orl w	2900	130	125	125	
Osewt	8200	24	22	24	+1
Vange w	5000	23½	23	23½	
Wet Wt	z400	66	66	66	
INDUSTRIALS					
Ambsd	z375	59	59	59	
Ardiem	1000	25	25	25	−3
BBC Un	300	$17½	17½	17½	
Balco	300	$13¼	13¼	13¼	
Cdn Jvln	106	135	135	135	
Canfor	700	$6¼	6¼	6¼	−⅛
Daon Dv	700	$15	15	15	+¼
Goldie A	3500	500	480	500	+5
Gt East b	z130	500	495	495	
Gt East a	z80	395	395	395	
GN Land	1200	80	80	80	
Gregry	2000	$6½	6½	6½	
Grouse	2000	90	90	90	
H Roach	7800	450	430	440	+10
Int Inrc	z150	28	28	28	
Keg Res	400	200	200	200	
Madill	100	$22	22	22	
N gest	1000	135	135	135	
Pagur	6820	300	270	300	
Potter A	200	160	160	160	
Renn In	1400	95	95	95	−5
Taro	3900	365	355	365	+10
VANCOUVER CURB EXCHANGE					
Alina Int	2000	35	35	35	−4
All Star	2000	50	50	50	
Allwest	5500	95	85	95	+10
Alto Exp	500	40	40	40	
Amca	1720	50	50	50	−2
Am Flr	7250	200	187	187	−12
Amigo S	2000	42	40	42	+2
Amore	1000	30	30	30	
Aries	1000	105	105	105	
Ariz silv	5833	215	210	215	+5
Ascot	10000	69	68	69	+3
Ashcrft	z200	87	87	87	
Ashnia	2000	55	55	55	+2
Astra	5000	20½	20½	20½	−6½
Aurus	1000	28	28	28	−2
Avinch	1800	105	100	100	
Brdine	5000	60	60	60	
Bch Gld	22000	41	39	40	
Belmnt	4200	60	60	60	−5
Berkly	1500	33	32	33	
Bianca	13700	340	330	330	−10
Bonevil	10000	18	15	18	+3
Brican	11000	94	90	90	
BrPac	10500	12	12	12	−1
Bur Gld	7000	22	20	20	
Bute	13500	61	60	60	+3
Cmrlco	1000	12	12	12	
Cannon	1000	33	33	33	−3
Canzna	500	34	34	34	
Carder	1300	45	45	45	
Carmc	5500	23	23	23	
Casc Re	8000	26	25	26	+1
Chanel	11800	35	34	34	
Cherke	2500	35	35	35	
Clytron	250	100	100	100	
Cld lk res	5000	122	110	115	−7
Crescn	2000	55	55	55	−1
Cusac	352800	133	120	125	−2
Decker	500	295	295	295	+5
Diana	500	15	15	15	−3
Doneg	1000	100	100	100	
Dorado	13500	50	45	45	−3
D eagle	6500	50	50	50	−1
Edina	2000	69	69	69	+1
El Coco	1400	360	350	355	+5
Erl rs	4500	37	35	35	−3
Farrah	11125	179	172	172	−3
Futura	7000	145	130	145	+20
GBX Mn 200ford					
	20500	60	59	59	+1
Gold An	10600	92	80	92	+7
Gold cup	8000	26	25	25	−2
Gn Smrk	6000	48	48	48	
Grangr	1000	30	30	30	
Grt Wrld	1000	27	27	27	
Helgna	3200	275	275	275	+5
Hesca	32500	32	29	29	−3
Hlsd enr	500	24	24	24	+1
Hlmc Rs	500	50	50	50	
Hoko	2000	42	42	42	
Icoast R	6000	98	95	95	−1
I Graph	500	91	91	91	
Island M	2000	18	18	18	
Jet Star	39100	181	176	177	−2
Karma	500	25	25	25	
Kerry	3000	22	20	20	
Lincoln	2000	135	125	130	+5
Luaarn	3000	36	35½	36	
Lustre G	17900	205	190	205	+15
Mabee	12200	36	33	36	−1
Maggie	500	48	48	48	−1
March	2000	30½	30½	30½	
Meridn	17500	37	30	30	−3
Mns Dor	1000	11	11	11	−1
Mly M28	4000	65	64	65	−1
Mngrm	9000	184	175	184	+4
Nithex X	2000	25	25	25	−2
Nomad	500	15	15	15	
Nortek	500	45	45	45	
N Lights	2000	16	16	16	−1
N nuc en	5500	54	50	50	−3
Orell	3000	24	24	24	
Prgn res	1000	50	50	50	+3
Paulsn	2625	35	35	35	
Penn E	10300	146	145	146	+4
Petrox P	1000	63	63	63	−1
Philco R	2000	65	62	65	+3
Phnx El	19000	58	54	58	+3
Poney	6533	141	139	139	−4
Premir	1500	7½	7½	7½	
Qstmnt	1000	16	16	16	
Quinstr	3400	180	165	180	+20
Quinto	5000	21	21	21	
Risby T	500	95	95	95	
Rvr Mtn	6100	85	65	85	+14
Roanke	5000	29	29	29	
Ronrco	14500	91	90	91	+1
San Rafl	10000	15	15	15	
Sands M	500	153	153	153	
Santa S	23800	76	70	70	−3
Sask wn	400	100	100	100	−20
Shelter	6800	125	120	123	+3
Sibola	10000	75	64	65	−15
Sienna	1500	42	42	42	+1
Stnhom	1000	55	55	55	
Suntco	1000	68	68	68	−11
Sunrise	7500	19	19	19	
SS Icecr	29000	55	50	53	−2
Synrgy	1000	60	55	60	+5
Tagus	17500	39½	38	39½	
Tally	3750	35	33	33	−2
Tmpco	12500	23	22	22	
Tandm	5000	20	20	20	+2
Taurus	2200	76	75	75	
Thdr Ck	12700	175	155	172	+17
Tormx	1000	130	120	130	+10
Totem	3500	69	66	66	−4
Trident	19500	64	58	60	−1
Trio	1400	115	105	115	
Tri Powr	6800	170	170	170	
TRV Mn	7200	595	585	590	
Tuncgo	2000	65	65	65	
20th Cen	2500	310	305	310	
Val Dor	6500	95	91	95	+5
Velvet	13000	44	41	43	+1
Veronx	19000	80	80	80	+2
Viscont	5000	50	45	45	−7
W Prvdt	6000	300	285	300	+24
Westly	5000	78	75	78	+8
Yamot	2500	127	125	127	+2
Warrants and Rights					
Binca wt	4900	130	115	130	
TOTAL VOLUME				3,733,704	

COMMISSION
3½% TO SELL YOUR HOME
DOUGLAS HAWKES LTD. 384-7128
LEN THOMAS 478-0058
HERB HODGSON 382-3835

EXCELLENT OPPORTUNITY

Experienced shoe merchandiser necessary to operate this business. 8½ years left on renewable lease.

$25,000 net after expenses. Statement available to May 31, 1979. 12,000 trading area and growing. No competition. Inventory $30,000. First time offered.

Principals Only

Reply with full particulars re: experience, financing, etc. to:

Victoria Press Box 375

All enquiries will be acknowledged

JEWELLERY APPRAISALS
G. W. Frank Gem Labs Ltd.
720 YATES 385-3021 385-8841

U.S. INVESTMENT SEMINAR

Vancouver real estate consulting firm will present a two hour seminar on U.S. real estate investment, in Victoria. Topics include: selected state economics; purchase of U.S. real estate, income tax implications; professional management and condominium conversion. Limited seating for seminar June 26th at 7:30 p.m. Please phone for reservation.

WEST RIM CONSULTANTS
112—688-1441

BIDS INVITED
REMOVAL or DEMOLITION
James Bay Duplex
386-2812

PRINTING BUSINESS FOR SALE

Victoria firm with established clientele. Currently operating with one pressman but room for expansion. Assets include 2 A.B. Dick, 360 Offset Presses, NuArc Plate Maker, Agfa Gevaert Repromaster, Copyproof, Oce-Helioprint AS.

For further information, contact:
LLOYD, DEBECK & PARTNERS LTD.
No. 208-435 Trunk Road
Duncan, B.C. V9L 2P5
748-0386

WINDSOR CASTLE

Saltspring Island. Luxurious waterfront estate of Windsor Utley. 10 separate title lots. Suitable wealthy private individual or group purchase. Totally irreplaceable at $750,000, U.S.

For further information contact

DAVID SCOTT 385-3435
P. R. BROWN & SONS LTD.
762 Fort Street Victoria, B.C.

27.3%

*For the four years ending December 31, 1978 Principal Venture Fund grew at an average annual compound rate of 27.3% after all fees. And it's still growing! Although the return is not guaranteed, an investment of $10,000 on December 31, 1974 would have grown to $29,003 by May 1, 1979.

Call your nearest Principal Financial Centre for information.

*This offering made only by Prospectus.

December 31					May 1
1974	1975	1976	1977	1978	1979
$1.55	$2.19	$3.10	$3.99	$4.48	$4.94

PRINCIPAL

598-4524
1821 Fort Street
9 to 5 weekdays, Saturday til noon
in Nanaimo 754-3421

598-3341
2033 Oak Bay Ave
9 to 5 weekdays, Saturday til noon
Inquiries from rural general agencies welcome.

Alberta

Complete transactions on the Alberta Stock Exchange for Friday, June 15. Net change is from previous board-lot closing sale. Quotations in cents unless marked $.

Stock	Sales	High	Low	Close	Ch'ge
Amalta	500	80	80	80	−5
Black Gold	5333	93	90	90	
Capital Cab	1850	$10	10	10	
Cavalier	200	450	450	450	−10
Cree Lake	1800	300	300	300	
Nello	5500	125	115	125	−15
Nordex	2500	30	30	30	
Petromns	1000	37	37	37	+2
Paramnt Lfe	874	$8⅞	8⅞	8⅞	−⅛
Surf	4500	53	50	50	
QCTV	100	$7⅝	7⅝	7⅝	
Acroll	3479	140	135	135	−5
Am Chrom	5000	165	164	164	
Aquarius	26900	160	150	155	−4
Ashlu	3500	120	120	120	−10
Baretta	16000	63	55	60	+6
Barons	2200	24	24	24	
Bashaw	5750	64	61	62	+2
Bearcat	7100	$5¼	5¼	5¼	−⅛
Bonn	4500	155	150	155	+5
Cairn	2405	$9¼	9	9¼	
Cal West	1500	25	25	25	
Can Obas	12800	440	420	430	+15
Challengr	1000	$26¼	26	26¼	−¼
Chipman	10914	335	315	335	+15
Clarepine	12000	65	65	65	
Clearport	900	365	360	365	+5
Cochrane	2872	300	275	300	+15
Commcl	17500	130	123	130	+5
Concept	2700	$6	5¾	5¾	−¼
Conventrs	4460	$10	9¾	10	+¼
Cultus	11000	35	30	35	−5
Dixie	1000	17	17	17	
Duke	2000	26	26	26	+1
Edm Intern	1000	90	90	90	
Flag	1500	50	50	50	
Flin Flon	2000	70	70	70	+4
Gold Lake	2450	150	150	150	+1
Gulch	1000	245	245	245	+5
Highfield	2500	290	290	290	
Int Tika	121000	90	74	90	+25
Kelvin	5300	320	300	300	−5
Jupiter	1000	110	110	110	−5
Kintla	2000	75	75	75	+7
LCM Res	700	135	135	135	+10
Mid East	12500	40	30	39	+9
Missi	2900	145	145	145	−5
Mnt Jamie	5850	140	125	130	−5
Multiple	4500	50	45	45	
New Dom	4600	$9½	9	9½	+¼
Nimrod	3600	130	130	130	+2
Nimrod wts	6500	50	50	50	+3
North Con	20000	13	12	12	
Norminco	33250	219	205	219	+19
North Star	6600	375	365	375	+10
Oilex	3600	270	250	270	
Omega	2800	490	480	490	−5
Paramnt R	43250	$5½	5¼	5½	+¼
Peregrine	11800	140	120	140	+15
Public Stor	150	$20⅝	20⅝	20⅝	+⅛
Radial	3000	23	22	22	−5
Ranchmns	2620	$6¼	5⅞	6¼	+⅜
Rangeco	400	$6¼	6¼	6¼	+⅛
Rio Alto	10600	245	229	245	+20
Saco	2000	135	135	135	
Sastex	9000	90	85	85	−10
Seagull	4400	$5½	5⅛	5¼	−¼
Sparrow	2000	90	90	90	+5
Strand	23050	$6⅛	5⅞	5⅞	
Troy	14150	$5⅜	5⅛	5¼	+¼
Turbo wts	7400	$8⅞	8½	8⅞	+⅜
Twin Rich	5250	260	260	260	
Univ Ex	8000	284	275	280	+5
Univ Uran	300	280	280	280	+20
XRG	8972	$21½	20½	20½	−½
Zephyr	9900	$6	5¾	5⅞	−⅛

Total volume: 595,149

Yesterday's closing averages

TSE 300 INDEX

	Close	Ch'ge	High	Low
TSE 300	1580.58	+12.48	1580.58	1315.11
Mineral	1317.36	+10.13	1329.37	1104.24
Financ'l	1171.03	+1.81	1264.43	1155.76
Oil, Gas	2810.64	6+63.29	1810.64	1850.56
Industry	1237.64	+4.19	1247.79	1049.31
Utils	1577.29	−4.64	1612.52	1422.04
Consum	1356.06	+8.62	1360.58	1222.46
Merch	1327.51	+8.06	1403.60	1091.51
Forest	1479.35	+8.02	1479.36	1380.76
Trans	2117.52	+22.78	2125.18	1585.93
Pipeline	1977.53	+5.75	1997.26	1585.93
Manage	1890.22	+22.54	1911.14	1493.20
Comm.	1435.43	+3.06	1474.21	1356.26
Golds	1818.24	−3.75	1963.62	1424.52
Building	3905.76	+30.01	3905.76	2276.18

NEW YORK

	Open	High	Low	Close	Ch'ge
30 Ind	84.35	847.11	837.40	843.30	+0.96
20 Trn	240.60	242.70	239.04	240.80	−0.29
15 Utl	105.11	105.78	104.53	105.28	+0.21
65 Stk	293.90	296.23	292.52	294.61	+0.18

MONTREAL

	IN	UT	BA	CO	PA
Chge	+2.63	+0.47	+0.95	+1.96	+0.99
Fri	268.10	235.44	294.13	265.66	165.27
Pr clo	265.47	234.97	293.18	263.70	164.28
Wk ago	267.90	236.95	291.89	265.65	161.85
Mt ago	243.86	222.22	295.57	246.49	160.81
79 hi	270.91	240.67	338.13	268.49	164.75
79 lo	213.32	195.96	289.09	224.93	155.43

New York

FRIDAY

Stock	Close	Stock	Close
Alcan	36	Inland St	37⅝
Alcoa	55⅝	IBM	74¼
Ald Chem	34¼	Int Harv	39
Al-Chlm	34½	INCO	20⅜
Am Air	11	Int Paper	45
Am Brnd	59¼	ITT	29½
Am Bcast	38¼	Johns-Man	23⅞
Am Can	38	Kaiser Al	20
Am El P	21¼	Kennecott	23¼
Am Motor	6⅝	Kraftco	47⅜
Am Tel T	58⅞	LTV	10¼
Ampex	16⅛	Litton	29⅛
Asarco	18½	Lockheed	20⅝
Ashland	41⅝	McD Doug	23⅜
Atl Rich	62¾	McLean	13⅞
Avco	23	Merck	65⅞
Avon	46⅞	Mer Lyn	18⅛
Bell How	17¼	Minn MM	56⅝
Bendix	38½	Mo Pac	53½
Beth St	21¾	Mobil	75¾
Boeing	43⅛	Monsanto	48⅛
Boise Cas	32⅞	Motorola	45¼
Borden	26	NCR Corp	66⅞
Borg-W	30⅛	Natomas	45½
Bri My	33⅜	Newmont	24⅞
Brunswk	13½	Nort Sim	15⅛
Burl Ind	17¼	Owen Ill	—
Burl Nor	50⅜	Pac Gas	—
Burroughs	71	Pan Am	6⅛
Caterpill	54½	Pan El P	49⅞
Col Bcast	47½	Peop G	35
Celanese	43⅜	Pepsico	24
Chase M	36¼	Phil El	15⅞
Chessie	29½	Phil Morr	34
Chrysler	8¼	Phil Pete	36⅜
Cleve El	19¼	Pit Bowes	25⅝
Coca-Cola	39	Polaroid	32½
Col-Palm	16⅜	Proc Gam	78⅞
Comsat	44¾	Pub Sv EG	21¾
Con Frt	24	RCA	24⅞
Con Nat G	39⅝	Repub St	27⅞
Cont-Data	38⅜	Revlon	46¾
Con Ed	24¾	Rockwell	39½
Cont Oil	36⅞	Scott Pap	16⅞
Crown Ck	31⅛	Sea Cstle	28¼
Crown Zell	—	Sears	19⅞
Delta Air	41½	Seatrain	6
Disney W	35⅜	Shell	40¾
Digital E	54⅞	Singer	13¼
Dow Chem	26¾	Sony	9¾
du Pont	129½	So Cal E	27
East Air	8¼	South Pac	31⅛
East Kod	57⅛	Sperry	—
El Paso	19¾	Stand Cal	48
Exxon	50½	Sun Oil	54⅞
Fair Cam	65⅛	Teledyne	121⅞
Firestone	13⅛	Telex	4½
Ford	43¾	Texaco	26½
Gam Sko	31⅛	Tex Gulf	23⅛
Gen Dyn	30⅞	TWC	20⅛
Gen El	49½	Un Carb	37½
Gen Food	30¼	Un Pac	68⅛
Gen Mot	60⅛	Un Brd	9½
G Tel El	27½	Un Oil	38⅜
Gen Tire	24⅞	UAL Inc	25
Ga Pac	27½	U.S. Steel	22¾
Gillette	24½	West Air	8⅛
Goodyear	16⅜	Westghse	18⅞
Greyhound	14⅛	Weyerhsr	29⅛
Gulf Oil	26¾	Wometco	19½
Hilton	31¼	Woolworth	26⅞
Homestake	32⅝	Xerox	62
Honeywell	69½	Zenith	12⅞

BOX SCORE

	Fri.	Thurs.
Issues traded	1873	1888
Advances	763	645
Declines	656	839
Unchanged	454	404

Commodities

FRIDAY

	Open	High	Low	Close	Ch'ge
Silver, New York (per 100 oz.)					
Jul	852.00	855.00	846.00	851.50	+3.00
Sep	867.50	869.50	860.00	866.10	+2.90
Dec	886.50	888.80	879.00	885.20	+2.80
Copper, New York (per 100 lbs.)					
Sep	84.60	84.90	83.85	84.00	−1.15
Dec	85.70	85.75	84.80	84.90	−1.20
Jan	85.80	85.80	85.80	84.95	
Lumber, Chicago (per 1,000 bf.)					
Jul	227.00	227.00	224.20	225.50	−2.20
Sep	215.50	215.50	212.80	213.40	−2.30
Nov	204.00	204.50	202.80	202.90	−1.50
Plywood, Chicago (per 1,000 sq. ft.)					
Jul	194.70	194.70	193.50	194.50	+.90
Sep	197.50	197.80	196.60	197.80	+1.10
Nov	196.50	196.80	195.80	196.80	+.90
Porkbellies, Chicago (per 100 lbs.)					
Jul	43.00	43.47	40.95	41.37	−1.55
Aug	40.80	41.65	38.92	39.42	−1.50
Feb	48.20	49.00	46.80	47.45	−.87
Gold, Chicago (per oz.)					
Jun	279.50	280.80	279.50	280.50	+3.90
Sep	285.80	286.20	284.30	285.10	+2.20
Dec	292.00	293.10	291.20	292.00	+2.40

Gold, Winnipeg (per oz.)

	Open	High	Low	Close	Thurs.
Jl	281.00	281.50b	281.00	281.50b	281.00a
Oc	287.10	287.90b	286.90b	287.80a	286.10a
Ja	293.80	294.30b	293.80	294.30b	293.30b

Active stocks

FRIDAY

TORONTO

Stock	Sales	High	Low	Close	Ch'ge
Brascan A	121865	$23¾	23¼	23⅝	+⅝
Labatt A	116215	$24¾	22⅞	24⅝	+1¾
Imp Oil A	109755	$35½	34	34⅝	+¾
Simpsons	107991	305	275	305	+30
Dome Pet	96922	$51¼	50⅜	50⅝	+⅛
Mines and oils					
Redstone	173750	66	58	63	+5
Fst Marit	120250	160	139	151	+16
Prcmbrn	108940	460	440	450	+15
KeyAnacn	105635	43	37	38	−1
Vespar Mn	76500	48	42	42	−1
Albany Oil	402000	88	78	78	−6
Oakwood	290135	$10½	9⅝	10⅜	+½
C SthPete	152320	$6⅜	5⅝	6⅜	+¾

BOX SCORE

	Fri.	Thurs.
Issues traded	684	663
Advances	294	202
Declines	172	239
Unchanged	218	222

Mutuals

Toronto (CP)—Recent prices of investment funds supplied by The Investment Funds Institute of Canada Friday. They are the net asset value per share or unit (NAVPS) last circulated by the fund in accordance with its pricing practice as contained in the prospectus of the fund. n—no sales charge, x — U.S. Fund, y — delayed NAVPS, xd—ex-dividend.

Fund	NAVPS
Institute Members	
AGF Group	
Amer Grwth	5.87
Cdn Gs Egy	30.40
Cdn Sec Gth	8.52
Cdn Trusteed	4.51
Corp Invest	7.21
Corp Inv Stk	9.10
Gwth Equity	14.44
Japan	13.78
nMoney Mkt	10.00
Option Equity	4.55
Special	6.25
All Canadian Grp	
yCompound	7.55
yDividend	7.92
yNorthn Egy	5.15
yRevenueGth	4.48
y4000	5.12
Bolton Tremblay	
Cda Cumul	9.29
Income Fund	10.21
Internatnl	8.98
Pld Resourc	8.02
Taurus	9.85
Calvin Bullock Gr	
Acrofund	1.85
Banner Fund	4.63
CIF	5.54
Cambridge Group	
yIntl Energy	3.20
yIntl Growth	5.56
yIntl Income	4.06
yNat Res Gth	5.29
yUnivest	6.70
yGrowth	8.50
CSA Mgmt Gr	
Goldfund	6.65
Goldtrust	3.37
Confed Group	
Dolphin Eqty	6.85
yDolphin Mtg	5.04
Cundill Value	7.47
Eaton-Bay Group	
Commwth	19.99
Dividend	5.23
Growth	14.61
Income	4.47
Internatnl	14.07
Leverage	6.51
Venture	6.34
Viking	7.21
Guaranty Trust Gr	
ynInv Equity	10.33
ynInv Income	4.32
ynMortgage	9.96
Guardian Group	
Enterprise	1.22
GIS Comp	14.26
GIS Income	4.02
yGwth Fnd	14.21
North Amer	5.64
Mutual Acu	6.37
Mutual Inc	6.02
Sec Income	9.69
World Equity	5.34
Investors Group	
yBond	5.03
yDividend	8.38
yGrowth	14.40
yInternatnl	7.35
yJapan	12.05
yMortgage	4.91
yMutual	6.54
yProvidt Stk	7.04
yRetiremnt	8.28
ynJns Heward	6.88
Principal Gr	
yCollective	9.63
yGrowth	6.91
yVenture	5.15
yBond	3.14
Prudential Gr	
Growth	8.16
Income	5.25
Scotiafund Gr	
Scotiafund	1.31
Scotiafd Mtg	1.03
Templeton Gth	6.81
United Bond Share	
RoyFund	9.39
RoyFnd Inc	4.98
Universal Group	
Equity	13.73
Income	4.98
Internatnl	5.48
Resource	6.19
Non-Members	
nAltamira Fd	6.64
yAssoc Inv	8.07
yBeaubran	5.30
Ciag Group	
Co-Opera	13.39
Landmark	15.75
Canagex Gr	
yBond	9.52
Fund	13.60
Internatnl	9.16
yMortgage	10.14
Capital Grth	15.64
xChase	6.72
ynComCp Mtg	10.02
Desjardins Gr	
yCanadian	10.34
yHypotheq	4.33
yInternatnl	9.59
yObligatns	5.10
yQuebec	5.21
nySpec	7.32
Dixon Krog Gr	
Dixon, Krog	11.60
Heritage	3.34
Vanguard	8.95
yDominComp	10.51
yDominEquit	12.49
Dreyfus Group	
xInc	12.56
xInternatnl	17.04
ynDynamic	12.51
nExecutv Can	9.16
nExecutv Intl	1.44
xFid Trend	25.24
nFst Cn Mtg	10.29
Fiscon Fund	6.30
nHarvard	11.02
Industrial Gr	
Indust Amer	3.04
Indust Div	7.50
Indust Eq	9.29
Indust Gth	6.18
Indust Incm	10.62
Indust Pens	34.17
Keystone Gr	
Cus K-2	5.35
Cus S-1	18.29
Cus S-4	5.43
Polaris	3.61
xLex Rsrch	15.34
xManhatn	2.78
yMaritime Eq	3.35
Marlborough	7.63
nNatrusco	18.10
NW Group	
Canadian	6.36
Equity	10.17
xOne Wm St	15.75
xOppenhmr	6.71
Pemberton Gr	
nPacific Div	7.39
nPacific Ret	5.30
nPacific US	5.59
PHN Group	
yBond	10.54
yCanadian	11.61
yDiv Income	11.22
yFund	16.44
yPooled	36.72
nyRRSP	17.47
PMF Managmnt	
nPension Mu	9.27
nXanadu Fd	6.48
nPutnam	10.92
Pret et Revenu Gr	
American	11.80
Canadian	8.76
Fonds H	4.94
Retraite	8.91
Sterling Group	
Equity	8.24
yMortgage	5.05
xTech	8.75
yTradex	18.38
Trans Canada Gr	
A	6.18
B	63.10
C	12.03
United Group	
yAccumula	5.59
yAccumul R	7.05
yAmerican	1.93
yCont Mortg	5.10
yHorizon	3.79
ySecurity	4.67
yVenture	3.95
yVenture Ret	7.38
Western Grth	6.40

Grain quotes

FRIDAY

WINNIPEG

(Quotations in tonnes.)

	Open	High	Low	Close	Thurs.
Flax					
Jly	352.50	354.50	351.00	354.50	352.50
Oct	342.00	345.00	341.00	345.00	341.00
Nov	333.00	333.00	333.00	333.00	331.00
Rapeseed Vancouver					
Jun	322.50	325.50	322.50	323.50	323.50
Spt	331.50	332.50	328.50	330.70	330.40
Nov	329.50	333.50	329.50	332.50	332.00
Barley					
Jly	100.80	100.90	99.50	100.30	100.30
Oct	96.80	97.00	96.00	97.00	96.60
Dec	92.80	93.00	92.50	92.80	92.60
Oats					
Jly	96.70	96.90	96.50	96.50	96.70
Oct	93.80	94.10	93.50	93.80	93.50
Dec	—	—	—	91.40	92.70
Feed Wheat					
Jly	128.70	129.00	128.00	129.00	128.00
Oct	14.20	124.50	123.50	124.50	123.50
Dec	121.00	121.50	120.50	121.50	120.50
Rye					
Jly	122.50	126.80	112.00	126.80	121.80
Oct	121.20	126.00	121.20	126.00	121.10
Dec	118.50	123.00	118.50	123.00	118.00

CHICAGO

(Quotations in bushels.)

	Open	High	Low	Close	Ch'ge
Wheat					
Jul	4.39½	4.44½	4.24½	4.42¾	+.01¾
Sep	4.48	4.52	4.32	4.50½	+.03¼
Dec	4.61	4.65½	4.45	4.64¾	+.06
Corn					
Jul	2.87	2.91	2.82	2.90	+.06
Sep	2.93	2.98	2.88½	2.97½	+.06½
Dec	3.00	3.04	2.95	3.03¾	+.05¼
Oats					
Jul	1.62¾	1.65	1.59½	1.65	+.02
Sep	1.72	1.74½	1.69	1.74¼	+.02¼
Dec	1.80¾	1.83¼	1.78¼	1.83¼	+.02
Soybeans					
Jul	7.83	8.01	7.76	8.00	+.18½
Aug	7.92	8.10	7.83½	8.09	+.19½
Sep	7.98	8.09	7.87	8.09	+.15½
Soybean Oil					
Jul		27.30	26.92	27.18	+.13
Aug		27.54	27.15	27.43	+.14
Sep		27.70	27.30	27.55	+.07
Soybean Meal					
Jul		219.00	209.50	218.30	+6.70
Aug		221.50	211.00	221.00	+7.30
Sep		225.00	213.00	224.50	+9.00

Dividends

Argus Corp. Ltd., 20 cents; class C pfd., 20 cents; both payable Aug. 31 record July 31; $2.50 pfd. A, 62.5 cents; class B pfd., 67.5 cents; $2.60 pfd. A, 65 cents; all payable Aug. 1, record July 16.

Cassiar Asbestos Corp. Ltd., 15 cents, July 27, record July 13.

Hugh Russel Inc., 18.5 cents; class B, a stock dividend of 1.3 class B shares for each 100 class B shares held, initial since listing; both payable Sept. 15, record Aug. 31; 9¾ per cent pfd., 48.75 cents, Sept. 15, record Aug. 31.

10½%
Guaranteed Investment Certificates

	Interest Paid Annually		Interest Paid Semi-Annually	
	Regular	Cashable	Regular	Cashable
1 yr.	10½%	10 %	10¼%	9¾%
2-4 yrs.	10¼	9¾	10	9½
5 yrs.	10¼	9¾	10	9½
6-10 yrs.	10	9¾	9¾	9½
11-20 yrs.	10	9¾	9¾	9½

Monthly interest is available at semi-annual rates for $10,000 or more. Under $10,000, rate is reduced ¼% $1,000 minimum. With G.I.C.'s and Canada Trustco debentures you can get up to $40,000 insurance from the Canada Deposit Insurance Corporation. Insurance applicable on terms up to, and including 5 years.

All rates subject to change without notice.

Canada Trust
View at Broad

CHANGE OF ADDRESS

Effective June 20, 1979
the offices of
Bosdet Pearce
Certified General Accountants
will be located at
#209 - 1095 McKenzie Avenue
Victoria, B.C. V8P 2L5
and the new phone number will be 479-8261

YOU'RE INVITED

KER & STEPHENSON LTD.
EXCLUSIVE LEASING AGENTS
AND PROPERTY MANAGERS

INVITE YOU
TO JOIN A
SELECT GROUP

of companies opening offices or stores in Victoria's finest and newest prestige building!

XEROX OF CANADA LIMITED
WOOD GUNDY LIMITED
CHURCH & CO. (CANADA) LTD.
OCULIST PRESCRIPTION CO. LTD.
WILL BE IN THE

ROYAL BANK BUILDING, DOUGLAS AT FORT ST.
WILL YOU?

A LIMITED AREA OF LUXURIOUS, AIR-CONDITIONED AND CARPETED SPACE IS AVAILABLE. KER & STEPHENSON'S MR. W. THOMSON IS YOUR MAN! CONTACT HIM AT 385-3411 OR AT 680 BROUGHTON ST., VICTORIA.

6-16

SUPER VALUE!

$59,900! Custom built, 20 years old. Oh so attractive—(20x15) living room, mahogany feature wall fireplace, lovely kitchen, knotty pine family room off kitchen, 2 bedrooms and den. Secluded treed property.

OLIVE L. MARTIN
386-3231 479-8913
BLOCK BROS. REALTY LTD.

$30,000
WATERFRONT LOT
MARK LANE (near Brentwood)

Believe it! Owner's plans have changed so says sell this Finlayson-Arm, deep moorage, waterfront lot for this very low price.

388-7557 **SHIRLEY PHILPS** 388-5464 pager 540
CAPITAL CITY REALTY LTD.

Diesel sales up

TORONTO (CP) — Gasoline shortages led Americans to buy as many diesel cars in the first four months of this year as they bought during 1978 and the same demand has been felt in Canada, James McLernon, president of Volkswagen of America Inc. said Friday.

McLernon, in Toronto to open the new Volkswagen Canada headquarters, said U.S.-made Rabbits will be sold in Canada in about a year.

The regular and diesel Rabbits now sold in Canada are imported from the parent company.

OPEN HOUSE
2064 LANSDOWNE AVE.
SAT. and SUN. 2 to 4 P.M.

Charming rancher situated on large landscaped lot with private parklike back yard with mature trees and patio. Main floor has large bright kitchen, living room with fireplace, separate dining room, 3 bedrooms, 5 piece bathroom and laundry area. The lower level has 2 pce. bathroom, 4th bedroom and rec room plus large open area for hobbies, etc. Don't miss this exclusive Open House. List Price $97,500. For prior viewing call:

HAZEL CAMPBELL 721-5218 or
CONNIE REYNOLDS 477-8914 or
384-8001 anytime
ROYAL TRUST

6-15

1462 DALLAS ROAD

Spectacular Waterfront Views

OPEN HOUSE EVERY DAY, 2 P.M. to 5 P.M.

COMPLETELY RENOVATED

New large kitchen, new bathroom, superb oak floors in living room and dining room, new wall-to-wall elsewhere, new plunbing, new wiring, newly painted and Gyproc'd and insulated high basement with drive-in garage. New 40-gal. hot water tank, new fences. 2 bedrooms main floor, approx. 900 sq. ft., large part-finished attic. Large lot. **Offers to $89,900.**

Apply DAVID FOSTER — 382-6370
Courtesy to Realtors

OPEN HOUSE
SUN. AFTERNOON
8048 ARTHUR DR.

GORGEOUS WATER VIEWS. Three bedrooms with living room, dining room and kitchen soaking up these marvelous views. Third bathroom in the full above ground basement. Spacious lot (90x120) average. $70,900. Please call for prior viewing.

OLIVE L. MARTIN
386-3231 479-8913
BLOCK BROS. REALTY LTD.
6-16

WATERFRONT ESTATE
PRIVACY

—3 acres — 1100' Waterfront
—Deep Inlet, Private Wharf
—12 Room Tudor Estate House

For someone who can affrod the luxury of a private and secluded hideway with views of ocean, ships and mountains. — Just minutes from city.

386-3231 **OFFERED AT $500,000** 381-5654
DON and SHIRLEY MILLS
BLOCK BROS. REALTY LTD.
6-16

FOR SALE
19-UNIT APARTMENT COMPLEX

BARROW, ALASKA
26% Down
Owner will carry balance.
Write or Call:
P.P.I.
600 S. Harvard Blvd.,
Los Angeles, CA 90005,
(213) 381-5731

OPEN...
DAILY 2-4
WEEKNIGHTS 6-8
NEW HOUSE

In Beautiful Lakehill
(Quadra to Morris to Crosshaven)

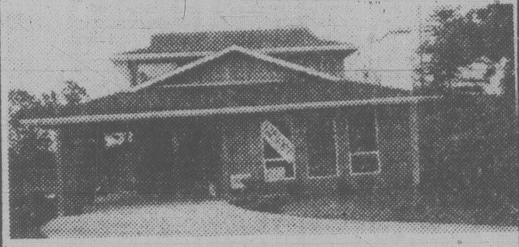

Different front to back split backing on to rural area yet minutes to city centre.
A must see at $72,900!!

JACK KENNISH 388-9929
VICTORIA REALTY LTD.
386-3585
6-16

GORDON ADAMS

Once again Boorman Investment Co. Ltd. is pleased to congratulate Gordon on being tops in the number of Real Estate sales for the month of May. For energetic, courteous and professional service, call Gordon at 595-1535 anytime.

BOORMAN INVESTMENT CO. LTD.
612 Fort St.
2045 Cadboro Bay Rd.

OPEN HOUSE SUN., 1:30-4:00
1686 LONGACRE

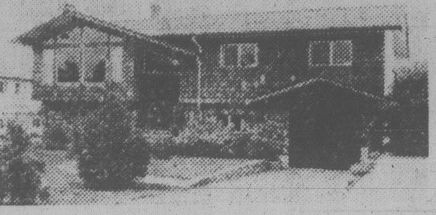

Vendor transferred and must sell this fine home on almost ¼ acre GORDON HEAD property. 1270 sq. ft. of beautifully appointed living on the main plus lovely rec room with fireplace in full basement. Asking $79,000

Century 21
MAYFAIR REALTY
Mayfair Centre
386-2955

LEIGHTON NOBLE
386-2955 or
388-6275
Pager 789

YOU MUST SEE
BEAUTIFUL
Amber Place

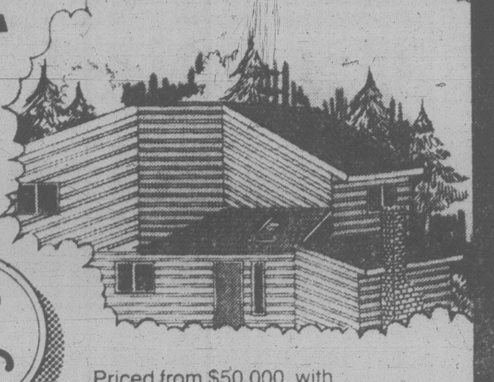

- Open ceilings, skylights
- Sunken living rooms
- Stone fireplaces, floor to ceiling
- Full landscaping
- Views from all units
- And many more extras!

Priced from $50,000, with $4,000 deposit down. Total financing conveniently arranged.

Amber Place - Glentana Road, near Craigflower and Admirals. Inquiries 382-1734

Open to view Saturday and Sunday 1:00 - 4:00 p.m.

Another fine development from Sureway

ANNOUNCEMENT

FRED LERCH

Jamie MacGregor, manager of Canada Trust Realtor wishes to congratulate

FRED LERCH

for being, once again, *Top Salesman* for the month of *May* plus obtaining the *MLS Achievement Gold Award.*

LET FRED SELL YOUR HOME!

Here is why:

1. Fred has already been directly involved in the sale of over *35 Properties* this year—last year's quota was *55 Properties.*
2. Fred was among the *Top 4* residential MLS salesmen in Victoria for 1978.
3. Fred will advertise your home with *Action Ads* — watch for his ads in the papers.
4. Fred will give you *Prompt, Courteous* and *Professional* service.

IF YOU WANT *ACTION* ON YOUR HOME CALL FRED ANYTIME FOR A FREE EVALUATION OF YOUR HOME.

FRED LERCH 477-5120
CANADA TRUST 595-5131

TOVE BARLOW

The management of Boorman Investment Co. Ltd. is pleased to congratulate Tove on being tops in "dollar volume" of Real Estate sales for the month of May. Tove has been a consistent producer for over nine years with the company, and has earned the confidence of both buyers and sellers.

If you wish to deal with a realtor who offers integrity combined with a thorough knowledge of the Real Estate market, call Tove Barlow at 386-7521 anytime.

BOORMAN INVESTMENT CO. LTD.
612 Fort St.,
2045 Cadboro Bay Rd.

---

620 NORMANTON COURT
(OFF FOUL BAY ROAD)
OPEN SAT./SUN. 2-4

A ranch style home built by Master Craftemen for the discerning buyer. Attention to detail can be observed everywhere. Situated on quiet cul de sac with 3 other quality homes. Close to town yet in country-like atmosphere this superb residence offers: spacious entrance, huge living room with fireplace, separate dining room, housewife's dream kitchen, den with fireplace, 3 bedrooms and 2 baths on the main — PLUS recreation room with fireplace and wet bar, extra bedroom, office or 5th bedroom, workshop and additional 3-pce. bath. This almost new home is rounded out with double garage, totally private patio and easy care lot. A steal at asking price of $189,000.

Your Host
BRUCE BATEMAN
384-2827

THE PERMANENT 6-16 **477-0141**

PREVIEW SHOWING!!
DOWNTOWN VICTORIA...

You can see it clearly from some suites in Vista Chateau. And walk to it in a few minutes from all of them.

Vista Chateau - modern, convenient apartment homes with lots of thoughtful extras.

1 bedroom $36,900 to $46,900
2 bedroom $46,900 to $57,900

Easy financing.

Located at 2631 Prior St., off Hillside, just two blocks up from Quadra.

Another quality development from Vista Homes

Weekdays
10 a.m. to 6 p.m.
Weekends
12 to 6 p.m.

Vista Chateau
Inquiries: 386-3315

ROCKLAND'S BEST BUY
3200 SQ. FT.
$159,000

Graciously, elegantly situated on a large lot, this yr.-old architect designed true post and beam will take your breath away. Forty-foot in-line living room and dining room, large main floor family room off the kitchen, elegant stairway to three bedrooms (master with its own fireplace). Two full bathrooms and main floor has powder room. Much, much more. View by appointment only with

SHIRLEY PHILIPS 388-5464 Pager 540 **388-7557 CAPITAL CITY REALTY**

FOR SALE

OFFICE BUILDING

Brand new fully air conditioned building containing ground level entry plus four floors. Sauna, swirlpool, lunchroom and roof top balconies are provided for tenants use. A unique building in the downtown Victoria area. Asking $775,000.

FOR MORE INFORMATION CALL
BILL FIFE or WALT SLOCOMB
388-7557

CAPITAL CITY REALTY LTD.
6-16

PRESTIGIOUS OAK BAY LOCATION

$225,000

Classic Colonial style mansion, 2-storey, with all that is expected of such a home. Ideal for the professional family who likes to entertain. Features include large foyer with beautifully detailed staircase to second storey. Large living room with fireplace, dining room with fireplace, beamed ceilings and extensive use of oak. Sun room with fireplace, den with fireplace and built-in bookcase. Large family kitchen. Upstairs are 6 bedrooms, 3 with magnificent views of golf course. Games room over double garage, and lots of built-in storage cupboards. All this on a 200x150 landscaped lot backing onto golf course with room for pool and tennis court.

FOR PRIVATE VIEWING PHONE:
BRUCE BATEMAN
384-2827 477-0141
THE PERMANENT

NORTH MILL BAY

This superior custom designed home on ½ acre in an area of executive homes, has 2200 sq. ft. of finished living area plus large double car garage with workshop area. There are four bedrooms, 2½ baths, sunken living room with fireplace, dining area, large kitchen with breakfast counter, family room, sewing area and large sundeck with sea views. A very bright spacious home in immaculate condition that you would be proud to own. Attractively landscaped lot. Owner is being transferred so property is realistically priced at **$79,900.**

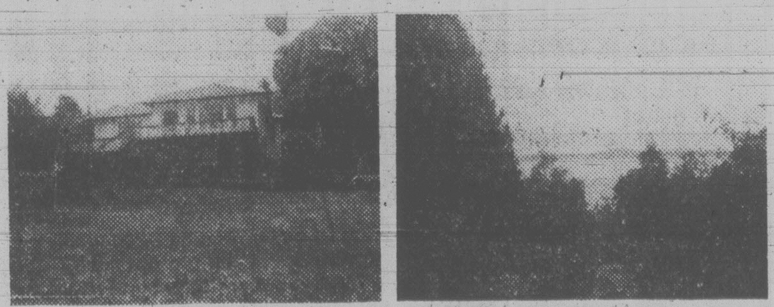

BEAUTIFUL SEA VIEWS WITH SUBDIVISION POTENTIAL

Approx. 1½ acres of well-landscaped, sloping land, with magnificent views of Saanich Inlet (and beyond). The spacious two-bedroom home has a large living room with fireplace; A study or sewing room; Large kitchen and eating area, plus another large storage room which could be converted into a Family room; full height part basement, and a carport. The lot has many fruit trees, berries, lawns etc., and frontage on two roads. It is on Community water and could very easily have a lot subdivided off.

One of the best buys in the Mill Bay area at $95,000.00. Call now for an appointment to view.

Tom Burdge 743-9398
MALAHAT REALTY LTD. 743-5525

Gordon Head
Immediate Possession

Real estate agents say this large, two year old 4-level split should list around $76,000. Buy direct and pocket the commission! 3-bathrooms, large family room, floor-to-ceiling slate fireplace in LR, kitchen with eating area, dishwasher and Citation cabinets. 2 sundecks. Many extras included. See this before you buy anything else in Gordon Head. Offers on reduced price of $72,500.
Please call 721-3918 (Victoria number)

ONCE AGAIN
SPENCER LEE
LESLEE FARRELL
SALES LEADERS IN MAY

Dedication and production are key-notes for these active realtors. For a personal and professional approach to your real estate requirements, call Leslee at our Oak Bay Office 595-3151 or Spencer at our Quadra St. Office 386-3124.

Familiar names with a reputation for getting things done.

Ask them for your free copy of our Homes for Living Magazine.

SEASPRAY
PROPERTIES LTD./REALTORS

SPENCER LEE

LESLEE FARRELL

Meeting delayed

TORONTO (CP) — Brascan Ltd. has further delayed its annual shareholders meeting to June 29 from the rescheduled June 26 date.

The company gave no reason for the delay in a brief news release.

OPEN SAT. and SUN. 1:30-3:00 (Or View by Appt.)
6363 SUNNYSLOPE DR. (Off Tanner, C. Saan.)

An intriguing 4-bedroom bright basement home offered to you by original owners at $72,900! Well protected from the road by trees and shrubs, this quality home has 3 bedrooms on main, 3 full baths, charming ground-level entrance, old brick fireplace in spacious living room, seaviews from dining room and sundeck, bright morning-sun kitchen with built-in dishwasher, recreation room with stone fireplace, 4th bedroom, laundry attached, high ceiling garage. Several varieties of fruit trees and extra parking for rec vehicles on this almost ¼-acre lot. This new listing won't last! Be first to view!

CATHY ATKINS 388-4434 BRIAN BROWN
WESTMONT REALTY
6-16

CONDO SACRIFICE
Beautiful Prestigious Faircliffe Manor

- ★ One bedroom
- ★ Third floor but ground level patio
- ★ Price includes fridge, stove, dishwasher, TV set, kitchen set, etc.
- ★ $29,500

SHIRLEY PHILPS 388-7557 388-5464 pager 540
CAPITAL CITY REALTY

4956 CORDOVA BAY RD.

Immaculate 3-bedroom split-level house with beautiful view from each room excluding rumpus. Hot water heat. Four minutes walk to beach.

OPEN HOUSE MON. through THURS. 11-2
SAT. & SUN. 10-4
Asking $92,900 Inquiries 652-5781

OPEN SUN. 2-4
1536 QUIVER PLACE

Charming 3-bedroom home with Cedar Siding and leaded glass windows. Features heatilator F.P., separate dining room, 1½ baths, large walk-in closet, and lots more. Just turn off Cedar Hill Rd. onto Arrow, rt onto Bow, and rt onto Quiver. **$88,900.00.**

FRED LERCH 477-5120
CANADA TRUST 595-5131

OPEN HOUSE
SAT. and SUN. 1-4:30 p.m.

To view, drive out Pat Bay Highway past Tanner Road and turn left on Rey Road (opposite Fennell's Trailer Sales). Look for sign at 6560 Rey Road.

OWNER MOVING—MUST SELL
MAGNIFICENT 3-ACRE
COUNTRY ESTATE
EXECUTIVE HOME
HILLTOP SECLUSION
SPECTACULAR VIEWS

Only 15 minutes to city centre, yet the beauty and quiet charm of the countryside. Close to schools and shopping. This modern architect-designed home was built to specifications around a massive granite fireplace and includes every desirable feature for family living and entertainment. The home includes outstanding living quarters, 4 bedrooms, 2 family rooms, 3 bathrooms and a fantastic games room. Downstairs suite, if desired. Plus 2 patios, 2 fishponds, fountain and waterfall, spacious lawns, many fruit trees, flowers, berries, grapes, etc. An ideal home for an executive or retired professional.

TO BE APPRECIATED, THIS HOME MUST BE SEEN — NO OBLIGATION

There are many lovely features too numerous to mention.

EASY OWNER FINANCING
TRADES CONSIDERED

Future subdivision probability would include 3 superior view lots.

PHONE 652-3157
ASKING $189,000

HENDERSON REALTY 385-9741
6-16

OPEN HOUSE
SUNDAY 1-4 P.M.

Special $49,900

2 bedrooms — within walking distance of schools, parks, shopping mall — quiet residential neighbourhood — tastefully redecorated.

2710 Hamilton Road (off Hillside)
Phone 598-4058

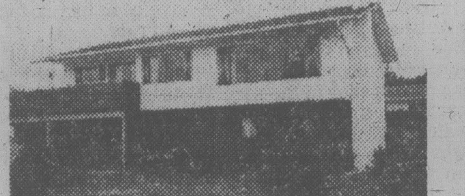

OPEN HOUSE
SUN. AFTERNOON
8048 ARTHUR DRIVE
GORGEOUS WATERVIEWS
Mt. Newton X to Lochside. $70,900
386-3231 OLIVE L. MARTIN 479-8913
BLOCK BROS.
REALTY LTD.
6-16

OPEN HOUSE
SAT. & SUN. 2-6
or a time that suits you. 479-7772
1218 Hopkins Place
(off Cedar Hill X Road)

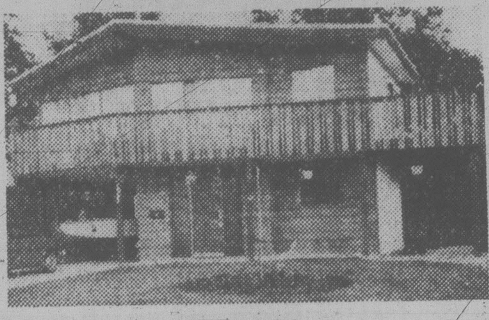

$73,900
10% Assumable Mortgage

3-bedroom modern home in quiet subdivision. Close to all amenities in the Lake Hill area. This house is worth a look. PRIVATE SALE.

BY OWNER

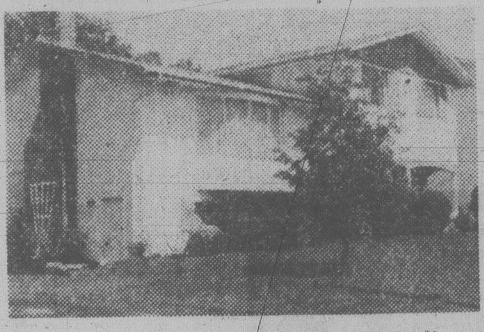

1724 Ashdale Place
(Convenient Gordon Head)

Completely finished four-level split. Rec. room, lovely family room off foyer, 3 bedrooms, 1½ baths, good condition. Excellent Value at $72,000.

Call Owner for appointment to view, at 477-8468.

1839 TEAKWOOD
UNIVERSITY
2-5 P.M. SUN.

Extra student suite available or keep it as a fully developed family home on a quiet cul-de-sac with easy access to schools and playing fields. MLS 39815.

Century 21®
WESTERN HOMES
1037 Cloverdale 386-3494

TERRY SMOLLETT
386-3494
6-16

Knowles Realty The HOME Team.
DUGOUT: 895 FORT STREET, VICTORIA, B.C. V8W 1H7 CALL 384-8101

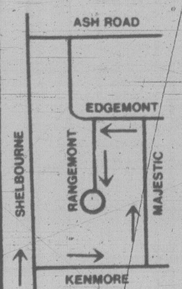

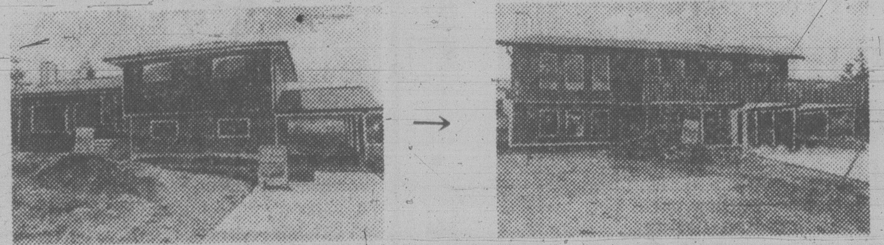

9 NEW GORDON HEAD HOMES
IN VARIOUS STAGES OF CONSTRUCTION
Pick the plan to suit your lifestyle

OPEN TO VIEW SAT. and SUN. 1-4

- Skylights
- Vaulted ceilings
- Thermo-pane windows
- Citation cabinets
- Seeded lawns
- Electric heat

PRICED FROM $75,900 to $88,500
Another Quality Project by
TOD HACKETT CONSTRUCTION
6-8

BEACH DRIVE WATERFRONT
EXCLUSIVE
$258,000

This highly desireable property having approx. 110 feet shoreline overlooks Royal Victoria Yacht Club, features ease of living with a full view of beauties of nature. The formal dining room leads to delightful living room centered by California stone fireplace. Spacious kitchen combines generous eating area together with a family area and granite fireplace. Generous master bedroon has 3 pce. ensuite. All these sunny rooms having magnificent windows give an unobstructed sweep of the ocean. There are numerous other features to this fine Uplands property (including thermopane throughout). So for further details please call

REALTY WORLD
Swinerton
Stewart
Clark Ltd.

LYLE WICKS
477-5151 385-2481
6-16

THE GOOD LIFE BEGINS WITH A
mobile home

BUY RIGHT HOMES LTD.
2744 Spencer Road at Trans-Canada Highway in Langford

OPEN HOUSE
June 15, 16 & 17 from 10 a.m.-6 p.m.

FREE COFFEE

at which time they will show the movie:

FREE DONUTS

"LIVIN'S EASIER"
10 Model Homes on Display
960 sq. feet to 1,344 sq. feet

Homes and Lots from Sooke to Duncan

NEW & USED ADULTS & FAMILY

Manufactured Housing —
The Homes of the Future — Today!

Enter Our Dinner-for-2
DRAW

Name ....

Phone ....

Bring the above coupon in with you and deposit it in our barrel. This is the only coupon accepted.

Western and Provincial Lottery tickets to be won on our Spin-to-Win machine. Come in and give it a whirl!

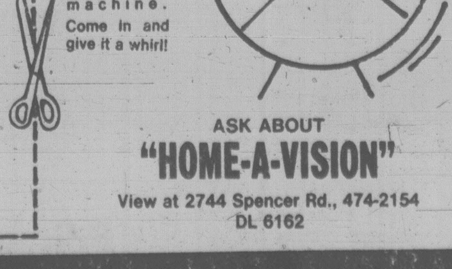

ASK ABOUT
"HOME-A-VISION"
View at 2744 Spencer Rd., 474-2154
DL 6162

Timing is everything when you buy stocks

By JAMES ROWE

NEW YORK (WP) — Is it time to start buying stocks again?

That is the $128,000 challenge. Ask the experts. Some will say yes, others will say not yet and the rest will say maybe. The so-called experts seem as confused about the future of the economy as the administration does.

No one can predict the performance of the stock market over any short period of time. But in every recession since World War II, the stock market has bottomed out shortly after the beginning of an economic downturn and started a sustained rise.

When the economy slides, business and personal demands for credit subside, inflation usually slows and stocks, after some period of hesitation climb.

The question the poor investor must answer for himself or herself is when is the right time to invest.

An investor who takes funds out of short-term securities such as Treasury bills and puts them into the stock market (or the bond market) only to find interest rates rising again will have made a mistake.

Similarly, if the investor plays too defensive a strategy and rides Treasury bills down too far, he or she will have missed out on many of the rewards in the equities markets.

The start of a recession and the peak in interest rates can be found only in hindsight. Economists debate endlessly whether the nation is headed into a slowdown only to discover months or years later that the recession had begun long before the debate ended.

Does the endless parade of gloomy economic statistics in the U.S. in April support the view that a recession has begun? or is it merely a blip on the economic horizon?

Many analysts note that the big decline in the so-called index of leading economic indicators was the third in a row, a strong suggestion (when coupled with declines in housing starts, industrial production and retail spending) that the recession is at last upon us.

It is true that the relationship between a decline in leading indicators and recessions that do occur is a strong one. In each of the six post-war declines, leading indicators tumbled several months before the recession began.

But it also is true that leading indicators have declined steadily, then reversed themselves without an economic downturn occurring.

Leading indicators fell three months in a row in 1977, to cite the most recent example, while the economy went on to a strong performance.

Although many economists cite the recent statistics as a sign that a full-fledged economic slide is, or will be, upon us, others hold that the April numbers are an aberration.

These economists say that although the steel haulers' strike, the teamsters' strike and the severe floods in the South teamed up to do a job on industrial production, the economy will bounce back.

If the start of a recession is known only in retrospect, so is the interest rate peak. Rates may dance around their peaks, make some false declines and then climb again.

Kidder, Peabody and Co., one of Wall Street's leading houses, says the only thing that is clear about the current picture is that "we are dealing with a very murky situation."

In the last few days, the stock market itself seems to have become convinced that interest rates have reached their peaks and that a recession is under way. But the conviction isn't too strong. After climbing smartly early in the week, the market sloshed around doing little at mid-week.

Certainly the performance of interest rates in the last few days would tend to support the view that, although a sharp decline is not imminent, the peak has been reached.

Two major banks — New York's Morgan Guaranty and Chicago's Continental Illinois — have cut their prime lending rates from 11 3-4 percent to 11 1-2 percent. Treasury bill yields have dropped sharply.

With the money supply behaving well of late — after some big increases several weeks back — the Federal Reserve is in no mood to take the chance of exacerbating a recession by tightening credit policy any further.

Curiously, however, business demand for credit remains strong, although it has tapered off a bit in the last few weeks. Since February, credit demands by companies — both at the bank lending window and in the commercial paper market —have been increasing at a record rate.

"I'm scratching my head," admitted Leon Gould, an economist for Commercial Credit Corp. If business demand for credit is rising, interest rates shouldn't be falling. It may go back to last November when the president took the mighty steps to save the dollar, Gould said. At that time, the Federal Reserve took steps to encourage U.S. banks to borrow abroad and made it more expensive for them to raise funds by issuing certificates of deposit.

That meant that CD rates stabilized because the volume of CD offerings declined. At the same time, because the dollar strengthened, the cost of borrowing abroad declined as well.

Because banks base their prime rates on the costs of obtaining funds, and because commercial paper rates (the interest companies charge each other for borrowing spare cash) are linked closely to certificate of deposit rates, U.S. interest rates have behaved strangely in a period of strong credit demand.

But Gould conceded that the decline in interest rates could be real if a recession is on the way or already here.

TV Guide buys new magazine

TORONTO (UPC) — TV Guide magazine has purchased Canadian Living magazine from John Labatt Limited, publisher and TV Guide Inc. chairman Philippe de Gaspe Beaubien has announced.

Under the purchase agreement, John Labatt will receive a price based on future magazine circulation, TV Guide said in a prepared statement. The four-year-old magazine now has an average monthly circulation of 300,000.

Canadian Living publisher Ken Larone said operations of the two publications will be integrated in all departments with the editorial direction remaining unchanged.

"We believe we have the right magazine in the right place at the right time," Larone said.

GORDON HEAD RANCHER
Custom built, quality for present owners. Thermopane windows, family room off the kitchen with 2nd fireplace. Very large master with 3-pce. ensuite and walk-in closet. Completely fenced. The floor area is approximately 1550 sq. ft. giving a spacious rancher.
$74,900.
OLIVE L. MARTIN
386-3231 479-8913
BLOCK BROS. REALTY LTD.

WANTED — LISTINGS
$150,000 - $300,000
Oak Bay — Uplands Area
I have several clients from Alberta interested in purchasing properties of this type. In particular, I have need of a home near the Yacht Club.
Please Call:
NOREEN LERCH 477-5120
THE PERMANENT 382-9191

OPEN HOUSE
550 PARRY ROAD
SATURDAY and SUNDAY, 1-4 p.m.

Your opportunity to view this 2½ acre mini-farm just minutes from the city and in a delightful setting. Deluxe rancher style home with fully developed basement (easy in-law suite), plus attached 2-car garage. Additional revenue from a 2-bedroom modern bungalow also on the property. Well built hog barn. Total property also fenced and cross fenced. Solid value offered at $145,000
477-0191 LES ADAIR-WILLIAMS 383-9950
Royal Trust
6-16

IMMEDIATE POSSESSION
U VIC. AREA
4-LEVEL SPLIT
1558 ARROW ROAD
OPEN HOUSE
FRI., SAT., SUN. and MONDAY
DAYTIME 1-5, EVENINGS 6-8.
2732 sq. ft. immaculate and gracious living space. A V.I.P. home. You're invited. Still $110,000.
477-7517 MAXWELL TRACY 477-1841
BLOCK BROS. REALTY LTD.
6-16

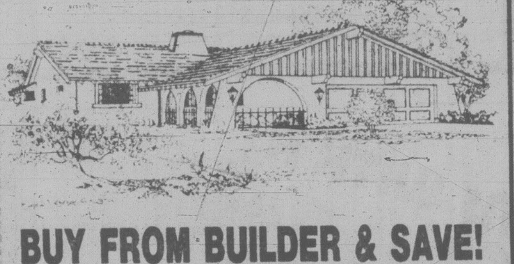

BUY FROM BUILDER & SAVE!
This home is being constructed in Gordon Head, with its back facing a Park. Now, Quality? you ask. Compare: Shake roof, Intercom, Built-in Vacuum, Interior Arches of Brick and More.
$69,500
PHONE: 477-8494
6-17

Mr. Arthur Block of Block Bros. Realty is pleased to announce that MR. JOHN ADANK was top in sales for the month of May in the Blanshard Street Office. To all those interested in buying or selling Real Estate give JOHN a call, you will appreciate his "no pressure" approach to your real estate needs. Call JOHN anytime for professional Real Estate advice at
JOHN ADANK 386-3231
BLOCK BROS, REALTY LTD.
6-16

4.6 ACRES
5-YEAR-OLD HOME
101 HARTLAND
OPEN SUN., 2-4
$89,900
Located just off West Saanich Road, this 3-bedroom home and acreage is priced right. There is a log barn, good well and the home is beautifully set back from the road. If you want to be close to town but with seclusion and that country feelng you better come out Sunday and view this property. MLS 39291.
SEASPRAY PROPERTIES LTD./ REALTORS
H. SPENCER LEE
386-3124
477-3593

2968 MT. WELLS DRIVE
Formal or informal — the choice is yours in this spacious 4 bedroom, 2½ bathroom home. Situated in a quiet, family-oriented neighbourhood with its own elementary school.
MLS39966
Century 21 WESTERN HOMES
1037 Cloverdale 386-3494
HELEN JONES
386-3494
(24 hrs.)

GO FOR THE GOLD
"Don't Hang Up — Say Yes,
Buy A Gold Medal Book"

Support Amateur Sport Nationally
and the
BRITISH COLUMBIA LACROSSE ASSOCIATION
"The Gold Medal Sport"
The Following Local Businesses Present
Saving Opportunities in The Gold Medal Coupon Book
Cameo Studios
Harbour Square Squash Club
Oak Bay Recreation Centre
Tres Chic
Western Speedway
Deluxe Billiards
Oak Bay Bicycles
The Thatch Disco
Douglas Golf Lands
Racquet Club of Victoria
Tony Burton Sailing Centre
Victoria Health Club
Prospect Lake Golf Course
Elk Lake Minature Golf
Brentwood Boat Rental
Bateson Karate School
European Spa Fitness Centre
Sunny Shores Resort & Marina
Central Park (Dominion Hotel)
Bob's Burgers
Fun City Attractions
The Golden Garden Restaurant
The Fondue Pot
TO ORDER YOUR BOOK PLEASE CALL
VICTORIA 381-5833
A FUND RAISING PROJECT
OF THE
B.C. LACROSSE ASSOCIATION

FAIRFIELD CHARACTER
OPEN HOUSE
SAT. & SUN. 1-4 P.M.
214 HOWE ST.
1½-storey full basement (6') home, including 3 bedrooms, den, living room with fireplace and dining room.
ASKING $55,000
TELEPHONE
384-4843

He's the perfect companion...
full of love...
and he's set his heart on — you!

Shown actual size
Devotedly yours
The Teddy Bear Pin
A limited edition in gold electroplate — available only until July 15, 1979.
There's no better companion, no more faithful friend, than your devoted Teddy Bear. Simply because he's so full of love. And, in case you feel you're too grown up to be seen hand-in-paw with him any more, we've transformed Teddy into an adorable little pin you'll want to wear everywhere!
And now you can fall in love with him all over again. With your new Teddy Bear Pin.
• He's just $20, in glowing gold electroplate. He comes in his own little brown flannel pouch, where he'll snuggle away for a quiet snooze whenever the opportunity presents itself.
And if you want to give Teddy as a gift to someone very special — well, any friend of yours is a friend of his! You could give the pin to every Teddy Bear fan you know — and still keep one for yourself.
The Teddy Bear Pin. To wear yourself. To give someone special. You see, he's set his heart on it!

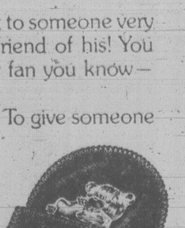

© 1979 FRANKLIN MINT CANADA LTD.
ORDER FORM
The Teddy Bear Pin
Valid only if postmarked by July 15, 1979.
The Franklin Mint Canada Ltd.
70 Galaxy Boulevard, Rexdale, Ontario M9W 4Y7
Send me ______ Teddy Bear Pin(s) in gold electroplate, each wrapped in its own special flannel pouch. The price of each pin is just $20.*
I prefer to pay as follows:
☐ I enclose my remittance for $______* as payment in full.
☐ Charge the full amount of $______* after shipment, to my
( ) Master Charge ( ) Chargex/VISA
Account No. ______ Expires ______
*Ontario and Quebec residents add your provincial sales tax.
Signature ______
All orders are subject to acceptance.
Mr.
Mrs.
Miss ______
Please print clearly
Address ______
City ______
Province, Postal Code ______
Please allow 6 to 8 weeks from closing date for shipment.

Retiree union rejected

The B.C. Labor Relations Board has rejected an application by the Cominco Pensioners Union for certification to represent retired management and union employees.

The board dismissed the application on the basis that the retirees are not employees within the meaning of the Labor Code.

The retired workers are former employees at Cominco's operations in Kimberley.

The union, a sub-local of the United Steelworkers of America, Local 651, maintained their members were employees.

The claim was based on a number of points including an earlier ruling by the LRB on the status of pensioners and the claim that all of the pensioners are on call and have been employed by the company at times in various capacities.

The company argued that in common usage an employee is a person working for salary or wages.

"In the context of this definition the retired workers are neither working nor in receipt of salary or wages."

The company said the retired persons are not on call but that Cominco has at times invited them to perform occasional services, primarily as tour guides. The company said there is no obligation on the part of the retired person to accept.

In its ruling, the LRB says the pensioners' union misinterpreted the earlier decision regarding the status of retired workers.

The board ruled in 1978 on a complaint lodged against the Pulp and Paper Industrial Relations Bureau that a trade union is entitled to negotiate improved pensions for retired workers.

However, the board left unresolved the underlying question of whether retired workers are "employees" within the meaning of the Labor Code.

In the Cominco ruling, the board says practically all elements of the usual employer-employee relationship are missing in the case of retired workers.

"As retirees, they are not paid a wage in return for current service; they are not required to perform any tasks assigned by an employer for his benefit; they are no longer subject to control or direction by the employer; and they are wholly unconcerned about such things as promotion, discipline or discharge."

The board also says such things in the definition of collective agreement as rates of pay, hours of work and the like are "ghosts of the past as far as the average retiree is concerned."

Therefore, the board ruled that the retired workers at Cominco are not employees and therefore the union's request for certification was rejected.

However, the board reiterated its former policy that a trade union representing active employees can seek through negotiations to improve the situation of those who have retired.

"It is really only pension benefits and a couple of other fringe areas which are of continuing concern to the retired workers at Cominco," the LRB said.

TERM DEPOSITS
3 MONTHS
10¾%
per annum
VICTORIA PUBLIC SAVINGS Credit Union
RATES SUBJECT TO CONFIRMATION...
call....382-5105

Trader "Vic"

Happy Birthday Trader Toni

Come and Celebrate With Us!

Join us for Birthday Cake and Some Tea or Coffee, We'll Treat You to Some Great Values On Home Furnishings, Appliances and Color TVs

Trader "Toni"

The Traders present
MasterCraft Designs of California

featuring . . .
- Lifetime Guaranteed Hardwood Frames
- 5" Coil Spring Backs for Extra Comfort
- High Density Foam Cushions Dacron Wrapped
- Button Tufted Back ● Sheppard Casters
- Bull-nose Cushion, No Piping to Wear Out
- Large Choice of Colors, Patterns and Fabrics

ARM CHAIR	LOVESEAT	77" SOFA
$169.95	$239.95	$289.95
Loveseat Sleeper	Regular Sleeper	Queen Size Sleeper
$349.95	$379.95	$399.95

WIDE OPEN SUNDAY 12 NOON to 5:00 P.M.

Your Good Trade-Ins Are Welcomed! Easy Terms.

Colonial Hi-Back Luxury
... by MasterCraft Designs

Luxury Sofa and Loveseat....	$699.95
Wing Back Arm Chair to Match...........	$229.95
QUEEN-SIZE Hi-Back Convertible Sofa/Bed...	$549.95

WE'VE BEEN RATED BEST!
Choose Your Own Admiral $389.95
Continuous Clean Oven or Easy Clean Oven.

TRADE-UP . . . to Admiral

Admiral's automatic features planned with a high order of convenience, put the fun back into cooking. Digital clock when set starts and stops dinner and keeps it hot using the special features of the delay 'cook and hold'. Special Hi-Speed and Accu-Simmer elements. 'Clean-A-Matic®' continuous cleaning oven which keeps your oven presentably clean.
● Digital clock timer ● Timed appliance outlet ● Recessed cooktop ● Delay Cook and Hold clock ● Teakgrain trim handle ● Tri-pane tinted oven window.

WIN AN ADMIRAL PORTABLE TV for Your Father!
You could win one for yourself too! Compliments of The Traders and Admiral.

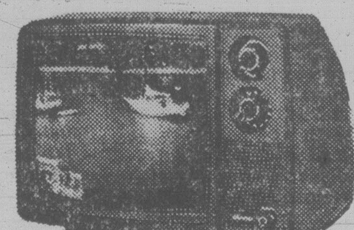

My Name is...
I Would Like to Win a TV for My Father
Father's Name...
His Address...
Father's Phone No..................... NO PURCHASE NECESSARY TO ENTER CONTEST
DRAW at 4 p.m. FATHER'S DAY JUNE 17th. Just bring in your Dad to the Traders on Father's Day during the draw. If you're present and Dad wins, you will win too!

See Our Big Selection!

Chairs on Sheppard Casters $599.95
42"x54"x72" Table and 6 Luxury Chairs

MUST SELL QUICKLY!

'74 Mazda Station Wagon Automatic transmission, radio, 8 track, good condition............	$2195
19' Travelaire Trailer As new condition inside and out. Many extras..................	$4995
15' Double Hull Aluminum Boat Many extras including tilt trailer..........................	$595

Easy Terms, Trades Welcome!

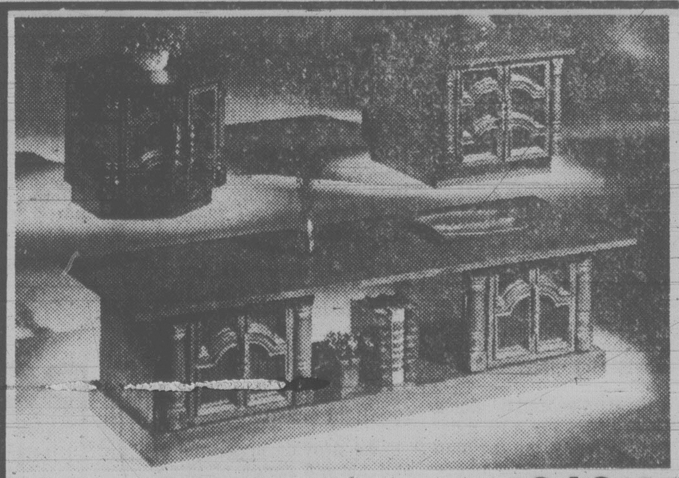

3-Pce. Cocktail Table Set.............. $219.95

5-Pce. Chrome and Glass Table Set $299
Includes a cocktail table, lamp table, plant table, bunching table and 5' high etagere..............

Admiral 18-lb.-cap. Auto. Washer and Dryer Almond only. 2 speed. 2-yr all parts and labor warranty.	$649.95
Admiral 13-cu.-ft. Refrigerator	$359.95
Admiral 26" Color TV Brand new 1979 model.	$589.95
Admiral 26" Remote Control Color TV 3-yr warranty.	$899.95
Admiral AC/DC 12" Solid-State TV	$118.88

The Traders
HOME FURNISHINGS & APPLIANCES LTD.
715 FINLAYSON STREET — PHONE 388-6264

HOURS:
9 a.m.-9 p.m.
All Weekdays
SATURDAY
9 a.m.-6 p.m.
Sundays
Noon — 5 p.m.

Authorized Dealer
Scotchgard
FABRIC PROTECTOR

A wealth of training

By AUDREY JOHNSON

The theatre training and expertise that can be acquired in Victoria by a person of talent and aptitude is illustrated in the story of Peter McGuire.

McGuire has been engaged by one of Canada's major summer theatre organizations, the Kawartha Festival in Ontario, for the position of assistant stage manager. Six productions will be running over an eight-week period in a repertory situation which, because the plays alternate, is easily the most technically demanding for the backstage organization.

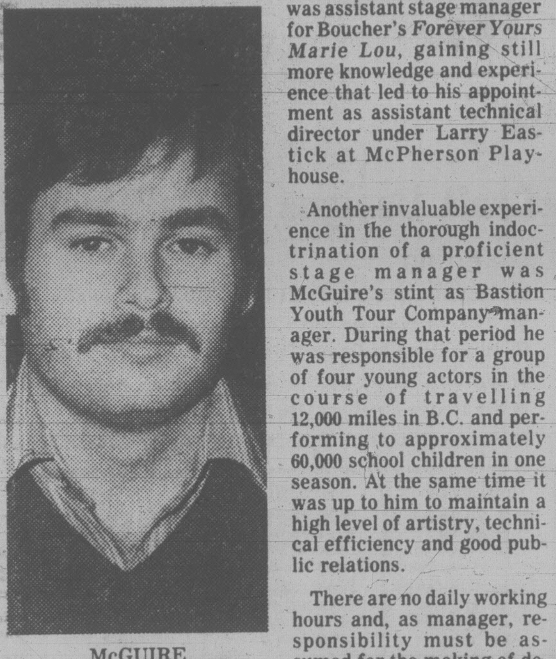

McGUIRE
. . . up theatre ladder

McGuire will be back in Victoria in the fall to assume a similar position with Bastion Theatre.

Bastion, the University of Victoria, and the McPherson Playhouse have all contributed to the professional education of the former Burnaby South High School student. His school was noted for its fine musical productions and these sparked McGuire's interest in the areas of acting and stage management.

He pursued his interest through amateur and semi-professional theatre, which led to enrolment in UVic's theatre department. A summer with the Wild Horse Theatre Company at Fort Steele, in the Kootenays, involved McGuire still more deeply and tested his enthusiasm, for the run was a long one — 125 performances.

Back at UVic for his second year, he acted with Bastion Theatre's assistant director from last season, Michael Boucher, in *Cowboys No.2* and also in Belfry Theatre productions. He stage-managed *Ladyhouse Blues* at the University and was assistant stage manager for Boucher's *Forever Yours Marie Lou*, gaining still more knowledge and experience that led to his appointment as assistant technical director under Larry Eastick at McPherson Playhouse.

Another invaluable experience in the thorough indoctrination of a proficient stage manager was McGuire's stint as Bastion Youth Tour Company manager. During that period he was responsible for a group of four young actors in the course of travelling 12,000 miles in B.C. and performing to approximately 60,000 school children in one season. At the same time it was up to him to maintain a high level of artistry, technical efficiency and good public relations.

There are no daily working hours and, as manager, responsibility must be assumed for the making of decisions on all levels. Firm direction is essential, but hand-in-hand with it must go the maintaining of sympathetic relations with coworkers.

That McGuire came through with flying colors in all areas is due, according to him, to his university training in the first place, to his part-time work as a Bastion stagehand through those years, and finally and most definitely to the support and excellent guidance of Eastick at the Playhouse.

Eventually McGuire hopes that the variety of experience he has sought and enjoyed will culminate in television production and possibly direction.

U.K. theatre in the forest

By NORMAN CRIBBENS

WINDERMERE, England (CP) — Set in a corner of Grizedale Forest in the heart of Britain's Lake District is a large timbered building known as the Theatre in the Forest.

With its rustic black beams and white-washed walls offsetting a velvet-curtained stage, the theatre lends an extra touch of magic to the forest and opens it up to a wider public than those just interested in wildlife.

Shakespeare's *Midsummer Night's Dream* is a particular favorite at the theatre because of its appropriate setting. But modern comedies such as *Murder at the Vicarage* and *No Sex Please — We're British* attract large audiences as well, and there is a ready response to concerts given by top-flight artists such as Yehudi Menuhin, Harry Secombe and Scotland's Kenneth McKellar.

A theatre located in such a secluded spot suggests a degree of whimsy, but the man behind the venture is a very practical Scot named Bill Grant, who has spent more than 40 years with the Northwest Forestry Commission. A dapper, wind-weathered man, he is both administrator of the theatre and chief forester for the district.

The theatre was simply a storehouse for fodder until Bill Grant turned it into a lecture hall for nature study to attract visitors interested in wildlife. Then, after watching a television program on the promotion of art in rural areas, he decided to convert the lecture hall into a theatre and art gallery.

"We sometimes put on exhibitions by Lakeland artists in the foyer of the theatre," Grant says, "but it is the concept of a theatre in a forest that has the widest appeal."

As chief forester, he had no difficulty persuading the Lakeland Forestry Commission to support the idea, and the conversion of the lecture hall was accomplished in a few weeks by Grant and a group of enthusiastic volunteers.

"To raise funds we set up a charitable trust known as the Grizedale Forest Trust," Grant says, "and we received a small capital grant from the English Tourist Board. We have 1,000 members, each paying £2.50 a year, and we get £3,500 a year from grants.

"Most of our finances come from the box-office, and this is possible because we are a voluntary organization and operating costs are kept to a minimum. The chief expense is the hire of top-flight artists.

"We provide programs to suit a wide range of interests, and we promote four annual musical festivals including folk and chamber music."

Several years ago in the capacity of forester, Grant visited British Columbia and returned with several ideas for improving tourist amenities in Grizedale Forest. It led to permanent picnic sites with heavy oak tables, picturesque parking areas and nature houses.

Since then he has had inquiries from authorities in other parts of the British Isles and Europe on how to operate a similar successful forest theatre.

McCABE . . . six performances in all

Popular pianist Robin McCabe returns for '79 festival

It will be good news to the many Victoria music lovers who attended last summer's concerts in the Victoria International Festival to know that pianist Robin McCabe is returning for the 1979 Festival.

McCabe's rich keyboard talents, her individuality and sensitvity in interpretation, together with an altogether charming stage presence, made her a top favorite among the many fine artists who participated in the 1978 Festival.

This summer she will appear in the opening *Concerti Extravaganza* concert, playing the Mozart *Piano Concerto in C Major K.467*, with the Victoria Symphony Summer Festival Orchestra conducted by guest artist William Shookhoff. On this unique program there will also be violinist Daniel Heifetz performing Bach's *Violin Concerto in A minor*, and the great English clarinetist, Gervase de Peyer, in Weber's *Clarinet Concerto No.2 in E-flat Major*.

The date is July 16 and the place, McPherson Playhouse.

Robin McCabe will be heard altogether six times during the Festival's six weeks, either in ensemble or as soloist. She will appear in all three "Keyboard Opulence" programs at University Centre auditorium and for the July 19 concert at St.Michael's University School will play Beethoven's Op.27, the *Moonlight Sonata*.

McCabe is a native of Washington State and it was there that she had her intitial training, graduating *summa cum laude* from the University of Washington, where she studied with Bela Siki. Her Master's and Doctoral programs were undertaken at New York's Juilliard School and among her teachers then was Rudolf Firkusny.

She was the sole American finalist in the 28th International Concours de Musique in Geneva, and has won many other major awards. She was the subject of an enthusiastic feature article in *The New Yorker* last year.

Two tours of South America for the U.S. State Department and many solo recitals in Europe have provided the pianist with a treasury of glowing press notices and an established position as one of the finest of young American women pianists.

German choir

A distinctive organization, the Luedenscheid Men's Choir has been performing for 124 years in German towns and cities, and in more recent years going beyond the borders of its homeland to sing in Belgium and Ireland.

The group was founded in 1855 and took its name form the town of Luedenscheid in the Rhineland. Today, 35 male singers, ranging in age from 17 to middle-age and beyond, make up the basic men's chorus which on occasion becomes a mixed group with the addition of 25 women.

This year they have undertaken a tour of western Canada and while in Victoria will be the guests of the Edelweiss Harmony Choir. The Luedenscheid Male Choir will be presented in concert, Wednesday June 27 at McPherson Playhouse at 8 p.m.

Under the direction of Hans-Guenter Hoeller, the choir has achieved success in a wide repertory of song, from ancient folk songs to demanding and complexworks like Mozart's *Magic Flute*. Church music is another favorite category and participation in church services is a regular part of their performance.

Entertainment Guide

THE BUTCHART GARDENS — 75th Anniversary — Open every day of the year — Gates now open 9 a.m. to 10:00 p.m.

ROMANTIC NIGHT ILLUMINATION — Every evening, the entire 35 acres, the Ross Fountains — transformed into a fairyland at dusk.

THE BUTCHART GARDENS ENTERTAINMENT — Every evening "The Butchart Gardeners" provide musical fun for adults and children 7:00 p.m. to 9:00 p.m. followed by Walt Disney Cartoons.

THE BUTCHART GARDENS RESTAURANTS — The Butchart Dining Room 10 a.m. to 7:30 p.m. . . . The Greenhouse Restaurant 11 a.m. to 7 p.m. . . . Coffee Bar always open.

THE BUTCHART GARDENS SEED/GIFT SHOP — Choose seeds of your favorite flowers specially packaged in the Gardens.

35 ACRES OF GARDENS — An invigorating stroll through these majestically beautiful gardens followed by tea or a fine meal in one of our restaurants combines for a fine outing.

FOR FURTHER INFORMATION — Phone 652-2222.

STRATHCONA HOTEL — British Columbia's largest night-life centre, 919 Douglas St., 383-7137. Featuring "THE OLD FORGE" Nightclub with live music of "THE BROTHERS FORBES AND FRIENDS." 3 Discotheques — "THE STING," "THE CUCKOO'S NEST" and "IVY'S" and a unique lounge called "BIG BAD JOHN'S" featuring Hillbilly atmosphere. Luncheon served daily in "THE STING" and lunch and dinner served in the "CUCKOO'S NEST."

CENTURY INN — ENTERTAINMENT PLUS!! "FORTY THIEVES DISCOTHEQUE" — Officially rated the Island's No. 1 Disco — Victoria's only total dance experience in an Uptown Cabaret atmosphere — Best Sound, Best Light & Fog Show, 3 rooms, free attendant parking. "OUR PUB" presents the best exotic dancing in town daily noon to 6 followed by Disco Dancing 'til midnight. Century Inn, Pandora at Government on Centennial Square, 383-1151.

STEWARTS — Presents dining with Louise Rose, lunch with George Essihos in Market Sq., 388-7021.

RED LION INN — Victoria's total entertainment centre.

STUDIO '66' — Dine and Dance to your favourite Stars . . . a sound and light extravaganza.

TONY ENG Magician tonight.

OLD COUNTRY TEA GARDEN—"THE GAZEBO" — 5460 Old West Saanich Rd., specializing in English Scones and Devonshire Cream, Fresh Strawberry Shortcake. Light lunches also served. Enjoy a pleasant afternoon in a country garden setting. Open 11:30 a.m.-5:00 p.m. (Closed Mondays)

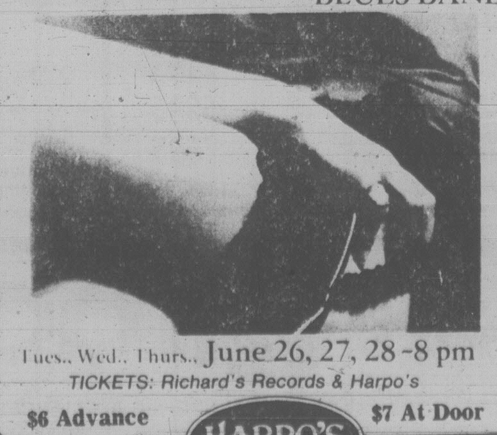

DOWNCHILD
BLUES BAND
Tues., Wed., Thurs., June 26, 27, 28 - 8 pm
TICKETS: Richard's Records & Harpo's
$6 Advance HARPO'S $7 At Door
#15 Bastion Square 385-5333

A Little Romance

4th WEEK!
"LORD OLIVIER OFFERS A GEM OF A PERFORMANCE" — Geo. Anthony, Toronto Sun.
PAN ARTS presents
A GEORGE ROY HILL FILM
"A LITTLE ROMANCE"
Starring
LAURENCE OLIVIER
ARTHUR HILL SALLY KELLERMAN DIANE LANE and THELONIOUS BERNARD as the lovers
GOLDEN AGE $1.00
OAK BAY 2184 OAK BAY AVE. 598 2213
MATURE
WARNING: Some coarse language — B.C. Director.
EVENINGS 7:00 and 9:05 P.M.
MATINEE SAT ONLY 2:00 P.M.

It begins with an ancient warning. It ends at the edge of Niagara Falls.
In between there are 5 murders.
Solve the mystery. Or die trying.

LAST EMBRACE

A TAYLOR-WIGUTOW PRODUCTION
A JONATHAN DEMME FILM
ROY SCHEIDER JANET MARGOLIN
in "LAST EMBRACE"
starring JOHN GLOVER, SAM LEVENE, CHARLES NAPIER and CHRISTOPHER WALKEN Music by MIKLOS ROZSA Screenplay by DAVID SHABER
Based on the Novel "THE 13th MAN" by MURRAY TEIGH BLOOM
CAPITOL 805 YATES ST. 384 6811
RESTRICTED
WARNING: Some nudity. Violence and suggestive scenes. — B.C. Director.
SAT. AND SUN. AT 1:40, 3:30, 5:20, 7:10, 9:15.

HELD OVER — SECOND WEEK!
WOODY ALLEN
DIANE KEATON
MICHAEL MURPHY
MARIEL HEMINGWAY
MERYL STREEP
ANNE BYRNE
MANHATTAN
"MANHATTAN" GEORGE GERSHWIN
MATURE
WARNING: Occasional coarse language and suggestive scenes. — B.C. Director.
— PLEASE NOTE — SHOW TIMES SAT. AND SUN. AT 2:05, 3:45, 5:25, 7:15, 9:15.
CORONET 836 YATES ST. 383 6414

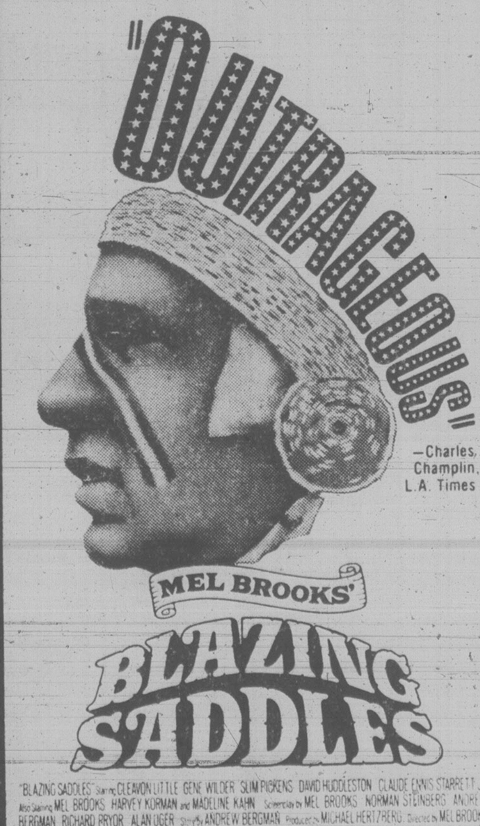

HELD OVER — FOURTH WEEK!
—Charles Champlin, L.A. Times
"BLAZING SADDLES" Starring CLEAVON LITTLE GENE WILDER SLIM PICKENS DAVID HUDDLESTON CLAUDE ENNIS STARRETT JR Also Starring MEL BROOKS HARVEY KORMAN and MADELINE KAHN Screenplay by MEL BROOKS NORMAN STEINBERG ANDREW BERGMAN RICHARD PRYOR ALAN UGER Story by ANDREW BERGMAN Produced by MICHAEL HERTZBERG Directed by MEL BROOKS
MATURE
PARENTS: Comedy with some coarse language (B.C. Director)
SHOW TIMES SAT. AND SUN. AT 1:30, 3:20, 5:15, 7:00, 9:05
ROYAL 805 BROUGHTON 383 9711

The Greatest Cruisin' in the Land
Takes Place on the Street
—Where it all Began...
VAN NUYS BLVD.
Starring
BILL ADLER · CYNTHIA WOOD DENNIS BOWEN · MELISSA PROPHET · DAVID HAYWARD
ADDED ATTRACTION "THE TEACHER"
TILLICUM DR-IN TILLICUM & BURNSIDE 382 7531
RESTRICTED
WARNING: Frequent nude and suggestive scenes — B.C. Director.
GATES: 8:30 — SHOW AT DUSK

Bleak lives below Manhattan skyline

Two films reviewed

By Lorraine Locherty

The beauty of New York's skyline and George Gershwin's magnificent compositions dominate Woody Allen's *Manhattan*. The city, nostalgically captured in dusky shades of black and white by photographer Gordon Willis, is romantic and appealing; the characters are not.

Against a backdrop of such majestic proportions Allen's Manhattan dwellers look very small and their problems seem petty and insignificant. The main characters are for the most part a sharp contrast to the solid strength of the city — they are self-obsessed stumblers locked tightly into an intellectual vacuum and incapable of identifying their emotions or making decisions.

After a stint as a dramatic actor (*The Front*) and as a dramatic director (*Interiors*) Allen is back to his old style — equal doses of satire and self-depreciation.

Manhattan is another example of Allen's talent for creating comic-tragic characters who can't control their lives. Like Chaplin, Allen has become on screen a poignant figure struggling to make sense of a world he doesn't understand. Manhattan is overpowering him and he keeps trying to crawl out from under the weight of its sophistication and pseudo-intellectualism long enough to discover who he really is.

Allen, who directed and stars in the movie, uses a documentary approach during some of the more intense dialogues and has an interesting habit of having the actors converse in total darkness — while in bed, for example — for several seconds before someone turns on a light and breaks the spell of intimacy.

Willis uses a lot of dawn and twilight shots of the city and during the introduction flashes postcard scenes on the screen like faded black and white snapshots. Accompanied by orchestrated Gershwin melodies, Allen, as the main character Isaac, is laboriously trying to capture the fasciniation of the city for the first chapter of a book he is writing.

Isaac is Jewish and has just quit his job as a creator of inane television shows. He suffers from feelings of inadequacy and is incapable of holding down a long term relationship with a woman. His third wife (Meryl Streep, most recently in *The Deerhunter*), has left him for another woman and is writing a tell-all book about their marital life.

Isaac has a guilt complex about dating Tracy, a 17-year-old high school student (Mariel Hemingway) who is more mature than he will ever be. He dumps her for a highstrung journalist named Mary (Diane Keaton) who in turn has been dropped by Isaac's best friend Yale (Michael Murphy), who is already married.

The movie falters slightly because characterization and story development suffer at the hand of Allen's biting wit. Allen, who scripted the movie with Marshall Brickman, doesn't write about people, he writes about their neuroses and his interest seldom extends beyond sickness. All the players are mouthpieces for his stabs at society and don't stop for breath long enough to allow the audience to catch theirs. Isaac and Mary are given to irritating bouts of narcissistic self-analysis.

Isaac is a familiar caricature: a worried loser riddled with hang-ups and insecurities. Keaton plays her usual neurotic, nervous "I'm-beautiful-and-brainy-so-why-am-I-so-screwed-up" role. And Murphy (*An Unmarried Woman*) is becoming typecast as the weak heel who would like to be a good person but always gives in to his own selfish impulses.

The most powerful performance is given by Streep, who as a bisexual-turned-lesbian is the movie's only assertive character. She doesn't have much screen time but her authoritative scenes with Allen stand out as the best in the film.

Mariel, sister of Margaux and grandaughter of Ernest Hemingway, is interesting if only for her lack of energy. Her heavy-lidded, halting performance is obviously supposed to blend with the documentary style of some of the dialogue scenes.

As Allen's teenage girlfriend she is a curious blend of innocence and maturity. "Don't worry," she tells him as she is about to leave for six months in London, "not everybody gets corrupted."

Fortunately, moments of gentle humor and insight save the movie and Allen is right on the mark almost as often as he wanders into deep left field.

Separatists go on spree

PARIS (AP) — Corsican separatists say they set off 18 bombs, including one at a Paris police headquarters, 15 on their Mediterranean island and two in the north-western French city of Caen.

Police said there were no reports of casualties in any of the bombings but damage was said to be heavy.

Peter Sellers bids farewell to his horse in 'Zenda'

Overdose of Sellers?

Anyone who would appreciate a triple dose of Peter Sellers should see the *The Prisoner of Zenda*. The fifth remake of this classic adventure yarn is nothing like the first four — it is an affectionate comic spoof and showcase for Sellers. Sellers is in his element playing the dual roles of Prince Rudolf of Ruritania and his look-alike, an English commoner who substitutes when Rudolph is kidnapped the night before his coronation by jealous brother Michael (Jeremy Kemp).

Sellers also plays a third role as crazy old King Rudolph, who meets his end when he drunkenly falls out of a balloon head first into a well and passes the rulership of his kindom onto his son.

Rudolph Jr. is a drunkard, gambler and womanizer and Sellers takes great enjoyment in caricaturing the likes of Ronald Colman, Douglas Fairbanks Jr. and Stewart Granger, who previously played the role. Seller's Rudolph is a foppish wimp with a painful lisp and a yellow streak a foot wide. His double is a Cockney cab-driver who is brave, honest and loyal. Sellers switches skilfully back and forth between the two characters, never missing a step and keeping the audience in stitches most of the time.

Director Richard Quine has tampered with most of the well-known scenes and turned them into slapstick. Sellers prefers to hurl darts instead of duel with a sword, and when threatened his favorite escape is a quick knee to the groin. There is hardly a lull in the action through the entire length of the movie, and the antics range from setting dinner jackets afire to disguising bombs as croquet balls. Sellers rides horses at breakneck speed, jumps off a windmill and leaps from a castle balcony into a moat. Quine even arranges it so the hero gets the girl.

Other members of the cast include Seller's third wife, Lynne Frederick, as the delectable Princess Flavia and Elke Sommers as an abundantly endowed Countess who tempts Rudolph while her husband fumes.

For Sellers' fans this movie is a treat, for others not as ardent in their admiration, it might get a little tiresome.

Starts FRIDAY!
The FIRST Certified Crazy Person's Comedy
While the Father of the Bride was extracting a molar from Mrs. Cohen,
the Father of the Groom was extracting $20 Million from the U.S. Mint.
And this was only the beginning.
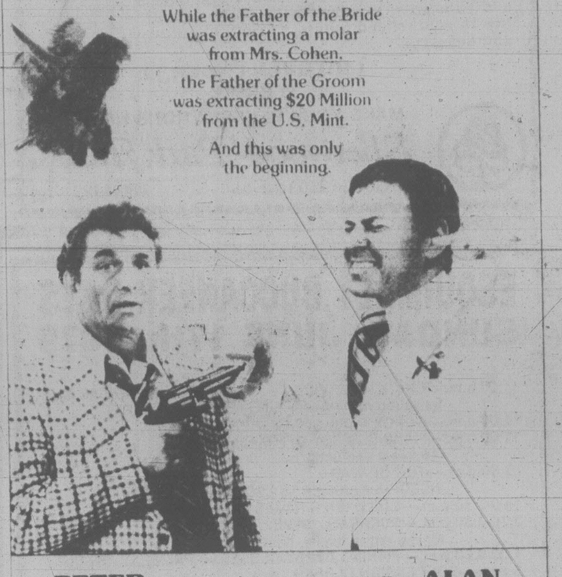
PETER FALK ALAN ARKIN
THE IN-LAWS
PETER FALK · ALAN ARKIN in
An ARTHUR HILLER Film "THE IN-LAWS"
Music by JOHN MORRIS · Executive Producer ALAN ARKIN
Written by ANDREW BERGMAN
Produced by ARTHUR HILLER and WILLIAM SACKHEIM
Directed by ARTHUR HILLER
TECHNICOLOR
MATURE
towne cinema

"...the sleeper hit of the year..." People Magazine

The day my momma socked it to the
HARPER VALLEY PTA
BARBARA EDEN · RONNY COX · NANETTE FABRAY
LOUIS NYE · SUSAN SWIFT ... PAT PAULSEN
QUADRA HILLSIDE & QUADRA 382-3370
MATURE
NIGHTLY AT 7 & 9
EAST INDIAN SHOW FOR SUN., JUNE 17 at 3:00 P.M.
"JANGLI" Silver Jubilee Hit Songs Color with English Subtitles
STARRING: Beauty Queen, Saira Banu, Shami Kapoor, and many others
GENERAL

IF YOU FORGOT WHAT *TERROR* WAS LIKE... IT'S BACK
The Original
JAWS
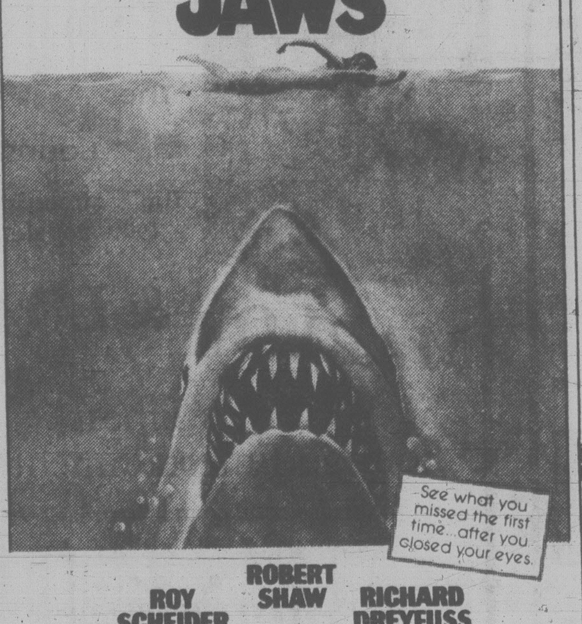
See what you missed the first time...after you closed your eyes.
ROY SCHEIDER ROBERT SHAW RICHARD DREYFUSS
JAWS
co-starring LORRAINE GARY · MURRAY HAMILTON · A ZANUCK/BROWN PRODUCTION
screenplay by PETER BENCHLEY and CARL GOTTLIEB · based on the novel by PETER BENCHLEY · music by JOHN WILLIAMS
directed by STEVEN SPIELBERG · produced by RICHARD D. ZANUCK and DAVID BROWN · A UNIVERSAL RE-RELEASE
MATURE
Some frightening and gory scenes (B.C. Director)
odeon 2
780 YATES STREET
383-0513
MATS. FRI., SAT., SUN.
1:45, 4:05
NIGHTLY 6:40, 9:10

BRUCE LEE in GAME OF DEATH
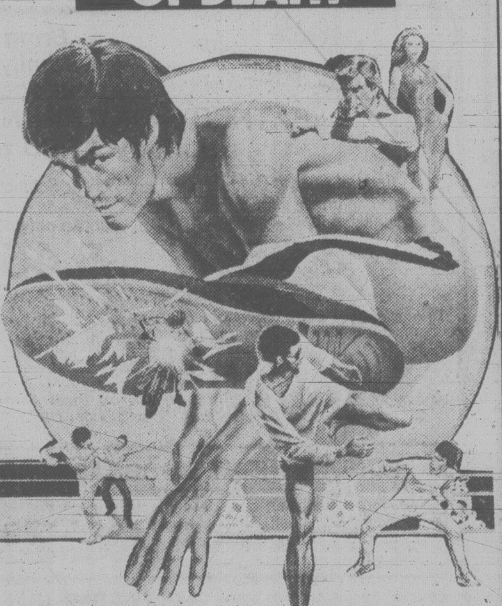
MATURE
Violent scenes throughout. Occasional coarse language. (B.C. Director)
odeon 1
780 YATES STREET
383-0513
MATS. FRI., SAT., SUN.
1:30, 3:15, 5:05
NIGHTLY 7:10, 9:15

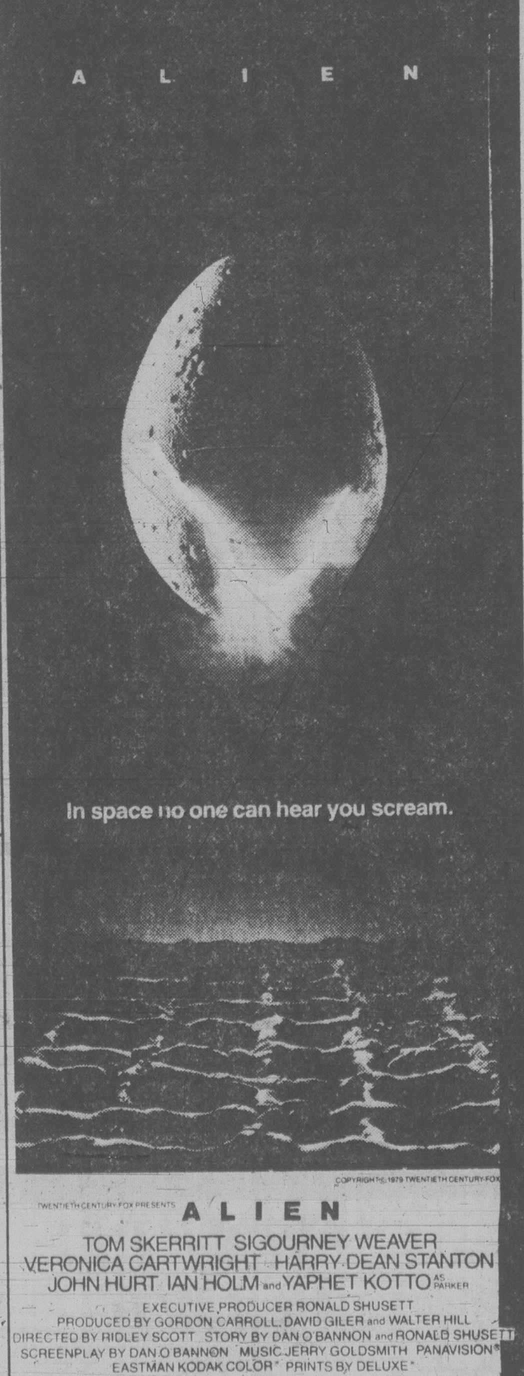
A L I E N
In space no one can hear you scream.
COPYRIGHT © 1979 TWENTIETH CENTURY-FOX
TWENTIETH CENTURY-FOX PRESENTS ALIEN
TOM SKERRITT SIGOURNEY WEAVER
VERONICA CARTWRIGHT HARRY DEAN STANTON
JOHN HURT IAN HOLM and YAPHET KOTTO AS PARKER
EXECUTIVE PRODUCER RONALD SHUSETT
PRODUCED BY GORDON CARROLL, DAVID GILER and WALTER HILL
DIRECTED BY RIDLEY SCOTT STORY BY DAN O'BANNON and RONALD SHUSETT
SCREENPLAY BY DAN O'BANNON MUSIC JERRY GOLDSMITH PANAVISION®
EASTMAN KODAK COLOR® PRINTS BY DELUXE®
RESTRICTED
Some frightening and gory scenes. (B.C. Director)
MATS. SAT., SUN.
2:00, 4:20
NIGHTLY
6:45, 9:15
haida
808 YATES STREET
382-4278
CANADIAN ODEON THEATRES

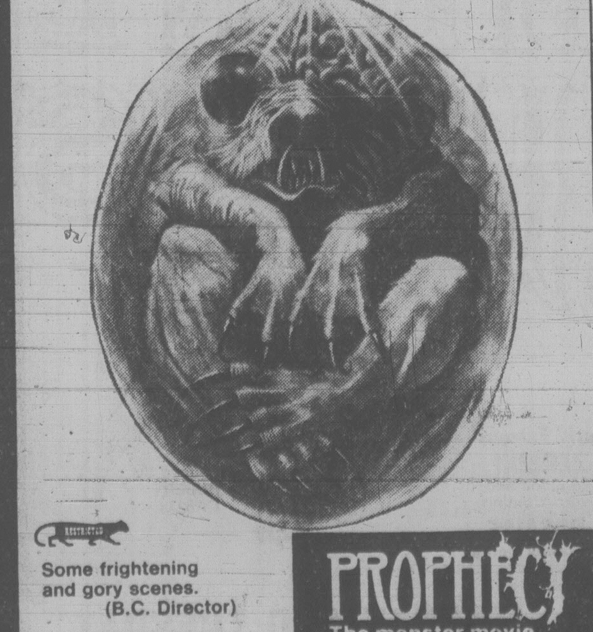
RESTRICTED
Some frightening and gory scenes. (B.C. Director)
PROPHECY
The monster movie
PANAVISION · A PARAMOUNT PICTURE
counting house 1
BROAD AT BROUGHTON
383-3434
NIGHTLY
7:15, 9:15

PETER SELLERS

IN
MATURE
NIGHTLY
7:00 & 9:00
counting house 2
BROAD AT BROUGHTON
383-3434
THE PRISONER OF ZENDA

MUST END THURSDAY!
RESTRICTED
Every Teacher in School Wanted to FLUNK HER... But Nobody Dared!
Malibu High

Starring
STUART TAYLOR
KATIE JOHNSON
PHYLLIS BENSON · AL MANNINO
Some Violence: Frequent Nude & Suggestive Scenes — B.C. Director.
Under 18 yrs. must be accompanied by parents
towne cinema
AIR CONDITIONED — 382-5922
808 DOUGLAS — IN NOOTKA COURT

He was tough enough for the streets.... was he tough enough to leave them?
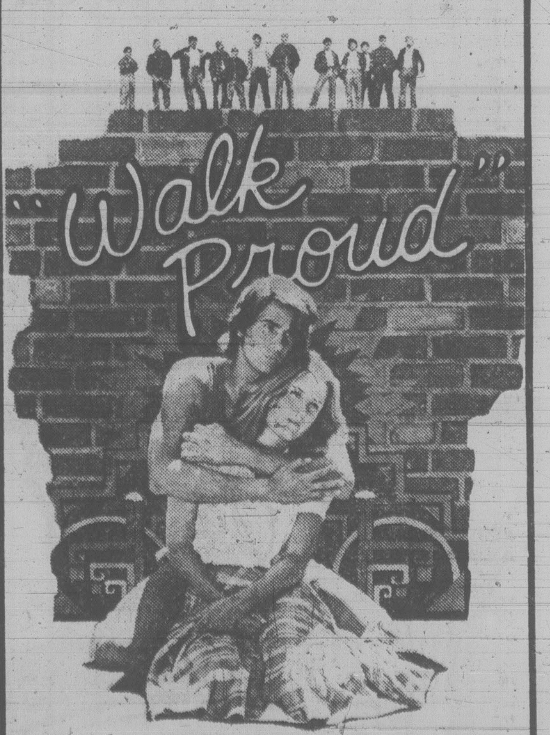

ROBBY BENSON
SARAH HOLCOMB · A TURMAN-FOSTER Co. Production
"WALK PROUD" Written by EVAN HUNTER · Produced by LAWRENCE TURMAN
Directed by ROBERT COLLINS · A Universal Picture Read the BANTAM BOOK
© 1979 UNIVERSAL CITY STUDIOS INC. ALL RIGHTS RESERVED
"ADIOS YESTERDAY" The single as sung by Robby Benson available on MCA Records
COMING SOON!
CANADIAN ODEON THEATRES

Around the Galleries

Mythical themes for prints

Vancouver printmaker Alexandra Dikeakos has a show opening Wednesday at the **Art Gallery of Greater Victoria**. It consists of 25 of her etchings individually hand-colored with ink and watercolor.

"My prints are often initially inspired by some 'moment' in literary works, specifically poems, novels and books of ancient myths . . . I am continually working with evocative dream-like imagery through which I attempt to give visual expression to recurrent archetypal and mythical themes," she says.

The Gallery curator of contemporary art, Willard Holmes, describes the works as "small tapestries of things, places, people, some never known and others never forgotten. They are worlds which have an unreality about them; not the surreal which unsettles, but the fantastic which enchants and holds spellbound."

This small show will continue through the summer to Sept.9.

Some major acquisitions from Vancouver donors have been received at the gallery in recent months.

The late Dr. Gustave Schilder and Mrs. Schilder have long been involved as anonymous patrons and have given paintings, drawings and prints that constitute an important contribution to the gallery's holdings of European art. The old-master prints, which include woodcuts and engravings by Rembrandt and Durer, form the core of the gallery's collection in the field.

Not long before his death Dr. Schilder agreed to allow the gifts to be formally known as the Dr. Gustav and Marie Schilder Collection. At that time they also placed in loan many other works, including 30 old-master drawings. These will gradually be donated over the next few years.

An indication of the national significance of this collection in Victoria is the fact that works by the 17th century painters Salvator Rosa and Leonard Bramer were included by the National Gallery in an exhibition of the cream of publicly and privately owned drawings in Canadian collection.

Another Vancouver donor is Syd Hoare, who has been donating for several years. His latest gifts are two paintings by major French artists. One is a watercolor of the French town of Vence by Albert Marquet, generally regarded as the greatest French landscape painter of this century. The other is an oil of the French village of Pointoise by the Impressionist Gustave Loiseau, an associate of Gauguin. It dates from 1929.

The value of major European modern paintings has skyrocketed beyond the range of the gallery's slender purchase funds. Gifts in this field, therefore, are particularly welcome.

New president of the gallery board is Dr. Burton O. Kurth, professor of English at University of Victoria. New members appointed to the board at the recent annual general meeting were Patricia Alexander, Alan U. Potter, Allan A. Rowan-Legg, Mary V. Stark and Robert B. Wishart. They join re-elected trustees Edward C. Hanman, Alan J. Hodgson and Carole Sabiston. The remaining eight trustees are in the middle of their two-year term.

In this financially difficult year Dr. Kurth sees the major task as achieving increased access to the Gallery's services throughout the Greater Victoria area. Director Roger Boulet told the board: "We face our toughest year this decade; we must re-establish a strong presence in education and extension services while we continue to develop the permanent collection."

There will be a showing of the Northwest coast woodcarvings and prints of Victor Newman at the **Emily Carr Arts Centre**, 207 Government, next week.

The exhibition opens Monday at 10 a.m. and will continue on view through June 29. Hours are 10 a.m. to 4 p.m. Monday through Friday.

TV music made in (U.S.) Georgia

MOSCOW (Reuter) — Soviet television marked the beginning of the summit meeting between President Carter and Soviet Leader Leonid Brezhnev with a prime-time concert of Dixieland jazz. The 50-minute program featuring the New York Jazz Repertory Ensemble had been recorded in Moscow several years ago.

IN CELEBRATION OF THE YEAR OF
THE CHILD AND MULTI-CULTURAL, CANADA WEEK
FREE NOON-TIME FILMS
- MONDAY, JUNE 25 at McPHERSON PLAYHOUSE
- 12:15-12:45 GURDEEP SINGH BAINS, VERONICA and WE'RE GONNA HAVE RECESS
- 1:00-2:00 FOUR PORTRAITS and TOIL AND PEACEFUL LIFE

Co-ordinated by McPherson Foundation, The Intercultural Association and the National Film Board.
McPherson Playhouse is operated by the McPherson Foundation, a non-profit society dedicated to the Arts. Assisted by the B.C. Cultural Fund with the special funding assistance of the Leon and Thea Koerner Foundation.

NASHVILLE, B.C.
The Big Cabaret
Featuring
HOMEBREW
Fri. and Sat.
9 p.m.-2 a.m.
ERNIE FULLERTON
For Your Dining Pleasure 7-9
6-16
2915 DOUGLAS ST. INGRAHAM HOTEL 385-6731

Don't go on vacation 'til you've gone to Arthur Murray.
Will you be sitting on the sidelines after the sun goes down and the music strikes up? Not if you take time now to build confidence and put yourself in a dancing mood. Arthur Murray is just the place to put you in touch, to get you ready to hold your partner and move as one through a spectacular vacation.
FREE SAMPLE LESSON
Arthur Murray
FRANCHISED DANCE SCHOOLS
TOUCH DANCING IS IN FOR VACATIONS AND ALL OCCASIONS.
715 YATES ST.
CALL NOW
385-1476
6-16
© 1975, Arthur Murray, Inc.

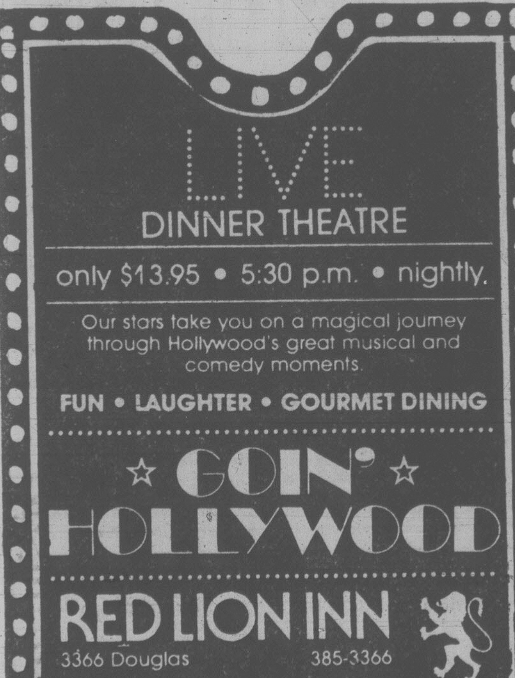
LIVE
DINNER THEATRE
only $13.95 • 5:30 p.m. • nightly.
Our stars take you on a magical journey through Hollywood's great musical and comedy moments.
FUN • LAUGHTER • GOURMET DINING
☆ GOIN' ☆
HOLLYWOOD
RED LION INN
3366 Douglas 385-3366

WHY NOT TRY THE NEWEST "MEATMARKET" RESTAURANT IN
JAMES BAY
"Father's Day"
Treat Pop on Sunday!
He'll Love Our Varied Menu.
- Steaks
- Omelettes
- Burgers
- Rack of Lamb
Plus Much, Much More
- LICENSED PREMISES

THE MEATMARKET
HOURS
MON.-SAT. 11:30-9:00
SUN. 5:00-9:00 P.M.
FRI. NIGHTS TILL 10:00 P.M.
385-4424
JAMES BAY SQUARE, SIMCOE AND MENZIES

MAKE IT A FAMILY EXPERIENCE!
SUNDAY, JUNE 15th, 1979
Father's Day Brunch
The Chef is offering a taste-tempting array of salad, meat and breakfast selections, especially prepared for the man of the house.
TO AVOID DISAPPOINTMENT MAY WE SUGGEST AN EARLY RESERVATION 385-6787
WE OPEN AT 11:30 to 2 p.m.
ADULTS $5.25 CHILDREN $3.00
Courtyard Inn
850 BLANSHARD ST.
(Downtown, just off Douglas at Courtney and Blanshard)

YOU'LL LOVE US
for all sorts of special reasons — our menu, the atmosphere, the friendly faces, the prices . . . It's no accident that people keep coming back to us at LIBERTO'S.
THIS WEEK'S SPECIAL — THE CHEF'S TREAT
Seafood Jina
Tender scallops, Gulf jumbo prawns, morsels of salmon and sole wrapped in barese sauce, served with home baked bread, house salad, rice and vegetable of the day.
ALL FOR ONLY $8.95
LIBERTO'S RESTAURANT
6-15
Hillside at Quadra
Reservations 386-8982

ON STAGE! IN PERSON!
MITZI!
All New Mitzi Gaynor Show Starring
MITZI GAYNOR
Staged and Directed by Tony Charmoli
Two Shows Nightly
Dinner Served with the First Show Only
the Cave
JUNE 21-30
682-3677
Tickets at The Cave Box Office
626 Hornby St., Vancouver 12 Noon to 8 p.m.

HUNGARIAN VILLAGE suggests
Bring the family for our special
FATHER'S DAY BRUNCH
Sunday 11:30 to 2
Special Combo Breakfast of bacon, sausages, eggs, pancakes, toast, orange juice. 3.95
Weiner Schnitzel with paprika potatoes 5.45
Gypsy Steak
Thin slices of beef tenderloin sauteed with green peppers, onions and mushrooms.
5.95
Above items include fresh fruit cocktail or fresh strawberry shortcake for dessert. Children 12 and under Half Price.
SUNDAY NIGHT SMORGASBORD
from 5 p.m.
All your Hungarian and Ukranian favorites: Hungarian Goulash, Chicken Paprika, Wiener Schnitzel, Kolbasz, Cabbage Rolls, Perogies, Desserts.
7.95 per person
Children 12 and under ½ price
George Acs' Hungarian Village Restaurant
1550 CEDAR HILL CROSS RD. (AT SHELBOURNE)
RESERVATIONS 477-3023
7 NIGHTS A WEEK
DINNER FROM 5:00 P.M.
LUNCH TUES. to SUNDAY
11:30 a.m. to 2:00
6-16

A SPECTACULAR 3 RING CIRCUS for ALL the family
SHRINE CIRCUS
Starring World Famous
TARZAN ZERBINI
with 20 trained Lions and Tigers and Award-Winning
DERRICK ROSAIRE
and his famed Wonder Horse
TONY
Produced by HUBERT CASTLE
MEMORIAL ARENA — MONDAY AND TUESDAY
JUNE 18 and 19 — 4 and 8 p.m.
CHILDREN $2.00
ADULTS $3.00
Tickets now available at Memorial Arena and Hillside Shopping Centre.

FRIENDS OR FAMILY . . . BRING THE BUNCH
$5.95 per person Sunday Brunch
Brunchtime:
Sundays 11:00 a.m. to 2:00 p.m.
Bring your brood to Sherwood Park Inn this Sunday! Enjoy our delicious buffet brunch of traditional favourites such as eggs, bacon and sausages, together with some specialties in cold, sliced meats, variety of salads and desserts.
CHILDREN UNDER 12
½ PRICE
MAKE YOUR RESERVATIONS NOW
Sherwood Park Inn
123 Gorge Road East 386-1422

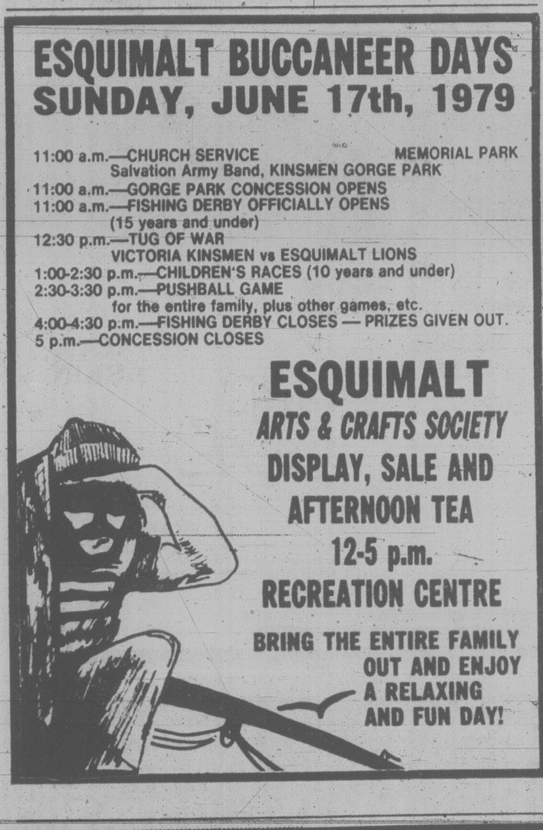
ESQUIMALT BUCCANEER DAYS
SUNDAY, JUNE 17th, 1979
11:00 a.m.—CHURCH SERVICE MEMORIAL PARK
Salvation Army Band, KINSMEN GORGE PARK
11:00 a.m.—GORGE PARK CONCESSION OPENS
11:00 a.m.—FISHING DERBY OFFICIALLY OPENS (15 years and under)
12:30 p.m.—TUG OF WAR
VICTORIA KINSMEN vs ESQUIMALT LIONS
1:00-2:30 p.m.—CHILDREN'S RACES (10 years and under)
2:30-3:30 p.m.—PUSHBALL GAME for the entire family, plus other games, etc.
4:00-4:30 p.m.—FISHING DERBY CLOSES — PRIZES GIVEN OUT.
5 p.m.—CONCESSION CLOSES
ESQUIMALT
ARTS & CRAFTS SOCIETY
DISPLAY, SALE AND AFTERNOON TEA
12-5 p.m.
RECREATION CENTRE
BRING THE ENTIRE FAMILY OUT AND ENJOY A RELAXING AND FUN DAY!

Appearing in
The upstairs Lounge
Paul's Motor Inn
1900 Douglas
MARLON & LOA
Victoria's Finest Lounge Entertainment
Thursday, Friday and Saturday from 9 p.m. nightly
•
MEALS SERVED ON REQUEST
•
Appropriate Dress Required
No Blue Jeans

Brothers get jail for brutal beating

Two brothers were sent to jail Friday for beating and robbing a 19-year-old Gordon Head man of $425 in his home last Oct. 20.

Ronald Kelsberg Hansen, 20, was sentenced in county court to three years in the penitentiary and David Robert Hansen, 18, was sentenced to 18 months.

Both were found guilty June 5 of beating Charles Beyer and robbing him of $425. Beyer testified he was attacked by the older Hansen who struck him seven or eight times while the younger Hansen held his arms. He suffered two jaw fractures, numerous abrasions and cuts to the face and some broken teeth.

"The salient feature was the brutality of the assault," said Judge Montague Drake, adding that the younger Hansen was not as deeply involved as his elder brother.

The older Hansen has a criminal record for breaking and entering with intent, failure to appear in court, assaulting a policeman, breaking and entering and theft, robbery, breaking and entering, and mischief.

The younger Hansen appeared in court as a first offender.

Defence counsel for both men said they have expressed remorse for the injuries to Beyer.

Six-month sentence follows leniency plea

A county court judge said Friday he wasn't prepared to take a chance on an 18-year-old who pleaded guilty earlier to break-in and theft at two suites at 605 Cook on April 17.

"My first duty is to protect the public," Judge E.J.C. Stewart told Richard Lewis Johnson, who has a lengthy juvenile record.

Defence counsel Barry Mah Ming said the two months Johnson has spent in custody may be sufficient punishment and rehabilitation should be the most important aspect in sentencing because of his age.

Crown counsel Peter Birkett said he was impressed with Mah Ming's submission and suggested Judge Stewart consider probation with conditions.

Stewart said this placed him in a quandary as the public must have some sense of security from intruders in their homes. He sentenced Johnson to six months, saying he had considered a longer sentence but was paying heed to what Mah Ming and Birkett said.

Service group shuffles

Marian Brett is the new president of the Victoria unit of the B.C. Telephone Pioneers of America (TPA).

Mrs. Brett works in the B.C. Telephone Co.'s customer service department on Yates Street.

Dan Stevens of the toll and exchange transmission engineering department at the Quadra Street office is the new vice-president.

The TPA is composed of 526,000 active and retired communications industry employees in Canada and the United States with 18 or more years of service. The members provide a wide variety of aids for blind, deaf and other handicapped people of all ages. The TPA is the world's largest community service organization.

The B.C. chapter was chartered in 1940 and now has more than 3,470 members in 10 councils and eight clubs throughout the province.

The chapter funds its community service projects through its Tee Pee Store, which sells candy and gifts to employees, and other activities, such as recycling old telephone books.

Shehnai
CUISINE OF NORTHERN INDIA
Piquent curries, succulent kebobs, or delectable tandoori delicasies —
1010 LANGLEY ST.
383-3132
Buffet Luncheon Tues.-Fri., 11:30-2:30 $3.95
Dinner Tues.-Sun. 5-10 p.m. $6.95-$11.95

VICTORIA CITY TAXPAYERS

Real property tax statements have now been mailed. If you have not received your 1979 statement, please contact City Hall at 385-5711, Local 226. Taxes must be received in the Collector's Office by 4:30 p.m. on the due date of June 29th, 1979, regardless of the date payment is mailed. Cheques post-dated to June 29th, 1979 will be accepted in advance. All unpaid 1979 taxes (including unclaimed Home Owner Grants) are subject to:

PENALTY OF 4 PER CENT TO BE ADDED AS OF 8:30 A.M. ON JULY 4TH, 1979.

Taxpayers should note that the second penalty will be 6 per cent to be added as of 8:30 a.m. on Sept. 28th, 1979.

Eligible taxpayers are urged to apply for their Home Owner Grants as soon as they receive their statement. It is not necessary to make a payment in order to claim the Grant.

MASON A. SHELDRICK
Municipal Collector

HARPO'S
KIDD AFRIKA
Seattle's Best Vocal Group
LAST NIGHT
15 Bastion Square
Information
385-5333
CABARET

OPEN
SATURDAY and SUNDAY
11 A.M. to 9 P.M.
MON. to FRI. 9 to 9
Friar's
FISH & CHIPS AND CHOWDER HOUSE
2561 GOVERNMENT
384-2443
6-16

GORGE RD
Motels
GOVERNMENT ST
Gulf Station
Parking
Bank
DOUGLAS ST.
Friar's

CRYSTAL POOL

SUNDAY

Family Swim	7-8:30 p.m.
Adults	8:30-10:30 p.m.

MONDAY

Early Bird	7-8:30 a.m.
Adult Swim	9-11:30 a.m.
Noon Swim	11:30-1:30 p.m.
Public Swim	1:30-5:00 p.m.
Rolling Home Swim	5-6:30 p.m.
Public Swim	7-9 p.m.
Adult Swim	9-11 p.m.

TUESDAY

Early Bird	7-8:30 a.m.
Housewives Jamboree	10-11:30 a.m.
Public	1:30-5 p.m.
Rolling Home Swim	5-6:30 p.m.
Public	7-9 p.m.

WEDNESDAY

Early Bird	7-8:30 a.m.
Adults	9-11:30 a.m.
Noon	11:30-1:30 p.m.
Public	1:30-5 p.m.
Rolling Home	5-6:30 p.m.
Public	7-9 p.m.
Adult	9-11 p.m.

SWIMMING

ESQUIMALT
PARKS AND RECREATION

SPORTS CENTRE
WEEKLY PROGRAM
ROLLER SKATING
7:30 p.m. to 10:00 p.m.
WED. and SUN.
NOTICE!
(Roller Skating Cancelled Fri., June 15th and Sat., June 16th Due to Buccaneer Days)
Enjoy "Buccaneer Days"
ROLLER DANCE SESSION
EVERY MON.
7:30 to 9 p.m.
PHONE 386-3261
FOR INFORMATION
SUPPORT ESQUIMALT LEGION JR.
A LACROSSE EVERY TUESDAY, 8 P.M.
6-15

PERIKLIS
RESTAURANT
OPEN
7 days
a week
for your
dining pleasure
531 Yates St.
386-3313
6-8

TOKAJ VILLA
FATHER'S DAY WEEKEND SPECIAL
Friday and Saturday Nights
HUNGARIAN COMBINATION PLATE
★ Wiener Schnitzel ★ Cabbage Roll ★ Chicken Paprika
Dinners include our famous Hungarian goulash soup or salad bar.
6.95 per person
Tokaj HUNGARIAN RESTAURANT Villa
1122 YATES ST.
383-4732
AMPLE FREE PARKING
OPEN MON. TO SAT.
6-15

The Waddling Dog Inn
THIS WEEK'S SPECIAL
OXTAIL SOUP
CHEF SALAD
ROAST LOIN OF PORK
with sage and onion stuffing
APPLESAUCE
BAKED STUFFED POTATO
FRESH VEGETABLE
ALMOND PARFAIT
COFFEE
$10.95
652-1146
AMERICAN EXPRESS, MASTERCHARGE, CHARGEX
PATRICIA BAY HWY. at Mt. Newton X, Saanichton
6-15

TRY OUR NEW GAMES ARCADE — 20 MACHINES TO TEST YOUR SKILLS
→ There's Something for Everyone ←
* Go Karts * Mini Golf * Giant Slide *
* Moonwalk * Dune Buggies * Snack Bar *
* Fast Go Karts on Grand Prix Track *
Fun City ↓ Fun City
PAT BAY HIGHWAY at VANALMAN
Lots of Parking — Picnic Sites — Family Fun
OPEN SAT., SUN. 10 a.m. to 9 p.m.
Mon. to Fri. 2 p.m. to 9 p.m.
6-15

The Victoria Society of Artists
presents
AN EXHIBITION OF PAINTINGS
at the
MAYFAIR MALL
JUNE 18-23
ARTIST'S DEMONSTRATION DAILY

CITY OF VICTORIA RECREATION DEPARTMENT
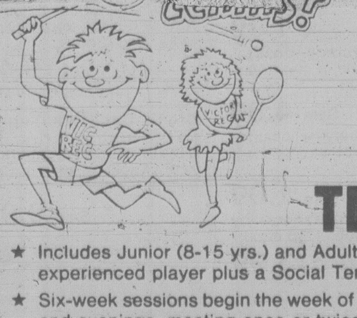
...anyone for tennis?
join VICREC
SUMMER '79
OUTDOOR
TENNIS LESSONS
★ Includes Junior (8-15 yrs.) and Adult instructional classes for the beginner and experienced player plus a Social Tennis Program. (12 Hours)
★ Six-week sessions begin the week of July 2nd with a choice of classes mornings and evenings, meeting once or twice a week.
★ Fee for adult lessons $20.00; adult social program $12.00 and junior lessons $14.50
REGISTER NOW
IN PERSON at one of the following LOCATIONS:
THE ARENA
1925 Blanshard Street
CITY OF VICTORIA PARKS DEPT.
613 Pandora
For further information
please call 384-1522 or 385-5711 (Local 270)
6-16

FATHER'S DAY . . .
means
FAMILY TREAT!

Gay Nineties Spare Rib House
FULL COURSE
CHICKEN or QUEENRIBS
Per Person 6.95
SING-A-LONG NIGHTLY
CHILDREN'S MENU $3.50
UNDER 10 YRS.
6-17
825 BURDETT—CHERRY BANK HOTEL 385-5380

KOETAE
FATHER'S DAY SPECIAL
"SPLIT CARGO" (Steak and Prawns) ... 8.95
Open Every Night
384-4196
1425 Store St.
(in Market Square)

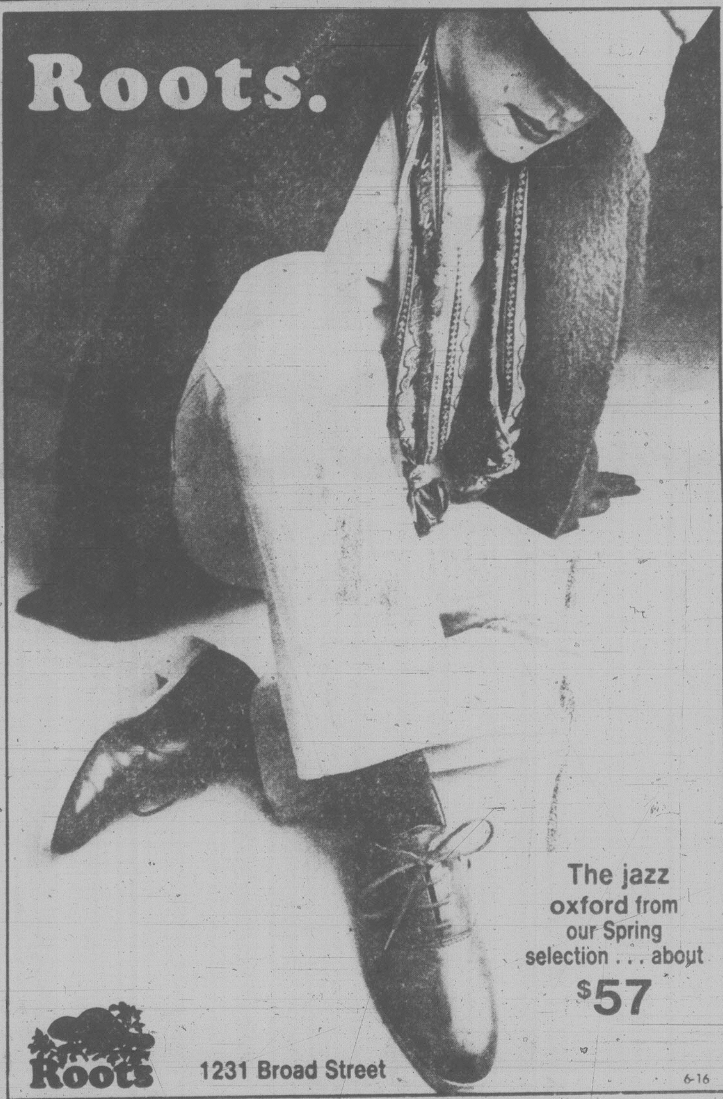

The jazz oxford from our Spring selection . . . about $57
Roots
1231 Broad Street
6-16

Seafood Lovers!

ENJOY SUPERB DINING at the
MARINA DINING LOUNGE
MORE OFTEN ... FOR LESS!
NEW! OUR SEAFOOD MENU
... FRESH FROM THE SEA
★ plus SPECIAL Luncheon Menu!
HOURS: 11:30 a.m. to 10:30 p.m. 7 days a week.
DINING and DANCING to KAHL WOOD TRIO
on Fridays and Saturdays
MARINA Restaurant
Victoria's Finest Seaside Dining Room
1327 Beach Drive
Reservations:
598-4511
The Action is on the Ocean, at the MARINA!

Driver sought

Colwood RCMP are seeking the driver of a van involved in a fatal two-vehicle accident on Sooke Road early Friday.

Dale Alan Brissaw, 23, of 666 Strandlund in Colwood was killed instantly in the head-on collision which occurred at about 5 a.m. near Loledo Place.

A passenger is his car, Richard Smithson, 22, of Victoria received minor injuries and was treated at Victoria General Hospital.

The fatality was the third in Greater Victoria in 24 hours.

Thirteen-year-old John Cormack was killed Thursday afternoon when his bicycle collided with a tractor trailer at Wains Road and Pat Bay Highway. And John Henry Pollard, 21, of 1327 Sexton, died early Friday morning from injuries received when his motorcycle collided with a car on Sooke Road just west of Gillespie Thursday afternoon.

Victoria doctor sent to Alert Bay

A Victoria doctor has been appointed by the federal government to augment the services of Dr. Jack Pickup, the only doctor in the remote Cormorant Island community of Alert Bay.

Dr. Sylvester Drabitt will start work next week, a spokesman said.

The *Times* attempted to reach Drabitt at his home at 4131 San Mateo this morning but his wife refused to permit a reporter to talk with him.

He is listed in the city directory as a medical officer with the federal health and welfare department.

Meanwhile, a federal public health nurse has sent a telegram to the 21,000-member B.C. Registered Nurses' Association asking that St. George's Hospital at Alert Bay be blacklisted.

Vera Robinson said Friday evidence at the coroner's inquest last week probing the death of 11-year-old Renee Smith "clearly demonstrated" that nurses were unable to function adequately at the hospital.

"I have asked the association to blacklist the hospital because of my concerns about sub-standard care," Robinson said.

A three-day public inquiry into health care at the hospital will open Wednesday with Dr. Charles Ballam, a senior hospital consultant with the provincial heath ministry, chairing the seven-member panel.

$500 GRANT
HOMES BUILT PRIOR TO 1961

As of April 20, 1979 the federal government has increased the Canadian Home Insulation Programme (CHIP) grant to $500 on all homes built prior to 1961. If you qualify, why wait. You now have $500 towards your bill for re-insulating your home.

for an in-the-home estimate without obligation

Weathergard Shop 388-4423

6-15

SWEET TALK'S CHEAP THIS WEEKEND.

B.C.TEL

the Bay

Our Company-wide Bestseller...

Save up to $80 on our Baycrest orthopedic mattress

Baycrest

...more than a name a promise.

For firm sleeping comfort the Baycrest Orthopedic Mattress has firm side support featuring anti-sway stabilizers

Every Bestseller offer is of recognized Hudson's Bay quality... and fabulous value to our customers. Available at or through any one of our Bay stores coast to coast.
Charge it to your Bay Account today!

All Steel Bedframe (not shown)
32.99

Complete brass bed (as shown)
$979

Prices in effect until June 30

The Baycrest Orthopedic mattress and box spring specially designed for medium firm back support. Our Baycrest Orthopedic mattress is quilted with felt and foam featuring anti-sway stabilizers for optimum sleeping comfort. Available now in twin, double or queen size. Order your's today and save!

the Bay—Home Furnishings, Dept 511

Twin Mattress & Box Spring:
Our Reg. $290. Now only,
$239
Single pieces: $129 ea.

Double Mattress & Box Spring:
Our Reg. $350. Now only,
$289
Single pieces: $149 ea.

Queen Mattress & Box Spring:
Our Reg. $429.95. Now only,
$349

Bay people show it...with your Bay Charge, Chargex or Master Charge!

Hudson's Bay Company

the Bay

Storewide EYEPOPPER SALE
Starts Wednesday

Savings start Monday in Health and Beauty Aids, Notions and Stationery...

HEALTH & BEAUTY AIDS

Pampers by the case
Toddlers, case 39.99
Daytime, case 32.99
Daytime Extra Absorbent, case 32.99

Metamucil. Natural source laxative. 12 oz. size, reg. 3.49
Sale 2.99

Baycrest Bubble Bath. Herbal, apple blossom, lemon and lavender.
Sale 99¢

Dietetic Candy. Humbugs, ju-jubes, gumdrops, butterscotch, from McCormick.
Sale 80¢

Noxzema Skin Cream. 400 ml economy size, reg. 3.59.
Sale 2.99

Tampax Super Tampons. 40's, reg. 2.39.
Sale 2.19

Trac II Twin Blade Cartridges. Pack of 9, regular 2.39.
Sale 1.99

Baycrest cotton balls. Package of 300, reg 1.39
Sale 1.09

Johnson and Johnson Baby Shampoo. 450 ml size, reg. 2.89
Sale 2.29

Johnson and Johnson Baby Oil. 250 ml size, reg. 2.09.
Sale 1.99

Colgate Toothpaste. Regular or mint. 150 ml, reg. 1.59.
Sale 1.39

Listerine. 500 ml size, reg. 1.79.
Sale 1.59

Oil of Olay. 100 ml lotion. Reg. 4.79
Sale 3.99

Second Debut. CEF-1200 lotion in 240 ml size, reg. 9.99.
Sale 8.49

Kotex Light Days. 30's regular 2.09.
Sale 1.59

Crest Toothpaste. Regular or mint. 100 ml size, reg. 1.29
Sale 1.09

Baycrest Beltless Napkins. 30's, regular 2.29.
Sale 2.09

Ban. Scented or unscented. 43 ml.
Sale 1.09

Head and Shoulders Shampoo. 175 ml size, reg 1.89.
Sale 1.59

Kleenex. 200, 2-ply sheets. Reg. 85¢.
Sale 2/1.49

Nivea Skin Cream. 120 ml size, reg. 2.29.
Sale 1.69

Baycrest Gloves. Natural shape rubber gloves in sizes S,M,L. Reg. 1.19.
Sale 99¢

Marigold Rubber Gloves are double film for double life. Suedette lined. S,M,L. Reg. 1.69.
Sale 1.19

Globetrotter Curling Iron with dual voltage. Thermostatically controlled, safety cool tip, swivel cord and built-in pilot light. Reg. 19.98.
Sale 16.99

Philips Debutante Facial. Cordless complexion brush for regular skin care. Reg. 16.99.
Sale 14.99

C.G.E. Speedsetter. 3-way hairsetter in compact carrying case includes conditioner. Reg. 36.95.
Sale 33.99

Lifestyer Mini Curling Iron by Charlescraft. Can be used as mist or dry styling wand. Fits in purse or pocket. Reg. 13.98.
Sale 11.99

Lifestyler Styler/Dryer with 900 watts of power. Features 2 speeds and 2 heats. Reg. 21.99.
Sale 19.99

Health and Beauty Aids, Lower Main

STATIONERY

Sharp Pocket Calculator. Model 8142 with liquid crystal display memory has basic math function, per cent and square root. Complete with 3000 hour battery. Reg. 27.99.
Sale 24.99

Gift Wrap by Coutts-Hallmark. Assorted designs. Package regular 60¢.
Sale 2/99¢

Hasti-notes from Coutts-Hallmark. 10 note size package in assorted designs. Reg. 1.25 and 1.50
Sale 2/1.89

Chinet Paper Plates are extra strong and microwave safe. Twenty, 8¾'' size plates per pack. Reg. 1.20.
Sale 89¢

Stationery, Main Floor

NOTIONS

Bamboo Beach Mats. Large size, reg. 2.49
Sale 1.99

[illegible] Storage Boxes. Stacking style of clear plastic. Reg. 5.98.
Sale 4.99

Travel Clothesline includes line and 6 clothespins. Reg. 1.39.
Sale 1.09

Wooden Plant Hangers by Baribeau. Reg. 1.50 each.
Sale 3/3.99

Card Tables are sturdy metal with walnut coloured tops and black legs. Collapsible. Reg. 24.98.
Sale 19.49

Notions, Lower Main

Blank Cassette Tapes. Extra high energy, 90 minute Audio Magnetics XHE. Package of 3 — 90 minute tapes.
Sale 9.99

Records and Tapes, Lower Main

Watch for the Eyepopper flyer being delivered this week!

Hudson's Bay Company

Roll Over To 1070
CFAX 1070
THE VICTORIA AIRFORCE

SECOND FRONT PAGE

Phone (don't dare write!) the paper-chaser

By AL FORREST
Times Staff

Ottawa is always on the job. Under Chapter 958 of the Indian Act all reserve dogs must be registered with the federal government.

Just to be safe, the regulations define dog as "any dog, male or female."

There is a registrar of dogs in Ottawa who receives the information and sends inspectors out from time to time to make sure Rex is where he's supposed to be.

The penalty for failing to fill out a dog registration form is $10 or 10 days in jail.

This is an example of the inane regulations imposed by government and at a cost to the taxpayers, says Jim Howe of Ottawa, the federal deregulation man.

Howe has the imposing title of controller of the office for the reduction of paper burden and his two-year mandate to cut red tape ends on April 30.

"We have saved taxpayers about $100 million so far and we hope to save another $100 million if our second set of recommendations is approved by the Clark government this fall," Howe said in an interview.

"I think they (the Clark government) might be receptive to our suggestions because they have been talking about reducing the cost of government."

The new suggestions for easing the paper burden are mainly in the field of monthly payroll reports, income tax forms and unemployment insurance records.

The Ottawa office is always on the lookout for leads to federal forms that may have outlived their usefulness or never did serve any useful purpose. Anyone with suggestions can phone the office collect at 613-995-9197.

That's phone, don't write.

"We refuse to add to the paper burden in Ottawa. We don't write memoes. We have few filing cabinets. We do as much as we can on the telephone."

Howe said his office is forever hearing horror stories about small businesses that have to spend much of their working day filling out forms because of an excess of government regulations.

"The annual report forms filled out by each Canadian oil company makes a book more than one-inch thick."

But the main Canadian victims are small airline companies.

They have about 150 forms to fill out and if they forgot one of them, or it gets mislaid in the mail on the way to Ottawa, the company could lose its licence.

"This is a burden especially for the small companies that can not afford to hire people just to fill out government forms."

Digging into the quagmire of federal regulations has been a revelation, said Howe, who came to the job from Saskatchewan where he had a car dealership and a trucking and petroleum distribution firm.

"A hotel that kept room registration records going back 50 years asked us to check with the regulations to find out how long they had to be kept — for five years, or 10 years or what.

"We thought it might be about five years but when we checked the regulations it is clear the records must be kept indefinitely. This conjures up a picture of people building warehouses just to hold the ancient forms. The whole thing is ridiculous."

Howe said his office is asking all federal departments to put time limits on records and to reduce the number of records wherever they can.

While spectacular reductions have been achieved, it hasn't all been smooth sailing.

"For every regulation there is a company or group of companies that has a vested interest. For example, pollution emission standards for pulp mills benefit B.C. mills at the expense of many in Ontario and Quebec. This is because many of the B.C. mills are quite new and can easily meet the standards.

"The B.C. mills want the regulations strictly enforced while those in Ontario and Quebec are looking for a little leniency."

The same dichotomy is evident in form-filling.

Large companies can afford to hire people for this work but smaller companies can not. It is the small companies that are hurting the most from an excess of regulation and forms, Howe said.

Unfortunately, the associations representing these firms tend to be working for the interests of the largest companies where records and forms are not as much of a problem.

"We have gone over the heads of many of these associations and have talked to small companies by phone and we have learned a great deal about their problems with Ottawa. This data has has formed a basis for many of our recommendations and we have achieved millions of dollars in savings so far."

Howe expressed regret that B.C.'s minister of deregulation, Sam Bawlf, was defeated on May 10 and he hoped Bawlf's work would be carried on by someone else.

Co-operation from Bawlf's department had been excellent, Howe said.

Meanwhile, the work goes on in Ottawa. There have been about 1,600 calls on the paper burden hotline in the past 12 months, complaining about government forms. With some of the calls, the office has acted as ombudsman for individual companies and has achieved and maintained a success rate of about 70 per cent, Howe said.

His mandate to reduce the paper burden expires April 30 but until then he will continue to pressure Ottawa to simplify its processes, and save Canadians money.

"And by April 30 maybe Ottawa will no longer care how many dogs there are on a given reserve, along with name, age, sex, and distinctive markings of each one.

"There are some things Ottawa just doesn't need to know."

Max Low

One week ago today, a Victoria woman opened her copy of the *Times* and got a shock.

There on the Second Front Page was an article about Parent Finders, a national organization specializing in the quest for adopted children's true identity.

It was, she says, the single most upsetting story she has ever read.

The story, based on an interview with Clare Marcus, who is vice-president of the local Parent Finders branch in Richmond where she lives, is one of those people searching for and then tasting some rather sour fruits from the old Family Tree.

Marcus was 16 when she found out she was adopted and, after on-and-off inquiries over many years, she caught up with her natural mother three years ago and talked to her father for the first time last year.

Both parents are old now and living in different parts of England — and both wish she hadn't bothered.

In the interview, Marcus admitted the reunions were not joyful, merely polite. She admitted her mother was suspicious of her motives and then afraid everybody in the village would hear about the indiscretion of her youth.

She discovered, too, that her father had a wife and family and wasn't anxious for them to find out either.

Meanwhile, back on the home front, Marcus admits her adopted parents were hurt when as a teen-ager she started looking for her natural parents.

"So what has she gained by all this?" asks the *Times* reader, who for her own reasons wishes to remain anonymous. "She might think she is very smart. I think she is a fool!

"What a terrible, cruel thing she has done to all these people," adds the woman. "She has upset both sets of parents and for what? She said herself that by doing it she hurt her adoptive father. Well, there's a fair amount of selfishness there. We should be able to use more consideration and restrain ourselves better than that."

I went to see the woman who called me and found that she and her husband, now retired and residents here more than 30 years, adopted an orphan 52 years ago.

"She was six when some neighborhood kids told her she was adopted," explains the woman. "From then on it was such a shock to the youngster that she turned her back on us. When we put our arms around her she pulled away and while a teen-ager she was very wilful. It took years and years to overcome it and, though we had her when she was two months old, today at 52 she is still questioning."

The woman I talked to doesn't necessarily believe in telling children they are adopted unless it has to be done and she certainly is very much against any probing and "parent finding."

This kind of meddling, she says, will make it much tougher for adoption agencies struggling to find parents for babies as it will cause many people to think twice.

"My husband says, now if he was faced with this, he would never do it again," she says.

"I can see this woman being curious about her roots but on the other hand her parents abandoned her and gave up all claim to her when she was an infant," the Victoria woman points out. "And what right does she have to go back on that?

"When you adopt a child you give it more," she explains. "You're so full of love and wanting that child that you give it more than you ordinarily would. So by searching for your real parents you are rejecting the adoptive parents and turning your back on all they've done for you."

In her interview with the *Times*, Marcus said some people thought she was ungrateful to be seeking her natural parents.

"Well, I can tell you Max, that's the general consensus," my caller says. "Everyone I've talked to about that article feels this way."

And her reaction to the fact that Marcus has just written a Canadian guide for adopted adults looking for their origins:

"Oh the cheeky woman! She should be restrained from bringing it out."

I was a little amused by a statement in the original article that "Parent Finders has a list of 8,000 names of people trying to find out who they are."

Aren't we all, Ms. Marcus? After all, what's in a name? And isn't what we are today — what kind of person we have become with the help of love and understanding — more important than what might have been?

John McKay photo

For many, their first paid job and it had to rain

About 40 teen-agers today braved early morning showers to line up for employment in the first-ever Job Fair.

They began arriving outside the Canada Employment Centre for Students office at 2653 Douglas almost one hour before doors opened at 9 a.m.

Within minutes after 9, many of them were on their way to jobs ranging from baby-sitting to painting eavestroughs.

"We're sorry the weather is bad because many of the job opportunities were for gardening but otherwise the program seems to be a success," project director Holly Weidner said.

"We didn't know if any students would show up at all. It's a good turnout considering the weather."

For many of the young people it was their first paid work experience.

The one-day Job Fair launched Hire-a-Student week in Victoria.

Many high school students are available for work now that their school term is ending.

The CEC Student office has built up a file of summer-long jobs as well as day work that will be available to students applying next week.

But about 700 students have already registered with the centre and the job total is far less than that.

Mrs. Weidner urged employers who could use student help this summer to phone the CEC office at 388-3458.

Pickup plan on recycling

A pickup system to encourage more Saanich residents to recycle their garbage is one of the ideas being considered by the recently formed Saanich citizens' task force on recycling.

Ald. Howard Sturrock, the group's chairman, said Friday the method would take much of the effort out of recycling, which now entails taking the separated items to the recycling depot on Borden Street.

If a pickup service could be provided — either by the municipality directly or by contract arrangement with a private firm — residents would merely take their recyclable materials to the curb for collection.

Sturrock said such a service is already working in Kelowna, where each householder is provided with a plastic crate containing three separate compartments for newspapers, bottles and cans.

But he said the Saanich task force members wonder whether the plan would work here without some sort of incentive.

"One of the problems in Saanich is we have been spoiled by the fact that we have backyard pickup," he said, with residents allowed to put out two cans per week or four every two weeks.

"The feeling is that there should be a reduction in the amount picked up free, to provide an incentive for residents to reduce the amount of garbage."

As part of its general objective to encourage recycling in Saanich, the group has appointed a sub-committee which will launch a public education program.

Sturrock also noted that the task force would like to hear suggestions from residents.

There will be an opportunity to do so at the task force meeting scheduled for 7.30 p.m. Thursday in committee room 2 at Saanich municipal hall.

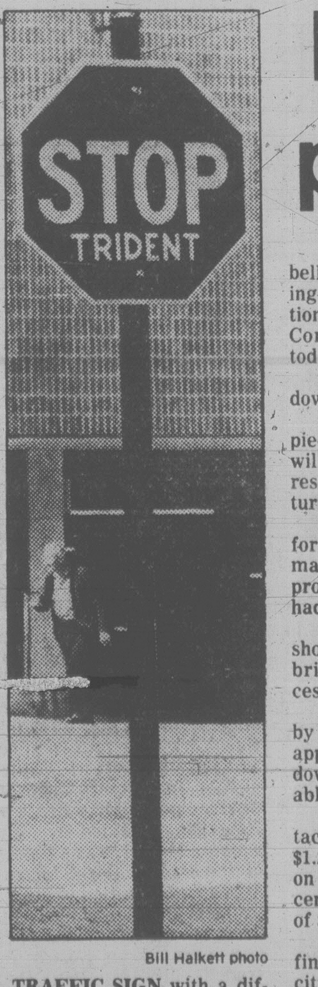

Bill Halkett photo

TRAFFIC SIGN with a difference at Langley-Courtney intersection seems to indicate city traffic engineers have a hangup about three-pronged implements as favored by Neptune, god of the sea. Strange, when it's right opposite a building called Harbor Square. On second thoughts, though, it's probably a nifty bit of sign-tampering by those opposed to the Trident nuclear submarine base in Bangor, Wash.

Enlarged centre planned: Cooper

Ald. Bill Tindall is ringing the alarm bells prematurely about an alleged scaling-down of Victoria's proposed convention centre, Greater Victoria Chamber of Commerce president Mel Cooper said today.

"The proposal is not being scaled down, it is being enlarged," Cooper said.

"We have not finished putting the pieces together but when it is complete we will deliver the plan to Bill Tindall and the rest of council and I'm sure it will really turn them on."

Cooper, a member of the citizens task force designing the centre, said it was premature to release details of the amended proposal because some important parts had not been finalized.

He conceded, however, the task force should meet with council right away and bring aldermen into the planning process.

Cooper was responding to a statement by Tindall that the convention centre plan approved by council had been watered down so much it is no longer acceptable.

Tindall warned that council had attached conditions to its decision to spend $1.2 million for an underground parking lot on the waterfront site and to pick up 50 per cent of the operating deficit to a maximum of $200,000 a year.

The conditions, he said, were that the final design must be acceptable to the city.

Tindall said he has serious doubts about whether council would approve the amended plan.

He also criticized the task force for failing to keep aldermen informed of changes in the design.

Cooper said there is some justification for the complaint about lack of consulation but the task force had decided it would be wrong to bring in proposals on a piecemeal basis. He said the task force had wanted to come to council with a complete plan.

But now it would make council aware of the scope of the plan, at least in general terms.

Originally the convention centre was to have consisted of 16,000 square feet of meeting space, plus room for a number of retail outlets including a large store for exotic foods. Subsequently, the food store idea was dropped and the plan was amended to allow for 30,000 square feet of convention space and a few retail stores.

Now, said Tindall, the plan appears to consist of nothing more than a stark building and a parking lot. It would be difficult to justify using the valuable Reid waterfront property for nothing more than a meeting hall.

Cooper said the amended design would be much more than that. It would have "a commercial component" and would be a unique convention centre.

"We can understand the concerns (of aldermen) but we are asking patience until the plans are completed," Cooper said.

Meanwhile, Mayor Mike Young has asked for a meeting as soon as possible with Provincial Secretary Hugh Curtis, who succeeds Sam Bawlf as the minister responsible for the Capital Commission, which owns the convention centre site.

Cooper said the task force is also interested in an early meeting with Curtis.

In the legislature, the government Friday passed legislation granting Victoria $2.5 million to construct the convention centre.

The grant had been announced prior to the provincial election.

Charles Barber (NDP-Victoria) suggested the convention centre could also become Vancouver Island's rail terminus by extending the E&N tracks four blocks down Wharf Street.

Barber praised Bawlf, the former Victoria MLA, for his work in making the $2.5 million grant possible. Curtis and Brian Smith (SC-Oak Bay) joined in the tributes to Bawlf.

Nursing school to open in 1980

Camosun College will open a school of nursing in September, 1980, the college board has decided.

The board has approved a five-page outline of the proposed nursing program and has given Joy Vernon, director of health and human services permission to start Canada-wide advertising for a chairman of nursing programs.

Camosun has been mulling over the idea for several years and the decision couldn't have come at a better time, Vernon feels.

Only 40 per cent of B.C's nursing requirement are met within the province.

Victoria General Hospital is closing its three-year nursing program this year and Royal Jubilee has indicated it plans to phase out its nursing course.

The Capital Regional District's, hospital and health planning commission has urged Camosun to develop training facilities for the province's student nurses.

Camosun has been encouraged by the education ministry and "feels pretty confident the funds will be there," said Vernon.

She said the nursing school will be established in the multi-purpose building now under construction on the Lansdowne campus.

Vernon said she doesn't know how much the two-year program will cost.

The Tree fails, so does Watson

TOM WATSON
. . . couldn't make it

TOLEDO, Ohio (AP) — A couple of longshots had the lead, Tom Watson was down the road and Lon Hinkle was still playing games with "the tree."

Those were the strange circumstances heading into the third round today of the 79th United States Open golf championship.

Tom Purtzer and Larry Nelson rode torrid putters Friday into the 36-hole lead at 139, three under par over the proud Inverness Club course.

Watson, winner of four tournaments and more than $353,000 this year, headed for home after missing his first cut in 31 starts.

"I was terrible. I had no control," said the game's No. 1 current performer after posting his highest round of 1979, a fat 77 that left him at 152, one shot over the cut.

Hinkle seemed to delight in playing down the adjoining 17th fairway, driving over a 25-foot spruce the governing U.S. Golf Association had planted to deter such a shortcut from the eighth tee.

"I think it's a joke. I was standing on the seventh green, looking up at the tee and felt, 'That tree isn't near big enough,' " he said.

He birdied the 528-yard, par-5 hole for the second straight day by cutting the corner, much to the dismay of the USGA.

"It's not in the spirit of the game," said one red-faced USGA official.

Purtzer, 27, and the 31-year-old Nelson displayed velvet soft putting touches in handling the slick, hard, small greens of Inverness.

Nelson one-putted 10 times for his four-under-par 68. Purtzer had nine one-putters and a no-putter for 69.

And the unexpected pace-setters were not in awe of the big guns chasing them.

"No," said Nelson, introduced to the ancient game at age 22, "I'm not surprised. I've always felt I should have played better in Opens. I'm a good driver. Putting has hurt me before."

Purtzer, hyped by 13 birds in two rounds, put it more bluntly. "I'm agood enough player to be leading the Open," he said.

They were the only golfers to better par of 142 on this 6,982-yard layout that has entertained four Opens.

Hale Irwin, matching Nelson's 68 for the best round of the day, stood alone in third place at 142.

Inverness was a rude host for some of the glamour names besides Watson.

Jack Nicklaus, holder of a record 15 major professional championships, just made it with 77-151. So did Andy North, the defending champion, with 74-151.

Masters champion Fuzzy Zoeller, shooting 78-155, was another casualty.

Other notables still in the hunt were Gary Player 73-146, Arnold Palmer 73-149, PGA titleholder John Mahaffey 73-150 and Lee Trevino 73-150.

At 151, Jim Nelford of Burnaby is the lone Canadian to make the cut. Herb Holzscheiter of Ashburn, Ont., shot an 85 for a 165 total and said goodbye.

Nelford, who shot 76 Friday, was satisfied with his over-all play.

"I see no reason to change my game," he said. "If I play well I can make it into the top 16, which will get me into the Masters."

The 63 survivors will be chasing first prize of $50,000 in this $350,000 championship.

Tom Purtzer	70-69—139
Larry Nelson	71-68—139
Hale Irwin	74-68—142
Bill Rogers	71-72—143
Tom Weiskopf	71-74—145
Jerry Pate	71-74—145
Lou Graham	70-75—145
Jim Colbert	71-74—145
Ed Sneed	72-73—145
Dave Stockton	75-70—145
Andy Bean	70-76—146
Ben Crenshaw	75-71—146
Gary Player	73-73—146
Bobby Walzel	74-72—146
David Graham	73-73—146
Lee Elder	74-72—146
Rod Funseth	73-74—147
Calvin Peete	72-75—147
George Burns	74-73—147
Bob Gilder	77-70—147
Keith Fergus	70-77—147
Lon Hinkle	70-77—147
Lanny Wadkins	73-74—147
Lynn Janson	77-71—148
Dale Douglass	72-76—148
Bob E. Smith	77-71—148
Jim Simons	74-74—148
John Gentile	73-75—148
Al Geiberger	74-74—148
Graham Marsh	77-71—148
Joe Inman	72-77—149
Dana Quigley	71-78—149
Arnold Palmer	76-73—149
Larry Ziegler	77-72—149
Mike Reid	74-75—149
Tony Peterson	74-75—149
Chi Chi Rodriguez	73-76—149
David Edwards	74-76—150
a-Joe Rassett	75-75—150
John Mahaffey	77-73—150
a-Fred Couples	76-74—150
Lee Trevino	77-73—150
Isao Acki	73-77—150
D. A. Weibring	74-76—150
Greg Norman	76-74—150
Forrest Fezler	73-77—150
Eddie Pearce	75-75—150
Bill Kratzert	77-73—150
Wayne Levi	77-73—150
Eric Batten	74-76—150
a-John Cook	71-80—151
Jack Nicklaus	74-77—151
Andy North	77-74—151
Jim Dent	75-76—151
Frank Conner	73-78—151
Bruce Lietzke	74-77—151
Bobby Nichols	76-75—151
MacuMcLendon	77-74—151
Bob Murphy	72-79—151
Howard Twitty	73-78—151
Hubert Green	74-77—151
Jack Renner	76-75—151
Jim Nelford	75-76—151

Skill with chips helps Dorothy take sixth title

Chipping skill and a fast start were big assets for Dorothy De Girolamo at the Royal Colwood course Friday as the former Canadian junior champion stepped into sole possession of second place on the all-time list of winners in the Victoria District women's amateur golf championship.

Winning the first two holes with pars and often saving strokes with superb chip shots, the veteran Gorge Vale campaigner defeated Diane Phillips of Uplands 4 and 2 to take her sixth title and her fifth in a row.

Dorothy, a two-time provincial champion who won the District crown for the first time in 1969, broke a five-title tie with Shirley Naysmith and Dale Shaw, now a touring professional. Margaret Todd is the all-time leader with 11 triumphs and Joan Lawson has won the championship three times.

Appearing in the final for the first time, Diane appeared nervous on the opening holes, but settled down to square Friday's match with birdies on the fifth and sixth holes.

De Girolamo moved back in front by winning the eighth with a par and stayed ahead the rest of the way. She added to her margin by winning the 10th, lost the 11th to a par by Phillips, again went two up by taking the 12th and closed out the contest by winning the 15th and 16th holes with pars.

Both finalists had approximate two-over-par 39s on the first nine. De Girolamo, a winner each time she has entered this tournament, was about two over for the remaining seven holes while Phillips was approximately four over par.

Janey Gudewill of Victoria Golf Club collected consolation honors with a two-up triumph over Kathy Maftechuk of Uplands.

FIRST FLIGHT — Dalma Mann (V) defeated Edna Hay (GM) 5 and 4.

SECOND FLIGHT — Betty Forgie (V) defeated Elsie Saunders (GV) on the 19th.

THIRD FLIGHT — Marianne Johnson (RC) defeated Mary Browett (GM) on the 18th.

FOURTH FLIGHT — Verle McKeown (GV) defeated Pat Tucker (V) on the 18th.

FIFTH FLIGHT — Joan Marykuca (CH) defeated Carmel Marshall (GV) 2 up.

SIXTH FLIGHT — Dorothy Kennedy (SSI) defeated Joyce McInnes (CH) 3 and 2.

SEVENTH FLIGHT — Blanche McCallum (RC) defeated Bessie Law (Met) on the 18th.

EIGHTH FLIGHT — Bernice Wilson (GM) defeated Ruth McKay (CH) 2 and 1.

NINTH FLIGHT — Doris Lewis (GM) defeated Muriel Twite (GM) 2 and 1.

TENTH FLIGHT — Jane Dohan (V) defeated Laura Smith (SBH).

Beauchemin shares third

KINGSTON, Ont. — As if breaking in a new car, Roger Dagenais took it easy on his new putter Friday, using it only 27 times en route to a four-under-par 66 and a two-stroke lead going into today's second round of the $15,000 Ontario Open golf championship.

Two shots back was Jerry Anderson of Toronto. Lefthander Bob Beauchemin of Victoria was tied for third at 69 with three Ontario rivals — amateur Robbie Dew, Dave Bell and Al Paterson, who fired one of the day's two holes-in-one.

The other was by Pierre Brusatin of Mississauga, who carded a 76.

Victorians enjoy brawling battles

Brawling battles suit the tastes and pocketbooks of Victoria-area sports fans.

At least that's the way it appears after two of the suddenly-popular boxing shows for non-professionals at Memorial Arena.

When a "So You'd Rather Fight" punch-up program was staged at the arena a few weeks ago, the crowd count went above 1,900.

The brawlers were back on Friday for a "So You Wanna Fight" (billed as the original by the Vancouver promoting group) night of slugging and this time the official attendance was announced as 2,200.

With that much support, the So You Wanna Fight promoters are planning to try it again with another of their shows now scheduled for the arena on July 27.

And, with the money offered, they could again attract a good-sized gathering of muscular men. Friday's winners in each of three weight divisions collected $1,500 and the runners-up went away with $500.

Getting the top prize in the over-200-pounds section was Victorian John White, a 211-pounder who decisioned 215-pound Roger Dean, a husky, bearded opponent from Port Hardy.

White defeated Wayne Bickerton in the semi-final round while Dean blasted his way past Thomas Walker.

There was a quick finish to the final in another division when Wayne McClay stopped Robert Deal in the first round.

Then there was a sailor from Halifax swinging gloves under the unlikely name of Mack Truck.

Truck turned out to be a punishing puncher. He took out his first two rivals in the opening round and then blasted Ian Weir in the final.

Referee Dave Brown gave Truck the bout on a technical knockout when Weir went down at 1:07 of the second round.

NINTH LIFE desired by Bob Bridgeman, a University of Windsor education student, is career as professional football player with Toronto Argonauts. If Bridgeman has nine lives, he's already gone through eight. He was pronounced clinically dead after suffering concussion four months ago. His harrowing string of close calls also includes: escaping from treacherous rapids; an attack by a bear; near-drowning in strong Hawaiian surf; escape from a traffic mishap when his car rolled over an embankment; near-fatal fall while mountain climbing, and running out of air while scuba diving. Only 21, the 6-3, 250-pound defensive tackle won't be eligible for Canadian Football League draft until next year. (CP Wirephoto).

Lemaire heading for Switzerland

MONTREAL (CP) — Centre Jacques Lemaire, a veteran of 12 seasons with Montreal Canadiens of the National Hockey League, announced Friday he has signed a three-year contract as player, coach and general manager of a club team in Switzerland.

Lemaire said he was taking the position with Sierres, a B Division team, despite possible opposition from the Canadiens and the NHL through its working arrangement with the International Ice Hockey Federation.

"I figure I'm fortunate, at 33, to have this opportunity to play in Switzerland for at least the next three years — if I like it," Lemaire said.

"I want to stay in hockey to get experience as a manager and coach."

Lemaire still has an option year left on his contract with the Canadiens.

Montreal managing director Irv Grundman has said he will refer the matter to the NHL to try to block the move. The Canadiens' position is that Lemaire can coach or serve as a general manager in Europe, but that if he wants to play next year it must be with the Canadiens.

Lemaire said that no matter what action was taken, he definitely won't play with the Canadiens next year.

Lemaire's agent, Paul Addison of Montreal, said the agreement between the NHL and the IIHF doesn't apply to Switzerland, although it is effective for other, stronger European hockey federations.

Lemaire's salary was not disclosed, but it was believed to be in the area of $150,000 a year, about what he made with Montreal. But Addison said the deal includes a rent-free house, an automobile and domestic help, and the club will pay the income tax on Lemaire's earnings.

City girls capture U.S. rowing crown

DETROIT — A smooth-stroking crew from the Victoria City Rowing Club, rowing with power as well as finesse, raised Canada's stature another notch today by capturing the quad gold medal in the United States open women's championships.

Coached by Leif Gotfredsen, the Victoria girls were impressive in covering the 1,000-metres in an excellent time of three minutes, 23 seconds.

Thus Kathleen Alexander, Lisa Roy, Cheryl Mason, Janice Mason and cox Shannon Bennett become the second VCRC entry to capture a U.S. title in two years.

Canadian champions Pat Walters and Bruce Ford, scheduled to represent Canada at next month's Pan-American Games in Puerto Rico, captured the U.S. men's doubles sculls last year.

Eckert puts a bat to Arizona 'legend'

By ERNIE FEDORUK
Times Staff

The fastball crowd affectionately refers to Jay Bob Bickford as one of Arizona's sports legends, but even legends are susceptible to the march of time.

And brash youth, in the form of Dennis Eckert, helped Victoria Budgets catch up to Jay Bob at Royal Athletic Park Friday night.

It was Eckert who put the "super" to Victoria's finish in their "Super Series" stand with the Turquoise Kings of Arizona. The legend and John Dawson, the classy import pitcher from New Zealand, both crumpled under the pounding of Eckert's bat as Victoria completed the four-game stand with Friday's dramatic 1-0 and 2-1 sweep.

The defending Canadian men's champions thus took the series 3-1 after splitting a pair of 2-1 results Thursday.

Jay Bob was the winning pitcher Thursday. He also beat Victoria 1-0 in Phoenix earlier this month when Budgets stranded 11 runners on the basepaths.

The proud Budgets don't relish that kind of treatment, but they managed to find revenge Friday. Thanks to Eckert.

The rifle-armed outfielder won the first game for pitcher Dave Wilson when he singled Bob Walton in with the winning run in the bottom of the seventh. That tagged Dawson with his second loss of the series.

But, because of Jay Bob's 2-0 record over Budgets in previous games, Eckert's most dramatic and satisfying blow was saved for the end. Budgets, despite a strong performance by pitcher Mark Smith, trailed 1-0 when a two-base throwing error allowed Kings to score an unearned run in the fifth inning.

The Budgets retired meekly in their half of the fifth. In the sixth, however, things changed. Victoria second baseman Carl Walker coaxed a walk with one out. Walton sacrificed his teammate to second for the second out. Up came Eckert, who wasn't even born when Jay Bob started writing the chapters on his long and respected pitching career.

Eckert picked out Bickford's second pitch to send over the centre-field fence for a two-run homer.

Leaving next week for an extended tour that will take them to Puerto Rico and the Pan-American Games, Budgets go back into action tonight in a Northwest International League game with Seattle Westsides. Worcester, Mass., champions of the U.S. Atlantic zone, visit Victoria next Tuesday and Wednesday in another "Super Series" that will be Budgets' bon voyage appearance here before the Pan-Am Games.

A scheduled Sunday NIFL doubleheader at Royal Athletic Park with B&I Sports of Tacoma has been postponed because of the Washington team's decision to participate in a major Seattle tournament.

Phoenix	000 000 0—	0	6	0
Budgets	000 000 1—	1	5	0

John Dawson and Joe Buckowitz; Dave Wilson 8-1 and Sonny Phillips.

Phoenix	000 010 0—	1	3	0
Budgets	000 002 x—	2	3	1

Jay Bob Bickford and Ian Stringer; Mark Smith 6-2 and Alden Govenlock. HR: Budgets — Dennis Eckert (3rd).

SPORTS MENU

TONIGHT

CAR RACING

7 p.m. — Time trials for limited open super-stock, stock car and jalopy competition, Western Speedway.

SOFTBALL

7 p.m. — Northwest International Men's League doubleheader, Victoria Budgets vs. Westside Federal of Seattle, Royal Athletic Park.

SUNDAY

RUNNING

10 a.m. — Start of Sri Chinmoy foot race, corner of Dallas Road and Government Street.

CRICKET

1 p.m. — Victoria and District Association inter-squad match, Windsor Park.

SOFTBALL

1,3 and 6:45 p.m. — Stuffy McGinnis Men's League; Tally-Ho vs. Labatts (doubleheader), K&R Sooke vs. Seaboard; Central Park.

6:30 p.m. — Sidney Men's League, Breakers vs. Prairie Inn, Sanscha Park.

1 and 3 p.m. — Heywood Men's League, doubleheader, Capital vs. Remco, Heywood Avenue Park.

BASEBALL

1 and 3 p.m. — Victoria Senior Amateur League, doubleheader, Capitals vs. Cosmos, Lambrick Park.

MONDAY

SOFTBALL

6:45 p.m. — Stuffy McGinnis Men's League, K&R Sooke vs. Juan de Fuca, Central Park.

6:30 p.m. — Victoria Senior Women's League; Breakers vs. VI 90, Combos vs. Pirates; Hyacinth Park.

6:30 p.m. — Sidney Men's League, Travelodge vs. Hersen, Sanscha Park.

6:45 p.m. — Macdonald Men's League; Esquimalt Rebels vs. James Bay Inn, Mayfair Insurance vs. The Saints; Macdonald Park.

BASEBALL

6:30 p.m. — Victoria Senior Amateur League, Lumberworld vs. Warehouse, Lambrick Park.

HARNESS RACING

5:30 p.m. — Parade to post, Sandown Park.

MINOR BASEBALL

BABE RUTH
Gordon Head Cosmopolitan
Cablevision 12 Blue Moon 9

Professional soccer

Toronto 2, Portland 3.

Honeymoon ends quickly

Times News Services

The short-lived honeymoon is over for Sparky Anderson in Detroit, the long drought ended for Tom Underwood in Toronto and Kansas City Royals' seemingly endless ninth inning finally — and mercifully — came to an unhappy conclusion for the Brewers in Milwaukee.

—Anderson, in his second game — and second defeat — as Detroit manager, was booed during the Tigers' 8-7 loss to California Angels.

—Underwood broke a personal 15-game losing streak — four short of the American League record — in pitching the Blue Jays to a five-hit 6-0 triumph over Oakland A's.

—And the Royals, who trailed 11-2 against Milwaukee ace Mike Caldwell after four innings, erupted for eight runs in the ninth, including Willie Wilson's second three-run homer of the game, and turned back the Brewers 14-11 behind a 21-hit assault.

Elsewhere on a wild and crazy night in the AL, Texas Rangers exploded for a season-high eight runs in the fifth inning to beat New York Yankees 9-5, Cleveland Indians pounded out 19 hits and buried Seattle Mariners 13-3, Baltimore Orioles edged Minnesota Twins 6-5 and Chicago White Sox outlasted Boston Red Sox 8-5.

Wilson, who started Kansas City's comeback with a three-run homer in the sixth inning, singled to trigger the eight-run ninth and capped the amazing rally with a three-run inside-the-park homer.

Bobby Grich hit a pair of home runs and Carney Lansford and Dan Ford hit one apiece as California handed Anderson his second defeat in two games as manager of the Tigers. Anderson, who received a standing ovation before his Detroit debut Thursday night, was booed when he came out to remove pitcher Steve Baker in the eighth inning.

"They're not booing me, they're booing because they want to win," he said. "I don't blame the fans for wanting to win. That's life."

Underwood, who had dropped his first nine decisions this season after ending 1978 with six in a row, recorded his first victory since last Aug. 8.

BRIEFLY: Texas Rangers traded veteran righthanded pitcher **Dock Ellis**, 1-5 with a 5.98 earned-run average, to New York Mets for two minor league pitchers, **Bob Myrick** and **Mike Bruhert** . . . Oakland A's then traded lefthanded pitcher **John Henry Johnson** to Texas for infielder **Dave Chalk**, catcher **Mike Heath** and cash . . . Lefthander **Lance Rautzhan**, obtained by Milwaukee from Los Angeles on waivers May 11, was assigned by the Brewers to Vancouver of the Pacific Coast League . . . St. Louis southpaw **Bob Sykes** was admitted to hospital for treatment of a shoulder problem and then placed on the 21-day disabled list . . . The Mets bought lefthanded pitcher **Andy Hassler**, 1-2 with an 8.80 e.r.a., from Boston Red Sox . . . Cleveland Indians traded outfielder **Paul Dade** to San Diego Padres for power-hitting first baseman **Mike Hargrove**.

New York Yankee pitcher **Ron Guidry** has returned to New York and had his strained back muscles examined by the club physician . . . Guidry's recovery from the injury suffered while pitching in Minnesota early in the week was proceeding nicely . . . Guidry is expected to miss only one pitching turn . . . **Chub Feeney**, president of the National League, has been removed from the intensive care unit of St. Mary's Hospital in San Francisco . . . Feeney suffered a mild heart attack last Sunday . . . And in Detroit, **Norm Cash**, 44, former Tigers first baseman, was in serious condition after suffering a slight stroke Thursday.

(Friday's scores are on page 20)

SENIOR "B" LACROSSE
SUNDAY JUNE 17th
GEORGE PEARKES ARENA
6 P.M.
VICTORIA ATHLETIC ASSOC.
VS
G & W LANDSCAPING
8 P.M.
SAANICH METRO HONDA
vs.
ESQUIMALT UNIVERSAL SHEET METAL
ADULTS $1.00
O.A.P. and CHILDREN 50¢

AUTO RACING
WESTERN SPEEDWAY
'79
SAT., JUNE 16th
● Limited open comp. Super Stocks
● Stock Cars
● Jalopies
● Trophy Dashes
● Heat Races
Plus main events for each class
GATES OPEN 6 P.M.
TIME TRIALS 7 P.M.
RACING ACTION 8 P.M.
ADULTS $4.00
STUDENTS and O.A.P. $3.50
CHILDREN 6-12 $1.50
FREE PARKING
Advance tickets at Scorpion Men's Wear and Factory Sound Centre. For information phone 478-2148
6-15

ALL STAR WRESTLING
VICTORIA MEMORIAL ARENA
THURS., JUNE 21—8 P.M.
4-MAN TAG TEAM
BOBBY JAGGERS & JEAN LOUIS vs GO RYUMA & SAMUTO OSHIRO
MIDGET TAG TEAM
BILLY THE KID & BUTCH CASSIDY vs COWBOY LANG & TINY TIM
SEIGFRIED STEINKE vs ERIC EMERY
BRUCE REED vs CAGLE
Tickets on sale at ARENA BOX OFFICE RINGSIDE $4.00 RES. $3.50 RUSH $3.00. Under 12 $2.50. Rush sold at Door Only.

ATHLETIC PARK
6:30 P.M. MONDAY, JUNE 18
SENIOR BABE RUTH BASEBALL
DOUBLE HEADER
VICTORIA FIREFIGHTERS
vs.
AMERICAN LEGION
CARSON CITY, NEVADA
ADULTS$1.75
Students, Sr. Citizens, Ballplayers—75¢
COME OUT AND SEE THE 16-18 YEAR OLDS

Sandown handicap

By Bill Walker

Monday, June 18 (Post Time: 5:30 p.m.)

1 Mile pace, purse $800.

3. Smokin Ellen (Burke)
6. Holridge Falcon (Bourgeois)
5. Senga Lybruk (H'worth)
1. Bruiser Lad (Urquhart)
2. Nova Rose (Coleman)
4. Gallant Honey (Mohorich)
7. Laskhan Gold (Arsenault)

2 Five-eighths mile, claiming. dash, purse $800.

2. Got To Be (Jungquist)
4. Wise Move A (Hodson)
8. Andys Reber (Provencher)
1. Senga Levi (Tutty)
3. Senator Mite (Sibiga)
5. Step Dance (Guest)
6. Tracey Grattan (Linton)
7. Roberts Dominion
Also eligible: March Stream (Williams); Stop Watch (Glen)

3 Mile pace, purse $800, claiming.

4. Honor Mary Ann (Ericsson)
1. Ceejay Hathy (Wiseman)
6. Good Aim (Rankin)
2. Kahoka Jeff (Tonkin)
3. Holridge Pat (Hodson)
5. Dunhoe (Armstrong)
7. Pittsburgh (Guest)
8. Milt Rodney (Burke)
Also eligible: Irish Lehigh (Coleman)

4 Mile pace, purse $800, claiming.

2. O Promise Me (Sigba)
6. Idyl Tass (H'worth)
7. Holridge Bob (Glen)
1. Macs Glory (McDole)
3. Cheyenne Mohawk (Provencher)
4. Holridge Dakota (Arsenault)
5. Montecristo Chip (Lundy)
8. Ringing Time (Gagnon)
Also eligible: Irish Lehigh (Coleman)

5 Mile pace, purse $800, claiming.

5. Charms All (Glen)
8. Meadow Jacob (Wallace)
4. Glen Crooks
1. Stone Flower (Sibiga)
2. Beaver Cash
3. Waynes Buddy (Jungquist)
6. Farmstead Champ (Hodson)
7. TV Pilot (Burke)
Also eligible: Need Kash (H'worth)

6 Mile pace, purse $800, claiming.

4. Mr Ming (H'worth)
5. Claybrook Barry (Linton)
1. Mac Page (Stymest)
2. Ruby Khan (Armstrong)
3. Spunkey Dale (Glen)
6. Leaders Direct (Tutty)
7. Ensign Win
8. Hidden Time (Guest)
Also eligible: Maple Hills Miss (Graham)

7 Mile pace, purse $800, claiming.

3. Bert Express (Linton)
1. Barbaras Don (H'worth)
4. Rays Golden Patch (Armstrong)
2. Joe Premiere (Tutty)
5. Hes Duster (Arsenault)
6. Auburn Tiger (Guest)
7. Jet Seeman (Stymest)
8. Lady Fort
Also eligible: Maple Hills Miss (Graham)

8 Mile pace, purse $850, claiming.

6. Worthy D A (Arsenault)
8. Adios Tee Maral (Boyd)
3. Flamingos Pride (Sibiga)
1. Pegasus Becky (Linford)
2. Holridge Cindy (Hodson)
4. Kevin Minbar (Rankin)
5. Superior Odds
7. Marc Kimberly (Jungquist)
Also eligible: Taiga (Bouvier); Chung Wan (Coleman)

9 Mile pace, purse $1,200.

6. Delta Duke (Coleman)
2. Maple Hills Smoky (Mohorich)
3. Quel Dale (Glen)
1. Dark Phantom (Boyd)
4. Call N Raise (Gagnon)
5. Great Future (Hill)

10 Mile pace, purse $1,050, claiming.

6. Gil Counsel (Jungquist)
7. Northridge (Mohorich)
8. Irish Flame (Hill)
1. Monty Bloom (Bouvier)
2. Noble Metre (Urquhart)
3. Howler (McDole)
4. Alemite Quill (Glen)
5. Baron Romero (Wallace)

One best: Worthy D A (8)
One long: Montecristo Chip (4)

Getting on, Master Charge starting to attract interest

Master Charge may be getting older, but apparently he is also getting better.

Unable to make it into the first three finishers in his harness racing campaign last year, Master Charge got up for four second-place runs in 17 outings at Cloverdale Raceways earlier this season and suddenly blossomed as a winner after the horses moved to Sandown Park.

Starting the current meeting at the Sidney strip at the lowest level, the five-year-old gelding has now notched four triumphs and climbed considerably in class.

Driven by Bob Boyd, Master Charge collected No. 4 Friday, taking the seventh race with a fine stretch run after staying close to the sizzling early pace set by Urbana Blitzee.

Beating Etawah Hank to the wire, Master Charge gave another indication of his improvement when he was timed in 2:04 for the mile pace. That was one of the best times posted in the first 16 days at Sandown this season and more than a second quicker than the time Delta Duke required to win Friday's feature race.

It was a big change from his earlier winning efforts. Master Charge went the distance in 2:06 4/5 when he won for the first time on the second day of the Sandown meeting and then followed with successful runs in 2:07 4/5 and 2:06.

Delta Duke came out on top in a photo-finish, getting the decision after a crowded charge to the wire that included the favored Maple Hills Smoky and Kalamea Brad.

That decision also gave driver Phil Coleman his first win of the current meeting.

John Glen, who made the Sandown's most-expensive claim when he took Yankee Mate, a five-year-old gelding, for $9,000 in the sixth race, bolstered his driving rating with two wins and a place finish. Mike Stymest scored a victory and a second-place finish in two drives and Jim Mohorich was second three times in as many chances.

Breaking stride and dropping far behind on the backstretch during the third race, Senga Scarlett provided one of the evening's highlights with a remarkable rally that resulted in a photo-finish victory over Bay Mark and Snagel.

* * *

Friday's results

First—Purse $800, 1 mile pace.
Smokin Ellen (Burke) $42.60 $7.60 $7.20
Senga Queenhope (Mohorich) 2.40 3.20
Dixy Yankee (Dryden) 5.60
Time: 2:08.4 Exactor 7 & 6 $104.80
Lashkan Gold, Senga Lybruk, Invincible Image, Fault Finder, Eager Song also ran.

Second—Purse $800, 1 mile pace, claiming.
Kelaurie Cinders (Glen) $7.00 $4.80 $3.20
J.A. Duchess (Bourgeois) 11.70 4.40
Manor Dean (Tutty) 9.40
Time: 2:08.3 Exactor 5 & 7 $60.00
Monika, Outasight Swede, Syvilla, Roger Bye Bye, Edgewood Sampson also ran.

Third—Purse $800, 1 mile pace and trot, claiming.
Senga Scarlett (McDole) $35.80 $14.70 $4.60
Bay Mark (Sibiga) 8.90 4.90
Snagel (Tonkin) 4.70
Time: 2:10 Exactor 4 & 3 $219.40
Clauds Town, Jos Premiere, Irish Lehigh, Bachelor Eddy, Hidden Time also ran.

Fourth—Purse $800, 1 mile pace and trot, claiming.
Bangor Scot (Linton) $2.60 $2.70 $2.30
Hot Shoes (Tonkin) 3.20 3.80
Mark Missile (Haining Sr.) 2.70
Time: 2:11.1 Exactor 4 & 1 $8.20
Timber Bill, Ceejay Hathy, Doc the Dauper, Spang Time, Little Duster also ran.

Fifth—Purse $850, 1 mile pace, claiming.
Callaghan (Stymest) $4.60 $3.30 $2.60
Cut the Deck (Glen) 4.50 3.10
Shady Hill Sam (H'worth) 4.20
Time: 2:08.4 Exactor 3 & 1 $27.30
Mel J. Victor, Union Miss, Quiet Majority, Baroness Love, Battle Chips also ran.

Sixth—Purse $1150, 1 mile pace, claiming.
Mitchs Butch (H'worth) $6.10 $3.40 $2.10
Hunters Quill (Gagnon) 3.80 2.10
Dustys Monarch (Linton) 2.10
Time: 2:04.3 Exactor 1 & 3 $30.00
Spindrift Two and Yankee Mate also ran.
Yankee Mate claimed by John Glen of Regina Beach, Sask.

Seventh—Purse $1000, 1 mile pace.
Master Charge (Boyd) $9.00 $3.50 $2.50
Etawah Hank (Linton) 3.10 2.90
Candy Legs (Tonkin) 4.20
Time: 2:04 Exactor 3 & 8 $23.60
Bethany Pegassus, Pages Bruiser, Handle Carefully, Holridge Gringo, Urbana Blitzee also ran.

Eighth—Purse $1050, 1 mile pace, claiming.
Dungavel Duchess (Glen) $40.50 $13.70 $4.20
Fort Tilden (Stymest) 11.90 3.40
Miss Hazel (Bouvier) 3.40
Time: 2:05.4 Exactor 8 & 5 $146.50
Baron Lea A, Maple Hills Don, Irish Dawn, Shadows Rival, Chippewa Prince also ran.

Ninth—Purse $1400, 1 mile pace, preferred.
Delta Duke (Coleman) $6.80 $4.30 $3.30
Maple Hills Smoky (Mohorich) 3.40 2.50
Kalamea Brad (Linton) 2.60
Time: 2:05.1 Exactor 4 & 6 $33.80
Ardens Perry, Holridge Duke, Dark Phantom, Holridge Elaine also ran.
Pardner Jove scratched.

Tenth—Purse $900, 1 mile pace, claiming.
Little Pence (Urquhart) $4.00 $3.60 $3.00
Jims Tavern (Mohorich) 5.50 4.70
Dainty Dauber (Boyd) 3.80
Time: 2:06.2 Exactor 8 & 5 $52.00
Jeppy Ho, Senga Suntan, Irish Olestol, Holridge Duchess, Dilly Jim also ran.
Attendance 1,105. Mutuel handle $88,321.

HERMAN
6-16
Unger
©1979 Universal Press Syndicate

"Oh, no, split-ends!"

Day re-elected

Doug Day has been re-elected president of the Vancouver Island Soccer League at the organization's annual general meeting.

Other officers taking up positions are vice-president Bill Nixon Sr., secretary-treasurer Tony Grover and directors Dave Unwin, Derek Elcoate, Stan Turner and George Smith.

Day also announced that three additional directors are needed as score-recorders for the third, fourth and fifth divisions.

Anyone interested in filling in the spots is asked to telephone Day at 477-1655 or Grover at 384-5598.

All teams are also reminded that the deadline for team registration is July 1.

Seaboard pads McGinnis lead

Seaboard Construction hammered out 10 hits Friday at Central Park and nailed a bit more support under the club's first-place position in the Suffy McGinnis Men's Softball League.

With first-baseman Paul Morrison wielding the biggest bat, Seaboard pounded Juan de Fuca Builders 6-1 for their 13th victory in 16 starts and moved three games ahead of the runner-up Builders.

Morrison connected for three hits and drove in two runs for Seaboard, which got another excellent pitching performance from Barry Wilkin.

Limiting Juan de Fuca to six hits over the seven-inning route, Wilkin saw his hopes of shutout triumph vanish in the final frame when he served up a home run pitch to Mick Christianson.

Things were tighter in the Heywood Men's League as Capital Builders used a sixth-inning sacrifice fly by Theo Vanderburgh to get Flay Hall across the plate in a 3-2 victory over Mears Realty at Heywood Avenue Park.

STUFFY MCGINNIS
Juan de Fuca 000 000 1 - 1 5 3
Seaboard 001 113 x - 6 11 1
Bob Fletcher and Pete Rumsey; Barry Wilkin and Tom Robertson. **HR:** Juan de Fuca — Mick Christianson.

New owners in Nanaimo

NANAIMO — Business partners Adrian Jacques and Larry McNabb are the new majority owners of Nanaimo Clippers of the British Columbia Junior Hockey League.

Vancouver lawyer Art Vertlieb, who bought the team three weeks ago from Lorne Michaels, said Friday that Jacques and McNabb now are the majority shareholders. Vertlieb now is a minority shareholder.

Jacques will be team president while McNabb will continue as coach for the fourth straight season.

ROCKWELL
Parts and Accessories
ISLAND MACHINERY LTD.
617 Chatham St.
385-5500

NOTICE OF ANNUAL GENERAL MEETING

The Annual General Meeting of the Victoria Curling Club will be held at 1952 Quadra St., Victoria, B.C. at 8:00 p.m. on Monday, June 18th, 1979, for the financial statement for the year 1978-79. Appointment of Auditors for the year 1979-80, election of officers and directors for 1979-80, election of honorary officers for 1979-80 and other business.

G. J. Brown, manager,
Victoria Curling Club

6-18

PLAYERS PREFER
ARDMORE GOLF COURSE
930 ARDMORE DRIVE
656-4621

Forget to check the winning Lottery numbers? LOTO-COM never forgets.
CALL 388-7335
LOTO$COM
License No. B16705-4

If you've got what it takes...
there's no life like it.

Ask us about you.

How good is your self image? Are you proud of being a Canadian? Are you concerned about other people? How do you feel about the peace-keeping endeavors of the Canadian Forces in the world today? Are you keen about participation in team sports and team problem-solving projects? Think about those questions. Seriously. They're likely to come up when you apply as a candidate for the Canadian Forces.

You'll probably want to ask questions too. Maybe we'll find we're cut out for each other. And that can lead to a great life.

The Canadian Forces offer you unique opportunities to learn what your aptitudes are and develop them into specialized skills. And you earn while you learn . . . full time, or part time with the reserves.

Drive. Enthusiasm. A sense of responsibility. If you've got what it takes . . . and you're interested in a skilled trade with a future . . . ask us about you.

WRZ 1a

Mail this coupon now to:
CFRC Detachment Victoria
614 Yates Street
Victoria, B.C. V8W 1K9

"You bet I've got what it takes. Please contact me so we can talk about it, without obligation on my part".

Name ____________
Address ____________
____
City ____________ Province ____________
Postal Code ____________
Telephone ____________

The Canadian Armed Forces

BRAKE BUDGET & MUFFLER
Budget Brake & Muffler
friends of the family car

COMPLETE 4 WHEEL DRUM BRAKE RELINE

- Reline all 4 wheels with first quality linings
- Rebuild all 4 wheel cylinders
- Turn & true (resurface) all 4 wheel brake drums
- Inspect rear wheel seals
- Adjust all brakes
- Road test for driving safety

Ask about import truck & camper brake packages

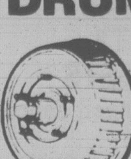

Seals springs & Brake fluid extra.
Most VW's with drum brakes.
$64.88

$59.88
WAGNER BRAKE PRODUCTS

ASK ABOUT OUR DISC BRAKE PACKAGES

386-2212 — 2245 DOUGLAS STREET

master charge
VISA

VANCOUVER: 251-2201
2134 East Hastings St.
(2 blks. W. of Nanaimo)
VANCOUVER/KINGSWAY: 438-6174
2639 Kingsway
BURNABY: 294-6296
4511 Dawson
(at Willingdon S. of Brentwood)
SURREY: 588-8588
13718 - 104th Ave.
(near K-Mart)
COQUITLAM: 524-8591
819 Brunette
(between Blue Mtn. and 401)
LANGLEY: 530-5371
20020 Langley Bypass
SURDEL 596-9581
8038 - 120th St.
(Scott Rd. at 80th)
ABBOTSFORD: 853-8304
32733 S. Fraser Way
POWELL RIVER: 485-9611
4488 Franklin Street
KAMLOOPS: 374-2515
243 Victoria St. West

Get Acquainted Coupon.
$5
On the purchase of a new muffler, brakes or shocks at all Budget Brake & Muffler locations
Limit one coupon per customer (e)

6-9

mind your Ps and Qs when car hunting!
Remember . . . P for Plimley means Q for Quality

1975 BMW 530i
1 local owner, immaculate, superbly equipped, air conditioning, sun roof, AM/FM cassette. $11,495

1979 Mustang Ghia
1 owner, as new, very low mileage, air conditioning, automatic transmission, full power. $7995

1977 Saab
1 owner, 4 door, automatic transmission, power brakes, power steering, AM/FM radio, fuel injection overhead cam engine, very low mileage. $8495

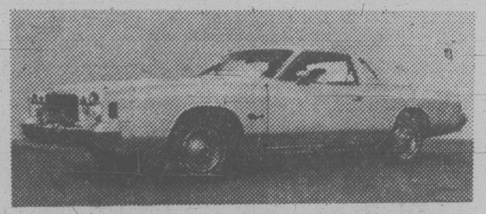

1975 Dodge Charger 2-Door Hardtop
350 V-8 engine, automatic transmission, power brakes, power steering, very clean. $3695

1977 Cadillac Sedan De Ville 4-Door
Fully power equipped — steering, brakes, seats, windows, trunk deck. AM/FM radio, digital clock, cruise command, tilt steering wheel, heated rear window, air conditioning, remote control mirror, 31,003 kilometers. $12,495

1977 Pontiac Grand Prix S.J.
400 cu. in. V-8, full power-steering, brakes, windows. Tilt steering wheel, remote control mirror, air conditioned, rear window defrost, automatic, radial tuned suspension, 39,440 kilometers. $6993

1978 Pontiac Firebird
305 cu. in. V-8 engine, power steering and brakes, steel belted radials, automatic, radio, 8 track, white with red interior. 25,953 kilometers. $6995

1978 Honda Accord
5-speed transmission, Bridg[illegible] RD108 steel radial tires, AM/FM radio, rear window washer and wiper, blue metallic paint, blue cloth interior. 21,873 kilometers. $6295

1978 Ford Fiesta 2-Door
Standard 4-speed, bucket seats, radio, 23,150 miles. $4195

382-9121 DL 572A
1010 YATES ST., AT VANCOUVER 6-16
PLIMLEY

Stampeder comeback thwarted by goalpost

CALGARY (CP) — A pass by Calgary quarterback John Hufnagel bounced off a goalpost with 38 seconds remaining to allow Saskatchewan Roughriders to preserve a 21-18 victory over the Stampeders in a Canadian Football League exhibition before 25,455 fans Friday.

Hufnagel was directing the second of two comeback drives at McMahon Stadium in an effort to close an 11-point spread opened by the Roughriders in the final quarter.

Rookie quarterback Lloyd Patterson had put together a solid fourth quarter for Saskatchewan, putting the Roughriders ahead on back-to-back touchdowns — one on a three-yard run by Mike Strickland and the other a 16-yard toss to Brian O'Hara.

Bob Macoritti converted both Saskatchewan touchdowns and kicked field goals of 19 and 47 yards. He also had a 53-yard single in the opening quarter.

Tom Forzani caught both Calgary touchdown passes, a two-yarder from Ken Johnson in the second quarter and a 28-yarder from Hufnagel in the last quarter.

Calgary's rookie kicker Mike McTague was good on a 48-yard field goal. Another rookie, Ed Thomas, converted the first Clagary touchdown. The Stampeders' two-point convert on the second Forzani touchdown failed. Calgary picked up another two points when Macoritti conceded a safety with five seconds left in the game.

COME TO SALMON COUNTRY

NEW WHARFAGE AVAILABLE
daily — monthly — annually

PEDDER BAY MARINA
Metchosin — off Rocky Point Rd. 478-1771
6-9

HOBBY WOODWORKERS!
SPECIAL EXTENDED TO JUNE 30

Build your furniture with assistance and instruction at

TOOLS 'N SPACE
The Hobby Woodworking Shop for Handymen and Women

Novices welcome

SAVE ON 1 and 6-MONTH MEMBERSHIPS
(6-MONTH MEMBERSHIP WITH UNLIMITED TIME)

TOOLS 'n SPACE
"The Hobby Woodworking Shop"

Open 10-10 Mon.-Thurs.
10-6 Fri. and Sat.
CALL NOW 383-9600
338 Catherine (at Esquimalt Rd.)
6-16

BASEBALL SCORES

AMERICAN LEAGUE

	W	L	Pct.	GBL
East				
Baltimore	40	22	.645	—
Boston	37	23	.617	2
Milwaukee	34	30	.531	7
New York	33	30	.524	7½
Detroit	29	28	.509	8½
Cleveland	31	30	.508	8½
Toronto	19	46	.292	22½
West				
California	39	26	.600	—
Kansas City	34	29	.540	4
Minnesota	32	28	.533	4½
Texas	33	29	.532	4½
Chicago	30	31	.492	7
Seattle	26	39	.400	13
Oakland	19	45	.297	19½

Baltimore 010 010 202— 6 9 0
Minnesota 000 001 211— 5 11 1
Martinez, Stanhouse 5-1 (8), Stoddard (9) and Skaggs, Dempsey (9); Hartzell, Bacsik (7), Marshall 8-6 (8) and Wynegar. **HRs**: Bal — Lowenstein (6), DeCinces (5); Min — Landreaux (6).

Kansas City 000 213 008—14 21 1
Milwaukee 312 500 000—11 14 1
Splittorff, Rodriguez (3), Mingori 1-1 (7), Pattin (9) and Quirk, Porter (5); Caldwell, Mitchell (7), Cleveland 1-4 (9), Castro (9) and Moore. **HRs**: KC — Wilson 2 (4); Mil — Bando (5), Moore (2), Davis (5).

California 003 201 101— 8 8 2
Detroit 011 130 100—7 13 1
Barr, Barlowe (5), Clear 2-7 (8) and Donohue; Rozema, Baker (6), Tobik 1-1 (8) and Parrish. **HRs**: Cal-Grich 2 (15), Lansford (7), Ford (8); Det-Thompson (6).

New York 000 100 040— 5 10 2
Texas 000 180 00x— 9 10 1
Figueroa 3-6, Kaat (5) and Munson; Matlack 4-3, Kern (8) and Sundberg. **HRs**: NY-Piniella (7); Tex-Oliver (9).

Boston 101 000 030— 5 11 3
Chicago 250 000 10x—8 9 0
Torrez (6-4), Burgmeier (2), Stanley (8) and Allenson, Berry (8); Wortham (7-5), Trout (8) and May. **HRs**: Bos-Rice (13), Fisk (2).

Oakland 000 000 000— 0 5 2
Toronto 011 011 11x— 6 12 0
Hamilton 2-1, Heaverlo (6), Todd (9) and Newman; Underwood 1-9 and Davis.

Seattle 000 200 001— 3 8 2
Cleveland 171 002 02x—13 19 1
Jones 1-7, Dressler (2) and Cox; Waits 9-4, Clyde (9) and Alexander. **HRs**: Sea-Jones (14); Cle-Bonds (8).

NATIONAL LEAGUE

	W	L	Pct.	GBL
East				
Montreal	33	23	.589	—
St. Louis	32	24	.571	1
Philadelphia	32	29	.525	3½
Pittsburgh	29	28	.509	4½
Chicago	28	29	.491	5½
New York	23	34	.404	10½
West				
Houston	38	27	.585	—
Cincinnati	35	27	.565	1½
San Francisco	31	33	.484	6½
Los Angeles	30	35	.462	8
San Diego	30	65	.455	8½
Atlanta	22	39	.361	14

Cincinnati 100 320 000— 6 9 0
Philadelphia 030 000 000— 3 5 0
Seaver 4-5 and Bench; Christenson 1-4, Reed (6), McGraw (8) and Boone. **HR**: Cin-Bench (5).

Atlanta 000 000 100— 1 2 2
New York 100 000 01x— 2 8 1
Niekro, McLaughlin 0-1 (6), Garber (8) and Pocoroba; Swan 7-4 and Stearns. **HR**: Atl-Burroughs (6).

Houston 000 100 001— 2 5 0
Montreal 010 000 000— 1 5 0
Andujar 6-4 and Ashby; Sanderson, May (6), Bahnsen (6), Sosa 3-4 (9) and Carter.

Pittsburgh 100 000 005— 6 10 0
Los Angeles 000 000 002— 2 6 0
Blyleven 3-2, Tekulve (8) and Ott; Sutton 6-7, Brett (8), Patterson (9) and Ferguson. **HR**: LA — Ferguson (9).

Chicago 000 000 102— 3 8 1
San Diego 000 200 000— 2 7 0
Reuschel, Hernandez 1-0 (8), Tidrow (9) and Blackwell, Foote (8); Rasmussen, Shirley (9), D'Acquisto 3-5 (9), Lolich (9) and Fahey. **HRs**: Chi — Kingman (21); SD — Briggs (5).

St. Louis 000 103 110 000 0— 6 10 4
San Fran 001 112 100 000 3— 9 14 1
Vuckovich, Schultz (7), Littell (8), Bruno (9), McEnaney (9), Knowles (2-3) (11) and Simmons; Nastu, Griffin (6), Roberts (9), Moffitt (11), Lavelle (5-3) (11) and Hill; Sadek (9). **HR**: SF — McCovey 2 (10).

PACIFIC COAST LEAGUE

Spokane 5-7 Hawaii 2-4
Ogden 4 Tucson 3
Tacoma 9 Albuquerque 7
Phoenix 5 Salt Lake 4
Vancouver 4 Portland 3

Rain only winner in World Cup test

LONDON (Reuter) — The weather finally won its protracted battle against the West Indies-Sri Lanka World Cup cricket match Friday when the contest finally was abandoned without a ball being bowled.

The match at The Oval had been postponed twice because of persistent dampness. Further rain Friday ruled out a start to the contest. The ground was still so wet that there was not even a chance of a 30-overs-a-side match, the minimum permitted by the rules.

Each side was awarded two points and left the defending-champion West Indies, the favorites, in second place in Group A of the competition with six points.

The West Indies play group leaders New Zealand today and victory still would give them first place in the group and a semi-final against the loser of today's Group B match between joint leaders Pakistan and England.

A.B.C. ELECTRIC
ELECTRIC LAWNMOWER REPAIRS
ALL MAKES INCLUDING
GENERAL ELECTRIC
382-7221
LET THE EXPERTS DO IT!
831 YATES ST.
A.B.C. ELECTRIC

Bradley charging

ROCHESTER, N.Y. (AP) — Jane Blalock shot a three-under-par 70 Friday to preserve a one-stroke lead over charging Pat Bradley at the halfway point of a $100,000 Ladies' Professional Golf Association tournament.

Bradley shot a 67 that included a pair of eagles, the first double-eagle round on the tour this year.

Blalock's 36-hole total of 139 is seven under par. Bradley, who had a par 73 in the opening round, was alone at 140 after setting records for nine and 18 holes in the four-year-old tournament with her round of 31-36—67.

Sally Little, whose opening-round 69 tied her with Blalock for the lead, came in with 72 and sole possession of third at 141.

Bradley, who took only 27 putts, scored eagles on a pair of par-5 holes, the first and the 17th.

Canadian-born Sandra Post, who had been three strokes off the lead after the first round, had her troubles. Post carded a 77 for a 149 that dropped her 10 strokes off the pace.

Dale Shaw of Victoria shot a 76 for 151, one stroke ahead of Cathy Sherk of Port Colborne, Ont., who also had a 76. Jocelyn Bourassa of Shawinigan, Que., had an 83 for 164 and missed the cut.

* * *

Jane Blalock	69-70—139
Pat Bradley	73-67—140
Sally Little	69-72—141
Barbara Moxness	71-71—142
Vicki Fergon	73-71—144
Connie Chillemi	71-74—145
Dot Germain	71-74—145
Jerilyn Britz	75-71—146
Pat Meyers	72-74—146
Sharon Miller	71-75—146
Alice Ritzman	74-72—146
Debbie Austin	74-73—147
Mary Dwyer	72-75—147
Kathy Whitworth	76-71—147
Angie Tsai	73-75—148
JoAnn Washam	75-73—148
Marlene Floyd	76-72—148
Barbara Barrow	75-73—148
Janet Coles	75-73—148
Joyce Kazmierski	72-76—148
Sandra Post, Ont.	72-77—149
Dale Shaw, Victoria	75-76—151
Cathy Sherk, Ont.	76-76—152
Jocelyn Bourassa, Que.	81-83—164

FINNISH STAR SIGNED

EDMONTON (CP) — Edmonton Oilers of the National Hockey League have signed Kari Makkonen, 24, the leading scorer last season in Finland's first division.

RACQUET STRINGING
from $7.50
work and materials GUARANTEED
centre court racquets
1543 Pandora 598-7175
in Stadacona Centre

NOW
10 NUMBERS DRAWN
5 X $100,000.00
5 X $10,000.00
plus prizes of $1,000.00, $100.00, and $25.00 on all ten numbers
EVERY WINSDAY
WESTERN EXPRES$1

ESQUIMALT
BUCCANEER DAYS
ESQUIMALT LEGION JR. "B" HOCKEY CLUB
Presents PIRATES DEN

casino nite
and
dance
(curling rink)
SAT.,
JUNE 16th
7 p.m.-1 a.m.

Limited number of tickets available. Avoid last year's disappointment of a complete sellout, buy your tickets in advance at Sports Centre office.

ADMISSION $3.00 PER PERSON
Includes door prizes — $100 worth of casino money, dancing (no minors allowed)
GAMES OF CHANCE
BAR FACILITIES—DANCING
6-16

The Canadian TR7 rally car is sponsored by race-proven CAM 2 Motor Oil from Sunoco.

THE ECSTASY OF TRIUMPH.

The sheer ecstasy of owning a Triumph TR7 comes from knowing it's proven itself to be a winning sports machine.

The TR7 has earned its stripes in races and rallies both here and abroad.

In a tortuous series of speed events – under some of the worst conditions imaginable – the Triumph TR7 has consistently left the competition far behind.

From the blistering heat of California's world famous "La Jornada Trabajosa" to the gruelling Winter Rally in Ontario, the sleek, smooth-handling TR7 has triumphed again and again.

That championship spirit is standard equipment in every TR7 we sell. Take one out for a test drive soon and discover how great real ecstasy feels.

TRIUMPH TR7

D.L. 0572A

PLIMLEY
1010 YATES ST.
382-9121
HEADQUARTERS FOR SPECIALTY SPORTS MACHINES.

ORGANIZE
YOUR WORKSHOP!

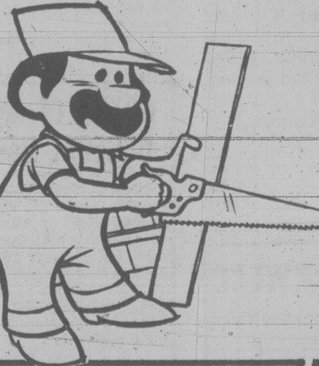

and get ready for those summer projects
COME TO CUBBON for ideas and supplies

PEG BOARD
SERVICE GRADE
4'x8' sheets
¼" Thick
Reg. 6.99
NOW 5.99

TAYMOR PREFINISHED
HANDY SHELVES
Available in a variety of sizes.
6"x36"
2.59 ea.

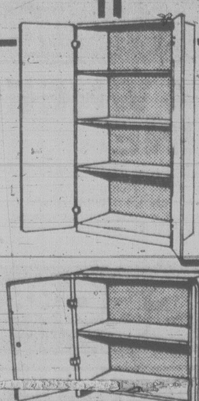

STURDI-CRAFT
UTILITY CABINETS
with hinged doors
Ready to assemble.
Width 30", Depth 15"

60" Cabinet
Reg. 58.99
Special 49.99

30" Cabinet
Special
33.99

at COOK ST. ONLY

WELDWOOD
CONTACT CEMENT
3.79 qt.

ASK A RED COAT TO SHOW YOU OUR HUGE ASSORTMENT OF NAILS, HOOKS, BOLTS, TACKS, NUTS.

CUBBON LINK

IN COLWOOD
2650 NOBHILL RD. 474-1281

ON COOK
1720 COOK ST. 384-8181

STORE HOURS:
8 a.m.-5:30 p.m.
Sunday
10 a.m.-4 p.m.

ITEMS NOT EXACTLY AS ILLUSTRATED
PRICES EFFECTIVE TO JUNE 20

MASTERCHARGE
CHARGEX

EXHIBITION PARK RESULTS AND ENTRIES

Friday's results

First—$2,500, claiming, 3 year olds, 6½ furlongs

Langley's San. (A. Smith)	5.90	3.30	3.20
Traveling Minstrel (Boyd)		7.70	4.90
Aghas Talent (Gold)			8.20

Time: 1:21 3-5

Ton A Honey, Potent Pack, Star Hunter, Pacific Punch, Monahan, Chickchabhai, Spring Deja also ran.

Second—$2,500, claiming, 3 year olds, 6½ furlongs

Dream Dist. (Wilk'ns'n)	22.20	6.10	4.20
Hasty Liz (M. Mena)		2.80	2.40
Northern Leader (Bray)			2.80

Time: 1:20 1-5

Daily Double: $144.30. **Quinella**: $22.40.

SpiritTalk, CoalTownBabe, SpecialMe, My Moms Magic, Address The Nation, Sointula, Cin De Cast also ran.

Third—$2,500, claiming, 4 year olds and up, 6½ furlongs

Jakshot (Johnson)	6.70	3.50	3.60
Sassie Driver (Stein)		4.00	4.10
McKutch (Carrasco)			7.00

Time: 1:19 3-5

Hasty Money, Overlander, Lt. Governor, Rimbey Express, Sassy Dee, Chief Constable, Fintry also ran.

Fourth—$2,500, claiming, 4 year olds and up, 6½ furlongs

Anthony Go (Walker)	36.00	12.10	8.30
Morning Knight (Krasner)		5.70	4.50
Local Boy (Wilkinson)			8.70

Time: 1:20

Exactor: $203.50

MelodyMaker, FutureConcern, TuffTo Bluff, Charlie's Capri, Austin Tayshush, Spunky Singh, Chili Chinook also ran.

Fifth — $3,200, 3 year olds, 6½ furlongs

x-Brandy's Bttr (Dmrst)	10.20	4.60	7.00
Change Your Ways (Arnold)		6.50	5.40
x-Winette (Johnson)	10.20	4.60	7.00

Time: 1:19 2-5

x—Entry

BubblingBev, LoCata, KnightsClarion, Contributory, Janet's Pet, Polynesian Star, Sonoita Dol also ran.

Sixth—$2,800, claiming, 3 year olds, 6½ furlongs

Ask Irene (Walker)	3.50	2.80	2.80
Croquebari (Bray)		7.70	6.90
Patty Tay (Carter)			9.90

Time: 1:19 2-5. **Exactor**: $39.30

MutualAcceptance, JetABelle, Nushies Champion, PassTheWire, DonnaMac, Favorite Star also ran.

Seventh—$3,400, claiming, 3 year olds, 6½ furlongs

Mystical Power (A. Smith)	7.90	4.50	3.50
Cinders Shadow (Johnson)		10.20	6.30
Loving Call (Creighton)			4.20

Time: 1:18 2-5

Lunch Break, Sherr's Gal, Lucknory, Rising Geni, Northern Balsam, International Miss, Minstrel Ship also ran.

Eighth—$4,700, claiming, 4 year olds and up, 1 1-16 miles

Bobby Ed (Creighton)	61.90	23.30	7.00
Barbs Knight (Bray)		24.40	7.50
Alder Bug (Carrasco)			3.90

Time: 1:45 2-5. **Exactor**: $841.50

DeltaBay, FleetAvalanza, Bruce's Jungle, LyricLine, DerbyRoad, DawnDuster, Marching Willie also ran.

Ninth—$4,500, allowance, 4 year olds, 6½ furlongs

Jungle Image (Johnson)	7.60	3.70	2.60
Eriden (Cuthbertson)		4.70	3.10
Comic's Wine (A. Smith)			2.80

Time: 1:17 1-5. **Exactor**: $33.00

ChocoMendaris, FleetAdvance, College Song also ran.

Tenth—$3,200, claiming, 4 year olds and up, 1 1-16 miles

Moon Of Fire (A. Smith)	13.50	8.20	3.40
Lilac Drive (Creighton)		4.40	3.40
Poco C. (Arnold)			3.90

Time: 1:47 3-5. **Quinella**: $55.30

Star Lodge, Sherry's Serena, Lynda's Pride, Sweet And Discrete, May Bob, Society Life, Naughty Nytee also ran.

Handle: $1,060,519. **Attendance**: 9,603

Monday's entries

First — $2,500, claiming, 3 and 4 year olds, 6½ furlongs

High And Outside (Bodnard)	112
Pensive Mood (Creighton)	107
Bunkhouse Annie (Carrasco)	112
Pinch Hitter (M. Mena)	117
Satin Cedar (Arnold)	122
Leaward Cove (Loseth)	112
Stretch Denium (Boyd)	107
Cool Arctic (Krasner)	117
Pinky's Brother J (Dailey)	117
Dandy Lea (Stein)	122
Also eligible	
Karl's Shadow (no rider)	112
Willies Fancy (Stein)	107
Increased Earnings (Wilk'n)	107
Caddie's Desire (Bilodeau)	112

Second — $2,500, claiming, 3 year olds, 6½ furlongs

Majority Gal (M. Mena)	115
Moon Guide (Boyd)	115
Nance A Beth (Stein)	115
Miss Meje (Walker)	115
Little Jane D. (Johnson)	115
Little Onions (Demorest)	115
Senorita Victoria (no rider)	115
Tambua Castle (Watson)	108
Bold Margie (Dailey)	120
True Call (Krasner)	115
Also eligible	
Amber Pine (Arnold)	120
Miss Nomer (Rocha)	105
Queen's Marine (Dailey)	115
Cam's Delight (Owen)	110

Third — $2,500, claiming, 2 year olds, 6 furlongs

Breezy Dan (Bray)	115
Gold Rupee (Carrasco)	115
Charting (Loseth)	115
Malabud (Cuthbertson)	115
Rumbler (J. Mena)	115
Merci Avant (Bodnard)	115
Princely Sum (Demorest)	115
Bully For Butch (Johnson)	115

Fourth — $3,000, claiming, 4 year olds and up, 6½ furlongs

Winning Darkness (Cre'n)	109
D.V.'s Nugget (J. Mena)	119
Ole Par (Wilkinson)	112
Ole Conkie (Bray)	117
Chaffers (Carter)	117
Chocolate Chuckle (E. Mena)	107
Saccle (M. Mena)	114
Seco's Toolik (Johnson)	122
Greco King (Loseth)	114
Major Return (Owen)	112
Also eligible	
Ladication (Cuthbertson)	117
Ticket Count (Wilkinson)	114
Citizen's Award (Krasner)	117
Blue Major (Bodnard)	109

Fifth — $3,600, allowance, 3 year olds, 6½ furlongs

Delta Poise (Demorest)	115
Dark Songster (E. Mena)	110
Holly Olly (Creighton)	110
Willie's Dancer (Loseth)	115
Belle Jollie (Brownell)	115
Quiet Reflection (Johnson)	120
Amber Meg (Krasner)	120

Sixth — $3,600, claiming, 4 year olds and up, 6½ furlongs

Convalescence (Loseth)	112
Willy's Tam (J. Mena)	112
Copper Island (Gold)	115
Marilyn K. (Johnson)	117
Fleet Some (Demorest)	112
Proserpine (Creighton)	109
Chery's Capri (M. Mena)	112
Prairie Scooter (Walker)	115
Nurses Bet (Krasner)	112

Seventh — $4,000, claiming, 4 year olds and up, 6½ furlongs

Surgical Skills (Boyd)	109
Sir Laffalot (Walker)	116
Boy Dancer (Arnold)	116
Lord Occo (Smith)	114
Timothy Turk (Loseth)	112
Jo Jo's Mac (Bodnard)	109
Lucky Canuck (Brownell)	114
Steinway (Demorest)	119
Our Boy Kirk (Krasner)	116
Spritz (Creighton)	109
Also eligible	
Astro Comet (Dailey)	119
Prince Gesture (Bray)	114
Top Sport (Wilkinson)	109
Orlie's Jet (Johnson)	114

Eighth — $5,000, claiming, 4 year olds and up, 6½ furlongs

Danny's Honey (Bray)	114
Undercover Hero (Creig'n)	114
Moon Lodge (no rider)	109
Swan Khal (Loseth)	114
Moonlight Cocktail (Bil'u)	112
Will She Be Frisky (Stein)	114

Ninth — $12,500-added, 2 year olds, 6½ furlongs

Call Me Pro (Loseth)	119
Spirit Chant (Bray)	116
New Balance (Demorest)	116
Commanditaire (Carter)	119
Bricicle (Cuthbertson)	119
Toranago (Stein)	119
D.W.'s Venture (Bray)	119
Judge's Folly (Krasner)	119
Sherrigan (Johnson)	119

Tenth — $3,800, claiming, 4 year olds and up, 1 1-16 miles

Copper Tay (Wilkinson)	109
Marine Driver (Walker)	119
Iron Plains (Johnson)	119
Ten Thirty Special (Bil'u)	109
Sans O War (Loseth)	114
Ruken's Rookie (Cuthber'n)	119
Vicalino (Krasner)	116
Heavenly Dawn (E. Mena)	107
Partisipaction (Bray)	114
Red Marcus (J. Mena)	117
Also eligible	
Sal Kilday (Krasner)	117
Gallant Dave (Krasner)	116
Four Striper (Creighton)	112

Junior 'Bellies clip Coquitlam

NEW WESTMINSTER (CP) — New Westminster Junior Salmonbellies put on a third-period drive to defeat Coquitlam Adanacs 13-10 in a Western Canada Junior Lacrosse League game Friday night.

Rob Dalzell led the winers with four goals. Dan MacIsaac had three and Matt Emanuele had a pair while Mike Reelie, Dan Gamble, Ken Storushenko and Bob Jude scored two each for Coquitlam.

New Westminster outshot Coquitlam 61-38.

TOWN OF SIDNEY
NOTICE OF PUBLIC HEARING
OFFICIAL COMMUNITY PLAN

Notice is hereby given that all persons who deem themselves to be affected by the proposed amended Official Community Plan will be afforded an opportunity to be heard on the matters contained therein before the Council of the Town of Sidney at a Public Hearing to be held in the Senior Citizens' Centre, Resthaven Drive, on Thursday, June 21st, 1979, at 8 p.m.

A copy of the proposed amended Official Community Plan may be inspected at the Town Hall, 2440 Sidney Avenue, Sidney, during regular office hours.

Dated at Sidney, British Columbia, this 11th day of June, 1979.

G. S. Logan,
Town Clerk.

NEED MONEY FOR SUMMER ACTIVITIES?

DELIVER A PROFITABLE TIMES NEWSPAPER ROUTE

★ **FOR A LITTLE SPARE TIME EACH AFTERNOON, you can earn from $2.00 to $4.00 a day, depending on the number of subscribers on your route.**

★ **WIN PRIZES OR CASH,** and join the progressive boys and girls on trips to other cities.

★ **SUMMER MONTHS ONLY, OR PERMANENT.** You have your choice for best opportunities.

CALL AT THE TIMES CIRCULATION DEPARTMENT,
2621 DOUGLAS ST., PHONE 382-3131
OR MAIL THIS APPLICATION FORM TODAY!

Circulation Department,
Victoria Times,
2621 Douglas St., Victoria, B.C.

Yes, I would like to deliver a Times Route in my neighborhood.

Name ....
(Please Print)

Address .... Apt. No. ....

Phone .... Age .... ool ....

☐ I would like a permanent route.

☐ I would like a route for the summer months only.

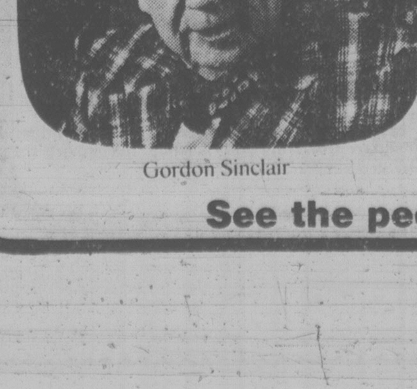

Gordon Sinclair

"It's your money. Make it work for you."

VICTORIA PUBLIC SAVINGS Credit Union

See the people at . . .

Kelly's Stereo is *ON THE MOVE*

(BUT ONLY NEXT DOOR)

SUNDAY, 1-5 P.M. IS THE LAST CHANCE TO TAKE ADVANTAGE OF THE HUNDREDS OF SPECIALS. SO IF YOU'VE MISSED FRIDAY AND SATURDAY, HURRY . . . THIS IS YOUR LAST CHANCE!

SUNDAY SUPER SPECIAL!

SANSUI G 4500 RECEIVER
AM/FM, 40W Per Channel.

AKAI AP 100C TURNTABLE
Semi-Auto with Magnetic Cart.

PROLINEAR ST 60's
3-Way, 5-Year Parts and Labor Warranty.

A FATHER'S DAY SPECIAL Reg. 1119.80
HURRY 5 PACKAGES ONLY.

SAVE $370

749.95

Get Here Fast!

AKAI AM 2600 AMPLIFIER

60 Watts and 2 Power Meters.
Reg. 499.95
2 ONLY NOW 339.95

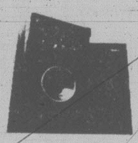

SANSUI SPL 100 SPEAKER SYSTEM

Reg. 259.95 ea.
NOW 199.88 EA.

SANSUI RA 700 REVERBERATION AMPLIFIER

This great machine gives greater presence to your records and radio broadcasts, adds realism and colour that is unbelievable.
2 ONLY.
Reg. 309.95
NOW 99.95

SANYO FT 481 CASSETTE

With AM/FM. Auto Stop, Locking Fast Forward and Rewind. Auto FM Stereo/Mono Selector, LO DX Switch. 3-Year Parts and Labour.

199.95

WITH SANYO SELFIX SPEAKERS "6757"

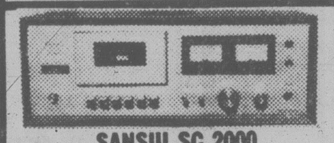

SANSUI SC 2000 CASSETTE DECK

1 Only
Reg. 339.95
NOW 219.95

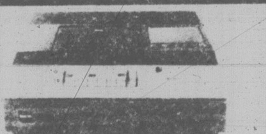

RCA SELECTAVISION 400 VCT 210

COME SEE US FOR THE BEST PRICE IN TOWN

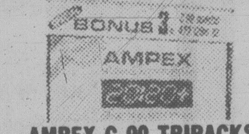

AMPEX C 90 TRIPACKS

SUNDAY ONLY, 100 PACKS ONLY
6.88 Per Pack
Limit 2 Per Customer.

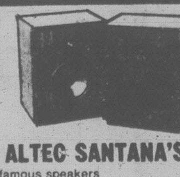

ALTEC SANTANA'S II

These famous speakers are slightly shop-soiled but sound great.
Reg. 439.95 ea.
NOW 299.95 EA.

NEC AUA 7000 AMPLIFIER

Low-distortion 45-Watts-per-Channel Power Output. Input Differential/3-Stage Direct-Coupled Phono Equalizer for 72dB S/N. Tape-2 Terminal on Front Panel. NFB Tone Circuits and Click-Stopped Controls. Loudness Switch, Subsonic Filter, Speaker Switch.
Reg. 429.95
NOW 299.95

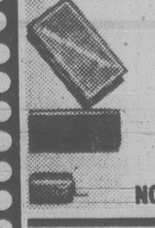

DISCWASHER

Reg. 21.88
Limit 1 per customer.
SUNDAY ONLY
50 only
NOW 9.99 EA.

SANSUI G 2000
16-Watt AM/FM RECEIVER

2 Only.
Reg. 399.95
NOW 279.88

SANSUI TU 717 TUNER

Sansui's Top-of-the-line Tuner. 2 Only.
Reg. 629.95
NOW 479.95

AKAI GX 215D

- ★ 3 Motors, 3 Heads
- ★ Auto Reverse Playback
- ★ GX Head (17½ Warranty)

This is the perfesc machine for any restaurant or business, lasting [illegible] performance with practically no maintenance. Reg. 859.95. Available in Black Only.

NOW 599.95

DUAL CS 1237

- ★ Pitch Control
- ★ Strobe Platter
- ★ Multiple Play
- ★ Fully Automatic

SUNDAY ONLY

199.95

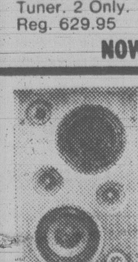

PROLINEAR ST 200 X

Demos handles 200 W. 5-Year Parts and Labour Warranty.
Reg. 339.95
Now 179.95 EA.

- ★ Underdash
- ★ Auto Reverse
- ★ 3-Year Parts and Labour Warranty.

SANYO FT 406

Reg. 179.95
NOW 139.88

MEMOREX C90 MRX

Reg. 5.99 ea.
SUNDAY ONLY
$3.00 ea.
Limit 12 Per Customer. Quantities are limited so shop early.

CRAIG T 607
STEREO AUTO/REVERSE
In Dash Cassette Deck.
CRAIG 9420
POWER PLAY
10 PACKAGES ONLY
Twin Flush Mount Speakers.
SUPER BUY 279.95

Kelly's Stereo Marts

OPEN WEEKNIGHTS 'TIL 9

728 YATES ST.
388-5502

6-16

Plea for playing fields

Five of the six schools of the Stikine school district do not have any playing fields yet the B.C. government is proposing to spend $25 million for a covered stadium on the Lower Mainland, Al Passarell (NDP — Atlin) told the legislature Friday.

Passarell, a school principal, said every time he sought help from the district or government he was told there was not enough money.

"Then I see $25 million allocated for a football stadium. I would like to see some of that money allocated to the youth of the north so that they can get the opportunity to play sports," he said during debate of the Lower Mainland Stadium Fund Act.

"The youth of the north have suffered enough."

Finance Minister Evan Wolfe said the stadium would be used for professional and amateur sport activities and events.

Stephen Rogers (SC — Vancouver South) said the new stadium should be built in downtown Vancouver rather than at the Pacific National Exhibition.

He said the PNE is in a residential area, has poor parking facilities, is a costly cab ride from hotels and is not on transit routes.

District of Coquitlam

SYSTEMS ANALYST

A challenging position exists in our Treasury Department for a professional individual who will be responsible for complex technical work in the design, implementation and maintenance of computer systems and for the supervision of operations in our E.D.P. installation.

A minimum of three years data processing experience and a good knowledge of COBOL is mandatory. Our computer is a UNIVAC 90-30 with On-Line Data-Base using COBOL and RPG.

Salary: $1556 per month (1978 rate)

Personal and career resumes will be welcomed by the Personnel Department, 1111 Brunette Avenue, Coquitlam, B.C. V3K 1E8, until June 22, 1979.

Radio News Reporters

required by

cfcw

CFCW Radio Ltd. is accepting applications for several available news positions with CFCW-AM Edmonton/Camrose and newly licensed CKRA-FM Edmonton. An interest in sports is desirable. Salary negotiable.

Send resume, references, tape and writing samples to:

Michael Goetze
News Director
CFCW Radio
#205 - 10706 - 124 Street
Edmonton, Alberta T5M 0H1

District of Coquitlam

ASSISTANT MUNICIPAL SOLICITOR

An excellent opportunity exists for a lawyer on the staff of a growing Municipality located within the metropolitan Vancouver area. Responsible to the Municipal Solicitor, the incumbent participates in the full range of legal matters which affect the Municipality. The interpretation of by-laws, statutes and common law; the preparation of legal documentation including complex by-laws, contracts, leases, agreements and restrictive covenants; dealing with municipal land transactions; acting as Counsel for the Municipality; the performance of the functions of the Municipal Solicitor in the latter's absence and the provision of advice to the Municipal Council and various departments exemplify the broad scope of the work performed.

Applicants must be qualified to practice law in British Columbia.

Salary Range: $2,144 to $2,571 per month (1978 rates)

Resumes will be welcomed until June 27, 1979 by the Personnel Department, District of Coquitlam, 1111 Brunette Avenue, Coquitlam, B.C. V3K 1E8.

PEACE POWER CONSTRUCTORS LTD.
COLUMBIA HYDRO CONSTRUCTORS LTD.

HYDRO ELECTRIC PROJECTS—BRITISH COLUMBIA

ERECTION MACHINIST FITTERS

Work will include installation of gate guides, trunnions and/or turbines, generators and related heavy equipment associated with electrical generation. Work includes percision alignment. Portions of these duties will be performed at heights.

MACHINIST WELDERS

Welding on gates and guides. Should be certified in low hydrogen and stainless steel electrodes. Some climbing required. Salary 12.70/Hour. Free room and board supplied.

Please submit applications or apply in person to:

Peace Power Constructors Ltd.
Columbia Hydro Constructors Ltd.
230 West Broadway, Vancouver, B.C.
V5Y 1P7
Telephone (604) 879-7421

We require an experienced individual to call on Contractor accounts.
Attractive salary and benefits. Company car.

Please contact Barry Pearce,
385-9701

WINDOR SALES (WESTERN) LTD.
3119 Steele Street
Victoria, B.C. V8Z 3N7
Phone—385-9701

DOCTOR NEEDED

immediately for island community of Alert Bay, British Columbia.
Our concern is that all residents receive adequate medical care for a population of approximately 1,800.
The Nimpkish Indian Band has a medical clinic which will be placed at the disposal of the doctor.

For more details contact

PEARL ALFRED,
Box 210
Alert Bay, B.C.
974-5411

CHARTERED ACCOUNTANT

Professional opportunity in small community on Vancouver Island. Reply in complete confidence to

VICTORIA PRESS BOX 368

Pulp Mill Technical Superintendent British Columbia

Our client, a major integrated Forest Products Company, is providing an excellent career opportunity for a Chemical Engineer with at least 10 years pulp process engineering experience combined with developed management skills to assume full responsibility for the Technical Department of a pulp mill located in British Columbia.

The position reports to Senior Management and will be responsible for all technical aspects of the pulp process operations.

Please explore this interesting opportunity in strict confidence by calling or sending a résumé of experience and qualifications to Fred G. Palidor.

The National Personnel System
Dunhill
PERSONNEL CONSULTANTS LTD

220 - 1155 West Georgia Street
Vancouver, B.C. V6E 3H4
(604) 685-0261

Vancouver • Calgary • Edmonton • Winnipeg • London • Toronto • Montreal

---

SCHOOL DISTRICT NO. 56 (NECHAKO)

ASSISTANT SECRETARY-TREASURER (M/F)

Applications for the above position will be received by the undersigned until noon, Friday, July 6th, 1979.

Candidates should possess at least a fourth year standing in a recognized accounting programme, have a sound knowledge of administration, payroll and purchasing procedures, also data processing experience is essential as this District has just installed an in-house computer.

Experience in school district operation is desirable but not essential.

Salary will be negotiable, according to qualifications and experience.

Applicants should give details of training and experience together with personal data and references to:

Mr. D. R. Smith
Secretary-Treasurer
School District No. 56 (Nechako)
P.O. Box 129
Vanderhoof, B.C.
V0J 3A0

Applications should be marked "Confidential".

Chevron

JOURNEYMAN— REPAIRMAN

Chevron Canada Limited requires fully qualified Journeyman in the following trades for their Burnaby, B.C. Refinery.

MILLWRIGHT—PIPEFITTER—WELDER

Successful applicants will have a desire to establish a long term career that offers growth opportunities in a progressive company. A full range of company benefits are offered.

Reply by mail only, outlining background and experience to:

Manager, Industrial Relations
Chevron Canada Limited
1500, 1050 West Pender Street
Vancouver, B.C., V6E 3T4

TRAVEL AS A CAREER?

Enroll NOW in our HOME-STUDY *Master Travel Program* without giving up your present occupation for complete training as a

- Reservationist
- Travel Director
- Ticketing Agent
- Group Sales Specialist
- Tour Manager
- Travel Agent

Clip and mail this ad for full information or phone (416) 481-2214 (24 hours).

Dept. T14
CANADIAN SCHOOL OF TRAVEL
2221 Yonge St. Toronto M4S 2B1

Name ____________
Address ____________
City ____________
Prov. ________ P.C. ________
Phone ____________

THE CORPORATION OF THE CITY OF NELSON

ASSISTANT SUPERINTENDENT FOR MUNICIPAL ELECTRICAL UTILITY

The City of Nelson, which is situated on beautiful Kootenay Lake in south eastern British Columbia requires an Assistant Electrical Superintendent. The utility system includes a hydro-electric plant, which supplies a substantial part of its energy requirements, together with some 66 kV transmission lines, transformer substations and distribution facilities as required to supply its 6500 customers.

Applicants should have basic technical training or trade certification. This training should be particularly applicable to electric power generating distribution and industrial controls.

They should have previous experience with transmission and distribution line maintenance and construction. Previous experience working with line crews and a good knowledge of substation maintenance practices is essential.

It is especially important that applicants understand the principles of electricity metering and relaying and protection and control systems associated with small hydro-electric plants and transformer and distribution substation installations.

Applicants should have an aptitude for and a willingness to accept the responsibilities which are normally involved in acting as the principal assistant to the Superintendent, including the acceptance of the day-to-day responsibilities of the Superintendent when he is absent from he City or otherwise incapable of acting.

Salary will be competitive and commensurate with qualifications and experience. Attractive fringe benefits, including a generous pension scheme also apply as well as the opportunities to participate in ongoing educational programs with the support of the City.

All applications will be treated in confidence and should be accompanied by a personal resume with references, and submitted to:

City Administrator,
City Hall,
502 Vernon Street,
Nelson, British Columbia.
V1L 4E8

UNIVERSITY OF VICTORIA

Division of University Extension
requires

PROMOTION AND PUBLICITY ASSISTANT

Applications are invited from persons whose experience and training would enable them to successfully perform the following duties:

Duties: To be responsible for the design and production of all promotion materials and activities for University Extension programs, including calendar and brochure copy for non-credit and credit courses. To develop graphic format, rewrite copy and transact with printers. To design and execute advertisements and arrange for placement in appropriate newspapers and periodicals.

Salary: Commensurate with qualifications and experience.

Starting Date: This position is for the initial period from July 15, 1979 to March 31, 1980.

Applications: Apply in writing by 4:00 p.m., June 28, 1979 providing a resume and names of three referees who know applicant's work to: DR. G. M. FARRELL, DIRECTOR, DIVISION OF UNIVERSITY EXTENSION, UNIVERSITY OF VICTORIA, P.O. BOX 1700, VICTORIA, B.C. V8W 2Y2.

UNIVERSITY OF VICTORIA

CAREERS

Career Opportunity

THE CITY OF
Edmonton
POLICE DEPARTMENT

It's all here.

It's all here — the work, the enjoyment, the money, and a future.

The opportunity for a good career is here for university/college students, graduates, and for high school graduates. And for those who have the equivalent of a high school education.

The money is here. You start at $16,754 and move up to $21,758 after 3 years as a constable.

And the fringe benefits are certainly here. Paid vacations. Insurance. Sickness/Accident and pension plans. And more.

The variety is here. One day could be pretty routine, the next anything but.

The fellowship is here. You are part of a well-trained and organized team of professionals providing a necessary and worthwhile service to your community.

It's all here, and it starts from the day you enroll.

If you are at least 20 years of age, a Canadian citizen and in top physical condition, please write to:

WE'VE GOT IT! TOGETHER 1904 EDMONTON 1979

CHIEF OF POLICE
CITY OF EDMONTON
POLICE DEPARTMENT
4 SIR WINSTON CHURCHILL SQUARE
EDMONTON, ALBERTA
T5J 2C2

BCIT BRITISH COLUMBIA INSTITUTE OF TECHNOLOGY

The career campus has job openings:

INSTRUCTOR — LANDSCAPE HORTICULTURE

We are looking for an individual to provide classroom, lab and field instruction in the Landscape Horticulture Program.

Qualifications: The applicant should have an appropriate university degree and several years experience in landscape architecture, landscape contracting, nursery crop production or ideally in a combination of the preceding fields. The applicant will preferably be eligible for membership in the British Columbia Society of Landscape Architects. Teaching experience would be an asset.

Closing Date: June 27, 1979.

Proposed Date of Selection: July 11, 1979.

Competition No.: 79S17.

INSTRUCTOR — SURVEYING TECHNOLOGY

We require an individual on a 10 month appointment to teach in the subject areas of map projections and least square adjustments to second year surveying students.

Qualifications: A minimum of a Bachelor's Degree is required and teaching or field experience is preferred.

Closing Date: June 22, 1979.

Proposed Date of Selection: July 1, 1979.

Competition No.: 79S18

Salary Range: $18,444-$29,544 per annum plus COLA (paid bi-weekly) based on initial placement procedures. (1979 rate pending.)

The above positions fall within the jurisdiction of the BCIT Staff Society and are open to male and female applicants.

Please apply to: The Personnel Office, B.C. Institute of Technology, 3700 Willingdon Avenue, Burnaby, B.C. V5G 3H2.

BRANCH MANAGER

Industrial-Commercial Insulation

The Drexel organization is Western Canada's largest distributor and contractor in the high quality insulation and acoustical treatment field with a growing and diversified line of industrial products.

Our Victoria branch requires a self-motivated dynamic person with a sound industrial background preferably with construction experience, to assume management responsibility for the branch operations of the Insulation Division.

Responsibilities will include estimating, contracting and sales of insulating materials to the commercial, light industrial and institutional markets throughout Vancouver Island.

The successful candidate should possess excellent communication skills, the ability and interest to work with minimum direction from Head Office.

Ideally a minimum of 2 years' industrial experience is preferred with a technical background in mechanical, sheet metal, general contracting or engineering.

Please reply in strict confidence to Mr. Buck Gibb, F. Drexel Co. Ltd., 4084 McConnell Court, Burnaby, B.C. V5A 3N7.

DREXEL **The Drexel Companies**

PROFESSIONAL SERVICES CO-ORD.—R.N.

Juan de Fuca Hospitals — Glengarry requires a Professional Services Co-ordinator (Head Nurse). Who is responsible for the day to day operation of a 75-bed extended care unit.
Applicant must have B.C. registration B.Sc.N. preferred. Minimum of 2 years extended care experience desirable. Salary ($1772.00 per month) R.N.A.B.C. Collective Agreement.
Please apply in writing to:

Brian Johnston
Personnel Co-ordinator
Juan de Fuca Hospitals
567 Goldstream Avenue
Victoria, B.C.
V9B 2W4

6-16

CARIBOO
REGIONAL DISTRICT

CARIBOO REGIONAL DISTRICT

PLANNING OFFICER

The Cariboo Regional District has an opening for a Planning Officer to become involved in the management and administration of its Planning Department.

The Planning Officer must have the ability to organize and manage a small staff, read and understand plans and to write and interpret By-Laws.

He or she will be responsible for all Technical and Supervisory work in the administration of the Regional District Planning Function.

The successful applicant will have been engaged in Planning or related work.

Salary: $22,392 (1978), plus usual fringe benefits.

The Cariboo Regional District is a rapidly growing area, encompassing 35,000 square miles with an approximate population of 50,000. Its central office is located in Williams Lake, B.C.

Written applications, together with resume and marked "Planning Officer" should be forwarded to the undersigned by June 20, 1979.

Mr. Glen Laubenstein
Administrator
Cariboo Regional District
301—172 North Second Avenue
Williams Lake, B.C.
V2G 1Z6

ACCOUNTANT OFFICE MANAGER

We require an Accountant/Office Manager for the Forest Industries Flying Tankers operation located at Sproat Lake near Port Alberni, B.C.
The successful applicant will carry out all the basic accounting functions at the operation, which include maintaining a complete set of corporate accounts and preparing monthly financial and cost statements. The Accountant/Office Manager will also assist the manager of the base by periodically performing other general duties such as the dispatching of aircraft.
The position offers a variety of work assignments and will appeal to individuals who function well as a team member.
Ideal candidates will have a minimum of two years' accounting experience and be enrolled in the R.I.A. or C.G.A. program at the second or third year level.
We offer a competitive salary combined with a full range of employee benefits.
Applicants should forward resumes, including education and experience, to:

D. S. Argue
Placement Manager

MacMillan Bloedel

1075 West Georgia Street
Vancouver, B.C. V6E 3R9

SENIOR ENGINEERING TECHNICIAN

Canadian Cellulose has an immediate opening for a Senior Engineering Technician at its interior pulp operations in Castlegar. Preferably, applicants will be graduates of a recognized engineering technology program and have several years' related pulp mill experience. Reporting to the Engineering Superintendent, the successful applicants will be required to perform, under occasional supervision, elementary engineering functions for the design of new, or modifications to, existing mill equipment and facilities.

Our 525 tpd bleached kraft pulp mill is located in the beautiful Arrow Lakes region of the West Kootenays, an area which offers some of the best recreational, housing and educational facilities in B.C.

Salary will be commensurate with experience, qualifications and skills. A full range of benefits is provided as well as relocation assistance.

Submit resume, in confidence, to:
Manager, Industrial Relations
Canadian Cellulose Company, Limited
P.O. Box 1000
Castlegar, B.C. V1N 3H9

Canadian Cellulose
Company, Limited

SALES PERSON

Immediate opening for self motivated, hard working salesman to call on Commercial and Logging Accts.

We are an international Tire Company offering a competitive salary plus bonus program. Complete company benefits and advancement opportunities for successful candidate.

Please reply in writing to
Victoria Press, BOX 367 6-13

THREE SENIOR SALES POSITIONS

available immediately in a large window and door manufacturing company in Edmonton, Alberta.
If you have sales experience in supplying window and door products to contractors and developers in a growing industrial centre this may be the opportunity you've been looking for. Guaranteed salary plus commission.

Send resume to
Victoria Press, Box 379

THE LEGAL AID SOCIETY OF BRITISH COLUMBIA

will require a STAFF LAWYER for the NANAIMO office on September 1, 1979.

The position will be of particular interest to lawyers who are interested in the delivery of legal services to persons of limited means and offers the successful candidate a wide variety of practical experience in the fields of criminal law, family law, general civil litigation and practice before administrative tribunals. It is anticipated that the lawyer hired will, in addition to providing direct client service, provide assistance and information to a paralegal staff and will become involved from time to time in community legal education.

Interested parties should submit resumes or contact:
Jack Olsen or Carol Eastman,
The Legal Aid Society of B.C.,
2—195 Alexander Street,
Vancouver, B.C. V6A 1N3
Telephone 687-1831

Deadline for applications is June 22, 1979.

Career Opportunities
THE CITY OF
Edmonton

RATES ANALYST

Water and Sanitation requires an individual to design, calculate and justify water and sanitary sewer rates charged to customers of the City of Edmonton. The incumbent is accountable for these rates through City Council and the Public Utilities Board of Alberta and Rates must meet Utility Fiscal Policy. Specific duties include determining data requirements for the Cost of Services Allocation study; determining specifications for computerized rate models; choosing a rate structure which will meet City fiscal policy and Public Utilities Board scrutiny; and defending rates before City Council and the Public Utility Board.

University graduation in Commerce of Business Administration with major course work in Management Science or Accounting and a minimum of five years' experience, 2 to 3 years of which should be in the area of utility financing and rate determination.

Initial salary negotiable to $28,000 per annum. When applying, please quote: POSTING No. 754A-79. Closing date June 29, 1979.

Applications are encouraged from both men and women.

Apply to:

The City of Edmonton
Employment Office,
Centennial Building,
21 Sir Winston Churchill Square,
EDMONTON, Alberta T5J 2E5

EDMONTON
1904 - 1979
CITY COMMISSIONERS

Lornex

SHOP FOREMAN

Lornex Mining Corporation Limited, one of Canada's largest and most modern open pit mining complexes has an opening for a Heavy Duty Maintenance Shop Foreman.

Ideally the successful applicant will possess a valid journeyman's ticket and will have a minimum of three years open pit supervisory experience. Preference will be given to those applicants with mechanical maintenance experience on 120-ton or larger electric wheel driven trucks, D9 Cats, graders, and other mine support equipment.

We offer a competitive starting salary and an attractive range of benefits is available including relocation allowance. Subsidized housing is available in the form of a $5,000 interest free loan for those wishing to build on an improved lot in Logan Lake.

Logan Lake, a modern well planned village with a pleasing blend of single family dwellings, townhouses, apartments, and trailer courts is located just 15 minutes from the mine site and 35 miles southwest of Kamloops. Facilities include a modern shopping centre, bank, hotel and lounge, medical clinic, dental clinic, library, skating and curling arena, tennis courts, ranch and country club, etc. There is a nearby ski facility and the surrounding area is a virtual paradise for the outdoor sportsman.

Qualified people interested in this position are invited to send a fully detailed resume in complete confidence to:

Gordon Tench
Staff Supervisor
LORNEX MINING CORPORATON
P.O. Box 1500
Logan Lake, B.C.
V0K 1W0

GRAND OPENING

Introducing the most effective strategy for career change

available now in Victoria

DON'T REPLY TO THESE CAREER ADS WITHOUT A PROFESSIONAL RESUME

You may be selling yourself short
call now for an appointment

(604) 385-5514

Scribe Services (Victoria) Ltd.
300-747 Fort Street
Victoria, B.C., V8W 3E9
Vancouver head office est. 1971

DIRECTOR OF FINANCE

An exciting opportunity exists to join a new management team involved in the on-going operation of the present Children's Hospital, Vancouver, B.C., and the planning and development of the New Children's Hospital.

Reporting to the Executive Director, the successful candidate will have primary responsibility for accounting, finance and budgeting functions as well as the development of management information systems.

Preference will be given to those with a strong accounting background with further training in management information systems.

This position will be of special interest to a creative self-starter who works well with people.

Send resume with salary expectations to:

Executive Director
New Children's Hospital
250 West 59th Avenue
Vancouver, B.C.
V5X 1X2

6-16

School District No. 56

(Nechako)

Supervisor of Maintenance Services

The successful applicant will be joining a well established school district and an energetic management team.

Applicants should have demonstrated leadership skill and a work history indicating a commitment to whatever work he may have undertaken in the past.

Reporting to the Superintendent of Buildings and Grounds, the Maintenance Supervisor will be responsible for the planning, supervision and evaluation of all employees within the Maintenance Department providing maintenance and grounds services to the District's 16 schools.

The successful candidate should be certified in one or more of the trades to be supervised and should have a good working knowledge of other trades under his supervision. He should have a high degree of managerial skills to make efficient use of all available manpower to promote good employer/employee relationships and to coordinate effectively the work of outside trades. Additional requirements include strong leadership qualities, a high degree of judgment, well developed communication skills, the ability to read and interpret plans, specifications and drawings. Previous school district experience would be desirable.

For information regarding this position, contact Mr. Marvin Sather, Maintenance and Bldg. Superintendent at 567-2284.

Written applications, including details of experience, education, age and other relevant data will be received by Mr. Douglas R. Smith, Secretary-Treasurer, School District No. 56 (Nechako), P.O. Drawer 129, Vanderhoof, B.C., V0J 3A0, no later than 5:00 p.m., July 13, 1979.

Salary and benefit package is negotiable, commensurate with the qualifications and experience of the successful applicant.

INSTRUCTORS

Northern Lights College, serving Northeastern British Columbia with Centers in Fort Nelson, Fort St. John, Chetwynd and Dawson Creek invites applications for Instructional positions in the following subject areas;

BUSINESS CAREERS — Competition No. 79:032 — One person for the Fort St. John Center to instruct in such areas of business pograms as: Typing, Shorthand, Office practice and fundamentals of accounting.

QUALIFICATIONS: Supervisory experience in a business office is a requirement. Post-secondary education in business Programming would be an asset.

DENTAL ASSISTANT — Competition No. 79:033 — The Dawson Creek Center requires a person to instruct (with some professional assistance) all aspects of an established ten (10) month Dental Assistant program to B.C. Standards.

QUALIFICATIONS: The incumbent must be a certified Dental Hygienist (with or eligible for B.C. Certification). Teaching experience as a Dental Hygienist would be an asset.

ECONOMICS — Competition No. 79:034 — One person for the Dawson Creek Center to teach Economics, Business Maths and Statistics in the area of Business Administration and College Preparation.

QUALIFICATIONS: A degree at the Masters level is a minimum requirement.

SOCIOLOGY-ANTHROPOLOGY — Competition No. 79:037 — The successful applicant will be located in Dawson Creek with teaching responsibilities in both Fort St. John and Dawson Creek. The teaching responsibilities of this position are sociology, first and second year, Anthropology, first year.

QUALIFICATIONS: Minimum M.A. degree

SALARY range all positions — $1,509 to $2,271 per month. Recruitment Salary: $1,509 to $1,966 per month.

Closing date for applications: June 26th, 1979.

All positions listed in this advertisement are open to both male and female applicants.

Application forms are available from all College Centers and should be submitted to:

The Personnel Officer
NORTHERN LIGHTS COLLEGE
11401 — 8th Street
Dawson Creek, B.C.
V1G 4G2

6-16

OFFICE ACCOUNTANT

Office accountant for medium size architectural practice, capable of handling monthly accounting, payroll, time distribution, billings and monthly financial.
The successful applicant will have knowledge of the construction industry and the process of monthly claims and payments. Typing desirable.
Pleasant offices, all benefits, compensation commensurate with ability and experience. All replies received in strict confidence. Apply Box No. 394.

REGIONAL DISTRICT OF NANAIMO

ECONOMIC DEVELOPMENT OFFICER

Applications are invited for a contractually limited appointment of an Economic Development Officer for the Regional District of Nanaimo Economic Development Commission.
The successful candidate must have the ability to assess the economic and industrial potential of an area, have proven promotional ability, and will be required to foster economic growth within a given area.
The successful candidate must be willing to relocate with this region.
The salary for this position will be commensurate with qualifications and experience.
Resumes with full details of qualifications, experience and salary expectations should be forwarded in confidence to arrive no later than July 13, 1979, to:

Regional District of Nanaimo
Economic Development Commission,
c/o P.O. Box 40,
Lantzville,
British Columbia,
V9R 2H0

MINISTRY OF AGRICULTURE

MINISTRY COMPTROLLER

Competition 79:1457-01 **$23,568-$33,000**

In **Victoria**, to direct all activities related to the Finance, Accounts and Payroll Branches; to direct the accounting for and recoveries of Ministry revenues; to develop appropriate accounting systems and control; to direct the payment of all Ministry expenses; to direct all budgetary reporting systems; to plan and implement internal controls and reporting procedures in accordance with generally accepted accounting principles.

Qualifications — University graduation with a degree in commerce or business administration or secondary school graduation, preferably with a recognized accounting degree (CA, CGA, RIA); extensive related experience, preferably in a government setting; extensive knowledge of all pertinent acts, regulations and policies; ability to prepare comprehensive and detailed reports; excellent inter-personal skills.

MINISTRY OF EDUCATION, SCIENCE & TECHNOLOGY

DIRECTOR, B.C. MINING SCHOOL

Competition 79:1453-01 **$23,568-$33,000**

In **Rossland**, to be responsible for overall administration of the School and its programs; providing leadership and motivation of instructional staff; managing operating and capital budgets; planning the operation of underground and open-pit mining facilities; ensuring effective and safe utilization of total resources.

Qualifications — Appropriate university graduation or equivalent in terms of relevant mining training experience, including mine planning, engineering, supervision and administration; demonstrated leadership and supervisory qualities; ability to work closely with students, instructors and officials of government and industry.

MINISTRY OF CONSUMER & CORPORATE AFFAIRS

FINANCIAL/BUDGET ANALYST

Competition 79:1462-01 **$23,076-$32,304**

This is a senior position reporting to the Director of Finance, **Liquor Distribution Branch, Vancouver.** Responsibilities will include development implementation and supervision of Branch systems related to budgets and capital investment; assumed finance-oriented analysis projects to meet management needs and the participation in establishment and control of financial management information systems to meet Branch objectives. Preparation of meaningful reports including statistical reports, initiation of training programs and provision of consultative services are an integral part of the responsibilities.

Qualifications — Professional accreditation (CA, CGA, RIA) and considerable experience in retail accounting procedures at the senior level.

MINISTRY OF EDUCATION SCIENCE & TECHNOLOGY

OPERATIONS MANAGER JERICHO HILL SCHOOL

Competition 79:1471-01 **$20,916-$24,396**

In **Vancouver**, responsible for directing, co-ordinating and supervising operational and support functions for the school program; co-ordinating development of school budget and maintaining appropriate financial systems; maintaining liaison and co-operative relationships with outside agencies, government officials, various groups and parents; staff supervision and administering collective agreements.

Qualifications — Appropriate degree OR diploma in business administration or related discipline. Excellent interpersonal skills; good knowledge and experience in administration and management, preferably in a residential setting.

MINISTRY OF TRANSPORTATION, COMMUNICATIONS & HIGHWAYS

PROPERTY NEGOTIATOR

Competition 79:1443-01 **$19,140-$22,428**

At **Nelson**, to inspect, appraise, and negotiate for purchase of property as right-of-way for highways, bridges, etc., and appraise/negotiate for settlement of damage claims; to inspect/prepare plans, liaise with Land Registry Offices and negotiate with vendors/others regarding claims settlement.

Qualifications — Registered Appraiser with Appraisal Institute of Canada, or RIA (BC) diploma, or equivalent; five years' related experience; considerable knowledge of land registry office procedures and good communication skills. Lesser qualified applicants may be considered at lower level. Incumbent may be required to assist in other regions.

Province of British Columbia
Public Service Commission

Positions are open to both men and women. Canadian citizens are given preference. Obtain and return applications at address below.

544 Michigan Street, Victoria, B.C., V8V 1S3

6-16

Black widow nips sentence

KAMLOOPS, B.C. (CP) —

Ada Gibson,
Sat in prison,
After being nicked by the RCMP.
Along came a spider,
Which sat down beside her,
And bit her on the knee.

And the black widow spider bite got her a lighter sentence on an impaired driving conviction.

The nursery-rhyme poetry was absent, but that was the story Thursday in provincial court as Ada Fanny Gibson, 46, of Vancouver was fined $50, placed on probation for six months and had her licence suspended for three months.

Gibson had breath anaylsis readings of almost three times the legal blood-alcohol limit of .08 per cent, but Judge Terry Shupe said he felt his lighter-than normal sentence was justified.

"No person taken into custody should be subjected to a poisonous insect bite," the judge said.

Picked up in Ashcroft last April 1, RCMP thoughtGibson would be more comfortable spending the night in the local jail considering the amount of alcohol in her system.

It was while in the cell, she told the court, that she was bitten on the knee by the black widow spider. The bite later became infected and required operations in Kamloops and Vancouver.

B.C. Briefs

Pulp mill spill under scope

KAMLOOPS (CP) — Pollution Control Board officials were analyzing samples taken from the Thompson River to determine the extent of damage from last week's chemical spill at the Weyerhaeuser pulp mill.

About 1.5 million gallons of black liquor — a toxic substance which is extracted when wood is processed into pulp — leaked into the river when a pipe was left plugged after a 10-day shutdown at the mill for maintenance.

Weyerhaeuser spokesmen said the environmental damage was minimal because the liquor went through a seven-day treatment process before it was released into the river.

"Fortunately, it happened at the highest water level of the year," said Robin Hodgson, acting mill manager. "The use of a precautionary still pond and greater river flow minimized any detrimental affect."

Control board offical Al Stevens said full extent of the damage won't be known until the analysis of water samples is complete.

12th murder

VANCOUVER (CP) — Police are investigating the city's 12th murder of the year after an unidentified man was stabbed to death in a downtown hotel lobby Friday night.

Police said the 46-year-old man, from Tungsten, N.W.T., was stabbed in the chest and stomach. He died later in hospital.

There were no further details.

Fake oil bounces

VANCOUVER (CP) — A city art gallery that innocently sold a fake oil painting to a Vancouver man has been ordered to cancel the $7,500 sales contract.

Mr. Justice Kirke Smith ruled in British Columbia Supreme Court that John Herbert Meier Jr. was entitled to remission of the contract after establishing that the View of Castle Rock, said to have been painted by Winslow Homer, was not a genuine art piece.

The court was told the Meier purchased the painting from Exposition Galleries Ltd. and was told it had an assessed value of $12,500 to $15,000.

Indians' bid wins contract

HOPE (UPC) — An all-Indian contracting company has won a contract to build a new highway over the Coquihalla Pass.

The company, which employs 22 men, won the contract against stiff opposition to participate in the construction. It will work with other contracted companies.

The company was formed by Cree Indian Mel Burke, who has entered bids for other construction projects in the province, an Indian Affairs department spokesman said.

Picketing sentences rile B.C. unionists

SURREY (CP) — Frustration is replacing shock among British Columbia labor unions one week after six strikers at Adams Laboratories Ltd. were sentenced for failing to obey injunctions limiting picketing.

Ron McCann, a negotiator for the Retail, Wholesale and Department Store Union, was sentenced to a six-month jail term. Two other strikers received 10-day terms and three others were fined $300 each.

The union was also fined $10,000 after the B.C. Supreme Court found union members had violated an order limiting the number of pickets at the Adams plant, which has maintained operations with non-union workers.

The union has vowed to appeal and Jim Kinnaird, president of the B.C. Federation of Labor, says the federation will file a complaint with the attorney-general to protest against the sentences.

Kinnaird said in an interview he is angry that Labor Minister Allan Williams has not intervened in the strike.

"The violent nature of the Adams Laboratories strike demands that he get involved," the federation president said.

The dispute has been marked by violence since it began Feb. 21, with scuffles on the picket line, vandalism against company property, charges and counter-charges of provocation. Striker McCann was stabbed eight times by an unknown assailant who called at his home in the middle of the night.

The federation asked members of other unions to stop handling Adams merchandise, mainly vitamins and other health-care products. The company says the embargo has had little effect on business.

The federation says other tactics are being developed, but some union members believe the help is coming too late.

"I don't know what went wrong, but we should have been getting more help from the union leadership," said one striker. "It might have ended long ago.".

"It is difficult to understand the emotion and frustration felt by those people who have been on strike against Adams Laboratories for so long," said Dave McIntyre, secretary-treasurer of the labor federation.

"Day in and day out they are forced to watch strikebreakers take their jobs. I don't think this was even considered in the sentencing of these people."

Keith Robinson, Adam's vice-president, defended the use of strike-breakers and said the company will refuse to deal with the union until its members cool down.

EAGLECREST GOLF CLUB RESTAURANT
Qualicum Beach

Food and beverage manager required immediately. Mature, experienced person to manage dining room and lounge for golfers, community, catering and country club functions.

Telephone calls only to Barry Johnson at 752-9811 between 9:00 a.m. and 5:00 p.m. weekdays.

McCALLUM MOTORS LTD.

The Sports SEDAN for the performance - oriented driver . . .

242 GT

Only the driver who likes excitement, full bodied and strong, can appreciate the VOLVO 242 GT . . . a step beyond cars that are already extraordinary automobiles.

SEE US — corner Yates and Cook
382-6122 (DL 0085A)

FOR VOLVO

National Food Company

Has opening for aggressive sales person to call on retail grocery accounts on Vancouver Island. Excellent opportunity with established food company.

Salary, expenses, car, complete benefit plan and pension program.

Write for interview giving complete information, including age, experience and business experience to Victoria Press Box No. 406.

Construction
SUPERINTENDENT

Experienced construction superintendent required for either bridge construction or reinforced concrete commercial projects. Engineering degree an asset but not necessary. Attractive salary and group plan offered. Grimwood Construction Co. Ltd., 1193 Kingsway, Vancouver, B.C., V5V 3C9. 876-8848.

JOURNEYMEN MECHANICS

Peter Pollen Ford, Vancouver Island's largest Ford Dealer, requires 2 Journeymen Mechanics. Full company benefits, excellent working conditions. Apply in person or apply in writing to **Peter Pollen Ford, 1060 Yates St. V8V 3M6, Victoria, B.C. Attention: Mr. Dick Owen.**

PETER POLLEN FORD

DIVORCE LIFELINE VICTORIA
Co-Ordinator — Half Time

Qualifications: Experience in small group counselling, and professional qualifications in this field. Administrative capability and the ability to work effectively with both men and women experiencing marriage breakdown. Canadian, familiar with Victoria's social service system preferred.
Duties: Responsible to the Board for Delivery of Divorce Lifeline Services in this region: Organizing public information meetings, supervising leaders of counselling groups, conducting intake interviews, fund raising, public relations, record keeping, program evaluation, maintaining the office and co-ordinating volunteers.
Salary: $745.00 per month — subject to funding.
Closing Date: July 6, 1979.
Submit to: Divorce Lifeline Victoria, P.O. Box 6522, Station C, Victoria, B.C. V8P 5M4

CORPORATE LAW

Dome Petroleum has an attractive and challenging opportunity for an experienced counsel

Reporting to the Corporate General Counsel, the successful candidate will act in a legal capacity in a broad range of activities including oil and gas exploration and production in the Arctic, Alberta, B.C. and Saskatchewan, petrochemical feedstock manufacturing, pipelines, gas processing, product marketing, corporate acquisitions and financing. The successful applicant will be expected to have an interest and become involved in business aspects beyond the normal scope of legal function.

This position offers considerable scope and diversity in a growth-oriented environment with one of Canada's most active energy companies and should appeal to candidates with minimum of five years' professional law experience in either public or corporate practice.

Offer shall include an attractive salary and comprehensive benefits plus relocation assistance, location Calgary

Please submit resume to

General Counsel,
DOME PETROLEUM LIMITED
P.O. Box 200,
Calgary, Alberta T2P 2H8.

DOME

TRIDENT AIRCRAFT LIMITED
SIDNEY, B.C.

Invites applications for:
Reinforced Plastics Fabricator

Applicant should have technical qualification with experience in all facets of fibre reinforced plastics fabrication, including master model and tooling fabrication.

Will be expected to be able to work with a minimum of supervision and be able to interpret blueprints. Aircraft experience is an asset. Applications with resume to be forwarded to:

TRIDENT AIRCRAFT LIMITED
P.O. Box 2428
Sidney, B.C., Canada
V8L 3Y4
ATTENTION: Mr. V. W. Stevens

Holidays by Wardair®

FROM $261 TO $291 ROUND TRIP
PRICES INCLUDE CURRENT FUEL SURCHARGES

HAWAII

This summer, try it à la carte!

Mix-and-match your own holiday package to Hawaii this summer. You decide when you want to go, where you want to stay—and for how long! Whether you want to island-hop, rent a car. YOU tell US! There's just as much to go for in summer as there is in winter; Waikiki is just as lively, the outer islands just as lovely . . . and it costs less. Give your travel agent a call and say you'd like Hawaii à la carte—Wardair-style.

YOU CAN BOOK A FLIGHT ONLY
FROM $261 TO $291 ROUND TRIP
(Prices include current fuel surcharges)

YOU CAN BOOK A FLIGHT & HOTEL
Choose from
5 islands,
30 hotels,
16 condominiums

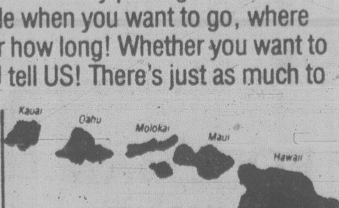

YOU CAN BOOK AN INTER-ISLAND FLIGHT FROM
$58
for Oahu/Maui return full adult fare (at time of printing).

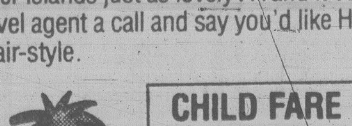

YOU CAN BOOK A CAR-RENTAL FROM
$15 A DAY
Compact model with unlimited mileage.

CHILD FARE
(age 2-11 inclusive)
FROM
$235
TO
$262
ROUND TRIP
(includes current fuel surcharge)

ABC FLIGHTS MUST BE BOOKED AT LEAST 30 DAYS AHEAD. NON-STOP FLIGHTS VIA WARDAIR 747 DEPART VANCOUVER EVERY FRIDAY TILL OCTOBER 26 AND EVERY SATURDAY TILL OCTOBER 27.

Prices quoted are per person in Canadian Dollars. These Wardair flights depart Vancouver International Airport and are chartered by International Vacations Ltd. (Intervac) under the Advance Booking Charter provisions of the Air Carrier Regulations and have been approved by the Air Transport Committee of the Air Transport Commission. A non-refundable deposit of $50 per person must be received by Intervac within 7 days of booking. Balance of fare payable no later than 42 days prior to departure or at time of booking. **Not included:** $8 Canadian Departure Tax (payable with balance of fare) and applicable foreign taxes. Fare Protection Insurance available from Intervac for $8 per person. Aircraft type subject to change without notice.

AMERICAN EXPRESS • VISA • MASTER CHARGE accepted.

PLEASE CHECK INDIVIDUAL FLIGHT AVAILABILITY AS SOME FLIGHTS MAY BE SOLD OUT.

SEE A TRAVEL AGENT

®Registered trade name of International Vacations Ltd. (Intervac)

Intervac
A Wardair Company

New try at Pacific Press

VANCOUVER (CP) — Provincial mediator Peter Dowding, who has been in and out of the Pacific Press labor dispute several times, will make another attempt Sunday morning at trying to end the 7½-month strike-lockout that has shut down Vancouver's two daily newspapers.

Dowding said Friday he will meet with the three unions of the six-union joint council which rejected a tentative contract settlement he had worked out last week.

Earlier, provincial Labor Minister Allan Williams said he would be willing to intervene personally in the dispute if asked to do so.

Williams said the two sides in the strike-lockout dispute at Pacific Press, which began last Nov. 1, have used up just about every service the provincial labor ministry has to offer.

This week 68 per cent of the union members voting on a tentative contract settlement worked out last week with the help of provincial mediator Peter Dowding voted to return to their jobs at the evening Sun and the morning Province.

But members of three of the unions in the six-union Joint Council of Newspaper Unions voted to reject the settlement.

Under the existing bargaining arrangement, a majority of each individual union has to accept settlements before they are formally approved.

Overall, 650 members of the six unions voted to accept the tentative agreement while 425 members voted against it. But over two-thirds of the positive votes came from one union, The Newspaper Guild, which represents 800 of the employees.

Members of the Graphic Arts International Union and the Vancouver Mailers' Union also voted to accept the agreement while a majority in the International Typographical Union, the Wholesale Drivers' Union and the Printing Pressmen's Union voted against the settlement.

Williams, asked what the next step in the dispute could be, said he would intervene in the dispute if asked but added that he was not hopeful he or anyone else in his ministry could achive anything.

"Frankly, in this particular dispute, these parties have used up almost every assistance that they can have," Williams said. "They've already had the services of one of the outstanding mediators on the continent and if he has been unsuccessful, it's difficult to know what other steps might be successful."

VICTORIA MODERN WOODWORKERS LTD.
528 HILLSIDE AVE. 382-9014
FACTORY SPECIALS
Beautiful "Silver Teak" or Walnut Bathroom vanities:
48"—4 doors, 2 drawers $134.40
42"—4 doors, 2 drawers $122.95
36"—2 doors, 1 drawer $ 95.85
30"—2 doors, no drawers $ 71.10
24"—2 doors, no drawers $ 66.05
Preformed Counter Tops included.
Patio or Plant Tables with laminated tops. TO CLEAR $12
Prices F.O.B. Factory Plus 4% S.S. Tax

AUSTRALIA
16-DAY AIR/SEA CRUISE
CRUISE TO HAWAII
FROM VANCOUVER ON THE
"ORIANA"
FROM $1,030.00 U.S.
Per person sharing double cabin
FOR FURTHER DETAILS CONTACT
At Thomas Cook, we've been helping people have trouble-free vacations for over 136 years. We have 900 offices around the world, 14 of them in Canada.
Thomas Cook
The trusted name in travel. Everywhere.
1322 Douglas St.
Victoria 388-7811
416 Seymour St.
Vancouver 688-0231

Uranium probe budget hiked

The provincial government has agreed to increase funding for groups wishing to make presentations to the Royal Commission on Uranium Mining in B.C.

Environment Minister Rafe Mair said Friday the $50,000 budget, later increased to $75,000, now is $225,000.

The Penticton-based South Okanagan Environmental Coalition has announced that it will no longer participate in the hearings partly because members feel they are hopelessly outgunned by large uranium mining companies.

The $2,000 it was getting to assist in preparation of a brief is nothing compared with the financial resources of those companies, said Jay Lewis, coalition information officer.

RUSSIA
AND
BLACK SEA
RESORTS
AUG. 6 to AUG. 27
SEPT. 3 to SEPT. 24
Visit Moscow, Leningrad, Odessa, Yalta, Sochi with 4 days in each, and includes air fare from Victoria, hotels, 3 meals daily, tourist guide, for $1595 sharing. We have 1 man and 1 lady who wish a travelling companion on this tour.
traveleyden
768 FORT ST.
388-5313 or 388-4201 6-16

Herbicide decision reserved

NANAIMO (CP) — The pesticide control appeal board has reserved decision on appeals of an application by CP Rail to spray the herbicide tebuthiuron along the Esquimalt and Nanaimo Railway roadbed.

Board chairman Valter Raudsepp said it could take several days before a decision is announced.

CP Rail, which operates the Vancouver Island railway, had proposed to spray 2,400 pounds of tebuthiuron and the herbicide bromacil over 400 acres to kill weeds growing on the five-metre railway ballast.

Company lawyer Pauline Maughan said during the two-day hearing, however, that the company has decided to use only tebuthiuron for economic reasons.

Ron Smith, Cowichan Valley regional district spokesman, said CP Rail misled the public by originally saying it wanted to use both herbicides and asked that legal action be taken against the railway.

Wayne Edwards, spokesman for eight Indian bands between Victoria and Qualichum, called for a ban on the use of the herbicides until adequate information is provided on the environmental effects.

LONDON
SHOW TOUR
Nov. 10th to Nov. 17th
8 days with 6 nights in London in the 1st class St. Ermins Hotel at St. James Park. Included is air fare from Victoria, hotel accommodations and tax, Continental breakfasts, 4 theatre tickets with your choice of shows. Stay on if you like. $1175 sharing.
traveleyden
388-5313 or 388-4201
768 FORT ST.

Spray moratorium call

NANAIMO (CP) — The United Native Nations has called for a moratorium on the use of herbicides on Vancouver Island because they fear their drinking water could be affected.

Wayne Edwards, spokesman for the Indian group, told a provincial hearing Friday that the herbicides should not be used until their effects on the environment are studied.

The hearing, by the provincial pesticide-control branch, is investigating the spraying of weed killers on the Esquimalt and Nanaimo Railway right-of-way.

"There is no guarantee that the herbicides will not reach water bodies and native Indian land through natural drainage.

CP Rail, which operates the line between Victoria and Courtenay, had applied to use the herbicides to clear weed from the track this summer, but agreed to postpone the program until the board had held hearings.

SMART TALK'S CHEAP THIS WEEKEND.
B.C. TEL

WILL IRAN GO RED?
An amazing Bible prophecy to be highlighted on
Sunday, June 17th
at 7:00 p.m.
at the
CHRISTADELPHIAN HALL
1396 McKenzie Avenue
NO COLLECTION FREE LITERATURE
Speaker: Mr. G. Dangerfield

Holidays by Wardair®
FROM $514 TO $614 ROUND TRIP
PRICES INCLUDE CURRENT FUEL SURCHARGES
AMSTERDAM
FROM VANCOUVER VIA CALGARY BY WARDAIR B-747 EVERY TUESDAY TO OCTOBER 2
Amsterdam, known as the "Venice of the North" is one of the great cities of Europe. Days can be spent exploring the maze of canals, old cobbled streets, fabulous stores and interesting museums. At night you'll find this lively city full of fine restaurants and glittering entertainment. And, you can plan a tour to see Brussels, Paris and Luxembourg . . . it's all so easy from Amsterdam!
FROM $544 TO $644 ROUND TRIP
PRICES INCLUDE CURRENT FUEL SURCHARGES
FRANKFURT
FROM VANCOUVER VIA EDMONTON BY WARDAIR B-747 EVERY SUNDAY TO OCTOBER 21
Make Frankfurt your "Gateway to Europe". From here you can discover the fairy-tale castles on the Rhine, buy a cuckoo clock in the Black Forest, visit Innsbruck in Austria or climb a mountain in Switzerland. Even cities with magic names like Prague and Vienna are closer to Frankfurt than you would imagine!
ONLY ROUND TRIPS CAN BE BOOKED AND YOU MUST BOOK AT LEAST 30 DAYS IN ADVANCE.
ONE-PRICE CHILD FARES
(ages 2 to 11 inclusive)
AMSTERDAM $404 FRANKFURT $414
ROUND TRIP
(Current fuel surcharges included)
"Wardair Class" means . . .
Economical air travel without sacrificing our high standards of service. On every flight our friendly flight attendants will offer you stereo headsets, your choice of beverages, a tasty snack and a delicious hot [illegible] selection of chateaux wines and liqueurs . . . all included in your fare.
All wide-body jetliners . . . you fly non-stop on a Boeing 747 which means you experience the extra room and comfort you want while flying to your destination.
Hotel accommodation, rent-a-cars, ask your travel agent. We'll book them for you.
It's all part of "Wardair Class" service.
Book early for the flight of your choice as space is limited and subject to availability.
Prices quoted are per person in Canadian dollars. These Wardair flights depart from Vancouver International Airport and are chartered by International Vacations Ltd. (Intervac) under the Advance Booking Charter provisions of the Air Carrier Regulations and have been approved by the Air Transport Committee of the Canadian Transport Commission. A non-refundable deposit of $50 per person must be received by Intervac within 7 days of booking. Balance of fare payable no later than 42 days prior to departure or at time of booking. Not Included: $8 Canadian Departure Tax (payable with balance of fare) and applicable foreign taxes. Fare Protection Insurance available from Intervac for $8 per person. Aircraft type subject to change without notice
AMERICAN EXPRESS • VISA • MASTER CHARGE accepted
PLEASE CHECK INDIVIDUAL FLIGHT AVAILABILITY AS SOME FLIGHTS MAY BE SOLD OUT.
SEE A TRAVEL AGENT
®Registered tradename of International Vacations Ltd. (Intervac)
Intervac
A Wardair Company

Why not barge into Burgundy?

By EVELYN KIERAN

The river was so still the mere passage of a butterfly dimpled its surface.

Slowly, the barge drifted down the River Yonne. Some of the passengers were walking briskly along the levee, finding it not at all difficult to keep pace with La Guepe Buissonniere (The Wayward Wasp) as it glided along.

Others took to bicycles and wandered off a bit into nearby villages. They would rejoin the craft a little farther south.

The whole scene was so bucolic, so like a day from a time long gone by, it was difficult to believe we were actually in France in 1979.

See Burgundy by Barge! Well, that's a fresh approach, indeed. Much better than a bus, less trouble than a car, and a pace that lends itself to any number of variables.

Barging is a fairly new concept in holidays, and the largest operator, Continental Waterways, carries barely 2,000 passengers a year.

So travelling by barge is a very personal holiday, whether you go with 27 other passengers and a crew, or lease one of the small vessels for your own family and go it alone.

The barges can go along almost any waterway in Europe, but the organized tours, if one can call them that, centre in France, with the Burgundy tour the most popular with Americans.

Although an itinerary is outlined, the captain has the option to change destinations according to the river. Some of the rivers are closed in midsummer.

The barges pull into port each evening, and a mini-bus accompanies them to take passengers into the surrounding areas to enjoy some of the most beautiful and significant scenery in France.

You might, for example, fly Air France to Paris. Spend a few days in the capital, then go by motorcoach to Fontainebleau, where you can explore the palace. Then board the barge.

Every night for the next several nights, you put in at a different town. For example, Auxerre, the capital of lower Burgundy, is a beautiful cathedral city with fine churches and wonderful old, hilly streets to climb.

Montreau, where the rivers Seine and Yonne meet, is a classic river town: Sens, a fine centre for shopping, Joigny, a marketplace, Villeneuve, a hamlet with medieval walls.

You can visit towns, castles, cathedrals, museums and wineries to your heart's content. Or you can just stay aboard the barge and drift peacefully through the charming countryside.

Meals are fabulous French. Each morning the cook goes to the nearest village bakery to procure fresh croissants for breakfast and fresh bread to accompany the salad for luncheon. The local market produces salad ingredients according to season. Dinner is a regional specialty such as boeuf bourguignon, escargot, fresh trout or tender veal.

Unlimited wine is on the table, although many guests prefer to pick up vintage wines along the way.

It would be easy just to drift along for the entire trip, but it would be a shame to miss the surrounding countryside.

PASSENGER barges that float slowly through the network of waterways in France provide quiet peaceful scenes for those abroad. Small villages hug the hillsides (above) and at top left an old gentleman dozes in the sun beside a whimsical fountain.

Burgundy has not been a great tourist mecca, and the area seems to have stood almost still for centuries. This is part of its charm, however. The province, once an independent state ruled by the fabulously powerful dukes of Burgundy, is the centre of France's most outstanding examples of Romanesque-Gothic architecture, much of it a thousand or more years old.

The stones seem to speak of the history that has happened here.

Little industry is apparent, and one has the feeling of participating in the daily life here, rather than simply intruding to see the sights.

That's the way to experience a country, not just by viewing it, and it's well worth the time to plan it carefully.

Besides Burgundy, barge vacations are available on all the canals of France, and on the Thames in England.

EXPERIENCED
DOMESTIC/INTERNATIONAL

Travel Consultant required for progressive Victoria Travel Agency. This position offers excellent salary and company benefits.

contact:
R. D. BEECHER, MANAGER
P. LAWSON TRAVEL LTD.
386-7574

Special Summer Cruise to . . .
EUROPE
21 days round trip from Montreal, July 23.

Ports of call:
Sail aboard this fine passenger liner across the Atlantic arriving London August 1st. Then cross the channel to Rotterdam for an in-port stay from August 2 to 4th. Then return to Montreal August 13th. Fares from $675. U.S. funds per person, share basis, from Montreal for this 21-day cruise. Call in today . . .

CALL THE CRUISE SPECIALISTS!
385-1533 or 385-4312
6-16

WILLIS TRAVEL SERVICE
385-1533 578 Yates St., Victoria, B.C. 385-4312

JOIN THE
FAR EAST CONNECTION

FULLY ESCORTED 23-DAY TOUR COST .... $2162.00 CDN.

EXPLORING SEOUL, TAIPEI, BANGKOK, KUALA LUMPUR, DENPASAR, JOGJAKARATA, SINGAPORE, KUCHING AND HONG KONG.

DEPART VICTORIA: Sept. 14, 28, Oct. 5, 26
Nov. 9, 23, Dec. 14

INCLUDED IN PRICE: Economy class Air Transportation round trip from Victoria. Deluxe/First class hotels based on two persons sharing room with private bath. Two excellent meals each day, many special events — folklore shows, native dinners, cruises, etc.

FOR ADDITIONAL INFORMATION COME IN OR PHONE
ANCHOR TRAVEL
595-1232
1964 Fort Street
at Foul Bay

ENGLAND
Self-catering holidays available Autumn and Winter for up to four guests. Choice of house or flat situated Surrey or Devon Coast, luxuriously furnished and centrally heated. Reasonably priced long or short stay. Send for brochure.
WENDY HOUSE HOLIDAYS,
31 Ash Lodge Drive,
Ash, Aldershot, GU12 6LP, U.K.

CONMAC STAGE LINES
49 Passenger Air-Conditioned
CHARTER BUSES
PHONE 656-3012

MONEY BELTS
PASSPORT CASES
McMartins
1605 Douglas St.

RENO
FLY
2 Nights, 3 Days,
From Victoria, incl. air, hotel, and package.
Longer if you like. Ask for Leo Shields.
P.P. Sharing,
$228.00 (Can.)
BUS
7 Days
From Victoria: 3 Days in Reno, includes hotel and package, plus side trips.
P.P. Sharing,
$159.00 (Can.)
traveleyden
768 FORT ST.
388-5313 or 388-4201

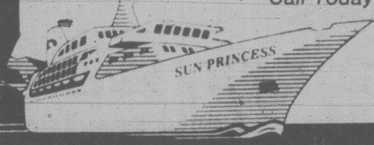

Princess Tours
MINI CRUISES TO CALIFORNIA
FROM VICTORIA TO SAN FRANCISCO
ON THE
"LOVE BOAT" PACIFIC PRINCESS
DEPARTURES: June 28, July 10, 22,
Aug. 3, 15, 27 and Sept. 8, 20
$262 per person U.S. Funds

SPECIAL SAILING FROM VANCOUVER
DEPART SEPTEMBER 10 ON THE
"ISLAND PRINCESS" VISITING SEATTLE,
SAN FRANCISCO and LOS ANGELES

These mini cruises present the perfect opportunity for the first time-traveller to give luxury cruising a try.

WE HAVE SEVERAL LADIES WISHING TO SHARE ACCOMMODATIONS ON OUR MINI CRUISES. CONTACT US FOR FURTHER DETAILS.

Call Today!
WESTERN CANADA
TRAVEL SERVICE LTD.
729 JOHNSON 382-6160
Also at 6703 SOOKE RD.
6-3

SUN PRINCESS

sunrise holidays
Disneyland
"THE HAPPIEST PLACE ON EARTH"
FROM VANCOUVER EVERY SATURDAY

Return transportation via P.W.A. 737 Jet.
7 nights accommodation at Quality Inn. Located next door to Disneyland.
Inflight meals and complimentary beverages.
Return transfers Airport to Hotel and vice versa.
Deluxe Disneyland ticket book — 15 attractions and 2 entrances.
Services of Silver Wing Holidays Representative.
California hotel taxes.
Baggage handling.
Ticket wallet and baggage tags.
Free drink token (worth $1.00 at Quality Inn).

June 23 to Aug. 25	5 Sharing	4 Sharing	3 Sharing	2 Sharing	1 Person
	$305	$315	$335	$355	$555

Children under 12 sharing with 2 Adults — Deduct $65.00.
Motor coach transfers from Airport to Hotel and vice versa.

384-7108
FOUR SEASONS TRAVEL
1214 BROAD ST.

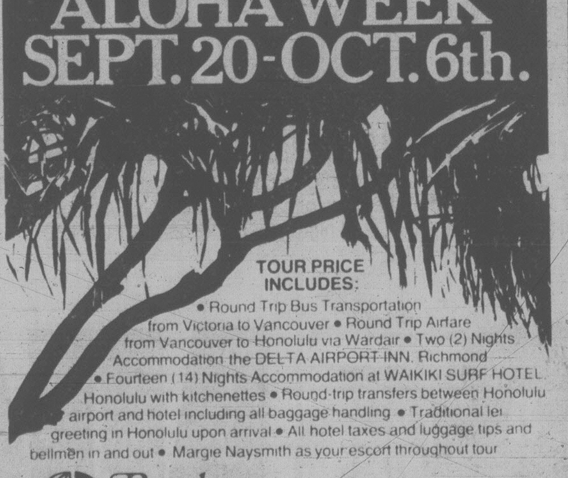

MARGIE NAYSMITH'S 15th ANNUAL
HAWAIIAN
ALOHA WEEK
SEPT. 20-OCT. 6th.

TOUR PRICE INCLUDES:
• Round Trip Bus Transportation from Victoria to Vancouver • Round Trip Airfare from Vancouver to Honolulu via Wardair • Two (2) Nights Accommodation the DELTA AIRPORT INN, Richmond • Fourteen (14) Nights Accommodation at WAIKIKI SURF HOTEL, Honolulu with kitchenettes • Round-trip transfers between Honolulu airport and hotel including all baggage handling • Traditional lei greeting in Honolulu upon arrival • All hotel taxes and luggage tips and bellmen in and out • Margie Naysmith as your escort throughout tour

Bayshore Travel
1622 GOVERNMENT STREET
VICTORIA, B.C. V8W 1Z3
TELEPHONE 382-7103

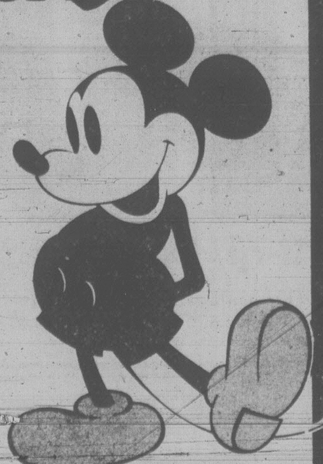

sunrise
disneyland

10 DAYS BY AIR-CONDITIONED COACH FROM VICTORIA, DUNCAN, NANAIMO or COURTENAY

SHEILA
TOUR MANAGER

Departures by Bus
June 30, July 21,
Aug. 4, 18, Sept. 8
and December 22.

Accommodation at the Quality Inn, Anaheim.

Rodeway Inn in Springfield and Sacramento.

Includes transportation, accommodation, Anaheim party, Disneyland entrance and 15 attractions, Universal Studio tour, San Diego Zoo excursion (or Tijuana, Mexico).

Price (per person for a family of four) $265.00

OR FLY SILVER WING
7 NIGHTS FROM VANCOUVER
Pacific Western 737 jet from Vancouver International Airport June 30, July 7, 14, 21, 28, August 4, 11, 18.

7 NIGHTS ANAHEIM
Jet transportation, accommodation at the Quality Inn, 2 entrances and 15 attractions at Disneyland. Airport to hotel transfers. Reduced price for children under 12 accompanied by 2 adults.

4 NIGHTS ANAHEIM
(Quality Inn)
3 NIGHTS SAN DIEGO
(Dana Inn)
Transportation and accommodation, 2 entrances and 15 attractions in Disneyland, car with unlimited mileage.

7 NIGHTS
SAN DIEGO
at the Dana Inn. Transportation, accommodation and car with unlimited mileage.

FOR DETAILED INFORMATION
PHONE YOUR TRAVEL AGENT
or
382-4271 SUNRISE HOLIDAYS LTD.
2620 Quadra St.

sunrise holidays

British Columbia
and the
Canadian Rockies

will be as close as the picture windows of your luxury coach when you join a Pacific Coach Lines deluxe escorted tour.

Explore Vancouver Island and the rugged Sunshine Coast or travel through the Rockies to Fairmont Hot Springs, Kootenays and the Okanagan on our seven-day tours.

Spend four extra days and let us introduce you to Vancouver Island, take you on a spectacular 273-mile (440-km) cruise through the Inside Passage, and treat you to the beauties of Jasper, Banff, Lake Louise, the Okanagan, Merritt Valley, and the awesome Fraser Canyon.

Tour prices range from $295 to $645 Canadian per person sharing double accommodation.

FREQUENT DEPARTURES
THROUGH THIS SUMMER

CALL US FOR FURTHER DETAILS
AND A COPY OF OUR COLOUR BROCHURE

TOTEM TRAVEL
Hillside 595-1181
Mayfair 386-3277
Duncan Mall 748-2594
Port Alberni 723-8138

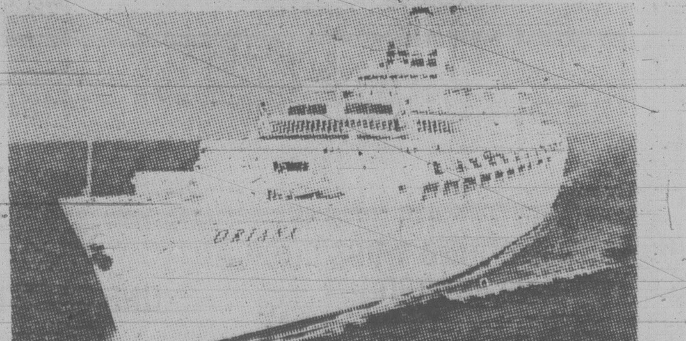

DESTINATIONS
VANCOUVER TO HAWAII
16 DAY AIR/SEA CRUISE
Aboard P&O's ORIANA, December 2 to 17

FROM $1219.00 (Canadian Dollars) Per Person, Dbl. Occ. from Vancouver (sharing inside 2-berth cabin).

Sail from Vancouver Dec. 2, bound for the enchanting islands of Hawaii. Enjoy good food, good service, excellent entertainment, take part in the ship's activities or just relax if you should desire. Arrive in Honolulu Friday, Dec. 7, stay at the Ilima Hotel for the next 10 days, leaving Honolulu via CP Air to Vancouver, Dec. 17.

Our Travel Agency
Offers service to
Members
and
Non-Members
Plenty of free parking!

382-9202
BCAA
Travel Agency
1075 Pandora Ave., Victoria
6-16

In Dublin's Fair City. . .

BY STAN DELAPLANE

We came into Dublin at the top Upper O'Connell Street where Charles Steward Parnell stands in stone, one arm outflung. ("Pointing the way to Mooney's pub," say the Dublin wits — which it does.)

This main avenue is divided. Not much more than eight blocks from the ancient and splendid Gresham Hotel to the bridge across the Liffey. The centre strip has statues of Irish patriots.

"For the IRA blew up all the English ones," said Nick. He's driving us for the tourist board. "There was no trouble in Northern Ireland then. It was more to keep their hand in, you might say."

England was out. the Irish Republic born. There was no need for the romantic nighttime rifles of the IRA. So they set about blowing up English statues — England had loaded them, mainly in Dublin's great Phoenix Park.

I was staying in the Shelbourne alongside St. Stephen's Green one night when there was a dull — "BOOM!" And down came Lord Eglinton from his bronze horse. "It's me bold boys of the IRA," said the maid in the morning.

* * *

It was a fine Irish day. People had shed their top-coats. (But not I. I've been deep frozen so long, it's taking time to thaw out)

We check in at the Royal Hibernian. It has memories for me. Before central heating, I almost froze to death in a room that would have put ice around a bottle of akvavit. I got in bed to type, fully dressed. And wore a hat, too.

However, they've warmed it up now, and we had tea in the high-ceiling green parlor downstairs.

The Royal Hibernian is well located. A block from St. Stephen's Green. A block from fashionable Grafton Street. A block from Trinity College.

* * *

You cross to Grafton on Duke Street. A short street with the ghosts of Joyce and Brendan Behan pushing open the pub doors. Davy Byrnes was lively enough. But The Bailey — (it was my home and Behan's too) — has been taken over by Trinity College students.

I walked in one door and walked right out the other.

The Bailey has divided. The downstairs pub belongs to different people than those who own the restaurant still one flight up. The man who takes your hat (and umbrella) points out the facing door. Paint peeling and the number "7" on it as the original door where Leonard Bloom lived in "Ulysses" when Joyce wrote about it.

* * *

"The last they blew up was Lord Nelson," said Nick, our driver. The British Lord and Admiral was on a pillar as high as where he stands in London's Trafalgar Square among the wheeling pigeons.

"They planted plastic explosives," said Nick, "and blew it up by radio signal from a safe distance. Down it come (cq) and no damage. Not even a cracked window in O'Connell Street."

It left a 30-foot stump, said Nick. "And they called in Army engineers to take it out as an eyesore. Some grand dignitaries were coming to Dublin soon."

The Army engineers measured. Figured forces. "They laid lorry loads of sand where it should fall and not break the pavement.

* * *

"Then they put in explosives. Cleared the streets. Stood back and pushed the button.

BOOM! "The stump come (cq) down," said Nick. "Likewise it blew out every windowpane on O'Connell Street from the Liffey to the Gresham.

"And on top of it all, the pillar didn't fall on the sand at all. It fell the opposite way."

Nick said if they'd wanted the stump taken out properly, without damage, "they should have called in the IRA again."

Just beyond the point where the double-decker buses are turning in the photo below, is the entrance to Trinity College, which houses one of Ireland's great tourist attractions: the famous Book of Kells, an 8th century manuscript of the Gospels.

POTTED PALMS are used in Dublin to divert traffic on Grafton St., a popular shopping artery for visitors.

From Barley Cove to Ballylickey

BALLYLICKEY, Ireland — It's only 110 kilometres from Barley Cove to Ballylickey by way of Skibbereen. But when you take into account the backtracking and the side jaunts that are so typical of sightseeing in Ireland, you can easily end up driving 100 miles or more and taking all day to get there.

There's nothing sophisticated about Barley Cove, but for those visitors who take it in, it lives up to its local reputation as "the ultimate escape" and "an undiscovered coastline".

The dining room of the Barley Cove Motor Hotel and the villas dotted below face onto a long curving beach, and on the dining menu you're apt to find cockles, winkles, mussels, lobster, crab, plaice and smoked salmon, with baskets of wheaten bread on the tables.

In the morning light over breakfast, guests frequently become fascinated with the barely discernible activity on the field far below. A waitress explains: "Oh, they're just the rabbits. They're a nuisance and are ruining the golf course."

Golf course? Not by Ireland's fine standards of golf, it isn't. It's challenging enough, though. What with rabbits holding parliament, all the sand and the scores of rabbit holes, even a Jack Nicklaus would have trouble making par here. But for non-golfers and real duffers it's an interesting sight — a scene right out of Watership Down.

Apart from the scenery, the attractions in the area of Barley Cove include a building from which Marconi is said to have transmitted his first wireless message to North America, and the point of land at the extreme southwestern end of the country known as Mizen Head. This is Ireland's "Land's End", just as Malin Head at the extreme Northern end of County Donegal is its "John o'Groat's". A weather station is located on the 700-foot high cliffs lashed by the Atlantic at Mizen Head and the next stop across the sea is Newfoundland.

Ballydehob is at the head of Roaring Water Bay. The clay around the countryside attracts potters who in turn lure the weavers, artists and handicraft artisans. The post office sells wine, cheese and cold meats, and the local landmark is an old viaduct of 12 high arches.

Skibereen (Little Boat Harbor) is what the Irish call a big market town. The population is around 2,500. There isn't much in Skibbereen itself for the sightseer, but five miles away is Castletownshend where George Bernard Shaw's wife was born. The castle there (it looks more like a mansion than a palace) takes in paying guests, who are largely from Ireland and go there for the fishing and golf.

Not far from Castletownshend is Glandore, a pretty little village on an inlet of the sea. There the big attraction is the ancient stone circle of Dromberg about two miles outside of the village. The circle, the best of several in County Cork, comprises 17 upright stones and it dates back to around the time of the birth of Christ. A cremated body was found in the center when the circle was excavated.

Southwest of Skibbereen is the historically interesting fishing town of Baltimore (Dun na Sead — the Fort of the Jewels) on Baltimore Bay. In 1631, about 100 years after it was sacked in a raid of revenge, Algerian pirates descended on the restored town, razed it, and carried off many of the inhabitants to sell as slaves in Algiers. "The Sack of Baltimore," a poem by Thomas Davis deals with this event.

Ballylickey House in Ballylickey makes a fine overnight stop after a day of such sightseeing. The hotel, with its manicured lawn that sweeps down toward Bantry Bay, and its antiques and bouquets of flowers, was once the owner's home. The food is as good as the decor and the wine selection is adequate.

The Canadian office of the Irish Tourist Board at 69 Yonge Street (Suite 706), Toronto, M5E 1K3, can provide maps and more detailed information on this frequently overlooked southwestern corner of Ireland.

Holidays by Wardair® through TOTEM TRAVEL

FROM $504 TO $604 ROUND TRIP
PRICES INCLUDE FUEL SURCHARGE

LONDON (Gatwick)

From Vancouver
Every Monday to October 29 (via Edmonton)
Every Tuesday to September 18
Every Wednesday to October 24 (via Calgary)
Every Thursday to October 25 (via Edmonton)
Every Friday to October 26

London – it's so many things to so many people! Tradition, excitement, history, theatre, shopping – friends and family! Whatever London means to you, you'll enjoy getting there Wardair Class. Book today, and you could be on your way thirty days from now!

FROM $489 TO $589 ROUND TRIP
PRICES INCLUDE FUEL SURCHARGE

MANCHESTER

From Vancouver
Every Wednesday to September 12
Every Thursday from
September 20 to October 18

Bustling, brimful of energy, Manchester is a city of contrasts: industrial giant, friendly jumping-off spot – to the rolling hills of the Pennine Chain, the mysterious Yorkshire Moors, the plains of Cheshire with their thatched cottages. Home of great football, great concerts, Manchester is the gateway to the rest of England. Book today – and see it Wardair style!

FROM $484 TO $584 ROUND TRIP
PRICES INCLUDE FUEL SURCHARGE

GLASGOW (Prestwick)

From Vancouver flights leave
Every Saturday to September 15
Every Friday from
September 21 to October 19

From Glasgow, the high road takes you to Edinburgh with its imposing castle overlooking the city. The low road gives you a taste of moors – in colours we rarely see this side of the Atlantic: mysterious antique greens, heather, gorse. From Glasgow the road south is leisurely, rich with history, warm with friendly faces. If you're planning a holiday this summer, consider Glasgow – with Wardair.

ONLY ROUND TRIPS CAN BE BOOKED AND YOU MUST BOOK AT LEAST 30 DAYS AHEAD.

"Wardair Class" means . . .
Economical air travel without sacrificing our high standards of service. On **every** flight our friendly flight attendants will offer you a stereo headset, your choice of beverages, a tasty snack and a delicious hot meal with a selection of chateaux wines and liqueurs . . . all included in your fare.

All wide-body jetliners . . . you fly on a Boeing 747 or McDonnell Douglas DC-10 which means you experience the extra room and comfort you want while flying to your destination.

Hotel accommodation, rent-a-cars, fly-drive's, ask Totem Travel. We'll book them all for you.

It's all part of "Wardair Class" Service.

PLEASE CHECK INDIVIDUAL FLIGHT AVAILABILITY AS SOME FLIGHTS MAY BE SOLD OUT.

ONE-PRICE CHILD FARE
(age 2 to 11 inclusive)
$384
ROUND TRIP
(including current fuel surcharge)

Prices quoted are per person in Canadian Dollars. These Wardair flights depart from Vancouver International Airport and are chartered by International Vacations Ltd. (Intervac) under the Advance Booking Charter provisions of the Air Carrier Regulations and have been approved by the Air Transport Committee of the Canadian Transport Commission. A non-refundable deposit of $50 per person must be received by Intervac within 7 days of booking. Balance of fare payable no later than 42 days prior to departure or at time of booking. **Not included:** $8 Canadian Departure Tax (payable with balance of fare) and applicable foreign taxes. Fare Protection Insurance available from Intervac for $8 per person. Aircraft type subject to change without notice. Please check individual flight availability with Totem Travel as some flights may be sold out.
AMERICAN EXPRESS • VISA • MASTER CHARGE accepted.

TOTEM TRAVEL
HILLSIDE
595-1181
MAYFAIR
386-3277
DUNCAN MALL
748-3594
PORT ALBERNI
723-8138

BUDGET TRAVEL
1066 DOUGLAS ST.
384-7121

®Registered trade name of International Vacations Ltd. (Intervac)

Intervac
A Wardair Company

Finns know how to cruise all the way to the opera

By BARBARA HORNGREN

If you don't see water, you're probably not in Finland.

SAVONLINNA, FINLAND — The Finns have a proverb: *If you don't see water, youre probably not in Finland.*

Like most proverbs, this one states a practical truth. Southern Finland is such a labyrinth of waterways that you can't tell if it is land scattered with lakes or lakes scattered with islands. Even the islands have lakes and those lakes have islands and those islands have . . . .

There are 60,000 lakes in Finland, Finns claim, and that is not counting puddles after a heavy rain. It is no wonder, then, that water will figure strongly in vacation options here. You can rent canoes, motorboats and sailboats practically everywhere in the lakes district, and steamers and cruise ships ply Finland's "Great Lakes," Paijanne, Masijarvi and Saimaa.

On a sunwashed July day, Saimaa is a mirror imaging the pine forests lining its banks. M/S Kristina Brahe arrows through the irradiance, past rafts of fresh-hewn logs and mill towns and nature as forceful as sibelius'smusic.

Fagerlines' Kristina Brahe is the largest vessel cruising Scandinavia'a inland waters. Under the British flag she served as a U-boat destroyer in the Second World War, then was rebuilt to sail Norway's fjords.

She was refitted as a cruise ship in the mid-1970s, and now totes Finland's summer vacationers. Mostly Finns vacation on the ship, but, according to Kaija Boos, Fagerlines marketing manager, the Germans, Swiss and Austrians are fast catching on to the beauty of this area.

Few North Americans find their way on board, which is surprising, because it is so easy. For her summer cruises M/S Kristina Brahe's homeport is Lappeenranta, a one-hour flight from Helsinki. Finnair has fly/cruise packages, or you can make separate arrangements through a travel agent.

The flight will cost about $100 round trip. Two days round trip — between Lappeenranta and Savonlinna — on the ship itself will cost about 520 markka ($130) A—class, high-season. A three-day cruise, A-class, is about 790 markka ($197). (The price diminishes accordingly out of season — June and late August — and if you travel B-, C-, or D-class.)

What you get for your money is the boat trip, accommodation on board, breakfast and lunch each day including service, entrance fee to Olavinlinna Castle in Savonlinna for sightseeing, and the service of the guide. In July, you also can get a ticket to an opera.

"It is the spirit of a struggling people that dominates the stage," I read in Milton Cross's *Stories of Great Operas*, when I learned it would be "Boris Godunov" I would see this year at Savonlinna's Opera Festival. And this small province of Finland is an appropriate setting for Mussorgsky's masterpiece.

For Savonlinna is in Karelia, which from earliest times has known struggle. Though the centuries the boundaries of the province have changed as Sweden claimed it, than lost it to Russia. Russia lost it to Finland when the Finns declared their independence in 1917, then part of Karelia was returned to Russia by the Armistice of 1944 and the ensuing peace settlement of 1947.

A key symbol of Karelia's spoils-of War nature is Savonlinna's own fortress, Olavinlinna. It once fended off invaders but now hosts music lovers.

Savonlinna is a town of some 35,000 people. The population nearly trebles during festival season. In the brightness of a northern midsummer evening they file across a pontooned footbridge from the town itself to Olavinlinna's 15th century courtyard to crowd into backless benches and listen. Even small children are attentive as the voices resound off stone walls and soar into the heavens. The birds provide a counterpoint.

All the operas are performed in Finnish, but to show how popular this stop has become on the cruise, the audience is welcomed in five languages.

"It's good to combine a cruise with the opera," says Miss Boos, "because it is hard to find hotel accommodations during festival season. Also, since the opera does SRO business, this is a good way to make sure you get tickets."

But there is good reason, as well, for spending time on the Kristina Brahe if you are not using her as transportation to the opera. In July, Helsinki is empty. The Finns have taken to their summer cottages and their summer vacations.

On the Kristina Brahe everyone is in a holiday mood. Kauko Ikonen, a farmer the rest of the year, sings Finnish folk and sailor songs in early afternoon and acts as MC for an impromptu "my side of the room can sing louder than your side" competition ("You have to sing loud" the Finn at the next table says, leaning close. "Forget the words. it's not words that count, it's noise!").

There is swimming (the ship stops, a ladder is tossed over the lower afterdeck, and we climb down to the 70-degree F. temperatures of the lake), and dart and deck games, and dancing. (If it has been a long time since you've polkaed, this is a good time to refresh your memory.)

A few days on board and you feel worlds away from your urban problems. And you have established friendly relations with the Finns.

"Maalla" is the Finnish term for the summer exodus from the cities. If you want to meet them, join them on their exodus.

For more information, write Finland National Tourist Office, 75 Rockefeller Plaza, New York, N.Y. 10019.

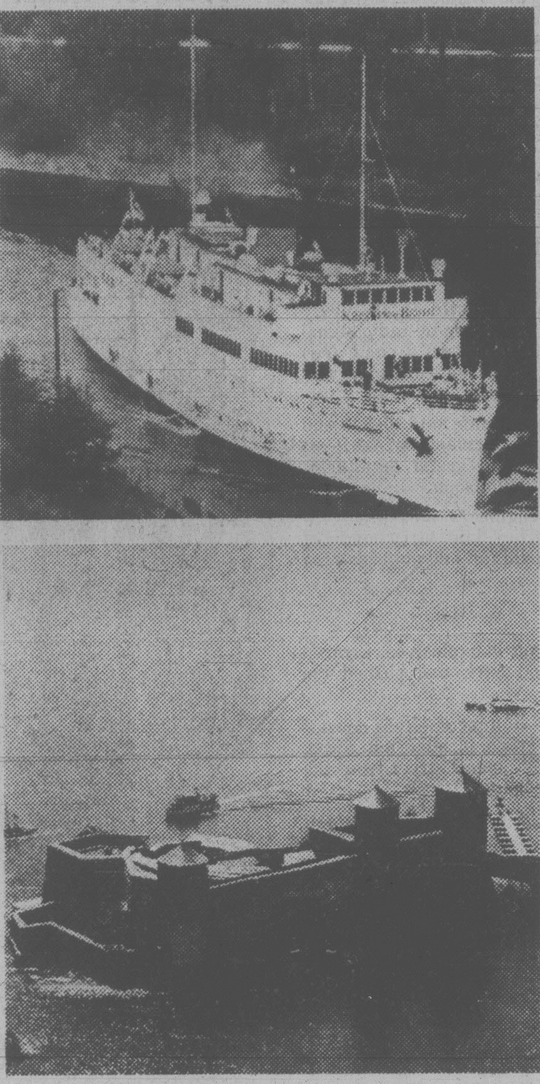

The Kristina Brahe: polkas and swimming; and Olavinlinna Castle: courtyard is stage

CONTINENTAL
AUSTRALIA
$497 U.S. Funds

Now, you can travel from Seattle to Sydney, Australia, and return, for as little as $497.00 U.S. Funds, plus U.S. Airport Departure Tax. Stop-overs in Honolulu and Fiji, are also permitted, on this special fare. Naturally, certain restrictions apply. Call in and see Blaney's for the details.

BLANEY'S TRAVEL SERVICE LTD.
MEMBER ASTA CANADA ASSOCIATION OF TRAVEL AGENTS
Officially Licensed by the Government of British Columbia
920 DOUGLAS STREET 382-7254
"The Arrangers"
1503 WILMOT PLACE 598-4531
4-22

OXFORD FOOD
271 COOK STREET
We Reserve the Right to Limit Quantities
PRICES EFFECTIVE SUN., JUNE 17 to TUES., JUNE 19

MAPLE LEAF BACON lb. 1.29
IMPERIAL MARGARINE 3-lb. pkg. 1.89
MAGIC MILK POWDER 3-lb. pkg. 3.69
M.J.B. INSTANT COFFEE 10-oz. jar 3.69
PACIFIC MAID SHRIMP 4¼-oz. tin 1.29
WESTERN FAMILY PINEAPPLE in its own Juice 14-oz. tin 49¢
DELMONTE WHOLE KERNEL CORN 3 12-oz. tins 1.00
ROYALE TOILET TISSUE 4-roll pkg. 99¢

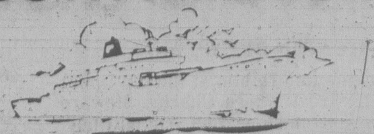

CARGOLINER CRUISE
SOUTH AMERICA

Embark at Vancouver for a fabulous 63-day circle South America cruise visiting at least 16 exciting and interesting ports. These first-rate U.S. flag vessels carry up to 100 Passengers in first-class cabins. Full medical facilities, spacious lounges, excellent cuisine combine for a wonderful cruise. 6-16

WILLIS TRAVEL SERVICE
385-1533 578 Yates St., Victoria, B.C. 385-4312

Budget Travel
2 WEEK
MEDITERRANEAN CRUISE
ATHENS — EGYPT — HOLYLAND — TURKEY — GREEK ISLANDS

SEPT. 30-OCT. 15
2-WEEK AIR/SEA CRUISE FROM VICTORIA

THIS YEAR we can make your cruise dreams come true by inviting you to join Jock Dunbar on his special full inclusive 2-week cruise holiday in the Eastern Mediterranean. Our escorted cruise group will fly from Victoria, Sept. 30, bound for Athens to board the luxury ship "Golden Odyssey".

For 2 weeks you will live in luxury as you voyage into history discovering the wonders of Monumental Athens, Spectacular Delphi — Crete — Egypts Pyramids — Israel — Holy Cities of Jerusalem and Bethlehem — Exotic Istanbul with it's beautiful "Blue Mosque" — the Romantic Greek Islands.

Your floating hotel will be the Scandinavian cruise ship the "Golden Odyssey" — built in 1974, she is the most modern luxury cruise ship sailing the Mediterranean. All cabins are first class state rooms — continental cuisine and international entertainment nightly.

We have only 3 cabins left priced from Can. $2953 inclusive from Victoria. We are looking for one gentleman and one Lady to share twin berth cabins. Please contact our office now for reservations. Bookings close June 20th.

BLACK SEA
Istanbul
GREECE
TURKEY
Athens
Itea (Delphi)
Kusadasi
Patmos
Corinth Canal
Rhodes
Heraklion
ISRAEL
Haifa
Jerusalem
MEDITERRANEAN SEA
Port Said
SUEZ CANAL
Cairo
EGYPT

6-16
Budget Travel Ltd.
1066 DOUGLAS STREET, VICTORIA, B.C., 384-7121

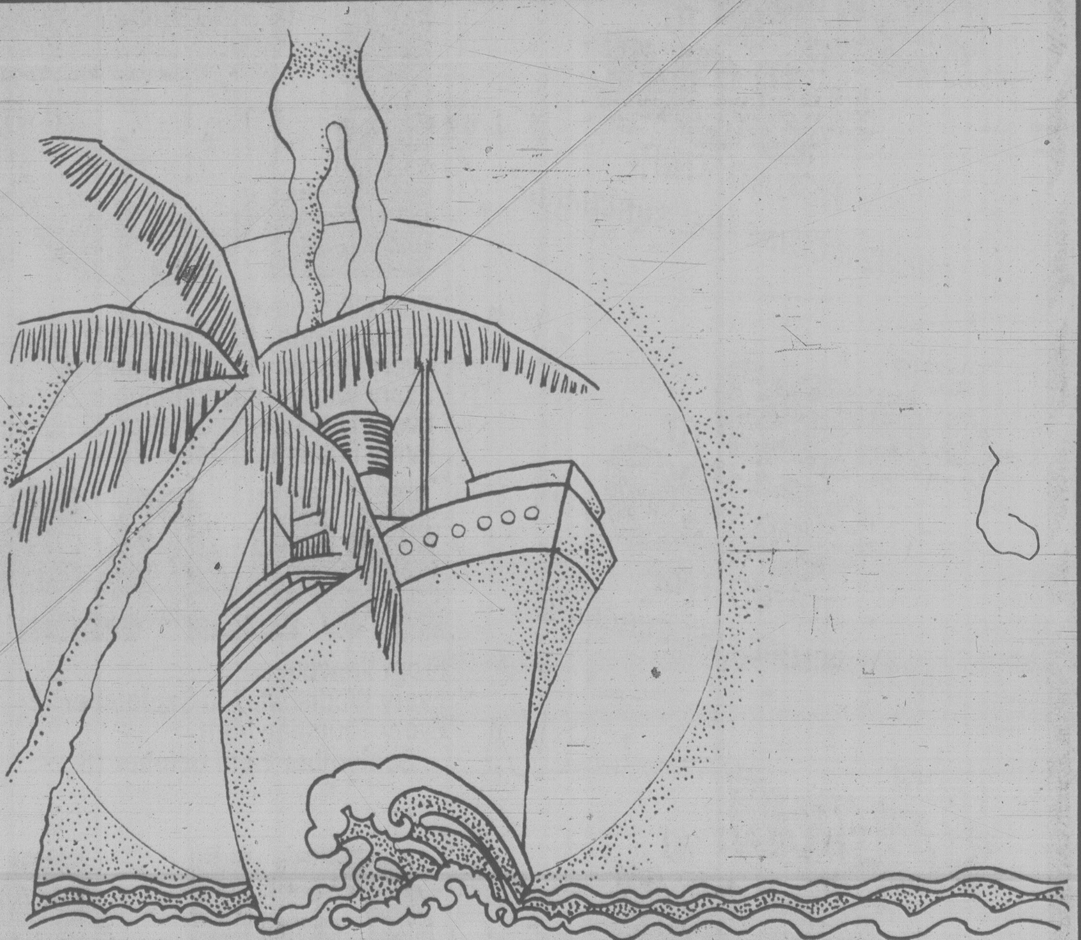

Sail away
To the Mediterranean

Walk the cobbled streets of Lisbon. Sail to Gibraltar.

Delve into the mysteries of Casablanca. Watch the eye of the Sphinx in Alexandria. Sun on the islands of Greece.

See the Mediterranean by sea.

Princess Cruise Tours will sail you there. In style of course, and with that warm, friendly Mediterranean flair.

Fly to Great Britain. Then catch your Princess Cruise from Southhampton.

Call Eaton's Travel for details:
Nanaimo 753-0151
Victoria 388-6488

Or stop by. We'll be happy to give you full details on Princess Cruise Mediterranean tours.

Eaton's Travel Guarantee. We've checked out Princess Cruise Tours and can tell you how and where to get the most for your travel dollars. Better still, when you book through us your travel arrangements are protected by Eaton's Travel Guarantee. Remember, you can charge your holiday to your Eaton's Account.

Eaton's Travel

South Pacific

Polynesian Paradise
Honolulu
California
Lahaina
Christmas Island
Niuafo'ou (Tincan)
Apia
Suva Fiji
Pago Pago
Moorea
Nuku'alofa
Raiatea
Papeete Tahiti
Auckland New Zealand
Sydney Australia
Rarotonga

Visit the South Seas' most fascinating ports. Depart Oct. 21.

The adventure of a lifetime! 27 days cruising from Sydney to Los Angeles on the Pacific Princess, a British-registered beauty. And your flight between Vancouver and Sydney is included. Stopovers are easily arranged.

Enjoy superb service. Dazzling entertainment. Award-winning cuisine — the pride of our Italian dining room staff. And *Jean-Michel Cousteau* will host a special program about the sea.

More time? Join us Sept. 22 for the 55-day cruise from San Francisco, returning to Los Angeles. Or sail San Francisco to Sydney. 28 days. Flight back to Vancouver included.

Call a travel agent now.

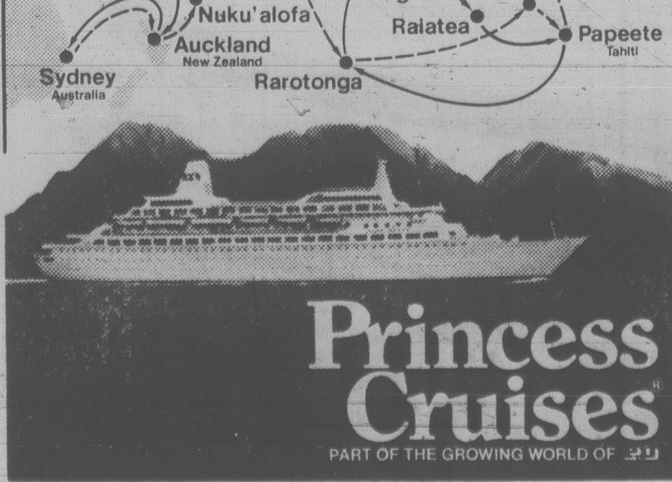

Princess Cruises®
PART OF THE GROWING WORLD OF P&O

Princess Cruises, 409 Granville St., Vancouver, B.C. V6C 1T2
Please send me a brochure on: ☐ Caribbean Panama Canal ☐ Caribbean 7-Day Sailaway ☐ Acapulco 7-Day Sailaway ☐ Alaska ☐ So. Pacific
AP-360-6-16
Name
Address
City Province Code
My Travel Agent City

Togetherness is the idea

On the Go with Jerry Hulse

OCHO RIOS, Jamaica — It's called Couples and if you're a swinging single, forget it.

Loners are personae non gratae.

If you're married, please enter.

If you're unmarried, well, that's OK too — Couples being strictly for couples.

It's a new version of the Club Med philosophy in resort vacationing, the idea being that whatever you pay for at the outset makes up the entire package.

The one-price holiday includes accommodations, meals, sailing, tennis, riding, bicycling, entertainment and taxes.

And while a trifle reminiscent of the Club Mediterranee method, Couples goes one big step further: Instead of pouring just complimentary wine (as is the case at Club Med) Couples pours whatever you wish. Yes, and anytime you wish it.

You can get absolutely pickled if you so desire — although few do. The bartender doesn't discriminate between night and day; he serves the customer round-the-clock.

At Couples even the cigarettes are free.

With the exception of gifts and telephone calls, it's impossible to spend another Jamaican penny while vacationing at Couples.

Togetherness is the idea. Besides no singles, children aren't allowed either.

Couples calls its vacation plan a "holiday without a hassle."

Says the guru of the operation, "You spend your days concerned for each other, not the bill you're going to get when you leave — because there won't be one."

The staff is forbidden even to accept tips.

Living the good life at Couples will cost the boy and his girl $375 apiece for a week, this during the summer low season.

Because Couples is a hideout for the sybarite, guests are permitted to shed their puritanical principles and get on with the joy of Jamaican living. This isn't to say that it's all erotica; on the contrary, propriety is the rule rather than the exception.

Still, there's a nude beach on which one may sunbathe in the buff should this be the vacationer's persuasion.

The nude beach at Couples occupies an island just 100 yards offshore. Here in the late afternoons — after the skinny-dippers are gone — marriages are performed with growing frequency.

Ordinarily the ceremony occurs at sundown when clouds are struck by flame and the sea is the color of old lace and melodies are carried by a soft Caribbean breeze.

Because the hotel picks up the tab for the ceremony, it's another Couples bargain. The proprietor of Couples furnishes the cake, the flowers. Even the champagne.

For the information of old Jamaica hands, Couples occupies the grounds of the former Tower Isle Resort near Ocho Rios — the very first resort along this stretch of Jamaica.

Proprietor John Issa tested the idea for Couples a year or so ago at Negril Beach.

He got instant raves.

Now Issa is preparing to carry the plan to other islands in the Caribbean. Particularly to Antigua and St. Lucia.

At Couples the buffet brings to mind the groaning board of a Roman orgy. The table sags with platters of lamb, beef, ham, seafood, crepes, salads with Jamaican vegetables. There are cold plates, hot plates and half a dozen desserts.

Like life on a cruise ship, snacks are served throughout the day and well into the night.

Just eat, drink and forget the real world, says this fellow Issa.

Although usually youth reigns at Couples, the resort attracts older couples too. The other day New Yorkers Arthur and Mildred Gorkin (both in their late 60s) languished on the beach while the young actives sailed, snorkeled, played tennis, swam and sunbathed.

Entertainment is provided nightly. On Thursdays the entire staff gets into the act — the bellmen, the cooks, the maids. And wouldn't you know, the band at Couples is called — what else? — Love.

At Couples everything is hearts 'n' flowers.

DISNEYLAND
ONE WEEK
$385 up
Per Person Share Basis.
AIR AND HOTEL
From Vancouver EVERY SATURDAY
HIGHLANDS TRAVEL LTD.
478-9578 715 Goldstream Ave., Victoria. 478-9578
"Serving the Western Community" 6-16

RENO
FULLY ESCORTED 7-DAY LUXURY BUS HOLIDAY
Departures every Saturday.
Valuable casino packages every day, and super side tours to Sparks, Virginia City, Carson City, MGM Grand, all included in your fare. Optional tour to Lake Tahoe South Shore, also available. Choice of accommodation to suit your requirements.
JUNE 16, 23, 30; JULY 7, 14, 21, 28
SANDS HOTEL/CASINO.................twin/dbl. $165
FIRESIDE MOTEL
2 blocks from Virgina St. .... twin/dbl. $129
SPECIAL BONUS
Medical Insurance
$10,000 coverage included for all passengers on any of our tours at NO EXTRA COST.
CALIFORNIA—MEXICO
ARIZONA—NEVADA
Includes Grand Canyon
16-Day Bus tour
Once a month you have the opportunity to join our experienced tour escorts on this fabulous trip visiting San Francisco, Santa Barbara, Disneyland, Ensenada, Grand Canyon, Phoenix, Las Vegas and Reno with many side tours included along the way Phone now for a detailed brochure.
DEPARTS
JUNE 30 .... TW./DB., EA. $449
CANADIAN MARITIMES
24 days by coach and air.
Departs August 11, Dbl./Tw. $1025
DISNEYLAND
Via San Francisco
or via Sacramento
10-DAY HOLIDAY
Our super summer Disneyland program offers departures from Victoria every Saturday from June 23rd to August 25th with a choice of tour packages. Both tours include Disneyland and 15 attractions, San Diego Zoo, Tijuana, Universal Studios, and $10,000 medical insurance. Via San Francisco includes 2 nights in San Francisco and a full city tour plus 3 full days in Disneyland. Via Sacramento gives you an extra day in Disneyland with a visit to Knott's Berry Farm included. Transportation by luxury air-conditioned washroom-equipped coach and superior accommodations all included in your fare. We stay right across from the Disneyland entrance! All tours fully escorted by one of our professionals.
DEPARTS
JUNE 23, 30
JULY 7, 14, 21, 28;
AUG. 4, 11, 18, 25
Family of five, each $229
twin/dbl. each $289
NASHVILLE AND SOUTHERN STATES
20 Days by Coach and Air
Departs Sept. 6th, Tw./Dbl. $989
Holliday Company
Come bus with us!
VICTORIA BRANCH
1394 HILLSIDE
(At Cedar Hill Rd.)
595-3113
6-16

BEACH ACRES
Holiday Resort
40 Acres of Playground by the Sea
BEACH ACRES LODGE
"The Manor House"
OPEN — from June 23 to Labour Day. Rates from $17 (s), $19 (d).
OR .. Reserve Now for your September Holiday in a Cottage Right on the Beach.
OFF-SEASON RATES
BEGIN LABOUR DAY
PHONE 248-3424
R.R. 1, Parksville, B.C., V0R 2S0

sunrise
Owned and operated by Art and Jim Goff
FLY silver wing HOLIDAYS LTD via Pacific Western from Vancouver
RENO 3, 4 or 7 NIGHTS June 21, 24, 28; July 5, 8, 12, 15, 19, 22, 26, 29; Aug. 2, 5, 9, 12, 16, 19, 23, 26, 30; Sept. 2, 6, 9, 13, 16, 20
NASHVILLE-MEMPHIS 7 NIGHTS Sept. 8, 15, 22, 29; Oct. 6
RENO 3, 4 or 7 NIGHTS NON-STOP (1 hr. 40 mins.) FROM VICTORIA! Register now! Sept. 23, 27, 30; Oct. 4, 7, 11, 14, 18, 21, 25, 28; Nov. 1, 4, 8, 11, 15
BUS BY WATSON & ASH (Great Drivers)
FROM VICTORIA, DUNCAN OR NANAIMO
RENO 7-DAY COACH June 24; July 15, 29; Aug. 5, 19, 26; Sept. 2, 9, 16, 23, 30; Oct. 7, 14, 21, 29.
Golden Sierra—$159.00 each person twin or double.
Onslow — $179.00 each person twin or double
CALIFORNIA-NEVADA 16-DAY COACH Oct. 20, Dec 22 Springfield, San Diego included.
GRAND CANYON-SALT LAKE CITY 17-DAY COACH Sept. 22
FOR DETAILED INFORMATION
PHONE YOUR TRAVEL AGENT
or
382-4271
SUNRISE
HOLIDAYS LTD.
2620 Quadra St.
6-16
sunrise holidays

SUNNY SPAIN
Costa Del Sol
322 Days of Sunshine a Year!
You Can Have 2 Weeks of This Sun and Sand
Your Itinerary takes you to
● Copenhagen ● Madrid ● Torremclinos
Departs Vancouver
June 27; July 11; Aug. 15; Sept. 5, 19; Oct. 3, 17; Nov. 14; Dec. 19
Tour Cost is from $874.00 and includes:
● Hotel accommodation
● Transfers between airport/hotel
● Continental breakfast
Special excursion available to Seville/Cordola; Tangier, Granada at extra cost.
When Victoria has it's rainy season—you can be in sunny Spain!
BAINS INTERNATIONAL TRAVEL SERVICE LTD.
1710 Douglas St., opp. the Bay 386-6363

Budget Travel
4 GREAT CANADIAN TOURS
"CALGARY STAMPEDE"
JULY 2-JULY 11 $509
TOUR HIGHLIGHTS: Depart Victoria, Gulf Islands Ferry crossing, Fraser Canyon, Mount Robson Provincial Park, Jasper National Park, Calgary Stampede, Stampede Grandstand Show, Banff National Park, Lake Louise, Glacier National Park, Okanagan, Hope Slide.
"EDMONTON KLONDIKE DAYS"
JULY 14-JULY 27 $429
TOUR HIGHLIGHTS: Depart Victoria, Gulf Islands Ferry crossing, Fraser Canyon, Mount Robson Provincial Park, Jasper National Park, Lake Louise, Glacier National Park, Okanagan, Hope Slide.
"CANADIAN ROCKIES—INSIDE PASSAGE CRUISE"
AUG. 8-AUG. 18 $545
TOUR HIGHLIGHTS: Depart Victoria by coach, to Campbell River, Inside Passage Cruise, to Prince Rupert, Gitksan Indian Village, Fossil Fields, Mount Robson Provincial Park, Jasper National Park, Lake Louise, Glacier National Park, Okanagan Valley, Fraser Canyon, Hells Gate Air Tram, Gulf Islands Ferry crossing to Victoria.
"MARITIMES AND NEW ENGLAND STATES"
FALL FOLIAGE TOUR, SEPT. 22-OCT. 6 $975
TOUR HIGHLIGHTS: Jet flight from Victoria to Toronto with overnight accommodation — 2-week coach tour to view the fiery fall colors and spectacular scenery of the Maritime Provinces and New England States, visiting Toronto, Montreal, Riviere Du Loupe (Quebec), Fredericton (N.B.), Port Hawkesbury, Cabot Trail, Port Hastings, Charlottetown, Halifax, Peggy's Cove, Moncton, Bangor (Maine), Burlington (Vermont), Toronto, fly back to Victoria.
HURRY! SPACE SELLING FAST ON ALL TOURS
6-16
BUDGET TRAVEL LTD. 1066 DOUGLAS ST VICTORIA, 384-7121

Exclusive from Fiesta Holidays: Insight Into Europe.
Read about the best way to see Europe in 12 days.
You cruise the canals in Amsterdam, taste wine in Burgundy, wander the boulevards of Paris, see Venice, Switzerland — and more, much more.
The price of this tour — just $840. That includes breakfasts, most dinners. Very fine hotels. A guide who will whisk you through customs, help you find the best shops. It's a first-class way to see the best of Europe.
Some of the sights you'll see.
● Anne Frank's house.
● A diamond cutter at work in Amsterdam.
● A traditional Dutch Cheese farm.
● Arnhem — site of one of the fiercest battles of the Second World War.
● You'll cruise down the Rhine past the Lorelei Rocks.
● You'll cross the Alps.
● You'll spend a day in Venice: Visit the Doge's Palace, the Bridge of Sighs.
● You'll visit the legendary home of Romeo and Juliet
● You'll spend a day of leisure in Lucerne, Switzerland.
● You'll have a day in Paris — and a night to enjoy the nightlife.
● You'll cross the English Channel by hovercraft.
The list goes on. The itinerary has been expertly planned so that you can see as much as possible — yet never feel rushed. You can read every detail of exactly what you'll see in the full colour Insight Into Europe brochure at your travel agent's. It outlines all 11 of our tours of Britain, Europe and Scandinavia.
What else is included in the price?
● All your accommodation will be in First Class and Superior Tourist hotels. All rooms have private baths or showers. (Prices quoted are on the basis of double occupancy).
● You'll have a Continental Breakfast daily — and a Table D'hote dinner (Except dinner in Amsterdam and Paris).
● We'll pay for the tickets for your cruise along the Rhine, your canal cruise in Amsterdam, your cruise through Paris on the Seine.
● You'll have the services of a professional tour manager: someone who knows about currency conversion, where the bargains are, all the details of travel.
● We'll give you a travel bag, travel wallet, maps, a complete itinerary, baggage labels.
● More.
This tour lets you take advantage of the low transAtlantic air fares and see London too.
The tour begins — and ends — in London. And you know just how low air fares are to London these days. (Ask your travel agent about some of the bargains Air Canada is offering: you'll be very pleasantly surprised).
Once you've bought your air ticket and paid for the tour, there's very little more you have to spend. Your hotels are taken care of — as are most meals. All your transportation in Europe is included. (If you'd like to extend your stay in London, just let us know. We can arrange excellent accommodation).
This tour is excellent value.
This tour is one of eleven Insight Into Europe tours.
We have tours that take in France, Switzerland, Italy, Spain, Scandinavia — even Morocco. We have a tour that shows you the best of Britain in eight days ($485) and tours that take in nine countries in 36 days ($2,340).
Our 32 page full colour book is filled with intriguing vacation ideas and values. Your travel agent will give you a copy with our compliments. Or, send us the coupon below.
Fiesta Insight into europe
11 great vacations in Europe.
Fiesta Holidays,
Suite 230,
470 Granville St.,
Vancouver, B.C.
Dear Fiesta: Please send me your "Insight Into Europe" brochure so that I can read about all eleven tours.
Name: ____________
Address: ____________
Postal Code: ____________

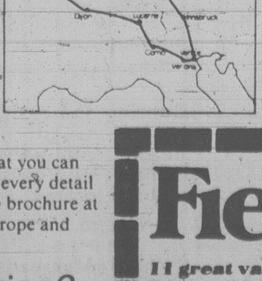

Too long away from Rome

By DAVID BUTWIN

ROME — It had been a long time, too long, since the last visit, and I was beginning to believe the stories one heard about Rome and Italy. How could you think otherwise when the *New York Times* itself reported fear and panic in the Roman streets?

Let me confess that my own memories of Italy were partly cloudy and hazy. There had been the first pleasant, independent trip in 1966, only slightly marred by the loss or theft of my passport on the day I drove out of Rome and headed through the Alps to Paris.

Once, on a layover at the Rome airport on the way to Nairobi I had broken a contact lens, forcing a one-eyed tour of the great game parks of East Africa.

Next time through (actually a single day between flights to Tokyo), I paid a sentimental visit to the Piazza Navonna — only to come away with a large wad of gum stuck to my favorite summer trousers.

Now, what with the Italian elections and reports of violence, I wondered what Rome had in store for me this time.

The landmark Roman Forum

Do you know what? The reports were wrong. In 10 days, from Rome to Venice to the Veneto region north of Venice to Florence to a Tuscan hillside where I visited old friends, and back to Rome to catch a plane home, I saw a country that despite its problems, late-running trains, inflated cost of living and famous bureaucracy, still may have more going for it than any other in Europe.

We decided to add up the reasons: independent, good-spirited people who welcome your efforts to speak bits of Italian but don't demand it; a relatively attractive currency situation (the lira was up to 840 per dollar and climbing); art, culture and history around every corner; more sunshine in a week than most of northern Europe sees in a summer; a cuisine somehow perfectly balanced between simple and noble; ice cream that will spoil you forever, and scenery that will have you constantly sighing, if not gasping.

I haven't any figures, but the impression is that tourism is on the rise again after a sharp downswing following the assassination of Aldo Moro a year ago. In some quarters Pope John Paul II himself is being credited with the resurgence.

"We really should give the pope a travel agent's commission — all the hotels are well booked," the manager of the Excelsior told me. "He is a popular attraction."

I paid my respects to other Roman landmarks, some of which are such splendid cliches you are almost tempted to pass them up — the Forum, the Colisseum, the Baths of Caracalla, the Trevi Fountain, the Spanish Steps, the Piazza Navonna.

I am not saying everything was right with Rome but nothing aproaching my earlier mishaps occurred in Rome or elsewhere. I only wish I had given Rome another chance a bit sooner.

THE GEORGE
THE "INN" Place in QUALICUM BEACH

Indoor Pool — Sauna
Golf — Tennis
Convention Facilities
Meeting and
Banquet Rooms

RELAX AND ENJOY A:

MINI-WEEKEND HOLIDAY OR **MID-WEEK HOLIDAY**

$45 per person includes:
- Deluxe accommodation Two nights (Double occupancy)
- Two breakfasts
- One Lunch
- Dinner and Dance Sat.
- Available Fri. thru Sun.

$44 per person includes:
- Standard accommodation Two nights (Double or twin)
- Two breakfasts
- One Lunch
- Two Dinners
- Available Mon. thru Thurs.

To reserve or for further information
Phone 752-9238 or write Box 400,
Qualicum Beach, B.C. VOR 2TO

BC Travel 385-4732
Amity Tours Ltd.
Leisure Island Tours Ltd.

Deluxe, Owner-Escorted Coach Tours

QUEEN CHARLOTTE'S EXPLORATION
June 25 to 28 (4 days) — double $365 ea. Twin $375 ea.
Visit one of the last frontiers in beautiful B.C. Fly with us on our 3rd tour of these famous islands so rich in history, culture and mythology. Includes airport transfers, taxes, flights and all **transportation and meals** on the islands—from Victoria and return. There are 3 seats remaining, please phone.

PACIFIC RIM NATIONAL PARK
July 3 to 5 (3 days) — Double $105 ea. Twin $110 ea.
To Port Alberni and Pacific Rim National Park. Includes a cruise on the "M.V. Lady Rose" over the beautiful Barkley Sound to Ucluelet, and a very nice hot lunch. Visit Wickininnish Bay at Long Beach and Tofino. Unique Island scenery at its best.

NORTHERN VANCOUVER ISLAND
July 8 to 11 (4 days) — double $130 ea. Twin $135 ea.
A fascinating journey through some of the last wilderness found on Vancouver Island. See the forgotten half, the vast expanse of land extending north of Campbell River. Travel the new highway from Port Alice, Port Hardy, Port McNeill and Woss Camp to Sayward through stands of virgin timber and rugged Island scenery. A few seats remain.

CRATER LAKE—MOUNT RAINIER
July 16 to 20 (5 days) — Double $155 ea. Twin $165 ea.
An unforgettable tour with an emphasis on mountain scenery, natural history and easy travelling. Visit the "Crest of the Cascades" — Crater Lake National Park—Oregon's first and finest National Park, and **Paradise** found at 5000 feet on incomparable Mt. Rainier.

CAMPBELL RIVER and SUNSHINE COAST
July 19 to 21 (3 days) — Double $110 ea. Twin $120 ea.
A leisurely tour including Buttle and Campbell Lakes. Ferry from Comox to Powell River, then the Sunshine Coast of Sechelt (4 ferry rides). This scenery is unparalleled by any other, anywhere!! A very popular short tour in beautiful B.C. Please make your reservations early.

DETAILED ITINERARIES AVAILABLE ON ALL TOURS
STE. No. 208—1012 DOUGLAS ST. 385-4732
Hours: 9:30 to 12:30 and 1:30 to 5, Mon.-Fri. 6-16

BC Travel 385-4732
Amity Tours Ltd.
Leisure Island Tours Ltd.

Deluxe Owner-Escorted Coach Tours
"B.C. AT ITS BEST"
SUMMER — 1979
TOTALLY OWNED AND OPERATED BY VICTORIANS WITH PRIDE IN THEIR PROVINCE AND CONCERN FOR THEIR TRAVELLERS.
(and a tour programme to prove it!)

Many of our summer tours are now **SOLD OUT** but there are some remaining with only a few seats to sell. **Not at the back** of our new deluxe coaches, all overnight tours feature seat rotation as well as no smoking or drinking. Leisurely sightseeing over routes chosen with an emphasis on scenic back roads have contributed in making our offerings extremely popular, so please phone and instruct us to send your detailed itineraries immediately. We hope that you might join us on one of the following this summer.

OVERNIGHT TOURS

Queen Charlotte Exploration *(see details in this travel section)*	June 25 to 28
Pacific Rim National Park *(see details in this travel section)*	July 3 to 5 or Sept. 4 to 6
Northern Vancouver Island	July 8 to 11
Crater Lake — Mount Rainier	July 16 to 20
Campbell River and Sunshine Coast	July 19 to 21
Backcountry Roads of B.C.	July 28 to 30
Cariboo Trail and Barkerville	Aug. 5 to 9
Canada West Adventure	Aug. 16 to 27

DAY TOURS: RESERVED SEATS — FULLY ESCORTED

Harrison Hot-Springs *(Lunch not included)*	Wed., July 18
Cathedral Grove *(Hot lunch included)*	Fri., July 27
Salt Spring Island *(Hot lunch included)*	Wed., Aug. 1

COME AND SEE US!
We're small enough to know YOU — large enough to serve YOU
11 years in Victoria
DETAILED ITINERARIES AVAILABLE ON ALL TOURS
STE. No. 208-1012 DOUGLAS ST. 385-4732
Hours 9:30 to 12:30 and 1:30 to 5, Mon.-Fri. 6-17

HAWAII
2 Weeks
AIR and HOTEL PACKAGE
$449 Cdn.

INCLUDES: Return airfair Vancouver/Honolulu via Wardair, 14 nights accommodation, limousine transfer in Waikiki. Kitchenettes are available at $479.

Western Canada Travel Service Ltd.
(Free Parking in Civic Parkade)
729 JOHNSON ST.
382-6160
Also at
6703 Sooke Rd.

Winter in
HAWAII from **$199**
return from Vancouver

New CP Air Hawaii Bargain Fare. The lowest fare from Vancouver to Paradise.

Cash in. Fly CP Air from Vancouver to Honolulu between Oct. 28 & Dec. 11. Then return from Honolulu to Vancouver between Dec. 12 & 24, 1979. Please note, your departure & return *must* be within these dates to qualify for our Hawaii Bargain Fare bargain. See booking requirements below.

Charter Class Hawaii Fare.
Another great way to stretch your travel dollar from Vancouver to Honolulu.

$279 return	$299 return	$349 return
Oct. 28 - Dec. 11 Jan. 14 - 25	Dec. 25 - Jan. 13 Jan. 26 - Mar. 25 Apr. 2 - 26	Dec. 12 - 24 SOLD OUT Mar. 26 - Apr. 1

Simple booking requirements for Hawaii Bargain & Charter Class Hawaii Fares.
- Stay anywhere from 7 to 30 days on Charter Class Hawaii Fare only.
- $50 non-refundable deposit required within 7 days of booking.
- Full payment required 30 days prior to departure.
- Seats sold on first come basis, and are in addition to regular economy fare seating.
- 10% off children 2 through 11 accompanying you on Charter Class Hawaii Fare only.
- Fly nonstop on 747s.

New Hawaii Excursion Fares.
If you'd like to add more flexible departure & return dates to your vacation simply add $60 more to the Charter Class Hawaii Fares listed above.
The Hawaii Excursion Fare is the same for both Vancouver and Victoria return flights.
- Book any time.
- Stay as long as 90 days.
- No deposit or advance payment requirements.
- 10% off children 2 through 11 accompanying you.

Winter Schedule from Vancouver.
- 7 nonstops weekly including 5 747s starting Dec. 12.
- 4 nonstops weekly including 747s every Friday & Saturday from Nov. 24 through Dec. 11.
- 3 nonstops weekly including 747s every Friday from Oct. 28 through Nov. 23.

Compare all these competitive fares with charters. Then call your travel agent or CP Air at 682-1411 in Vancouver, 382-6111 in Victoria.

"We're out to be your airline." **CP Air**

CP and are registered trademarks of Canadian Pacific Limited.
Prices are subject to change and to government approval and do not include taxes.

All aboard for Sun and Fun!

ORIANA'S ANNUAL
FALL CRUISE
22 DAYS FROM LONDON
INCLUDES AIR FARE FROM VICTORIA

VISITING BERMUDA, PORT EVERGLADES, NASSAU, CRISTOBAL, PANAMA CANAL, ACAPULCO, LOS ANGELES, SAN FRANCISCO, VANCOUVER.

DEPART
NOV. 9—Victoria to London by air —Transfer to hotel for overnight (extension available)
NOV. 10—Transfer to Southampton and board Oriana
NOV. 10—DEC. 2—Cruising the Atlantic, Caribbean, Panama Canal, Mexico and California
DEC. 2—Arrive Vancouver, transfer to Victoria.

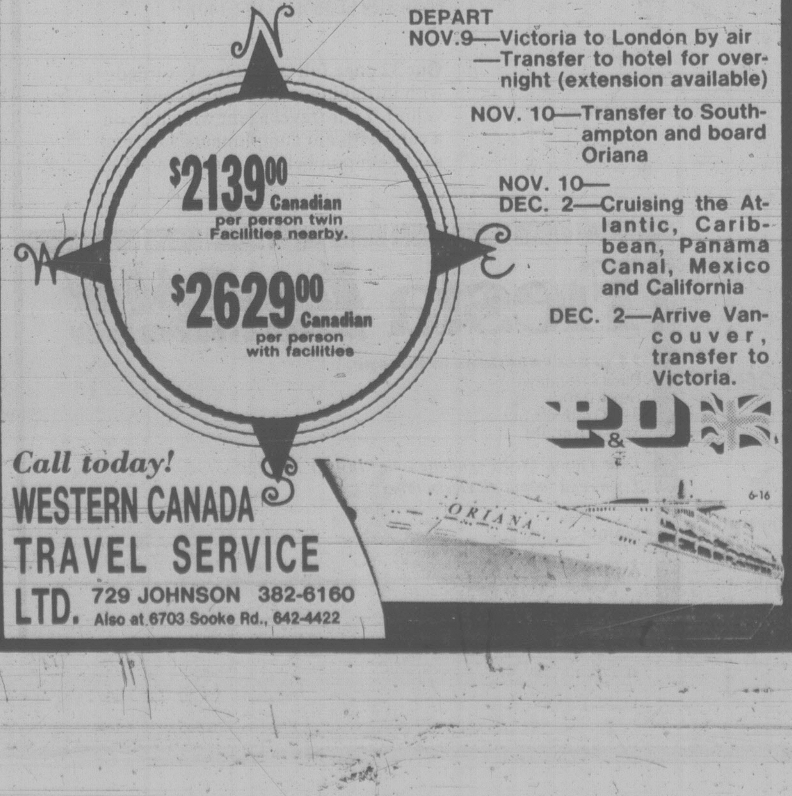

$2139.00 Canadian per person twin Facilities nearby.
$2629.00 Canadian per person with facilities

Call today!
WESTERN CANADA TRAVEL SERVICE LTD. 729 JOHNSON 382-6160
Also at 6703 Sooke Rd., 642-4422
6-16

ANNOUNCEMENT

Mike Sudal is pleased to announce that Cathy Frowd has joined the staff of Travel Consultants at Travel World. Cathy looks forward to assisting with any holiday travel plans for past and present clients.

CATHY FROWD
Main Floor
Bank of Commerce Bldg.
Mon.-Fri. 9-5
382-3121

TRAVELWORLD
A FULL SERVICE TRAVEL AGENCY

CAPITAL TOURS

All fares quoted are on a per person basis.

RENO TOURS

Our Fall program begins Aug. 26th and every Sunday thereafter and we're hoping to hold the line at $165 Dbl., $175 Twin.

ALASKA BUS/CRUISE

July 23: A Scenic 12-Day Tour

This may be your last opportunity to sail the Inside Passage with Capital Tours on the Princess Patricia, take the Whitepass & Yukon narrow gauge Railway to Whitehorse and view the rugged beauty of the Yukon, Northern and Central B.C. along the Alaska Highway. We're currently negotiating with the Cruise Ship Companies to allow continuation of this popular Tour in 1980. One thing is quite apparent — the price will definitely be increased considerably.
If you have the desire to enjoy the beauty of the Inside Passage, the Gold Rush Trail of '98, the Yukon Territory and Northern & Central Beautiful B.C., give us a call.

HURRICANE RIDGE & OLYMPICS

Aug. 4: 4 Days of Scenic Beauty $130 Dbl: $140 Twin.

Hurricane Ridge is always a thrill, as is the beauty of the Olympic National Park, Quinault Lodge and Mount Rainier. We also allow shopping time in Seattle prior to returning to Victoria. A fine trip, not too far from home.

CRATER LAKE/YOSEMITE PARK

Aug. 11: Eleven Scenic Days $330 Dbl: $340 Twin.

To Portland the first day, then on to the rugged beauty of the Oregon Coast for a Mail Boat trip on the Rogue River. We then proceed through the Redwood Forests, East to Mount Lassen Volcanic Park, Yosemite National Park with its interesting and beautiful Rock Formations, North to unbelievably scenic Crater Lake, then home with time for shopping in Tax-Free Portland, Oregon. A delightful tour into California, avoiding the areas of extreme heat farther South.

MARITIMES COLORAMA TOUR

Sept. 22, 24 & 26. Three Departures. $[illegible] Dbl. $1020 Twin.

This has not been advertised in [illegible] those who have our brochure and their frie[illegible] filled the first two departures and there [illegible] only [illegible] seats left on the 26th. We think it's only fair th[illegible] about it and have an opportunity to fly to [illegible] through Ontario and the Maritime Provinces and N[illegible]gland States at this colorful time of year. Phone for a descriptive brochure.

SOLD OUT

FUTURE INTERESTING TOURS

Fall Color Tour: Rockies & Central B.C. Sept. 22
Pacific Panorama: Oregon & California Oct. 6
Thanksgiving Tour: Harrison Hot Springs Oct. 6
Portland-Oregon Coast: Christmas Shopping? Nov. 9

Don't be disappointed — Plan ahead — People are doing it.

Call the holiday number
384-1432
384-5612

Capital Tours
215-645 Fort Street, Victoria
2nd Floor, Yarrow Bldg.

6-16

FOR
TRAVEL INSURANCE
P. R. Brown and Sons Ltd.
762 Fort St.
385-3435

Portage Glacier, southwest of Valdez can be reached by car

The Switzerland of Alaska

By VERN GRIFFIN

VALDEZ, Alaska — Andrea Harrison is a young lass here who seems to typify modern Alaska.

She works at the oil terminal at one end of the 800-mile trans-Alaska pipeline that opened 18 months ago and her roots go deep into the history of this wilderness state.

Her grandfather was Andrew Day, a 1929 settler who started out by delivering mail by boat through nearby Prince William Sound.

"He delivered to all the trappers and other people on the islands and then he built a cannery," said the 24-year-old granddaughter.

So it isn't surprising that Day decided to make this corner of Alaska his home.

Valdez has to be one of Alaska's most scenic spots.

It's right on Prince William Sound surrounded by snow-covered mountains which give the area an Alps-like setting.

One glance at Valdez' snowy backdrop of white peaks tells you why this part of the far north is known as the Switzerland of Alaska.

Valdez (pronounced val-DEEZ) was a gold rush camp in 1889 but the modern town today bears almost no similarity to the original. There are two reasons for this.

First, the Good Friday earthquake struck Valdez a tragic blow in 1964, killing 31 of its residents and destroying much of the town's old business section. Harrison herself lost her father and an uncle in the earthquake.

The new town of Valdez rises some four miles to the west of the old Valdez.

Then, another change came to Valdez with the construction of the new trans-Alaska pipeline. This turned Valdez into a modern-day boom town and the community had 10,000 residents when the pipeline construction was at its peak.

Signs of the 800-mile pipeline that transports North Slope crude oil to this port are few since the line is underground here.

Only a few miles from Valdez by boat is the spectacular Columbia Glacier. This is a four-mile-wide river of ice that soars 300 feet high and stretches 41 miles long. It can also be viewed from charter plane.

Keystone Canyon can be reached by Richardson Highway and offers towering canyon walls and frozen waterfalls only 10 miles from Valdez.

There's also Valdez Glacier, many old mining claim sites, old railroad tunnels that never went anywhere and some of the world's greatest fishing and hunting.

All of these attractions continue as strong as ever now that the pipeline is completed and pumping 1.2 million barrels of crude a day.

Some around here even point to the pipeline and its big terminal as a new tourist attraction.

The Prince William Sound Tours runs limousine service between the new tanker docks and Valdez and there's a steady stream of sightseers making the trip.

John Bumgardner, one of the guides, went out of his way on a recent trip to give this reporter a tour of some of Valdez' scenic wonders.

We went a dozen miles up out of Valdez on the Richardson Highway through Keystone Canyon where early railroad men tried to push their rails over the mountains.

The Alaskan ruggedness defeated all seven attempts to complete a railroad but you can still see the signs of the effort chiselled in the canyon walls.

Bumgardner also pointed out some of his favorite hunting and bird-watching spots. It was easy to tell that he was first an outdoorsman and then a tour guide.

Another halt was called at the site of the pioneer town of Valdez which was practically wiped out in the 1964 earthquake.

Now, Valdez offers mostly new stores, hotels and homes. There is even a new marina with yachts in the ice-free port covered in two feet of snow.

DRURY'S TRAVEL
5A Yates Mall
388-5652

HARRISON HOT SPRINGS $15
Thurs. June 28

ROCKING HORSE INN $11
Nanoose and Parksville
Thurs., July 5
incl. lunch

GABRIOLA ISLAND $13
Thurs., July 12
Incl. Smorg. lunch.

RENO $129 Dbl.
7 Days

DISNEYLAND $289 Dbl.
10 Days

DISNEYLAND $355
8 Days, 7 Nights

JAMAICA $619
Air, Hotel, 14 nights
September departures

WAIKIKI $469
15 Days, 14 Nights, Air & Hotel

LAS VEGAS $179
4 Days, 3 Nights. Air and Hotel

Starting July 1st New Prices Take Effect for RENO
4 NIGHTS AIR AND HOTEL $179
7 NIGHTS AIR AND HOTEL $209

CENTA Tours
620 ADMIRALS ROAD
VICTORIA, B.C. V9A 2N7
TELEPHONE: 384-4622
6-9

B.C. PARLOUR CAR TOURS

100% B.C.
OWNED AND OPERATED

Brand new MCI highway motor coaches. Air-conditioned, washroom equipped and ample leg room. Ultimate in passenger comfort. See for yourself.

YOU ARE RIGHT ON TARGET WITH PARLOUR CAR TOURS

DISNEYLAND
AUG. 18 10 DAYS
Don't miss the bus — reserve now!

SAN FRANCISCO-DISNEYLAND-LAS VEGAS
SEPT.24 — OCT. 5 13 DAYS

RENO 7 DAYS
REGULAR SATURDAY DEPARTURES
STARTING SEPT. 1/79

RENO-LAS VEGAS
OCT. 6-14 9 DAYS

DAY TRIPS
ROYAL HUDSON STEAM TRAIN
JULY 16th and 30th AUG. 13th and 20th
P.N.E.
AUG. 25
ABBOTSFORD AIR SHOW
AUG. 11 and 12

FOR INFORMATION AND RESERVATIONS
CALL OUR OFFICE
MEMBERS OF VICTORIA CHAMBER OF COMMERCE;
VICTORIA BETTER BUSINESS BUREAU

202—2610 DOUGLAS STREET 388-5553
BRITISH COLUMBIA PARLOUR CAR TOURS REG. # 642-5

OPERATED BY
INTERNATIONAL STAGE LINES INC.

6-10

You Can't Lose!

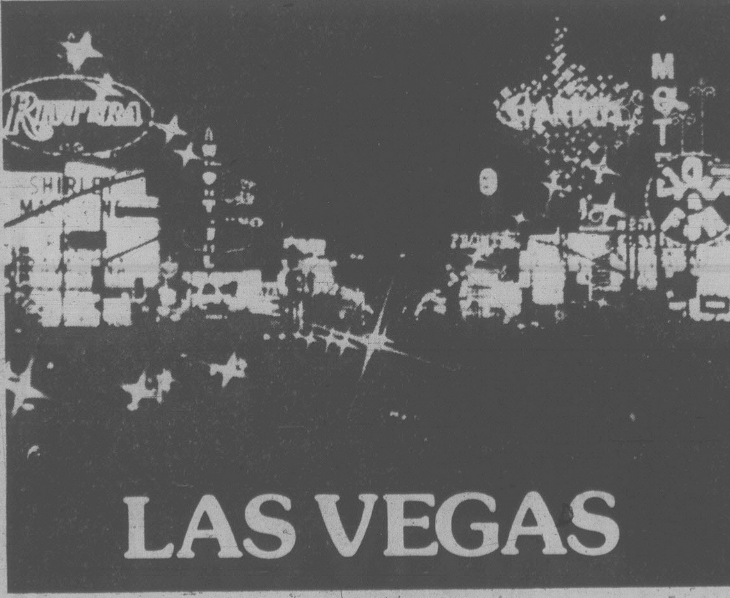

When you go with TRIPMAKERS!

- Fly non-stop from Vancouver and enjoy complimentary inflight beverages and meals aboard CP Air's big orange 737 jet.
- Transfers from airport to hotel and return.
- 3 or 4 nights accommodations.
- Prices from $189.00 based on double occupancy.

FOR FURTHER DETAILS and RESERVATIONS CALL ONE OF OUR CONVENIENT LOCATIONS

TOTEM TRAVEL
HILLSIDE 595-1181
MAYFAIR 386-3277
DUNCAN MALL 748-2594
PORT ALBERNI 723-8138

the Bay

The more you ask of us the better.

Ask us anything!
How much should you tip, which hotel has the best disco, what's a continental breakfast, are cribs available??? Any answers we don't know right off we know how to find. In fact, we've got the answers to questions you'd never ever think to ask. **You couldn't be better informed.**

Ask us to guarantee it!
Since one person's dream of the ideal vacation is not another's, we try to meet your personal expectations. You can depend on us to care as much about your vacation as you do. **There's no better assurance of that than our exclusive money back guarantee.**

Ask us for service.
The same quality service that's been satisfying Hudson's Bay Company customers since 1670 can be found at all of The Bay Travel locations.
For added convenience, you can charge your vacation to your Bay account, Mastercharge or Visa cards. **You couldn't find better service anywhere.**

THE BAY TRAVEL THE BAY TRAVEL

Ask as much of us as you possibly can for a better, better, better . . . best vacation possible.

Hudson's Bay Company

Your Holiday Is Protected By Our Exclusive Money Back Guarantee!

THE BAY TRAVEL THE BAY TRAVEL

The Bay
4th Floor
385-8731

CHARGEX VISA master charge
The Bay also welcomes Master Charge & Visa Cards.

Thinking of travel? It's hard not to think of the Bay.

Counterfeiter U.S. bills net jail

Three men who pleaded guilty May 22 to possession of counterfeit money were jailed Friday by county court Judge Montague Drake.

"Possession of counterfeit money in the circumstances here cannot be regarded lightly," he said.

John Daniel Vosper, 23, was sentenced to two years in the penitentiary for possession of $20,000 in counterfeit money in U.S. $20 bills in Esquimalt June 2, 1978.

Richard Thomas Attwood, 26, also got two years for possession of $200 in counterfeit money in U.S. $20 bills within the county of Victoria between May 19 and June 2, 1978.

Because he is suffering from cancer, Robert Gordon Sewell, 20, was sentenced to two years less one day for possession of $20,000 in counterfeit U.S. $20 bills. He was jointly charged with Vosper. His jail term will be served in a provincial institution rather than a federal penitentiary and Judge Drake directed that authorities allow medical treatment for his cancer to continue.

Crown counsel Don Laughton said police contacted Attwood and as a result his wife gave a package to the contact who paid her $50. The package contained $200 in counterfeit money.

Through this contact, arrangements were made to meet Vosper. Arrangements were made to transfer $20,000 from Vosper to the contact for $5,000 in genuine money.

On June 2, 1978, by pre-arrangement, the contact went to Saxe Point in Esquimalt where he met Vosper. Sewell arrived in a boat and delivered a brown paper bag which was given to the contact. Police swooped in and found the bag contained $20,000 in counterfeit money.

Sewell got away in a boat but was forced ashore by helicopter.

Much of the police investigation involved wiretapping telephones.

Laughton said the counterfeit money came from the same Montreal source as two men sentenced earlier this year to two years in the penitentiary for possessing $33,000 of the phoney money.

Before the judge

A 19-year-old witness to a fatal three-vehicle accident Jan. 26 testified one of the two cars heading east on Johnson stopped for the red light at Cook and proceeded after it turned green moments before impact.

Dennis Michael Nanos, 1625 Belmont, was testifying Friday in provincial court in the trial of 17-year-old Ronald Peter Cheeke, 1664 Burton, charged with dangerous driving.

A 19-year-old passenger in the back of Cheeke's van, Janice Campbell, was killed in the mishap.

Nanos said he was heading east on Johnson between 10:30 and 10:45 p.m. and stopped behind a Toyota waiting for a red light at Cook to change. Earlier, 21-year-old Dawn Miller of 2079 Crescent Road told Judge William Ostler she was the driver of a 1972 Toyota Corolla involved in the accident.

After the light for Johnson Street traffic turned green, Nanos continued, the Toyota proceeded and Nanos began to follow. A little more than halfway into the intersection, there was a collision and the next thing Nanos saw was the back doors of Cheeke's van flying open and three bodies flying out. He said he only saw the van after seeing the two eastbound vehicles colliding. The other vehicle was driven by 18-year-old Christine Lambe of 155 Gorge Road East who testified Wednesday.

Miller testified that Lambe came down to the dental office downtown where Miller was employed about 10:15 p.m. Miller locked up and each went to their respective vehicles to drive back to Miller's residence.

At Johnson and Cook, Miller said she stopped for the red light, looked to the right-side curb lane and saw Lambe in her vehicle. The light turned green, both accelerated and the next thing Miller saw was Lambe's vehicle crashing into her car. Miller said she got out, twice told Lambe to shut off her motor and looked around for a phone. When she came back to the accident scene, she was informed police were on the way.

Tracey Stavdal, a 16-year-old passenger in Cheeke's van, testified she was seated on the floor behind the passenger seat and looked up in time to see a red light for traffic on Johnson Street before hearing a loud bang and breaking glass. She said she saw the back doors of the van wide open when she sat up.

She testified she went to a party on Higgins Street between 7:30 and 8 p.m., was refused entry, and then went into Cheeke's van parked outside. They went to a store, returned to the Higgins Street residence, was then told by police to leave and drove off, stopping at Pembroke and Rockland.

They next went to the "Checkerboard House" at Beacon Hill Park, where they listened to music for about half an hour. There, she saw a number of people in the van, including Cheeke, consuming beer from a cooler.

Douglas Michael Page, 17, testified he was also at Beacon Hill Park in his car and was in Cheeke's van when a suggestion was made about a party on Balmoral. Page returned to his vehicle, drove down Cook Street behind Cheeke's van until Fairfield, when Page stopped for a red light. Cheeke, who made the light, stopped to wait for Page, who went ahead of Cheeke at that point.

At Cook and Johnson, Page said he remembered changing into the curb lane because of slower traffic which seemed to be just getting under way at a green light.

He then changed back into the centre lane and continued to Balmoral. When he saw Cheeke's van wasn't behind, Page returned to the scene of the accident.

After defence lawyer Ken Walton informed the court Cheeke was the only witness left for the defence, Ostler adjourned the case until Monday morning to fix a date for the continuation of the trial.

Island Saw Co.
617 Chatham Street 385-5500

Beats any mower on wheels.

The remarkable Flymo: faster and easier than conventional mowers because it floats on a cushion of air.

AL'S SUPER
LAWNMOWER SALES & SERVICE
5481 HAMSTERLY ROAD
OPEN 7 DAYS A WEEK 658-8881
"YES WE ACCEPT TRADE-INS"

Let us make Your Life Better
How? . . .

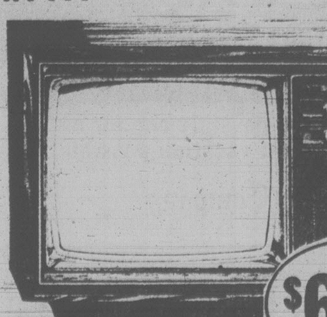

$699*

With COMPUTER COLOR
By MAGNAVOX

Compare the SUPERB PICTURE
*26" TELEVISION with approved trade
ONLY $699

from
ISLAND FURNITURE MART LTD.
WE HAVE THE KEY TO GREATER SAVINGS
2513 BEACON AVE.
SIDNEY
656-3724
6-15

Sotheby intensifies search for furniture and rugs to auction.

George III carved mahogany tea table,
sold March 6, 1978 for $5,000.

Curious about the value of your antique furniture and rugs? Would you consider selling them at auction? With the Sotheby Parke Bernet team of appraisal experts coming to town you'll have a chance to find out what they're really worth.

For over two centuries, our firm has helped people liquidate their furniture and rugs, fine art, and other antiques. Our marketplace is worldwide, affording your possessions, whether a single item or an entire houseful, maximum exposure that can result in the highest possible prices at auction.

Call Mr. Langmann, (604) 736-3212, for an appointment for a free estimate.

You may have hidden treasures in your home right now. We'd like to see them.

Sotheby Parke Bernet
Auctioneers and appraisers of fine art since 1744
7660 Beverly Blvd., Los Angeles, California 90036

Kenneth Winslow will be at our Vancouver office at
2117 Granville St., June 26 & 27.

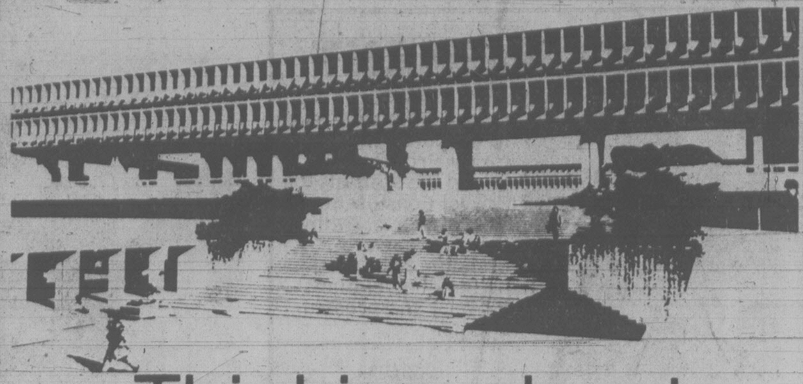

Thinking about University this fall?

Simon Fraser University offers you:

- Courses 3 semesters per year beginning September, January and May
- Individualized program planning through our Academic Advice Centre and Departmental Advisors
- A smaller university setting where personal contact with professors is built in to the lecture tutorial system
- Part-time and full-time programs, day, evening and by correspondence (DISC)
- 125 evening courses and the opportunity to complete a degree in the evening if you choose
- Progressive and innovative Faculties of Arts, Education, Interdisciplinary Studies and Science
- Off-campus programs at Kelowna and Chilliwack

Announcing an information line June 1 through August 1. B.C residents may call **collect** for more information

Monday-Friday 9:30-4:30	Admission 291-3224 Academic Advice 291-4356 (Course Selection)
Monday-Thursday 5:00-8:00	All Inquiries 291-4356 Academic Advice

Complete details on evening, off-campus, and correspondence (DISC) courses available through Continuing Studies 291-4565. Monday-Friday, 9:00 a.m.-6:00 p.m.

Admissions Evening July 24, 6-9 p.m.

In addition to regular office hours, staff from Admissions, Academic Advice and Continuing Studies will be available to help you apply for admission on a full-time or part-time basis. Bring official records of previous academic work if possible. Call Continuing Studies (291-4565) for details.

Simon Fraser University, Burnaby, B.C. V5A 1S6

Woodward's bargain stores
On the Mayfair Mall.
Woodward's Bargain Store Hours: 9:30 a.m.-5:30 p.m. Monday to Saturday.
Evening shopping Wednesday, Thursday and Friday nights 'til 9:00 p.m.

"It's Summer Stock Up Time on Linens & Handy Accessories at Bargain Store Prices!"

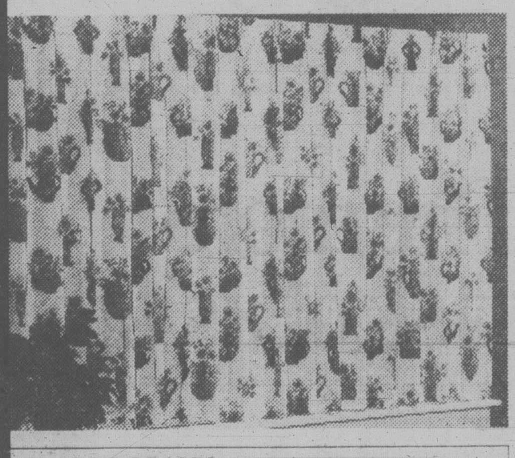

SHORTIE DRAPES
Brighten up your windows in asst'd. perky prints in easy-care fabrics. Sizes are approximate.
72" w x 45" l SALE 10.44
72" w x 54" l SALE 11.44
96" w x 54" l SALE 13.99
96" w x 63" l SALE 15.99

TERRY TOWELS
They're soft & thirsty, just great for busy swimmers! In solid shades or pretty prints.
Face SALE 1.22
Bath SALE 3.99
Hand SALE 2.55

BEACH TOWELS
Extra large size for beach or bath. Assorted stripes or jacquards.
SALE 8.99

LOUNGE CUSHIONS
In attractive corduroy or velvet, with chip foam fill & piped edges. Asst'd colors.
Approx. 18" x 18"
SALE 7.44

IRONING BOARD PAD & COVER
A print cotton cover & extra thick 5/8" pad make this a really great buy at a bargain price!
SALE 2.44

PLACE MATS
Durable, easy-care vinyl in assorted colors. Rectangular or oval-shaped.
SALE 2 for 1.44

TEA TOWELS
Stock up on these sturdy & absorbent tea towels for home or shower gifts! Choose from asst'd. colors.
SALE .87

BATH MAT SETS
Brighten up the bathroom with an attractive bath mat and matching seat cover in plains or patterns. Irregulars.
SALE 6.44

BATH MATS
Bath mats in assorted sizes and colors. Irregulars.
SALE 4.44

CAMPERS' BLANKET
Approx. 72" x 84" in practical grey color. Hemmed edges.
SALE 6.44

QUILTED BEDSPREADS
A pretty way to perk up your bedroom! Assorted print covers with polyester fibrefill.
Double SALE 24.99
Queen SALE 27.99

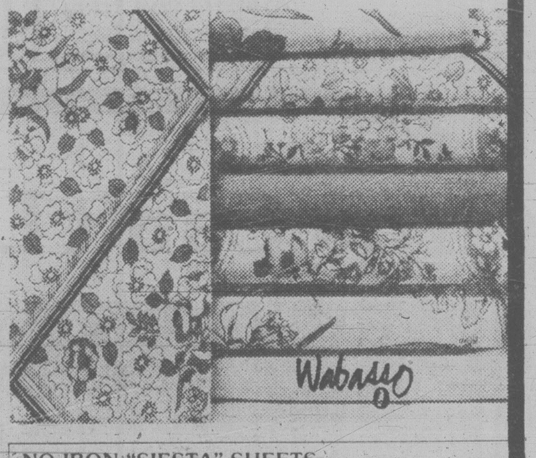

NO IRON "SIESTA" SHEETS
Quality by Wabasso in an easy-care no-iron fabric. Choose from plains or prints, flat or fitted.
Twin SALE 7.66
Queen SALE 10.66
Double SALE 8.44
Cases SALE 4.66 pr.

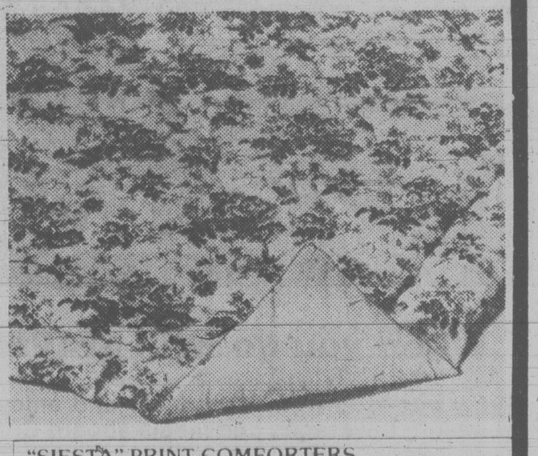

"SIESTA" PRINT COMFORTERS
Warmth without weight. Assorted print covers and polyester fibrefill. A great buy!
Twin SALE 19.99
Queen SALE 28.99
Double SALE 25.99

BED PILLOWS
Polyester fibrefill with asst'd. print covers. King size also available at savings.
Petite SALE 4.66
Queen SALE 5.99
Regular SALE 5.44

Personal Shopping Only • No C.O.D.'s, phone or mail orders • No deliveries

Woodward's Mayfair, Phone 386-3322. Store Hours: 9:30 a.m.-5:30 p.m. Monday to Saturday.
Evening shopping Wednesday, Thursday and Friday nights 'til 9:00 p.m.

Ann Klein's suede-belted sweater at left, Calvin Klein's leather and silk, right

Plebeian ancestry belied in modern sportswear

By BERNADINE MORRIS

Just how far sportswear has progressed since its plebeian origin in the depression years was shown by the Calvin Klein fall collection, which brought the formal fashion openings in New York to an elegant conclusion.

The sportswear concept of casual dressing as we know it today began in the 1930's when women found a couple of cotton blouses, a wool skirt and a cardigan sweater more affordable than a wardrobe of dresses or suits. They also enabled the women to make more changes.

In Klein's hands, the separates idea continues, as does layering. But what layers!

The top one is most likely fur — mink, perhaps, in a pale shade, beaver dyed a bronze tone or even fisher, with its sumptuous silver-flecked dark-skinned pelt. Klein has prepared a stunning assortment of such top layers for Alexandre, the fur house.

Next comes a supple leather jacket, in some cases studded with bronze beads in diamond-shaped clusters. Under that, a crepe de chine blouse or a cashmere crew-neck pullover.

The last piece: a suede skirt or pair of pants.

Alternateively, a cashmere skirt or covert pants finishes the outfit.

There are numerous alternatives. When the weather is too rough for furs, Klein provides parkas or storm coats. When only a cloth coat is needed, he supplies fitted princess coats with tiny waistlines and flaring skirts.

And there are, of course, assorted suits, with tweed jackets and matching or solid color cashmere skirts. Both tend to be shown with big fur muffs.

It is sportswear in its most delux — and most pared-down — form. There is nothing extraneous to distract the eye. Simple clothes are far more difficult to design than fancy clothes, and Klein has pulled off quite a tour de force.

He also provides little camouflage for less-than-perfect figures. The best accessory to bring to these clothes is a body that has been jogged or exercised into shape.

It is, in fact, the simplicity, plus his casual attitude, that makes the clothes qualify as sportswear.

With just a few exceptions — black velvet bodices with taffeta skirts that flounce off to one side in three layers and three skirts that flounce off to one side in three layers and three colors — the mood continues through evening.

Now there is a bit more color, such as a red silk faille jacket or a green taffeta one. Beaded suede camisoles are played against the rich glow of satin pants.

But the shapes are still simple. The jackets wrap. The tops are often strapless. And the finale is gold gauze: camisoles, pants, jackets and a cover-everything coat. It all attains a sort of grandeur.

A couple of hours before the Calvin Klein presentation, the Anne Klein show gave another slant on the sportswear situation. (The two companies are totally unrelated; Donna Karan and Louis Dell'Ollio are the Anne Klein designers.)

Synonymous with tailored sports clothes a decade ago, the Anne Klein collection now has sultry, sexy overtones. There are strong doses of such colors as magenta, purple or red. Blouses and pants tend to be dusted with glitter as do such basic shapes as bell jackets.

A key component of the typical separates outfit is the suede shirt in a lively blue or wine shade made even livelier with a purple or green skirt. A blouse that appears in suede as well as soft fabrics has a single ruffle cascadng down one side.

Along with shirred and draped tops, it illustrates the softening of sportswear. Wide-leg pants now alternate with slim ones just as flared skirts offer a choice from slender leg-baring styles.

Bead-embroidery, lacy sweaters and lots of colorful plaids enlarge the sportswear range.

Gloria Sachs describes her clothes as "quality separates," and hopes that from her assortment of quilted jackets, hand-knitted sweaters, pleated silk skirts in patterns used for men's ties as well as grey-flannel classics, women will find at least one piece that will enrich their wardrobes.

A homey touch in all three collectins was the presence of daughters of the designers at the shows. Nancy Sachs, a law student, helped seat the guests at her mother's opening. Gabby Karan, 5, took a bow with her mother, Donna. And Calvin Klein embraced his daughter, Marci, before he waved to the audience after his show.

More than most fashion folk, sportswear designers are rooted in reality.

Bubbly paint warning sign

LINCOLN, Neb. (UPI) — If paint bubbling on the exterior wood or siding of your home, you may have an insulation problem.

Engineer Gerald Bodman of the University of Nebraska-Lincoln says paint bubbles indicate that moisture migrated into the wood and began pushing off the paint.

He also said moisture in insulation could decrease insulation value or destroy it altogether.

His remedies include: a polyethylene or plastic on the warm side or inside of insulation material.

It's your funeral

So spare your family the added grief and confusion of funeral arrangements.

You can have the last word on the last thing in your life. Your funeral.

Protect your family from the stress of deciding your funeral arrangements.

You can specify a simple and dignified funeral, burial, cremation or memorial service, And it won't cost your family unnecessary expense.

It's your funeral. So have your wishes recorded now. Join the B.C. Memorial Society and take a worry off your mind. For the sake of the family you love.

Memorial Society of B.C.
Victoria Branch 385-5214

To: MEMORIAL SOCIETY OF B.C.
519—620 View St.
Victora, B.C. V8W 1J6

I/we are interested in the aims of the Society.
☐ want more information
☐ want to enroll now
Name(s) ....
Address ....
City/Town .... Postal Code ....
Phone ..... Amount enclosed ....

Membership is $5 for each adult.
(No charge for children under 19)

James Bay Square
SHOPPING MALL

If you've never paid a visit to this friendly shopping mall in James Bay . . .

Consider this your personal invitation

There's a Safeway, a bank, restaurant, smoke shop, post office, bakery delicatessen, fast dry-cleaning services, health and natural food store, florist, two well-known ladies' wear stores, a hairdresser, barber shop, fabric shop, a photo developing and supply store, a bath and kitchen shop, and a new quality ladies' and men's shoe store and jewellery store. Lots of parking and super-helpful merchants. Covered mall for meeting, greeting and "settin' awhile".

COME!

WHERE CROFT RUNS INTO SIMCOE RUNS INTO MENZIES

5-27

Health woes, loneliness lead old to addictions

FAMILY

LETHBRIDGE (CP) — Those who think retirement will be a breeze better think again.

Eighty-six per cent of people over 65 have at least one chronic disorder such as arthritis, heart condition or visual impairment.

There also is loneliness. The children may not only be out of the house, but out of town.

And then there is widowhood.

One of these problems may lead to alcoholism, drug abuse or addiction, says Gwen Bibby, an addictions counsellor with the Alberta Alcoholism and Drug Abuse Commission.

Bibby says little attention is being given to problems of the elderly.

"Loneliness, boredom and depression are common problems and we use drugs to try and change these conditions," she says.

The elderly are the largest users of drugs and the possibility of drug abuse is the highest among them.

Because of decreased physical and mental reserves, Bibby adds, the elderly heal slower, tire faster, are more easily confused and have a lower tolerance for stress.

"Even as little as one cocktail can have an adverse effect on cardiac efficiency."

She says problems of alcoholism and drug abuse are real with senior citizens "but we tend to ignore them."

Social criteria used in judging whether a person is an alcoholic do not seem to apply to senior citizens.

But she says of all the sedatives prescribed in Canada, 44 per cent are for people 55 and over. One person in 10 over 65 is a probable drug abuser.

Inadvertent misuse of drugs is common among the elderly, she says.

"They take themselves off a particular drug or use them whenever they feel they want to."

She advises the elderly to avoid alcohol as much as possible.

"Alcohol problems are not limited to those who are diagnosed as alcoholics. For all elderly individuals it's a potential problem."

Many children in bind

OTTAWA (CP) — Speakers at the fourth Canadian Conference on Children didn't mince words when they discussed children's rights.

Stephen Lewis, former Ontario NDP leader, said "fewer and fewer people care about kids in our society."

"It is a self-indulgent society, frightening, debasing, depressing," he said. "This state refuses to intervene to help the most vulnerable part of our society. There is an enormous job of advocacy to done."

Lewis said a study last year showed more than 50 per cent of inner-city school children, from 30 Toronto schools, arrived at school every morning inadequately dressed, under-fed, physically or psychologically abused.

School boards were aware of these facts, but were firing teachers who could help to ease the problem.

Describing recent budget cuts in social services such as day-care subsidies Lewis said:

"We're going backwards and it drives me crazy."

However, families were still doing "a very good job."

Journalist June Callwood, a crusader for children's rights, said thousands of single mothers are struggling to raise families on an income which doesn't begin to reach the government's official poverty level.

"Mothers need a 36 per cent raise in family allowance just to reach this poverty level," she said.

Miss Callwood said one solution to child neglect would be neighborhood "baby houses" where women could be taught pre-natal care, where information could be provided and where babysitting and 24-hour pediatric support could be available.

The three-day conference attracted about 300 teachers, social workers, health care workers and representatives from about 50 government organizations.

Davidson elected

VERNON (CP) — Lawyer Neil Davidson was elected city mayor Friday by acclamation.

Davidson had announced he would seek the seat on interim basis following the death in mid-May of former mayor Robert Neil.

Davidson previously was chairman of the British Columbia Liquor Board for four years.

GEMWISE

BY
KEN DAVIDGE
C. G.
MEMBER
AMERICAN
GEM SOCIETY

THE MAGIC OF JEWELRY

(Part II)

In my last article I talked about some magical powers people have attached over the years to gemstones and jewelry. Now I'd like to branch out into the societal influences which can also be attributed to jewelry's magic.

From earliest times, jewelry was worn as a symbol of personal achievement or as a statement of rank. The tribal chieftain wore a necklace or ring or some other item to set himself off from the rest of the tribe. Similarly, jewelry was awarded to warriors as medals of honor, so their achievements would be remembered by all.

In ancient Egypt the use of any kind of fine jewelry was restricted to the gods and their representatives on earth, the Pharaohs and their families. At one time, the pearl was considered strictly a royal gem. Its use by any person outside the royal family was prohibited by decree.

This status-bearing attribute of jewelry has survived in today's society, although it has changed considerably. A person who wears lavish jewelry, especially a large diamond, gives the impression of being wealthy and successful. Fine jewelry, even in more modest versions, gives the wearer a more positive self-image.

Next time I'll cover the two other modern aspects of fine jewelry which complete this overview of the magic of jewelry: jewelry as adornment and jewelry as a work of art.

BIRKS
JEWELLERS

mah. jong players! talk to
GOOD STUFF GAMES
#16 Bastion Square
about
● MAH JONG SETS
● Instruction ● Tournaments
381-5443

YES!
WE HAVE ECONOMY FRAMES AT
$9.95 $14.95 $19.95
GOOD NEWS!
ALSO TOP QUALITY FASHION FRAMES IN ALL PRICE RANGES
★ NO "OVERSIZE" CHARGES.
★ ALL "IMPACT" LENSES WITH 1-YEAR GUARANTEE AGAINST BREAKAGE.
EYE EXAMINATIONS ARRANGED
united optical
#209 Cedar Hill Mall 477-2313
1551 Cedar Hill X Rd. at Shelbourne

CAMOSUN COLLEGE
1950 LANSDOWNE RD.
TELEPHONE 592-1281
VICTORIA, B.C.
V8P 5J2
Community Education Services

SUMMER PROGRAM

COURSE NUMBER	COURSE	LOCATION	STARTS	DAYS	TIME	SESSION & FEE
516.08	Art Workshop in the Garden	studio	July 9	M/W/F	9:30 a.m.-11:30 a.m.	10—$30
532.04	Dancing—Disco (no refund, no ½ fee)	CR	July 17	Tues.	7:30 p.m.-9:00 p.m.	4—$10 couple $6 single
842.01	Marriage Enrichment	CC	July 27	Fri. & Sat.	7:30 p.m.-10:30 p.m. 9:30 a.m.-12:30 p.m. & 7:00 p.m.-11:00 p.m.	2—$45
702.02	Returning to Learning (no refund, no ½ fee)	CC	Aug. 7	TWThF	9:00 a.m.-3:00 p.m.	4—$45
505.04	Sailing School (no ½ fee)	CC	July 4	Wed.	8:00 p.m.-10:00 p.m.	12—$149
505.05	Sailing School (no ½ fee)	CC	Aug. 1	Wed.	8:00 p.m.-10:00 p.m.	12—$149
755.01	Summer College for Women (no refund)	CC	See below for details:			
507.09	Typing—Beginners	CR	July 9	daily	10:30 a.m.-12:30 p.m.	13—$35
507.07	Typing—Refresher (Speed Typing)	CR	July 9	MTWTh	7:30 p.m.-9:30 p.m.	10—$25
507.08	Typing—Refresher (Speed Typing)	CR	July 9	daily	8:45 a.m.-10:15 a.m.	13—$25

NOTE: Daily courses are Monday through Friday
LEGEND: (CC) Camosun College, Lansdowne Campus, 1950 Lansdowne Road
(CR) Camosun College, Carey Road Campus, 3814 Carey Road
(studio) 1885 Lansdowne Road

For further information, telephone 592-1281, local 221.

SUMMER COLLEGE FOR WOMEN
. . . IN A CONTEMPORARY SOCIETY

A course comprised of a series of lectures is offered to women of all ages, educational backgrounds, and interests. This summer refresher will update participants' information in a variety of subject areas, stimulate thinking, introduce new ideas and concepts in an informal and friendly atmosphere. There will not be any exams—just an opportunity to grow. The course schedule is as follows:

OFFERED: Monday, July 9 to Wednesday, July 18
TIME: 9:00 a.m.-12:00 noon
FEES: $20.00

APPLICATION FORM
Community Education Services — Camosun College
1950 Lansdowne Rd., Victoria, B.C. V8P 5J2
592-1281, Local 221

NAME Ms.
Miss
Mrs.
Mr.
FIRST NAME (PLEASE PRINT) SURNAME
STREET .... CITY ....
Postal Code ....
Telephones:
HOME .... BUSINESS ....

Course	Course Number	Day	Place	Fee

—Make Cheque payable to Camosun College
—Postdated Cheques are not acceptable
Total to be enclosed

Hand around the house

Getting the flue is dirty but cheap

By A.J. HAND

For not too much money (roughly half the cost of a good chimney cleaning) you can buy a special steel flue brush and clean your chimney yourself. If you don't mind climbing on your roof and getting dirty, doing the job isn't a bad idea. You can be sure the job has been done right, you'll know firsthand the condition of your chimney. And, of course, you will save money.

Those special flue brushes shown in the sketch come in sizes and shapes to fit most flues. Be sure to get the right size. If the brush is too small it will be worthless. If it's too large, it may get stuck in the chimney.

To get the right size, climb up on your roof and measure the cross section of the flue opening. Once you have the size, buy a brush from a local stove shop or from one of the suppliers listed at the end of this article.

There are three ways to use these brushes. You can shove them up through the flue from below, using special interconnecting flexible poles. This is safer than working from the roof. But you should go onto the roof to make inspections anyway, so that advantage is partially offset. Another disadvantage: The poles will cost another $20 to $40 on top of the brush, depending on the length of your flue.

A cheaper method is to hang a 20- or 30-pound weight from the bottom of the brush. Then fasten the brush to a sturdy rope and, from the roof, work the brush downand up through the flue. This method is best used on straight flues. If your flue has offsets or bends, the weight may not be able to pull the brush through the curves. It may also bang against the flue lining at the curves and damage it.

A better bet with offset flues is to fasten ropes to both ends of the brush. Have a helper pull the brush downward with the lower rope, you pull it upward with the upper rope. If you work on a cool day, a light draft will rise up the chimney and prevent fine soot from blowing into your home.

Scrubbing the flue is only part of the job. If you have a stove, you should disassemble the metal stovepipe. Take it outdoors and clean it with an ordinary wire brush. If it seems weak and flimsy from corrosion, replace it entirely.

Up on the roof, check the bevelled mortar seal around the top of the flue. If it is cracked, repair it with furnace cement or a topping and patching cement. Cracks will get worse if unattended.

Also check the mortar between bricks, especially those at the top of the chimney where cracking is most likely. Again, patch any cracks. While you are up on the roof, check the flashing where chimney meets roof and or siding. Repair and leaking areas.

Shine a bright light down the flue and look for chipping of the lining or mortar between flue tiles. If possible, lower a trouble light down the flue via its cord for a thorough check. If the flue is heavily damaged, or if you doubt its soundness, have the fire inspector check it over. He will be able to tell what repairs, if any, are required.

Remove the damper (usually secured by a pin or bolt of some type) and sweep debris off the smokeshelf. Caution: As you remove the damper a load of debris will fall. Work carefully to avoid making a mess. Wear goggles and a dust mask.

Examine this debris. It will give you information on the condition of your flue. If there are chunks of flue tile or mortar in the debris, you know things are deteriorating. Note: Large chunks of mortar are probably just excess mortar spilled during chimney construction and never removed by the mason.

Scoop up debris and deposit in paper bags. Do not vacuum the stuff up as you may damage your vacuum or blow dust throughout the house.

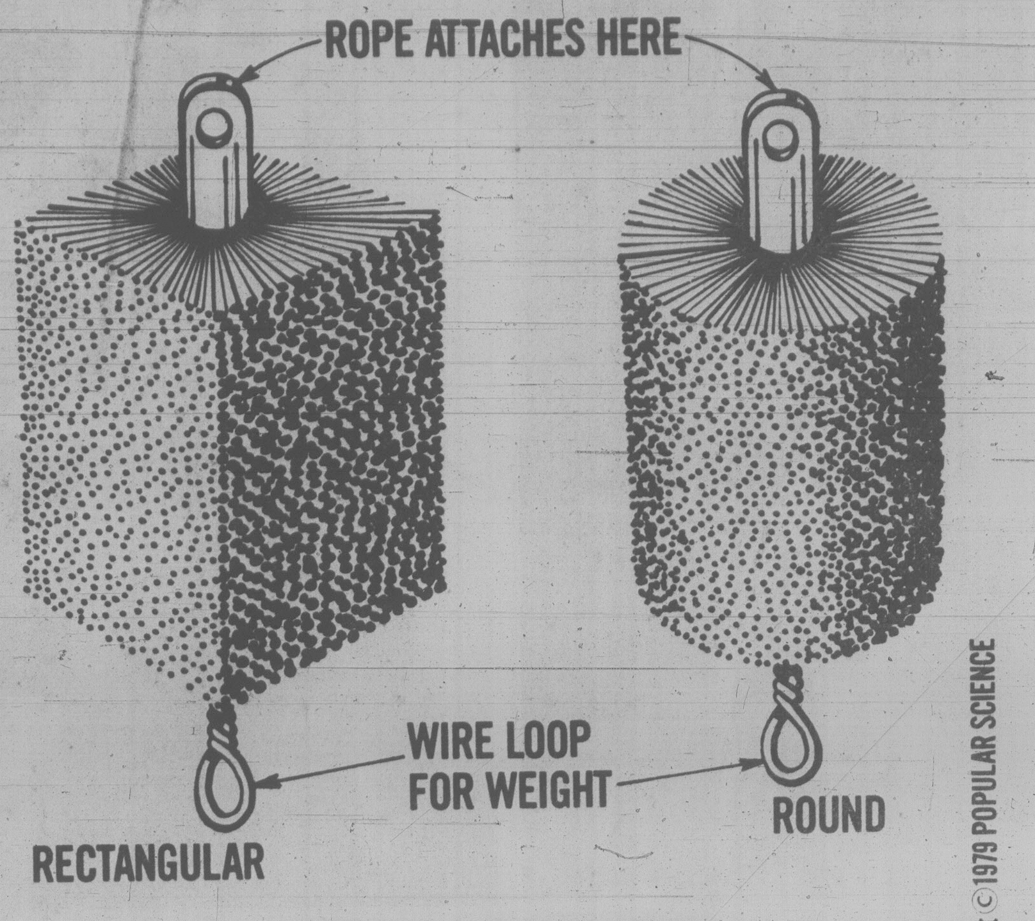

WIRE FLUE BRUSHES

Copyright © 1979 POPULAR SCIENCE

Vegetarianism not anemic

YOUR HEALTH

by L. L. Coleman, MD

My daughter is a vegetarian. I don't know how she survives on what she eats. Do people on such diets become anemic? I worry about it. — MRS. F. E.

DEAR MRS. E.: Thousands, perhaps millions, of people everywhere are vegetarians. Some restrict their diet entirely to vegetables, fruits, nuts, cereals and certain dairy products. Others who are not strict vegetarians may include fish, and even poultry.

Such foods, eaten with vitamin and mineral supplements, are usually sufficent to maintain good health. There is no reason why a vegetarian should arbitrarily be branded as being anemic.

There is no guesswork about anemia, because the number of red blood cells that circulate in the bloodstream can be accurately counted by blood studies. Deficiencies are readily recognized and measured.

A few facts about the blood might give a better comprehension of the total picture of anemia:

In men, the normal number of red blood cells in a cubic millimetre of blood is about five million; in women, four and half million. Each red blood cell lasts about two or three months. Then, having exhausted its oxygen-carrying function, it is destroyed by the spleen.

The red blood cells are normally manufactured in the bone marrow and are constantly replenished. When seen under the microscope, the size and shape of the red blood cells are indicative of their health. The amount of hemoglobin carried by these cells indicates the absence of presence of any of the types of anemia.

When anemia is suspected, many intricate studies can establish the diagnosis and point the way to a cure.

Iron plays an important role in some forms of anemia. Diets with inadequate iron content, or when there is an inability of the body to absorb iron, can both be responsible for anemia.

The home-made speculation of anemia has no validity. It must not be used to explain away fatigue, restlessness, irritability, lack of appetite or the frequency of colds. It is only when studies have been completed in the laboratory that anemia can definitely be diagnosed.

This can readily be done and you can assure yourself that your daughter's vegetarian program is not doing her an injustice. Any food value in red meat that your daughter does not eat may easily be compensated for by supplemental substances.

* * *

SPEAKING OF YOUR HEALTH . . . Eye drops used to treat infections are easily contaminated. Throw them away when the infection for which they were originally prescribed is cured.

Rifle gets awfully heavy

KINGSTON, Ont. (CP) — The admission of women to the Royal Military College got a surprise sneak preview recently when a long-haired "cadet" appeared among the ranks of a Sunday parade and rifle drill. The "recruit" was university student Suzanne Bell, 18, whose temporary enlistment was "one of the best jokes the cadets have pulled," a college official said. Miss Bell assured officials she has no military aspirations. "That rifle gets awfully heavy."

SUMMER COLD?
HAY FEVER?
See McGill & Orme About
ORNADE®
SPANSULE® CAPSULES
ALLERGY FORMULA
ORNADE A-F*
dries runny nose,
makes breathing easier.
Developed specifically for allergies with nasal congestion. One Spansule capsule q12h provides all day or all night symptomatic relief, convenient dosage regimen and a night-time dose provides early morning relief.
12 capsules 1.69
30 capsules 3.99
McGill & Orme
Limited
Main Dispensary, 649 Fort St., 384-1195
Burnside Branch, 30 W. Burnside, 383-0515
Cook Medical Dispensary, 1175 Cook, 388-4481
Doctor's Medical Dispensary, 1139 Yates, 385-0012
Douglas St. Dispensary, 1201 Douglas, 384-2222
Fort Royal Dispensary, 1900 Richmond, 595-6633
Medical Arts Dispensary, 1105 Pandora, 385-8191
Saanich Medical Dispensary, 3491 Saanich, 385-1489
Victoria Medical-Dental Dispensary, 1120 Yates, 385-7701
DELIVERY PLEASE CALL 384-1195

"Salute to the Commodore"
DRESS
from the collection of
Suttles and Seawinds

To see it is to love it! This irresistible little dress, reminiscent of Nova Scotia's pioneer days, is ready to shine in your summer wardrobe. 100% Cotton, in cream/brown or navy/cream. $125.
See our superb selection of summer fashions
W&J WILSON
LIMITED
Open Daily 9:30 a.m. to 5:30 p.m.
1221 Government Street (Opp. the Post Office) 383-7177
1210 Newport Ave. (Oak Bay) 592-2821
Empress Hotel (721 Government St.) 383-1919
City Parking Facilities Tickets Validated Here
CHARGEX VISA
master charge
6-16

Buy one
First Lady Wig
choose
another for just
1.00

Choose one wig from our First Lady Collection (our Christian and New Dimension collection excluded) and purchase a second one up to the same value for just one dollar. Choose from a good selection of capless wig styles. Dark to light, auburns, greys and frosted, 100% modacrylic fibres. Hurry in, this special event expires Saturday, June 23.
Wig Salon, Floor of Fashion
EATON'S

COMMISSION ON EDUCATION
OPEN HEARING
Greater Victoria School District
Wednesday, June 20th, 1979 — 8:00 P.M.
Campus View Elementary
(Gymnasium)
3900 Gordon Head Road,
Victoria, B.C.
The Public is invited to come and present their views on the local school programme—Such questions as:
1. Why are a significant number of students in our schools "dropping out" either mentally or physically, and consequently trying to enter the adult world unprepared to meet its demands?
2. Should the school system maintain the present scope and quality of its programmes, despite the decline in enrolment.
3. Is there a place for parental participation in the programmes of the schools, in an auxiliary or advisory capacity.
4. If we were to return to the basics, just what are they?
—are open for comment. Your ideas may be presented either orally or in writing. All Citizens Welcome.
B.C. Gillie
Chairman
N.B. Please inform the Commission (592-1211, local 228) of your wish to make a statement or submit a brief.

Here comes lace edging for the bride

By MAY E. MacLEAN

KNIT AND CHAT
with May E. Mac Lean

For those of you who are thinking of a wedding present for the summer bride, I have a splendid idea. Why not knit or crochet a fine lace edging for a pair of white sheets and pillowcases?

Knitted edges can be found on any baby shawl pattern, but here are directions for a simple yet pretty edging. You need white crochet cotton, Cronita or South Maid, for example. You also need a pair of number 12 knitting needles — the short double-pointed variety — as only a few stitches are on the needle.

Cast on 10 stitches.

First row: Knit three, then yarn forward and knit two together twice, yarn round needle twice, knit two together, knit one.

Second row: Knit three, purl one, knit two, then yarn forward and knit two together twice, knit one.

Third row: Knit three, then yarn forward and knit two together twice, knit one, yarn round needle twice, knit two together, knit one.

Fourth row: Knit three, purl one, knit three, then yarn forward and knit two together twice, knit one.

Fifth row: Knit three, then yarn forward and knit two together twice, knit two, yarn round needle twice, knit two together, knit one.

Sixth row: Knit three, purl one, knit four, then yarn forward and knit two together twice, knit one.

Seventh row: Knit three, then yarn forward and knit two together twice, knit six.

Eighth row: Cast off three stitches, knit four, then yarn forward and knit two stitches together twice, knit one.

Repeat these eight rows until you have the desired length, then cast off.

Sew the edging along the seam line of the hem of the sheet, so that it shows prettily when the sheet is turned down. You can either sew the edging on the pillowcase in the same way, or whipstitch it around the very edge of the pillowcase.

Today's pattern offers two pretty shawls to make for that coming baby — one knit and the other crochet.

The edging of this particular knitted shawl if worked in cotton would make an ideal edging for a material tablecloth. Using a wash-and-wear sheet for this idea makes it quite economical, too!

To order Leaflet No. 0874, send 75 cents plus a stamped, self-addressed return envelope, long one if possible. If you do not have a stamp or envelope, please enclose an extra 25 cents to cover the cost of handling and print your name and address. Send to: May E. MacLean, Knit and Chat, *Victoria Times*, c/o 486 Montreal Drive, Dollard des Ormeaux, Roxboro, Quebec.

Please be sure to state pattern numbers correctly when ordering and to enclose your stamped return envelope for faster service. Allow two weeks for normal delivery. All back numbers of my series are available for 75 cents each.

Baby shawls make pleasant work during the warmer weather and are much appreciated by mothers-to-be. Worked in cotton, the same edging would do nicely for tablecloths.

Unique fleece

TORONTO (CP) — Icelandic sheep are unique and their fleece makes unusually fine garments, says a fashion show commentator.

Sigridur Sigurdardottir of Iceland said the sheep, brought to Iceland by the Vikings 1,100 years ago, have never been bred with other types of sheep and their coat has developed special characteristics.

"The outer hair is a long, glossy fibre which protects against rain," said Mrs. Sigurdardottir. "The under layer is soft and silky, uneven with a lot of air pockets, that provides the insulation."

When the two fibres are spun together they produce a bulky yarn that is 20 per cent lighter than other wool and laden with lanolin.

Eatons' stores currently stock a collection of wool products of Hilda Ltd. of Iceland.

FREE TO ALL

What are some of the best buys at auctions? Newer furniture. Older furniture—far from being antiques—sells faster and for more money even when newer pieces are usually in much better condition.

Women's clothing brings on the lowest bids, even at garage sales.

★ ★ ★

Annual re-run of recipe for tinted, scented rice to throw at the and groom: Mix 1 cup water with almost a teaspoon of food coloring in large bowl. Stir in dash of cologne. Add 2⅓ cups uncooked rice. Stir; let stand 5 minutes until rice is darker than desired color. Drain rice; spread on large baking sheet or pan; and heat in 250 degree F. oven for 15 minutes, stirring occasionally. Pour rice onto paper towels and allow to dry overnight.

★ ★ ★

If paper sticks to a wooden table, don't scrape it off. Also, using water to soak off the paper is likely to cause an unwanted coloration in the wood. It's best to rub a few drops of baby of salad oil into the stuck paper. Then it will roll off easily with no table top damage.

★ ★ ★

With so many cottons back in the closet, your iron needs more attention. After you use a steam iron as a dry iron, clear the soleplate vents of scorched, sticky lint particles by letting the steam flow freely for about a minute. Those particles could otherwise spot the light cottons that require only a light pressing.

SHOPPING?
Be sure to compare our quality, service and prices — you can't afford not to!
SOFT CONTACTS $150
FRAMES FROM $9.95
15% DISCOUNT TO SENIORS and STUDENTS

insight optical
1314A GOVERNMENT ST. 388-9722

THE VICTORIA CONSERVATORY OF MUSIC
Robin Wood, FRAM, Ll.D., Principal
SUMMER SCHOOL PROGRAMME
JULY 3-20
The Conservatory summer music programme offers:
Piano
Preliminary Junior
Intermediate Senior
Piano Teacher Training
Suzuki Piano Class Piano
Lectures in Technique Workshops in Piano Materials
Orff Rhythm Classes Cello Workshop
Recorder, Modern & Baroque Flute Violin Classes
Enrollment Limited — Register Now!
For further information call 595-2151
Victoria Conservatory of Music
1050 Joan Crescent

FOR SAND, SEA, SUN, THE NEW SUMMER STUNNERS:
Get off to a swimming start with our fabulous collection of swimwear fabrics and newly arrived swimwear patterns for the whole family. Discover how silky water colors can be. Luscious solids, smashing stripes and impeccably gorgeous geometrics. All in Antron*/Lycra* by DuPont . . . the fabric that was born to be worn in the water. You can learn how to make great swimsuits when you take the Ann Person® Method Classes. *Registered trademark of DuPont.

SPECIALTY SWIMSUIT CLASSES:
Two Way Bikini and One-Piece Swimsuit, #1340. Fri., June 22, 9:30-11:30 a.m. $3.00
V-Swimsuits (pictured), #1345. Sat., June 23, 9:30-11:30 a.m. $3.00
Gathered Swimsuit, #1313. Sat., June 23, 1:30-3:30 p.m. $3.00
Call About Classes Monday
ANN PERSON METHOD I SUMMER CLASS
Starts Tues., July 3 — 8 LESSONS
2 Lessons per week, 9:30-11:30 A.M.
8 Lessons, $20.00.
Textbook, $8.95
PRE-INVENTORY FABRIC CLEARANCE CONTINUES UNTIL JUNE 23rd.
The Ann Person Method taught only at your
Stretch & Sew Fabrics Centre
Authorized User of Stretch & Sew Trademarks
2541 Estevan 592-9622

FLOORS by M & M
hardwood flooring specialist since 1950
COMPLETE STOCK OF HARDWOOD FLOORING AND RELATED PRODUCTS
"Everything you need for the do-it-yourselfer or have the work done professionally by our qualified installers."
M & M FLOORING
532 WILLIAM ST.
384-0343
DAY OR NIGHT
MIKE MEZGER 652-4308
AL MEZGER 386-3078
5-13

Hearing Tests Set for Victoria

(Victoria) — Electronic hearing tests will be given at Beltone Hearing Aid Service, 613 Yates Street, during a free Service Centre open to all hearing aid wearers. The tests will be given on Monday, Tuesday and Wednesday, June 18, 19, 20 from 9 a.m. to 4 p.m., by Ronald Germain, Beltone Hearing Aid Specialist.

Anyone who has trouble hearing is welcome to have this special test using the latest electronic equipment. For those who now wear an aid, the test will show if it is still right for their loss. Others will learn which aid may be right for them.

Most people with a hearing loss can be helped with a hearing aid. Everyone who has trouble hearing, therefore should have a test.

The tests will be given from 9 a.m. to 4 p.m. during this special Service Centre on Monday, Tuesday and Wednesday, June 18, 19, 20. Please call ahead for an appointment.

Ron Germain, government hearing aid dealer and consultant at
Beltone WHEN A HEARING AID WILL HELP
Hearing Aid Service
613 Yates
382-3323
6-16

CAPITAL SUPER FOOD
OPEN DAILY 9-9
50 WEST BURNSIDE
PRICES EFFECTIVE JUNE 17, 18, 19, 20 AMPLE PARKING. EVERY-DAY SAVINGS
We Reserve The Right To Limit Quantities
unbeatable!
SWIFTS PREMIUM CHICKEN LOAF 1-lb. sliced 1.39
SWIFTS PREMIUM No. 1 SIDE BACON 1-lb. Vac Pack 1.29
SWIFTS PREMIUM BULK WIENERS lb. 99¢
No. 1 BOLOGNA By the Piece, lb. 89¢
CENTRE CUT HAM STEAK lb. 1.79
CARNATION COFFEE MATE 16 oz. 1.39
ARMOUR CORNED BEEF 12 oz. 1.29
ARMOUR STEWS Beef or Irish, 24 oz. 1.19
CHASE & SANBORN COFFEE 1 lb. 2.29
FRESHIE, Sugar Sweetened FRUIT DRINK 23-oz. tin 1.49
NEW! FROM ROYAL Fast N Fancy PIE MIX 10 oz. Many flavors 1.29
Aylmer Tinned Goods Sale
FRUIT COCKTAIL 14 oz. 57¢
Boston Brown BEANS with pork 14 oz. 2/79¢
PEARS, 14 oz. 53¢
WHOLE TOMATOES 28 oz. 59¢
Canada No. 2 LONG ENGLISH CUCUMBERS ea. 49¢
VIP LIQUID DETERGENT 1 litre 89¢
Canada No. 1, SNOBOY BING CHERRIES lb. 99¢
VIP ALL TEMP. DETERGENT 2 kg. 1.79

GEORGE'S BAVARIAN

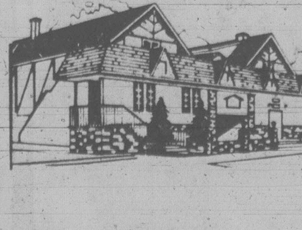

FATHER'S DAY SUPER BRUNCH
56 ITEMS TO CHOOSE FROM $6.95
SATURDAY and SUNDAY BRUNCH (AFTER JUNE 17) WILL BE CLOSED 'TIL SEPTEMBER
INCLUDING OUR COMPLIMENTARY FATHER'S DAY "CHAMPAGNE SHERBERT"
OPEN FROM 10 A.M. to 2:30 P.M.—RESERVE NOW—383-7121
DINE & DANCE 5 p.m. to 11 p.m. DAILY
Ample Free Parking
Reservations for dinner are available
1021 Pandora Ave. 383-7121
2ND ENTRANCE TO OUR PARKING LOT OFF JOHNSON STREET
6-15

Mariposa
Hillside Mayfair
Shopping Centres
33⅓ % OFF
CLEARANCE SALE HELD OVER
CHARGEX VISA
master charge

Convertible seats can burn paws

DEAR DR. MILLER: I am considering buying an old convertible mainly so I won't have to worry about my dog suffocating from the heat of a closed-up car when I leave him.

I figured to keep him on a short leash in the car. He's not the kind of a dog anyone would steal. He's big and tough-looking, scary to look at.

— D. E.

DEAR D. E.: Hot weather hounds have a better chance of making it (without heat stroke) in a convertible — top down, of course — because the heat from their own body doesn't build up inside a closed car.

This doesn't mean, though, that the parked convertible can be in the sun. The dog has to have shade; otherwise (a) he'll still overheat from the direct sun's rays and (b) the car upholstery in direct sun can become hot enough to burn him.

* * *

DEAR DR. MILLER: Which would be better for my fish, liver flakes or brine shrimp?

— D. I.

DEAR D. I.: As an exclusive long-term diet, probably brine shrimp. But better not to make the choice. They would actually do better if you fed both.

DEAR DR. MILLER: Cat distemper — I guess it's also called cat enteritis and something else — kills quickly. At least, it did my poor little kitten.

How many weeks do I have to wait until it is safe to bring in a new kitten so it wouldn't get the same thing? This distemper virus, itself, dies quickly, too, I suppose?

— S. A.

DEAR S. A.: Unfortunately, the feline panleukopenia virus (feline distemper or feline enteritis) is as tough a virus as it is deadly. It might still infect a new, susceptible cat or kitten six months later.

Even waiting a year wouldn't insure safety for a new kitten as it could always pick up this highly infectious virus from some other cat or, if it's house confined, you could carry the virus home on clothing.

Or it could be airborne. The only real security, then, for another feline is vaccination against feline panleukopenia BEFORE you bring it home.

The best bet for your new cat would be vaccination followed by a booster vaccination in two weeks before bringing it home at all.

Cleaning up a contaminated household as much as possible, using a cat-safe cleaner/disinfectant, would be advisable beforehand, of course, but it would not completely eliminate the deadly virus.

* * *

DEAR DR. MILLER: Is there any simple and safe way to discourage ants from getting into my hummingbird feeder? I refuse to use any poison around here, but Id much rather feed the hummingbirds than the ants. — H.N.

DEAR H.N.: Petroleum jelly is safe and sticky. Ants tend to get bogged down in it so smearing a liberal layer of petroleum jelly along wire or other pathways to the potion should thwart them. "Re-jelly" as needed.

Wonderful World of Animals

NEW METHOD ENDS SMOKING

WORKS IN JUST 24 HOURS

A simple, pleasant method to end smoking *permanently* has been developed at leading universities. Now, you can end smoking *without* drugs, discomfort or weight gain through R.E.S.T. (Reduced Environmental Stimulation Technique.) Clinically proven to be the most effective method for most smokers, it boosts willpower while reducing tension. Private, personalized, and professionally supervised, the R.E.S.T. method can be successfully used in your own home. It takes just a phone call, with no cost or obligation for you to learn all the facts about R.E.S.T. and other techniques to stop smoking.

PHONE NOW FOR INFORMATION OR A FREE APPOINTMENT.

381-5551

ARREST SMOKING CLINIC
203 - 3347 Oak St., Victoria, B.C.

How to deal with a child's curiosity

Dear Abby

by Abigail Van Buren

DEAR ABBY: A repairman who was obviously crippled by multiple sclerosis or cerebral palsy came to my home today. My four-year-old daughter asked loudly, and in front of the man, "Mommie, why does that man walk so funny?"

I was terribly embarrassed and totally unprepared for her question, so I said, "The man wasn't as lucky as Mommie and you." I didn't mean to sound patronizing or condescending, but I didn't know what else to say.

Later I told my daughter that it wasn't nice to mention a person's handicap in front of him or her. My question is, what do you tell children when they ask what is wrong with a crippled or disfigured person in ther person's presence? — AT A LOSS FOR WORDS

DEAR AT: You tell them the truth in language they can understand. ("The man has a sickness that made his leg crooked. It's a little harder for him to walk, but he can still do his job as well as anybody else.")

Very young children will not understand why it isn't "nice" to mention the obvious. They are naturally curious, eager to learn and shouldn't be discouraged from asking questions.

Bless those disabled who anticipate a child's curiosity and come right out with why they are in a wheelchair, wear a brace, of have difficulty talking, seeing or hearing.

DEAR ABBY: I'm 22 and my husband is 25. We've been married for three years. When I was first married I weighed 130. Now I weigh 180!

My problem is my sex life. My husband refuses to touch me until I lose 40 pounds. I'm trying, but it's not easy. What should I do? — HUNGRY FOR LOVE

DEAR HUNGRY: Keep trying. In the meantime, ask him if he'll kiss you if you lose 25.

DEAR ABBY: I had to make an emergency trip and couldn't get a confirmed reservation on a plane, so I went to the airport and took my chances on a standby. Fortunately, I got on a flight. Unfortunately, I was placed in the smoking section and I am allergic to smoke.

I was so grateful to have gotten a seat on that plane I wasn't about to make any waves.

Well my seat partner was a chain smoker. After her third cigarette, I asked her politely if she could please cut down on her smoking. Her answer was, "I wish I could, honey, but I'm a nervous wreck when I fly, and I have to smoke." What would Dear Abby have done in my place? — ALLERGIC

DEAR ALLERGIC: She would have sent up smoke signals to the flight attendant who said on take-off, "If there is anything I can do to make your flight more enjoyable, please let me know."

DEAR ABBY: You wrote, "Under certain circumstances, a child CAN be darker than its darkest parent."

Abby, since there are only two parents involved, you should have used "darker" instead of "darkest." Just thought you should know. — ENGLISH BUFF

DEAR BUFF: I knew. But "darkest" somehow sounds better to my ear. Just as "put your best foot forward" should be "put your better foot forward" if one wants to be absolutely correct. However, I'll opt for putting one's best foot forward — whether I'm referring to a person or a centipede.

LARRY THORNE
BSP PEBC

THE CONSULTING PHARMACIST

HAVE A LIFESAVER

A real lifesaver, stored in your refrigerator. Your medical history is placed in a small plastic vial and attached under the top fridge shelf. This pertinent medical data will aid emergency crews if you or any family member is unable to communicate during an in-home emergency situation. It could save your life.

Available from Aaronson's Pharmacy

Aaronson's Pharmacy offers you a number of aids to self-medication:

- Pharmacist consultation (for individuals or groups)
- Blood pressure testing
- Urine test for diabetics
- Staff cosmetician

Contact us today

AARONSON'S PHARMACY
Est. 1910

City Wide
FREE DELIVERY

1089 FORT
at COOK

WEEKDAYS
9-6 p.m.

24-hr. EMERGENCY SERVICE CALL
388-5181

"YOUR HEALTH IS OUR CONCERN"

6-15

School District No. 63
(SAANICH)

DO YOU NEED A HOUSE OR COTTAGE?

School District No. 63 (Saanich), through Stelly's Secondary School Construction class, makes available, at cost, residential houses (or other structures). Projects need to conform to certain limitations due to time, class sizes and Ministry of Highways transportation regulations.

We are looking particularly for someone who desires a house of approximately 700 to 1,150 square feet.

If you are interested, or wish further information, please contact:

Mr. W. L. Garraway, Principal
Stelly's School
Box 373, Brentwood Bay, B.C.
V0S 1A0
Telephone: 652-4401

Closing date for enquiries is Friday, July 6th, 1979.

NOW OPEN

HAIRWORLD

4011 QUADRA
(QUADRANGLE CENTRE)

OPEN THURSDAY EVENINGS

CHARGEX VISA

master charge

PHONE
479-9332
For Appointment

(Clip this ad for handy Phone Number Reference)

THE
Victoria R.E.A.D. Society

(a non-profit association dedicated to providing assessment and instructional services to children and adults with learning disabilities and/or with deficiencies in the basic academic skills)

IS OFFERING A

SUMMER SCHOOL PROGRAM

(individualized instruction in reading, spelling and basic arithmetic)

CALL 388-7225
for further information.

The Victoria R.E.A.D. Society wishes to thank the following groups and individuals for their contributions towards the success of our programs:

—The Lottery Fund, The Honorable H. A. Curtis, Minister Responsible;
—The Vancouver Foundation;
—The Greater Victoria School Board;
—The Samuel and Saidye Bronfman Family Foundation;
—The Leon and Thea Koerner Foundation;
—The Greater Victoria Intermunicipal Committee;
—The Southern Vancouver Island Lions Club;
—The Junior Service League of Victoria;
—The parents, students and volunteers who have given us their support.

Thank You!

STAMP AROUND ALBERTA

Send for your Travel Alberta Holiday Passport right away so you won't miss out on any of the excitement this year.

Then take your passport with you no matter what you want to see or do. There are 14 tourism zones in Alberta. Each has its attractions. Each has its own stamp. And each zone will be pleased to help you find the exciting places where you can get your passport stamped.

With stamps from only six zones, you can start on your collection of medallions. One stamp per zone is all you need. Then send your stamped passport to Travel Alberta. We'll send you a bronze* medallion in a presentation case and return your passport so you can go on to get your silver* (four more zones) and your gold* (all zones). You'll find details in your passport.

The main idea is to discover just how exciting every part of Alberta can be. You'll be hearing more on radio and seeing more in your magazines and newspaper.

Mail this coupon for your Holiday Passport and complete Stamp Around Alberta kit. This year, for your vacation or on weekends, Stamp Around Alberta.

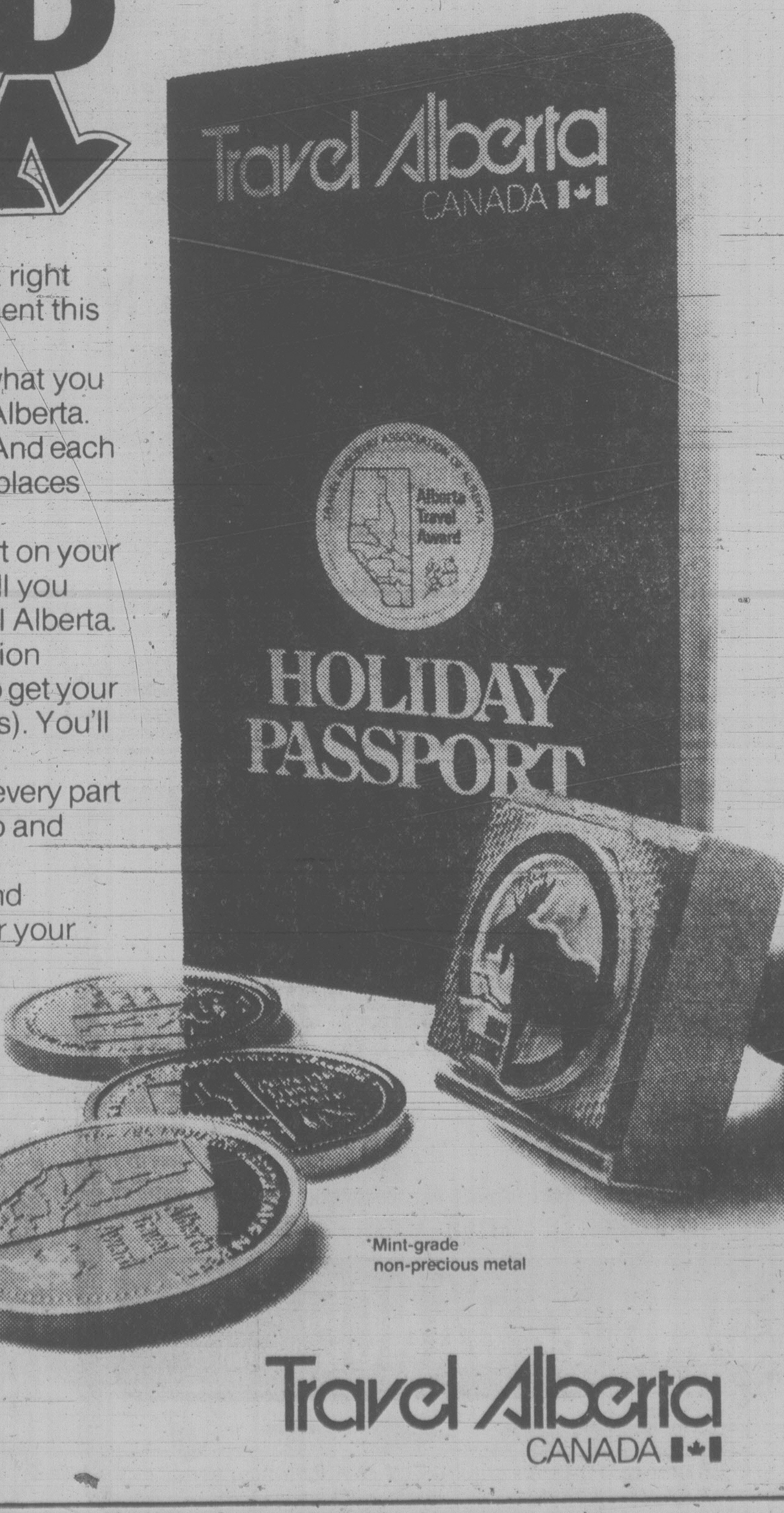

*Mint-grade non-precious metal

STAMP AROUND ALBERTA

Travel Alberta Dept. 804
Box 2500, Edmonton, Alberta, T5J 2Z4

Please send me a Travel Alberta Holiday Passport and complete Stamp Around Alberta kit.

Name
Address
City/Town
Prov Postal Code

Travel Alberta
CANADA

Family's food possible from vegetable patch

GARDENING
Jack Beastall

This is a repeat of a column written four years ago which seems even more appropriate today than when originally published. The column is intended as a guide to home gardeners with limited space for growing vegetables. Questions received from newcomers indicate the need for again presenting an outsider's opinion of our gardening methods.

Jean, Jerry and myself have been dubbed he "three Jays" by Jerry's wife because we chatter like a flock of Bluejays. Jean comes from Paris, the son of a French market gardener; Jerry was born in Canada on a Prairie farm.

During a recent chatter session, Jerry contended it was ridiculous for anyone to think they could grow an appreciable portion of the vegetables needed for a family of four on a city lot.

Jean quickly responded that his father and grandfather had shipped hundreds of crates of vegetables to the Paris market from a one-acre garden, and he could supply the vegetable needs for a family of four from a hundred square feet of soil.

"The trouble with you Canadians", said Jean, "is having too much land and too few people. If you had 10 times the population and one-tenth of the ground for growing food, you will learn the value of a small patch of soil and how to use it efficiently."

He argued that Canadian farms are continuing to produce only because of their size which made it necessary to use "machines" right from the start — first, horses with plows, cultivators and wagons; later mechanized equipment.

This required wide spacing of rows which meant only about one-fifth of the soil was actually growing plants in any season, thus the soil was not severely depleted by the crops it bore. To support this argument he quoted figures showing crop returns to the acre are less in Canada than in many Europe countries.

In the Paris area of France, Jean told us, most market gardens are one acre or less in extent, that being about the limit for intensive cultivation and hand labor.

At the turn of the century Jean's grandfather had noted in a record book that 360,000 lights (frame covers) and 2.2 million bell glasses were being used in the Paris market gardens to produce 13.5 million francs worth of early vegetables every year.

With a few bell glasses or continuous cloches and three portable coldframes of three lights each, Jean was willing to wager he could grow enough vegetables in one city backyard to supply the vegetables needed for several families of four.

Such prodigious production from a small area would require a highly fertile soil, and this is only possible when quantities of farmyard manure is used. Jean felt that Canadian farmers and home gardeners feed their plants with chemicals instead of feeding their soil with humus, which results in low corps to the acre and heavy losses to diseases and pests.

When the necessary quantities of manure have been added to the soil for intensive cultivation, lime must be added to reduce the acidity of decomposition and quickly release plant nutrients for the closely spaced crops.

The heavy use of manure, unknown to gardeners here, is the reason for the annual applications of lime considered mandatory in English gardening books.

The French grew all vegetables from November to March under portable frames set on manure hotbeds for mild heat, the frames covered at night and in severe weather with mats made from rye-straw. In spring, the spent manure was incorporated with the soil to make beds on which bell glasses (or cloches) were set over groups of plants.

Impossible as it may sound, one bell glass 12 inches in diameter was planted with one Cos lettuce and four head lettuce, an area roughly four-fifths of a square foot (113 square inches).

Manure was hauled in special baskets attached to carriers on the shoulders of workers because no soil was wasted on wide paths for wagons or wheelbarrows. Canadians, according to Jean, are horrified when manure is mentioned.

For later crops, several different vegetables were planted under each bell glass; for example, a cantaloupe plant in the centre which would trail over the bed when the bell glass was removed, three head lettuce to harvest in sixty days, and an intercrop of radish to clear in 30 days.

Frames were planted the same way. Under each light would be rows of carrots alternated with rows of lettuce, and sufficient cauliflower or cabbage seedlings interspersed to fill the bed when the other crops were harvested and the frame removed.

This is the meaning of intensive cultivation, its success depending on a careful plan of catch-crops to fill the space between larger plants while they develop. It is something we should all work for on our allotments and gardens.

During the discussion my mind went back to an English book published in 1907 devoted to the design and operation of "tenement gardens," those miniature spaces 10 feet by 25 feet enclosed by six-foot brick walls tucked behind tenements in large cities.

Espaliered fruit trees including figs, were trained to the walls. A "paved" terrace large enough for two deck chairs and a small table adjoined the door to the garden.

A narrow strip of grass followed the diagonal of the rectangular space with a small Clematis-covered arbor and rustic seat as a feature at the far end.

The triangular beds, on each side of the grass strip, had ornamental shrubs as a basic summer and winter planting, and a few carefully chosen herbaceous perennials for summer color. Between were planted bush fruits and vegetables.

It was in gardens such as this that tomatoes were first trained to stakes and side shoots removed to save space, instead of being allowed to trail along the ground as was the normal practice at that time.

It seemed impossible such an assortment of plants could be grown successfully in so small a space, but photographs taken at all seasons attested to their existence.

Our local allotment plots are 1000 square feet and the average local back garden 7200 square feet. When compared to a tenement garden of 250 square feet, we realize the possibilities of our gardens are not being exploited.

It is not to be expected that the average Canadian is going to fill his lot with vegetables, make hotbeds, or haul manure on is back, but Jean's remarks and the book on tenement gardens provide food for thought if not for the body.

The day may not be far distant when we shall have to turn to our gardens for a greater percentage of the food we need; when we shall realize that a square foot of soil in the gardnen is worth more than an acre of ground is today.

It may be wise to start building the fertility of our garden soil and experimenting with intercropping and catch-crops to gain experience and find out what can, or cannot, be grown together for greater returns from a small area of soil.

Work for week

Auricula seed, Helleborus and Blue-poppy seed (Meconopsis) saved from own plants will germinate freely if sown at once in shallow pots or boxes. Keep outdoors in half shady spot, damp, and watch for germination.

Mildew on many plants can be prevented by keeping steady level of dampness at roots and avoiding evening watering, especially overhead.

Sow a few more white turnips, short stumpy carrots, round beets, lettuce, curly endive, parsley, summer spinach and swiss chard.

If growing the deliciously crisp and mild New Zealand spinach, gather ends of growths frequently to encourage much more production.

Main crop potatoes can go into prepared soil. First new ones may be found ready to remove by hand without lifting entire plant of earlies until foliage begins to wither naturally.

Tips of fig shoots outdoors can be rubbed off to limit height. Cut out unwanted soft growth. Where fruits are now swelling, pinch off end of shoot leaving at least two leaves beyond fruits. This hastens maturity. Don't neglect occasional deep watering.

Sailing Freighters Eyed

LONDON (Reuter) — British transportation specialists, alarmed by rising fuel costs, Thursday examined the possibility of going back to cargo-carrying sailing ships.

The only non-Briton present at the 60-delegate seminar arranged by the British government was Hugh Lawrence, an American lawyer who has spent large sums of money converting a schooner to sail almost as fast as a racing yacht.

He intends to put the vessel, called the Patricia A, to work carrying cargo between Miami, Fla., and St. Kitts in the West Indies.

The Patricia A will sail from England for the United States this fall. It will use no more than 20 per cent of the fuel required by a motor ship of a similar size, Lawrence said.

The seminar was described as preliminary discussion and no resolutions were passed or firm decisions made.

Sidney Fireplace
Home of the
Mariager Fireplace Converter
The Mariager fireplace converter reduces heat loss and improves efficiency. There are no pipes or fittings and each unit is made to measure to your fireplace. Free estimate upon request.
9788 2nd ST., SIDNEY 656-3831 MON.-SAT., 9-5

CARE FREE TROPICAL PLANTS
NO FEEDING!
NO WATERING!
NO BUGS!
SILK TROPICALS
As lifelike as the plant itself.
See our selection.
ISLAND FLORIST
744 YATES ST. 385-3113
6-16

20% OFF your custom made drapes
WITH THIS ADVERTISEMENT
We have hundreds of beautiful drapery fabrics to choose from, come in and browse and when you are ready we will send a decorative consultant to your home at no cost or obligation to you.
PARK RIGHT AT OUR FRONT DOOR
DRAPERY WORLD INTERIORS
2517 Estevan Ave. 595-3011
(In the Shopping Centre)

SPECIAL
MEN'S & LADIES'
SLACKS $2.00 pr.
(savings of 25¢)
free pickup and delivery
RENFREW FAIRFIELD CLEANERS
1012 YATES
382-3938
384-4641
6-9

UNWANTED HAIR REMOVED
386-7122
Victoria Electrolysis Studio
506-1207 Douglas St.

ROTO-ROOTER
SEWER-DRAIN SERVICE ®
REG. US PATENT OFFICE
THE COMPLETE SEWER & DRAIN CLEANING SERVICE
● Sinks — Sewers — Toilets
● Commercial — Industrial — Residential
SPECIAL FOR JUNE
Septic Tanks Pumped
$48.50 up to 1,000 gallons
(If Lids Exposed)
Greater Victoria, Colwood, Metchosin and Sidney areas.
1920 Oak Bay Avenue
382-4900
AND AWAY GO TROUBLES ® DOWN THE DRAIN

ALLIED
ALLIED VAN LINES

Remember, we move families not just furniture
We Move Electronics
Overseas Shipping Specialists
NELS UNICUME
DOWELL'S MOVING & STORAGE
630 Esquimalt Road 384-7191 Modern Palletized Storage

FAST TALK'S CHEAP THIS WEEKEND.
B.C.TEL

Stumped on a Wedding or Shower gift? Everybody has a kitchen, so come and see us! We gift wrap free!
June is also our 7th anniversary and were offering you a 20% discount.
The Wooden Spoon
KITCHEN SHOP
ON VIEW ST. BEHIND STANDARD FURNITURE
384-8823

NOW CHANCES TO WIN ARE 1 in 5
WESTERN EXPRESS 1

LAMP SHADES
Repaired or Made To Order
THE VICTORIA LAMPSHADE SHOP
493-B Burnside Rd. E. 383-1544

THINKING WINDOWS?
THINK WESCRAFT
"Making and installing Fine Quality Windows for 25 Years"
2189 KEATING X ROAD
Victoria 652-1131 Courtenay 339-4263 Nanaimo 758-2441

A.B.C. ELECTRIC
● WASHERS ● DRYERS ● RANGES
● MICROWAVES ● FRIDGES
5 TRUCKS FOR HOUSE CALLS
PARTS AND REPAIRS
ELEMENTS FOR ALL RANGES
(TELE-TECH APPLIANCES)
385-6783)
LET THE EXPERTS DO IT!
A.B.C. ELECTRIC
831 YATES ST.
6-16

SALE
OUR BEST SALE
SEMI ANNUAL SPRING-SUMMER CLEARANCE
GEOFFREY BEENE
PIERRE CARDIN
ANN KLEIN
ALBERT NIPON
SPORT COUTURE
MON.-SAT. 9:30-5:30
SALE ENDS JUNE 23
CARDINS FASHIONS
1841 OAK BAY at Chamberlain

JOE CHOW
homark
Homark is pleased to announce that Joe Chow has joined their staff as service technician. Joe has spent the last 13 years with R.C.A. and looks forward to providing good inexpensive television and stereo service to his many friends. Joe believes Homark's $10.00 home service call is the lowest in Victoria and is anxious to prove it.
● SALES ● SERVICE ● RENTALS
MICROWAVES ● COLOR TV ● STEREO
27 BURNSIDE RD. (WEST) 381-5622

Western FOOD
OPEN 9-9 WEEKDAYS
SATURDAY 9-6 SUNDAYS
772 GOLDSTREAM AVE., LANGFORD IN THE WESTBROOKE SHOPPING CENTRE
Prices Effective June 17, 18, 19
GOOD BUYS!
GRADE A GRAIN FED BARON OF BEEF BONELESS, lb. 2.29
FRYERS Whole Local Fresh GR. A lb. 89¢
GOVT. INSPECTED Pork Steaks BUTT SHOULDER lb. 1.19
FLETCHERS SMOKEHOUSE BACON Vac Pack Sliced lb. 1.29
NEW ZEALAND FROZEN LEG OF LAMB lb. 1.79
NEW ZEALAND FROZEN Lamb Shoulder Steaks lb. 1.49
FRESH LETTUCE 2 heads 49¢
CHERRIES lb. 79¢
HONEY DEW'S 69¢
GREEN CABBAGE lb. 15¢
PARKAY MARGARINE 3 lb. block 1.89
McCAIN FROZEN SUPREME PIZZA 1 lb. 8 oz. 2.69 ea.
PALM BIG DIPPER ICE CREAM 4 litre pail 2.89
MINUTE MAID CONCENTRATED FROZEN PURE ORANGE JUICE 12.5 oz. tin 89¢
BIG BOY Reg. 99¢ CANDIES pkg. 79¢
NESTEA ICE TEA Tropical blends or lemon flavored 24 oz. tin 1.89
York SPAGHETTI in tomato sauce RED KIDNEY BEANS 3 14-oz. tins 1.00
DUNCAN HINES COUNTRY RECIPE CAKE MIX 520 g pkg. 89¢
YORK ORANGE MARMALADE 3 FRUIT MARMALADE 24 oz. tin 99¢
MR. MUSCLE OVEN CLEANER 14 oz. 1.59

Crombie aides unwanted

CORNWALL ISLAND, Ont. (CP) — Federal Health Minister David Crombie is welcome here but he can leave his senior bureacrats in Ottawa.

Lawrence Francis, external chief of the Cornwall Island band council section of St. Regis Indian reserve, sent a telegram to Crombie on Thursday inviting him to come and discuss the effects of fluoride emissions from Reynolds Metal Co. aluminum smelter in Messena, N.Y.

Cornwall Island straddles the Ontario, Quebec and U.S. borders in the St. Lawrence River, just south of Cornwall, Ont.

"I also asked please not to bring senior bureaucrats, who in the past stonewalled the whole affair," Francis said.

The chief said he has had no reply to a telegram he sent to Prime Minister Joe Clark on Wednesday.

He said the band council is also willing to talk to External Affairs Minister Flora MacDonald and Jake Epp, minister of Indian and northern affairs about fluoride contamination of island residents, animals and vegetation.

Job training now in doubt

OTTAWA (CP) — The Conservative government's hiring freeze has cast doubt on the future of an on-the-job training program for university students.

About 150 students already have been hired to work for government departments this summer under the cooperative program and their jobs are secure. But hiring for the fall work term has been halted.

Under the program, run by the Public Service Commission and a number of universities, students alternately study and work for four-month periods.

Treasury Board President Sinclair Stevens announced the temporary two-month hiring freeze last week.

Students hired by the government for summer programs were exempt. But Public Service Commission officials have been instructed to stop interviewing students for future work-terms until it is decided whether the co-operative program should be continued.

Macabre swindles bared

TORONTO (CP) — The family of an illiterate man cut off his thumb after he died, preserved it in formaldehyde and used the thumbprint for years to cash his pension cheques, an association of private investigators says.

The macabre swindle was uncovered during a routine-pensioner investigation outlined in a brief to a royal commission by the Association of Investigators and Guard Agencies of Ontario.

No action on strike

QUEBEC (UPC) — Striking nurses will not be forced back to work, but the Quebec government says it will act if the rotating strikes that have brought chaos to the province's health care system for the past two months intensify.

"I am being informed several times a day and I inform (Premier Rene Levesque) each day," Social Affairs Minister Denis Lazure told reporters Friday. "If the situation were to deteriorate then we (the cabinet) would again meet and we do not rule out the possibilty of taking away the right to strike in one or a number of hospitals."

Simpsons, Bay talk

TORONTO (CP) — Simpsons Ltd. announced Friday it has begun preliminary discussions about a possible merger with its newly-acquired parent, Hudson's Bay Co.

Hudson's Bay acquired Simpsons early this year in a takeover battle with Simpsons-Sears Ltd.

Pension hikes due

OTTAWA (CP) — Basic old age pensions will rise to $174.82 from $170.39 next month, the health and welfare department announced Friday.

A statement said guaranteed income supplements and spouse allowances will also rise July 1. The increases are based on the cost of living.

The statement said the maximum supplements for single or married pensioners with limited incomes whose spouses are not pensioners and do not receive a spouse allowances, will increase to $143.53 from $139.89.

This gives persons receiving both the pension and supplement monthly incomes of $318.35.

The maximum supplement for a married couple, both pensioners, will increase to $119.34 each from $116.32 and when added to the basic pensions will give them $294.16 a month each, or $588.32 a couple, the statment said.

It said the maximum spouse's allowance will rise to $294.16 from $286.71.

PROTEIN PERMS (1979)

Especially for fine, difficult Hair. These New Perms have delighted our clients ,and are presently on a special. They do not contain ammonia and are especially valuable for fragile or fine hair. No charge for hair cutting with perms.

Five Operators 383-6015

Working Proprietor, Len Andrews of London, England

ANNAS TAYLOR BEAUTY SALON

1004 BROAD STREET (By Eaton's Car Park)

The Natural Protein Perm Specialists of Victoria

Choose from a wide selection of protein perms, featuring the best mixture for all types of hair. Qualified staff of 8 professionals to serve you at each location.

THE WITCH'S HUT
728 View 388-7368
Midtown Mall

THE HAIR SOCIETY
1712 Douglas
385-4625

If you are sick and tired of all the Chemicals in your cured meats
or
If you are allergic to Sodium Nitrite, Sodium Nitrate or Monosodium Glutamate
or
If you are the parents of hyperactive children . . .

LOOK FOR

PRODUCTS BY THOMAS

A line of processed, cured and smoked products made without Sodium Nitrite, Sodium Nitrate, Monosodium Glutamate or any other chemical preservative, curing or colouring agents except salt, sugars and spices.

From HERTEL MEATS
PORT ALBERNI, B.C.

Look for Products by Thomas at your favourite food store.
If you don't find them call Hertel Meats 723-9698.
Only Government Inspected Meats are used in these products.

REAL PROPERTY TAX DEFERMENT ACT

NOTICE TO TAXPAYERS

Tax deferments will again be available to qualifying property owners in municipalities and rural areas in 1979.

TO QUALIFY a property owner who has resided in British Columbia for one year and who is a Canadian citizen or person lawfully admitted to Canada and must be:

(a) Aged 65 or more in 1979 or
(b) A widow or widower, or
(c) A handicapped person as defined under the Guaranteed Available Income for Need Act.

If you are eligible and wish either to apply or to obtain further information, please contact the Collector of the Municipality or Provincial Collection District in which the property is located, or write to the:

REAL PROPERTY TAX DEFERMENT SECTION,
SURVEYOR OF TAXES,
BOX 2900,
VICTORIA, B.C.
V8W 3G4

Hon. Evan M. Wolfe,
Minister of Finance,
Province of British Columbia

Clean your carpet faster and better with Steamex.®

6 power jets get dirt the other methods don't reach!

Rent the pro

STEAMEX®
carpet cleaner
a Peavey company

- Do it yourself and save!
- Jet action ① penetrates to loosen ground-in dirt and old shampoo ② then sucks it out ③ to beautify carpet!
- Dries quickly!
- For rental location near you

DEPOTS THROUGHOUT VICTORIA
ALSO
DELIVERY SERVICE AVAILABLE
THROUGHOUT GREATER VICTORIA
386-1212

Steamex solutions carry this seal
c 1976 U.S. Floor Systems Inc

Good Housekeeping

STEAMEX is a Registered Service & Trade Mark
STEAMEX utilizes the Hot Water Extraction Process

Oriental Carpets & Handicrafts Ltd.
Edmonton, announcing

SPECIAL SALE and EXHIBITION
(It is not just another usual display)
of world's most selective, historical, extremely valuable genuine handmade new, semi-antique, and antique supreme.

PERSIAN RUGS
A life time treasure with future wealth

Weaving only high investment grade carpets and selling them around the world has been our family business for the past 3 generations. Come in and see our large precious selection and compare our designs, exceptionally fine material, quality workmanship and affordable prices. Sizes 2'x3' to 9'x12'. Quality 200 to 500 knotts per square inch.

SALE — 2 DAYS
GEORGIAN ROOM — THE EMPRESS HOTEL
SUNDAY, JUNE 17 and MONDAY, JUNE 18, 9:30 A.M.-9:00 P.M.
Personal Cheque, Visa, Master Charge, American Express welcome

OAK BAY ART CLUB
35th ANNUAL EXHIBITION
HILLSIDE MALL
JUNE 18 to JUNE 23
● Drawings
● Oil Paintings ● Watercolours

WINDOW SHADE SHOP
2727 QUADRA
384-4895

FOR NEW DESIGNS
IN SHADES AND BLINDS
WITH
JOANNA MILLS FABRICS

IT'S COMING! PLAY THE

NAME GAME

STARTING NEXT WEEK-END IN THE COLONIST AND TIMES

$1000.00
IN CASH PRIZES
EVERY OTHER
WEEK!

WIN! WIN! GRAND PRIZE TRIP FOR TWO TO HAWAII! BY WARDAIR

Play the Game! Have Fun! You can WIN CASH . . . and/or a Glorious Holiday Trip to Hawaii by Wardair!

Your name, that's all it takes to play the game! $1,000.00 in Cash Prizes given away every other week, and it's easy to win. No skill required. Read the Rules and Procedures carefully, then get set to play. Don't miss a single game . . . PLAY and WIN!

THE NAME GAME Rules and Procedures

Object of "The Name Game": To become eligible for prize drawings by matching letters of the alphabet, published in the Victoria Times and The Daily Colonist, with the letters in your name. Each game starts with a Saturday Times and Ends in the Sunday Colonist two weeks later. The official entry form will be published every day. All members of a family may play. There is no age limit. You may enter more than once but only 1 entry per envelope may be submitted. As each game ends, you are invited to play the next game.

1. Using the official entry form or a reasonably hand drawn facsimile (no mechanically reproduced forms accepted), start at the upper left hand corner and print your name continuously, one letter in each square, until all the squares are filled in. (For example, if your name is John Anderson, Sample 1 shows how to fill out your entry form.) Do not include punctuation.

Use your legal name, in a form which can be verified on your driver's licence, social security card or other official identification. You may use various forms of your first name (e.g. John, Jonathan or John S.), as long as your identity can be verified. No nicknames, please.

2. Letters for the Name Game will be published as follows: 4 letters Saturday and Sunday and 3 letters daily. When an official letter matches one in your diagram, circle it on your entry. That letter may appear in more than one square on your diagram, but you may circle only one such letter (of your choice) each time. Since individual letters are selected at random, they may appear more than once — even on the same day. You may circle one such letter as many times as that letter is published. The same letters will be published in the Victoria Times and The Daily Colonist but may only be used once in any one entry.

3. When you match enough letters to complete one row on your diagram — horizontal, vertical or diagonal (corner to corner), as in Sample 2, you are eligible for the prize drawings for that game. Drawings for 15 prizes will be held every other week for 10 weeks. At each drawing $500 goes to the first name drawn, $100 to the next —, $50 each to the next 3, and $25 for the last 10 — **(Winners must answer a time-limited skill-testing question before collecting prizes.)** All names drawn will be returned to the drum for the grand prize drawing.

4. Mail your completed entry form to: The Name Game, Victoria Press, P.O. Box 1390, Victoria, B.C. V8W 3C4; postmarked no later than the Monday following the end of that game. Completed entries may also be delivered, in a sealed envelope, to Victoria Press, no later than Tuesday, the following day. **The game number (such as 'Game 1', 'Game 2', etc.) must appear at the lower left-hand corner of the envelope.**

5. All correctly completed entries will be placed in a container and the winning entries will be drawn at random. Winners will be announced in the Colonist and Times on the Friday following the close of each game. The odds of winning will depend on the number of eligible entries received.

6. It is not necessary to buy the Times or Colonist to participate. Copies of the newspaper may be inspected free of charge at the newspaper's offices during regular business hours. Sorry, official letters will not be given over the phone.

7. Employees of the newspapers and members of their immediate families are not eligible to participate. Unclaimed or invalidly claimed prizes will be donated to a recognized charity at the close of the contest.

8. Winners agree to allow publication of their names, pictures and publicity in the Times and Colonist without additional consideration. Submission of an entry indicates acceptance of all game rules.

9. Decisions of Victoria Press judges in all matters relating to The Name Game will be final.

SAMPLE 1

J	O	H	N	A	N	D
E	R	S	O	N	J	O
H	N	A	N	D	E	R
S	O	N	J	O	H	N
A	N	D	E	R	S	O
N	J	O	H	N	A	N
D	E	R	S	O	N	J

SAMPLE 2

J	O	H	N	A	N	D
E	R	S	O	N	J	O
H	N	A	N	D	E	R
S	O	N	J	O	H	N
A	N	D	E	R	S	O
N	J	O	H	N	A	N
D	E	R	S	O	N	J

Presentation of The Name Game has been authorized by the copyright owner.

- 1975, 1976 — Ken Hecht
- Under UCC — 1975, 1976 — Ken Hecht International Copyright Secured. All rights reserved.

WATCH FOR GAME No. 1 IN NEXT WEEKEND'S PAPERS

Clark, Trudeau in chummy mood

By DOUG SMALL
Times Ottawa Bureau

OTTAWA (CP) — Opposition Leader Pierre Trudeau's decision to lie low and give Prime Minister Clark's new Progressive Conservative government a chance to settle into office has made for an unusually chummy political atmosphere in the capital.

Clark has found himself in hot water on several issues since he assumed power 11 days ago. But Trudeau has repeatedly declined to rise to the bait, cautioning Liberals against becoming "a reactive Opposition."

Friday, he gave Clark a private briefing on the personalities and issues that will confront the new prime minister during his first international economic summit in Toyko June 28-29.

After the meeting, the Liberal leader said he felt Clark would "bring a fresh view, a fresh persepective" to the economic conference.

Clark, in like fashion, praised Trudeau for being "very forthcoming, very helpful."

The amicable relationship between the two is not expected to extend into Parliament once the Commons resumes in October. A Trudeau aide said the former prime minister probably will start acting like an Opposition leader in the fall.

Meantime, however, both Trudeau — and, to a lesser extent, NDP Leader Ed Broadbent — are leaving Clark alone.

Clark (left), Trudeau just before talks

Although it is an Opposition party's responsiblity to challenge government actions in a multi-party democracy, Trudeau has, for instance, made no move to join the battle against Clark on the controversial embassy-in-Israel issue.

Clark promised a raft of spending measures during the campaign, pledging everything from tax breaks to homeowners to a general $2 billion personal income tax cut in the first Progressive Conservative budget.

Since then, he appears to have back-tracked, suggesting the government's first budget in November will have to be less extravagant.

Trudeau has offered no critical reminders of Clark's election pledges. The decision was based in part on the assumption that, given enough rope, Clark will hang himself.

Margaret took sheets from Sussex Drive

OTTAWA (FP)— When the new occupants of 24 Sussex Drive moved into the prime minister's official residence they found the previous occupants had removed the expensive Madiera linen sheets with handstitching from London that Margaret Trudeau bragged about ordering in her autobiography.

Margaret arrived on the scene when the moves were getting under way and insisted that the costly linen and deep piled luxury towels, she had ordered for the prime minister's residence, be removed, according to informed sources. Apparently they will end up at Stornoway, the residence of the opposition leader.

Prime Minister Joe Clark and Maureen McTeer are now moved into 24 Sussex Drive. An expensive television set and video recorder had been moved out with the Trudeaus.

The pool was there, but the pool furniture was gone.

The video recorder attached to the TV set allows the recording of a program which can be replayed at a time more convenient for the prime minister. It was an essential part of the equipment at 24 Sussex and according to those same sources efforts will be made to have Public Works get it restored to 24 Sussex Drive.

Socreds without status

OTTAWA (CP) — Prime Minister Joe Clark has refused, at least for the time being, to grant the six-member Social Credit caucus official party status in the House of Commons, the Socreds say.

Such a refusal would deprive the Socreds of the right to a research budget and deprive party leader Fabien Roy of the salary supplement that goes to leaders of the opposition Liberals and New Democrats.

It also would mean the Socreds would be at a disadvantage in allocation of time during debates and question period.

Am associate of Roy estimated Clark's decision would cost the party $170,000 a year in government subsidies.

A party normally must elect 12 members to get official status in the House and the financial assistance that goes with it.

Roy's associate, who asked for anonymity, said the Socreds would fight Clark's decision, but did not eleaborate.

Sotheby Parke Bernet

Owning a home filled with a lifetime of valued possessions is a joy.

However, in the event of an unexpected change — a loss from fire or theft, a divorce, or an estate probate — knowing the true value of your things becomes a must.

The Sotheby Parke Bernet Appraisal Service can really help. Since 1744, we've been telling people the value of their paintings, furniture, jewelry and other household collectibles. We're the largest and oldest appraisers and auctioneers of fine art in the world.

Our appraisals are also used for insurance, tax planning, and sale purposes. Mr. Rupert Fennell, head of our Appraisal Service in the West will be at our Vancouver offices the week of June 18. Call Mr. Uno Langmann at (604) 736-3212 for more information.

Shouldn't you have your fine things appraised now? It could be one of your most priceless investments.

2117 Granville St., Vancouver (604) 736-3212

homark

HOME OF THE $10.00 IN-HOME TV SERVICE CALL
(PARTS NOT INCLUDED)
REMOTE CONTROL LOANER SETS AVAILABLE IF YOUR SET REQUIRES IN-SHOP SERVICE
● SALES ● SERVICE ● RENTALS
● MICROWAVES ● COLOR TV ● STEREO
27 BURNSIDE RD. (WEST) 381-5622
OPEN MONDAY to FRIDAY 10:00 A.M. to 9:00 P.M.
SATURDAY 10:00 A.M. to 6:00 P.M.
6-14

"Le COTEAU FARM"
304 WALTON PLACE OFF OLDFIELD ROAD
10 miles from city centre
HANGING BASKETS and PLANTS
● Ivy Geraniums ● Impatiens ● Fuchsias etc.
from 2.75 to 9.50
STRAWBERRIES NOW IN SEASON
BUY DIRECT FROM THE GROWER
658-5888
OPEN 8 A.M. DAILY 6-15

DR. ROLF MAIJER
Certified Specialist in Orthodontics
Wishes to announce a change in office address to:
ROYAL OAK SHOPPING CENTRE
4484 W. SAANICH RD.
VICTORIA, B.C. V8Z 3E9
479-4645

THRIFTY FOODS
1590 FAIRFIELD RD. — PLENTY OF FREE PARKING
PRICES EFFECTIVE JUNE 17-18

CANADA GRADE "A" BEEF STEAKS SIRLOIN OR WING lb. 2.89
CANADA GRADE "A" BEEF STEAKS PORTERHOUSE OR T-BONE lb. 3.09
HAPPY HARRY MUSHROOMS STEMS & PIECES 10-oz. tin 49¢
GOOD HOST ICED TEA MIX 24-oz. tin 1.79
SAVARIN FROZEN DINNERS CHICKEN — TURKEY BEEF 11-oz. pkg. 89¢
CHECK THIS VALUE JULIA GRATED PARMESAN CHEESE 8-oz. pkg. 1.89
PURINA TENDER VITTLES 500-g pkg. 89¢
KRAFT MACARONI & CHEESE DINNER 3 7-oz. PKGS. 99¢
V.I.P. LIQUID DETERGENT New 1-L size 89¢
DR. BALLARD'S DOG FOOD BEEF, CHICKEN LIVER, BEEF AND CHEESE 2 25-oz. tins 89¢
LETTUCE LARGE HEADS EA. 29¢
CALIFORNIA, VALENCIA ORANGES 4 LBS. 99¢
6-16

1590 FAIRFIELD RD. VICTORIA, B.C.
WE RESERVE THE RIGHT TO LIMIT QUANTITIES
STORE HOURS MON.-FRI. 9-9, SAT. 9-6 SUNDAY 10-6

CUT IT OUT !
and we'll copy it for you. One copy to 10,000 . . . latest methods, lowest prices at
IDEALETTER SERVICES LTD.
2524 Government St. 382-9296
(opposite the Rosebud Bakery)

VICTORIA PUBLIC SAVINGS Credit Union
SAVINGS 5000 10%! per annum
DAILY INTEREST PAID SEMI-ANNUALLY SUBJECT TO MINIMUM $5000 BALANCE

MAZDA GLC HATCHBACK SALE $4495*
*PLUS FREIGHT AND DEALER CHARGES
64 km/Gallon
CANADA TRANSPORT RATING
FREE RATING BROCHURES AVAILABLE

1979 MAZDA GLC HATCHBACK
MAZDA Blanshard at Johnson
PACIFIC
PEUGEOT 385-1451
D02073A

Sears
Look for the extras...Sears three-star extras!
3 STAR EXTRA

Extra special features, extra value and extra quality! Sears 3-star extras offer you all this, plus the great convenience of catalogue shopping.

Look for this symbol on many useful spring and summer items. Sears 3-star extras . . . there's never been a better time to shop the Sears catalogue way!

Shop by phone today! Call 595-3161

Speaker offers bible insight

Emil Gaverluk, one of today's most unusual speakers, will present five nights of specialized messages and music in Victoria, starting Sunday.

A scientist, educator, and author committed to Jesus Christ and the Gospel, Gaverluk sees a blending of science and scripture in these last days that is thrilling and prophetic.

Alice Gaverluk will join her husband for the programs. A fine musician, she will add inspiration by her vocal and instrumental numbers.

With the use of black light, chalk painting, stereo sound, and various communications techniques, Gaverluk will bring "science" insights into biblical revelations in understanding the universe, remembering that the Bible is the key to all knowledge.

While scientifically-oriented, the meetings are presented in a format that challenges the average family as well.

The couple is multi-talented in science, theology, education, and music and specializes in communications and multimedia.

The public is welcome to attend any of the sessions at Emmanuel Baptist Church, 2121 Cedar Hill Cross Road.

Silver Threads

SIDNEY

MONDAY—10 a.m. dance for fun, billiards, quilting; noon, lunch; swim club, chess 7 p.m.

TUESDAY—Serenaders practice, painting; noon, lunch; 1 p.m. whist, painting; 7 p.m. shuffleboard and games night.

WEDNESDAY—noon, hot dinner; 1 p.m. mah-jong, volunteer corps meeting; 7 p.m. duplicate bridge.

THURSDAY—10 a.m. carpet bowling; noon, lunch; 1 p.m. bridge; 1:30 dressmaking; 7 p.m. crib; 8 p.m. town of Sidney community planning meeting open to the public.

FRIDAY—9:30 a.m. podiatrist; 10 a.m. keep fit, senior ceramics, quilting; noon, lunch; 1:30 p.m. Silver T Bells practice; 2 p.m. jacko; 7 p.m. evening cards.

SATURDAY and Sunday open for drop-ins 1-4 p.m.

Johnson Canyon trip leaves at 8:15 a.m. on June 17; Gulf Island trip still has a few seats available. The trip leaves June 26 at 9:15 a.m.

Trip tickets on sale: June 26—Gulf Islands, July 17—Gabriola.

SAANICH

MONDAY-FRIDAY—8:30 a.m., billiards, shuffleboard, drop-ins, pingpong.

MONDAY—11:45 a.m., lunch; 1 p.m., duplicate bridge; 7 p.m., Hampton Happy Gang practice.

TUESDAY—9 a.m., carpet bowling; 11:45 a.m., lunch; 1:15 p.m., progressive whist.

WEDNESDAY—10 a.m., conversational French; 11:45, lunch; 1 p.m., films; 7:30, dance.

THURSDAY—9 a.m., carpet bowling; 11:45, lunch; 1 p.m., progressive bridge; 7 p.m., bingo, everyone welcome, proceeds to furnishings fund.

FRIDAY—9 a.m., carpet bowling (beginners); 11:45, lunch; 1:30 p.m., jacko, 7:30, progressive whist.

SATURDAY—1:30 p.m., cribbage, billiards, drop-ins.

Annual picnic, June 27—Gorge Kinsmen Park—bring your own lunch.

TICKETS ON SALE FOR: Fort Langley Trip, July 4; Bellingham, July 11.

Volunteers needed to drive handicapped members to and from centre — 382-3151.

VICTORIA

MONDAY—FRIDAY—8:30 a.m., drop-in, cards, shuffleboard, pool, library; 11:30, lunch.

MONDAY—1 p.m., stamp club; 1:15 p.m., bridge; 7 p.m., whist.

TUESDAY—9 a.m., rods and reels gone fishing; 7:15 p.m., old time dance, members only.

WEDNESDAY—1 p.m., chess club; 7 p.m., whist.

THURSDAY—11:30 a.m. to 1 p.m., health counselling; 1:30, old time dance.

FRIDAY—1 p.m., duplicate bridge; 1:15, bridge; 7 p.m., cribbage.

SATURDAY—11 a.m., drop-in, cards, shuffleboard, pool; 1 p.m., chess club; 1:30, whist; 7 p.m., 500 card game.

SUNDAY—1-4 p.m., drop-ins.

Tickets are on sale for a trip to Seattle, baseball game and salmon barbecue, July 10-12; the Royal Hudson Train and Vancouver, Aug. 15 and 16; Johnson Canyon, Sept. 8-14; Reno, Sept. 30 to Oct. 6; day trips: Mystery, June 14; San Juan Island Cruise, June 21; Gabriola Island picnic, June 28; Alice Lake and Squamish, July 5; Parkswille and Qualicum picnic, July 12; Galiano Island picnic, July 17.

ESQUIMALT

MONDAY—12 Noon, lunch; 1:30 p.m., carpet bowling.

TUESDAY—10 a.m., art for beginners; 10:30, free swim or members. 1 p.m., chess; 1:30, carpet bowling.

WEDNESDAY—12 noon, hot lunch; 1:30 p.m., whist and "drop-in crafts".

THURSDAY—12 noon, lunch; 1 to 1:30 p.m., public health nurse visits.

FRIDAY—10 a.m., ceramics (Heather Dent studios), carpet bowling, noon, hot lunch.

TRINITY
PRESBYTERIAN CHURCH
2964 Tillicum Road at
Gorge Shopping Plaza
'The friendly church
Close to Motels'
11:00 A.M.
"THE UPLIFTED
CHRIST"
The Summer Communion
Service
Nursery Facilities
Available
Minister: Rev. G. D. Smith, M.A.

KNOX
PRESBYTERIAN CHURCH
2964 Richmond Road
"A Friendly Church That Cares"
Rev. David A. Smith, B.A.
11 a.m.
"PRIESTHOOD
OF FATHERS"
Award Sunday
Church School Classes
for All Ages
Nursery Facilities
Visitors Most Welcome

REFORMED PREACHING
Holyrood House—Saltire Room—2315 Blanshard at Bay
Rev. R. C. Harbach, Minister in the Protestant Reformed Churches
SUNDAY, 10 A.M. Preaching on the Book of Philemon
3:30 P.M. Preaching on The Apostles' Creed
Radio Ministries
SUNDAY, KLYN-FM 106.5, 9 c.m., Lynden P.R. Church;
at 4 p.m. Reformed Witness Hour
SAT., KARI 550, 10:45 a.m. BIBLE TRUTH
MEDITATIONS
Wednesday, Home Bible Study Class — 8 p.m.
Friday, Children's Bible Class — 7 p.m.

St. Andrew's Presbyterian Church

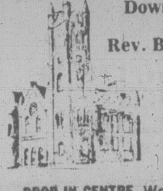

Downtown — Douglas St. at Broughton
Ministry:
Rev. Bruce Molloy and Mrs. Chrissie Hogg
11 A.M. THE APOSTLES' CREED:
"COMMUNION OF SAINTS"
(Nursery care, Church School,
all Grades 11 A.M.)
7 P.M. "ON LIVING IN THE WORLD"
DROP IN CENTRE, Wed., 10:30 a.m.-12:30 p.m., 643 Broughton
VISITORS WELCOME

FIRST BAPTIST CHURCH
Quadra and North Park
11 A.M. "THE COST OF DISCIPLESHIP"
John A. Watson and Cecil Barner
Organist and Choir Director: Mr. John Tunstall

Holding Forth
The Word of Life

Saanich Baptist Church
Royal Oak School, 4564 W. Saanich Road
10 a.m. to 12 Noon FAMILY BIBLE FELLOWSHIP
7 p.m. EVENING FELLOWSHIP HOUR
Pastor: Rev. Alex Shook, 479-0050

FRIENDSHIP BAPTIST CHURCH
Welcomes you to its
10 a.m. Christian Education Hour
11 a.m. Worship Service
6 p.m. EVENING SERVICE
at Gordon Head Rec. Centre, 1744 Feltham Rd.
Pastor: Rev. E. Kratofil, B.A., B.D. 477-8478
Affiliated with the Baptist General Conference

VICTORIA BAPTIST CHURCH
S.B.C.
3220 Cedar Hill
Cedar Hill Community Centre

Bible Study
9:45 a.m.
Worship
11 a.m.
7 p.m.
Rev. Bo Brantley (Nursery Available) Phone 477-5474
"We Love, Because He First Loved Us" IN 4:19

Emmanuel
BAPTIST CHURCH
2121 CEDAR HILL CROSSROAD Tel. 592-2418
Team Pastors:
Norman Archer
Edward Mackay
Lloyd Pierce
Neil Parker
SCIENCE and the BIBLE CONFERENCE
with Emil Gaverluk, Ph.D., Ed.D.

9:30 a.m. A cartoon presentation with a monkey's space suit, a microwrist radio, a giant ruby.

11 a.m. Today's explosion of knowledge and the awesome problems posed for modern man.

7 p.m. World events expected this century and the unfolding mysteries of the Universe.

SCIENCE and the BIBLE CONFERENCE continues all week, Monday to Friday each evening at 7:30 p.m.

WESTERN COMMUNITY BAPTIST CHURCH
2612 SOOKE ROAD
Sunday School 9:45 a.m. Morning Worship 11 a.m.
Pastor: Rev. Gordon Patterson, 478-2525

Central
BAPTIST CHURCH
833 PANDORA AVENUE
PHONE—385-7786
PASTOR: R. D. HOLMES
Preaching Christ Crucified, Risen, and Coming Again.
★ 8:45 and 11:00 a.m.
Two Similar Services
"ADVICE ON STAYING
SINGLE"
Studies in I Corinthians
★ 9:50 A.M. — FAMILY BIBLE SCHOOL
With Adult Studies
★ 7:00 P.M.
"NIGHT OF
MUSIC"
Presentation
of Senior Choir
VICTORIA'S DOWNTOWN FELLOWSHIP BAPTIST CHURCH

CHRISTIAN SCIENCE
SUNDAY SERVICE
AND
SUNDAY SCHOOL
10:30 A.M.
SUBJECT:
"GOD THE
PRESERVER OF
MAN"
★
WEDNESDAY TESTIMONY
MEETINGS, 8 P.M.
★
FIRST CHURCH OF CHRIST
SCIENTIST
1205 Pandora at Chambers
Victoria, B.C.
Elevator, Nursery, Parking
★
Reading Room
Open Daily
1210 Broad Street
Welcome

A Family-Centered
Church
479-1733
479-5214

FIRST
NAZARENE
4277 QUADRA
(Supervised Nursery)
9:45 A.M.
Sunday School Classes
for all ages
11 A.M.
"SETTING THE
EXAMPLE"
6 P.M.
"YOUTH NIGHT
(Focus on Youth)
KGDN-Dial 630 Sundays at 10:15 a.m.

PENTECOSTAL ASSEMBLIES OF CANADA

OLDFIELD GOSPEL CHAPEL
Oldfield Road Rev. Ken Finstad 479-6237
SUNDAY 9:45 a.m. Family Bible Hour
11:00 a.m. "Like Father, Like Son"
7:00 p.m. The Larring Evangelistic Team
"YOUTH WITH A MISSION"

NORTH DOUGLAS PENTECOSTAL TABERNACLE
Douglas at Canterbury
Pastor: Rev. Harold Pendray
Visitation: Rev. G. Rowland Youth: Art Henkel
9:45 A.M. CHRISTIAN EDUCATION HOUR
11:00 A.M. "THE YEAR OF THE CHILD"
Pastor Pendray
7:00 P.M. "THE FEAR IN DAD'S EYE"
Pastor Rowland
—Everyone Welcome—

COLWOOD PENTECOSTAL CHURCH
Pastor: D. L. McMillan, 2250 Sooke Road
11 a.m.
The Musical Larring Evangelistic
Team from California — Singing and Sharing
7 p.m.
EVENING SERVICE

Silver Anniversary Thanksgiving
Service
of
CHINESE PENTECOSTAL CHURCH
800 Princess Avenue,
Victoria, B.C.
on Sunday, 24th June, 1979
at 2:00 p.m.
Rev. James M. House
District Superintendent
Other Services
Friday, 22nd and Sunday, 24th
at 8:00 p.m.
Rev. Howard W. P. Ha
(Former Pastor)

Glad Tidings
GOD'S WORD
AS IT IS
FOR
MEN AS THEY
ARE
PENTECOSTAL CHURCH
842 North Park Sp.
384-7633 384-0113
Pastor: E. AUSTIN — Youth: D. PENNOYER — Music G. KRAUSE
Sunday 9:45 a.m. FAMILY BIBLE SCHOOL
● Bus Service—595-7393—or Church Office
11 A.M.
"AUTHORITY &
RESPONSIBILITY
● Pastor Austin
● Father's Day Service
7 P.M.
MEN IN ACTION
● Men's Fellowship Service
● Christian Men in Song, Music and Testimony
● Special Speaker: Rev. L. Henkel
● Everyone Welcome
Find Reality in Christ at Glad Tidings

UNITARIAN CHURCH
106 Superior Street
10:30 a.m.
CHURCH
PICNIC
at Mitchell's
SeaBluff Farm

BERACAH BIBLE CHURCH
5550 Hamsterly Rd.
Sunday Services
10 a.m., 11 a.m. and 7 p.m.
FOY L. SPIVEY, Pastor
Independent Fundamental

VICTORIA EVANGELICAL
LUTHERAN CHURCH
1016 Dunford — Ph. 478-7930
Divine Services 11 a.m.
Sunday School 10:15 a.m.
Adult Bible Class 10:15 a.m.
E. C. Hallstein, Vacancy Pastor
A changeless Christ for a changing world

VICTORIA CITADEL CORPS
757 Pandora Avenue
Corps Officers:
Capt. and Mrs. John Wilder
9:30 a.m. Sunday School
"Make Sunday School
a Family Affair"
11:00 A.M.
Holiness Meeting
7:00 P.M.
Evangelistic Meeting
A Warm Welcome awaits you

Douglas St.
Baptist
Meeting temporarily at
1402 Vancouver St.
Pastors: Reed H. Elley
W. Jack Bingham
10:30 A.M.
"THE MAKING
OF DAD"
7:30 P.M.
"CAPITAL PUNISHMENT
CHRISTIAN OR NOT"
A friendly Evangelical Church

CHRISTIAN REFORMED
at Agnes off Glanford
10:30 A.M. MORNING WORSHIP
and Sunday School
7:00 P.M. EVENING WORSHIP
Ministers: Peter W. DeBruyne and Dan R. Tigchelaar

Queens Avenue
APOSTOLIC CHURCH
(fundamental—pentecostal)
804 QUEENS AVENUE
REV. ALAN McLEAN
382-7833 or 595-3782
10 A.M.
Sunday School
11 A.M.
"Present Day
Realities In Focus"
7 P.M.
"Evening Inspiration"
TUESDAY
7 p.m. Prayer Meeting
8 p.m. Bible Study

VICTORIA TRUTH CENTRE
1201 FORT ST.
DR. E. M. SMILEY, Minister
11 a.m.
"THE PATHWAY
OF HABIT"
Rev. Charles Glauser
SUNDAY NIGHT AT 7:30
"WHAT IS
SILENCE?"
Rev. Greg Skala
Special Notice: The Children's Church meets every Sunday at 11 a.m. All children and Young People are lovingly welcomed.

Pastor: JOHN STONE
trinity
christian
centre
949 FULLERTON AVE.
383-4185
9:30 a.m. Sunday School
For all Ages
11 A.M.
MORNING WORSHIP
ESTHER BENNETT
of Seattle will minister
7 P.M.
EVENING WORSHIP
TUES., 7 P.M.
PRAYER MEETING

Victoria Church of The Way
PRAISE—WORSHIP
COMMUNION
10:30 A.M.
Nursery provided
7:30 P.M.
EVENING WORSHIP
Meeting at
LEONARDO DA VINCI CENTRE
195 Bay Street 388-5334
A Team Ministry:
PASTORS: REV. BILL JOHNS and DOUG ROBERTS M.D.
MINISTERS: TED FOLLOWS and JOHN FRANCIS
EVANGELISTS: DOUGLAS KOOY and BRIAN RUUD
10:30 A.M. PASTOR BILL JOHNS
7:30 P.M. EVENING SERVICE CANCELLED
A NON-DENOMINATIONAL CHARISMATIC FELLOWSHIP
with "JOY UNLIMITED"
under direction of Mary Ellen Kingsfield.

SAANICH COMMUNITY CHURCH
MENNONITE
990 Falmouth Road
10 A.M. FAMILY WORSHIP
Ron Teichrob
477-6702 or 384-8841

GREEK
Orthodox Church
(Russian Synod)
For Service Times Contact:
Rev. Fr. Gleb Jensen
3801 Cadboro Bay Rd.
Phone 477-8892

CHRISTIAN APOSTOLIC CHURCH
Original Christian Doctrine
SUNDAY SERVICE
& SUNDAY SCHOOL
11:00 A.M.
STUDIES IN THE
SCIENCE OF LIFE
Wed., 7:30 p.m.
2663 Shelbourne St., Victoria

ELK LAKE BAPTIST
The Church by the Lake
5363 Pat Bay Hwy. 652-3676
Minister Emeritus Harry Pike
Minister: J. C. A. Barton
10:30 a.m. Father's Day Service
Rev. Phil Collins, Vancouver
Services conducted by
Men's Breakfast Club
6 p.m. Picnic Supper & Service
at No. 25-2911 Sooke Lake Rd.

VICTORIA ALLIANCE CHURCH
(Christian and Missionary)
1792 Townley St.—Pastor H. Orlin Craig—Telephone 592-1821
(Across from Richmond Elementary School)
11 A.M. "THE MAKING OF A FATHER"
7 P.M. FAMILY GOSPEL HOUR

BRITISH-ISRAEL WORLD FEDERATION (CAN)
Victoria Branch
PUBLIC MEETING
Sunday Afternoon at 3 p.m.
in the Dominion Hotel, 759 Yates Street
"AT THE SOUND
OF THE TRUMPET"
Mr. E. W. Abraham
Radio broadcast every Sunday 10 a.m. and 10:15 a.m. on K.A.R.I. (500)

OPEN AIR SERVICES
BEACON HILL PARK
At Bandshell, Sunday, 7 p.m.
(Rain or Shine). In Charge:
Shantymen's Christian Assn.
GOSPEL MESSAGE by V.I. Supt. ROY G. GETMAN.
Also Speakers on Phases of the Association's Island work, and Addresses by Gloria Troll and Debbie Forney on its Programme in the Queen Charlottes.
Special Musical Items.
Auspices: Park Services Interdenominational

THE CHRISTADELPHIANS
1396 McKenzie Avenue
Great News FOR THE World
"WILL IRAN
GO RED"
Bible Address
Everyone Welcome
G. Dangerfield
Sunday 7:00 p.m.
No Collections
Sunday School 9:20 a.m.
Memorial Worship 11:00 a.m.

CANADIAN BRITISH ISRAEL ASSOCIATION
Victoria Branch
THURS., 21st JUNE—3 P.M.
ST. JOHN AMBULANCE HALL
941 Pandora Avenue
"THE WATCHMAN WARNS"
Mrs. B. Williams
Public Meeting
All Welcome

UNITY OF VICTORIA
The Church of the "Daily Word"
AT THE
EMPRESS HOTEL
HUMBOLDT ROOM
(enter at 635 Humboldt St.)
2 SERVICES SUNDAY
9:30 A.M. & 11:00 A.M.
Church Office — 635 Humboldt St. #9 and #11
Hours: Mon.-Fri. 10-4 382-1613
MARVIN ANDERSON, Minister
Unity Church of Victoria is affiliated with Unity of Vancouver,
Unity School of Christianity and DAILY WORD MAGAZINE
UNITY

CHURCH CHRONICLES

Procession Sunday

A Corpus Christi procession will be held after mass starting at 11:30 a.m. Sunday in Sacred Heart church. Prayers will be said at four altars constructed outside by persons of Polish, Italian, Portuguese and Latin American and Spanish origin. All people are welcome to attend and participate in the mass and procession.

★

The movie *Pilgrim's Progress* will be shown at Esquimalt Church of the Nazarene, 886 Craigflower, at the 7 p.m. service Sunday. On Thursday at 7:30 p.m., teenagers of the Nazarene church at Bloomington, California, will present a choir program and puppet show.

★

Christ Church Cathedral's parish fun day will be held Sunday, June 24, from 1 to 4 p.m., at St. Michael's University School, 3400 Richmond Road. Bring lunch. Pop and ice cream provided. Events include swimming, softball, races and cricket.

Pop artists B.J. Thomas, Debbie Boone and former black activist Eldridge Cleaver are among featured performers at *Jesus Fair 79*, being held June 21-23 at Western Washington Fairgrounds, Puyallup, Wash., June 21-23. A tour package is available at $55 Canadian per person. Information, phone 385-0144.

★

For This Cause, a feature-length audio-visual production of the life of Christ, will be shown free and without collections Friday at 8 p.m. at Victoria's McPherson Playhouse, a project of the Duncan Ecclesia of Bible Students.

The production features three screens, six projectors, stereo music and vivid color and many scenes were photographed in the Holy Land.

★

The womens club of Victoria Truth Centre will hold a strawberry tea on Thursday, from 2:30 to 4 p.m. at the centre, 1201 Fort. All are welcome.

★

Johnny and Ruth Larring will be in the Victoria area Sunday. They are both accomplished singers and musicians and have recorded two albums of gospel music. Their music and message have taken them to such countries as India, the Philippines, Thailand, United States and several European countries including Norway (Johnny's native homeland).

They will be at Colwood Pentecostal Church, 2250 Sooke, at 11 a.m. and in the evening at Oldfield Road Gospel Chapel, corner of Oldfield and Old West Saanich roads, at 7 p.m. A silver collection will be taken.

★

The Great Commission Subcommittee, a high school choir from Our Savior's Lutheran Church in Lake Oswega, Ore., will present a concert on Wednesday at 7:30 p.m. at Grace Lutheran Church, 1273 Fort.

The 64-voice choir is under the direction of Mrs. Sandra Miller, director of music at Our Savior's and director of music at Lake Oswega High School.

Included within the group is a boys handbell choir, which plays a three-octave set of Schulmerich handbells.

Dedicated to presenting the gospel of Jesus in a contemporary way, the Great Commission Subcommittee has been well received by youth and adults alike.

ST. ANDREWS CATHEDRAL (R.C.)
Blanshard and View Street Phone 388-5571
Sunday Masses: 8:00 a.m., 9:30 a.m., 11:00 a.m.
12:30 p.m. and 5:00 p.m.
5:00 p.m. Saturday
Confessions: Saturday 11 a.m. to Noon, 3 to 4 p.m.
and 7 to 7:30 p.m.

The Anglican Catholic Church
— Parish of St. Athanasius —
SUNDAY SUNG MASS — 1:30 P.M.
at Grace Lutheran Church
1273 Fort Street
Fr. P. D. Wilkinson Fr. Roland Palmer, S.S.J.E. Fr. R. C. Henstock
Upholding Our Anglican Catholic Heritage

Reformed Episcopal
CHURCH OF OUR LORD
Humboldt and Blanshard St., Victoria, B.C.
9:30 A.M.
HOLY COMMUNION
11:00 A.M.
Morning Worship and Baptism
"OUR PRAYERS ARE ANSWERED"
Rev. Dr. A. J. Mowatt
Ministers:
Rev. Dr. A. J. Mowatt and
Rev. Charles W. Dorrington.

PACIFIC CHRISTIAN SECONDARY SCHOOL
Box 1586 Station 'E', Victoria, B.C. V8W 2X7
Preparing young people for a Christ-centered life.
We invite applications for students wishing to enter Grade 8 in September. There are also limited vacancies in Grades 9 through 11.
For information contact the principal
592-4112

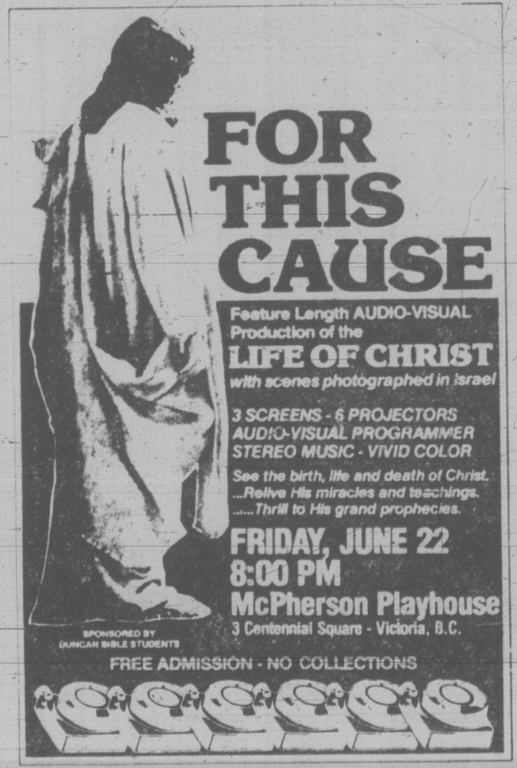
FOR THIS CAUSE
Feature Length AUDIO-VISUAL Production of the
LIFE OF CHRIST
with scenes photographed in Israel
3 SCREENS - 6 PROJECTORS
AUDIO-VISUAL PROGRAMMER
STEREO MUSIC - VIVID COLOR
See the birth, life and death of Christ.
...Relive His miracles and teachings.
......Thrill to His grand prophecies.
FRIDAY, JUNE 22
8:00 PM
McPherson Playhouse
3 Centennial Square - Victoria, B.C.
SPONSORED BY DUNCAN BIBLE STUDENTS
FREE ADMISSION - NO COLLECTIONS

ANGLICAN RENEWAL CENTRE
Prayer and Praise Service
Every Friday 7:30 p.m.
in
St. Saviour's Church
Cor. Catherine & Henry Sts.

PRE-INVENTORY SALE
JUNE 16-23 ONLY
All Bibles — 20% Off
New International Version
Leather Bound Bibles — 30% Off
ALL
HARDCOVERS & PAPERBACKS
20% OFF
All Jewellry and All Cards
20% OFF
Records and Cassettes $1 OFF
All 8-Track Tapes $2 OFF
CHRISTIAN BOOK ROOM
631 Johnson 384-7534
WHILE STOCK LASTS
(CASH SALES, CHARGEX or MASTERCHARGE ONLY)
6-15

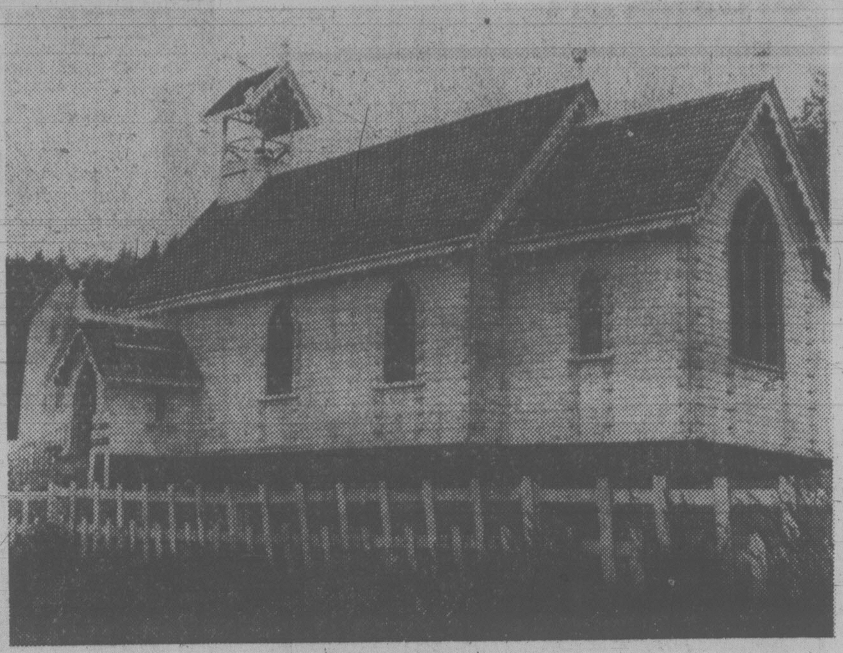

100 and going strong

Christ Church Anglican Church at Alert Bay has ministered to native and white population on isolated Cormorant Island for more than 100 years, having celebrated its centenary just last month. Rector Gerald Kaye, a longtime resident, offers bilingual services in Kwakwala and English.

Perspectives

By Rev. J.H. Davidson

How does Protestantism understand itself today? Can we assume that a person who describes himself or herself as a Protestant actually has an affiliation with one of the so-called Protestant churches?

In the province of Quebec a Protestant school board is one concerned for the education of all children who are not Roman Catholic—and that vague usage of the word has appreciable currency in other parts of the country.

"Protestant" comes, obviously, from "protest" and in common usage today "protest" means to be against something, often with vehemence. The word does today generally have a negative flavor. But at one time it had a positive thrust, coming as it does from the Latin, "protestari," which means "to testify on behalf of, to testify for."

"Protestant," as a religious term, came from the protest made in 1529 at the Diet of Speyers, a meeting of rulers of German states. At that meeting a number of princes and the representatives of 14 free cities objected to curbs which authorities tried to place on their freedom to practice their reformed faith and to propagate it.

But this was not merely an objection: it was also a demand for freedom to proclaim principles and teachings which were decidedly positive. Those first "protestants" were not primarily "opposers"; they were primarily "testifiers." The negative element was merely instrumental to the positive appeal the reformers made for New Testament faith, faith which they believed to have been obscured and distorted.

Those early Protestants did not set out to be discoverers or innovators. Their aim was renewal, recovery, restoration. It is ironic today that much of the authentic Reformation spirit, which Protestants have often treated rather cavalierly, is being given clear expression in the writings of Roman Catholic theologians who wrote in the context of the papacy of John XXIII and the Second Vatican Council.

We who stand in the Protestant heritage should never see it in negative terms. A negative, pugnacious, chip-on-the-shoulder Protestantism is a perversion. Protestantism specializing in being against Roman Catholicism and finding major incentives in hostility is a denial of essential Protestantism. We Protestants must honor our heritage by committing ourselves firmly to the continuing reformation of the Church, reformation for putting the work in the world the mercy and compassion of Jesus Christ.

We Protestants still find ourselves quite far from our Roman Catholic brothers and sisters in the faith when we concentrate attention on secondary matters, on small doctrines and on the complacent institutionalism which afflicts all churches.

But we can be heartened by how close we find ourselves to them when we come to most of the basic doctrines and when we join them in witnessing, by creative word and compassionate act, to the redeeming power for all persons of God in Jesus Christ.

Davidson is minister of Dominion-Chalmers United Church, Ottawa.

Fairfield pastor retiring

Dr. Harry Kerley, pastor of Fairfield United Church, formally retires from the active ministry at the end of June.

After a record 15 years in the pastorate here, Kerley will give the final service of his ministry Sunday, June 24, although he expects to help out during vacation periods this summer.

The 11 a.m. service will be a communion service. The congregation will make a presentation afterwards and a reception and social program will be held Monday, June 25, starting with dessert and coffee at 7 p.m.

Present and former members of the congregation are invited to both events.

Kerley first served a ministry in Belmont, here in Victoria, then went to Bellfair in Toronto's Beaches area, before returning with his wife Evelyn to Fairfield 15 years ago.

Kerley, a keen gardener, was noted for producing a profusion of blooms at the Moss Street manse over the years. He enjoys golf and plans to do some travelling in retirement. He will still live in the Fairfield area.

"I cannot put into words what I feel," he told his congregation. "I am looking forward to retirement, but I am deeply conscious of having received so much help from you all over the past 15 years.

"I have made mistakes and been forgiven. I have suffered loss and you all have suffered with me.

"I have left many things undone but you have been gracious enough to notice what I have tried to do."

Rev. Joseph Price, latterly executive secretary to the Bay of Quinte United Church conference in Ontario, will take over as Fairfield United's Minister on Kerley's retirement.

Price, born in 1926, is married to Susan and has three children. He was ordained in 1962, received his BA and BD at Queen's University, Kingston, and hopes to complete his PhD in 1981.

United Church marks merger

On Sunday evening, the Victoria Presbytery of the United Church of Canada will celebrate the 54th anniversary of the coming together of Methodist, Congregational and two-thirds of the Presbyterian Churches of Canada.

The union included some congregations of the Disciples of Christ, and later the Evangelical United Brethren.

The event will take place in Metropolitan United Church, Quadra and Pandora, beginning with singing at 7:30 p.m. led by John Davidson, May Holmes and Rob Clark.

Metropolitan choir will lead the singing during the service at 8 p.m., assisted by a trio from Gordon United Church.

Dr. Bert King, a delegate to the recent triennial conference of the Canadian Council of Churches, will be guest speaker.

United

ST. AIDAN'S
UNITED CHURCH
Richmond at Cedar Hill X Road
Ministers: Rev. J. Rae Allan
Rev. Clare Holmes
10 A.M.
MORNING WORSHIP
Creche Provided
Supervised class activities for children up to 8 years.

2033 Belmont at Pembroke 595-4796
Sunday Worship 11:00 am
Belmont Ave
UNITED CHURCH
CHOIR ANTHEM
Soloist: Doreen McPherson
Minister:
Rev. Robert F. McPherson
Organist: Margaret Wilmshurst
Music Director:
Bert Storar
Nursery Care

CADBORO BAY UNITED
2625 ARBUTUS ROAD
Rev. John M. Davidson, 477-2715
MORNING WORSHIP
10:00 A.M.
"The FATHER I'd Like to Be"
Rev. John Davidson
preaching
Nursery Care Provided
Everyone Welcome

FAIRFIELD
Moss St. and Fairfield Rd.
Rev. H. W. Kerley, Ph.D (Edin.)
Organist: Robert Cooper, L.L.C.M.
11 A.M.
CHURCH SERVICE
Nursery for Children

GORDON HEAD UNITED CHURCH
Rev. Russell K. Vickers
Minister
477-0412, 477-6505
11:15 A.M.
Worship Service at
CAMP PRINGLE
Shawnigan Lake
followed by
Church Picnic
Meeting at St. Dunstan's Church, corner of Tyndall and San Juan

JAMES BAY UNITED CHURCH
511 Michigan Street
A friendly church serving the whole community since 1891
Sunday School — 10:45 a.m.
Morning Worship — 11:00 a.m.
Minister: Rev. Bert Forsythe
385-7375 384-5821

FIRST UNITED CHURCH
Quadra at Balmoral
MORNING SERVICE
11 A.M.
"THE ESSENCE OF FREEDOM"
Rev. George Struthers, D.D.
School-age children attend first part of service and then proceed to classes.
Nursery and Toddler Facilities Available

METROPOLITAN
UNITED CHURCH
Pandora at Quadra Street
For a Closer Walk With God
Rev. A. E. King, B.A., D.D.
Rev. E. L. Butler, B.A., S.T.M.
Rev. A. Calder, B.A.
11:00 A.M.
"THE FULL LIFE, THE DISCIPLINED LIFE"
Dr. A. E. King
7:30 P.M.
VICTORIA PRESBYTERY SERVICE
"The Unity We Seek"
Dr. A. E. King
10:30 a.m. Church School Promotions
11:00 a.m. Creche

CENTENNIAL
UNITED CHURCH
Gorge Road and David Street
(Opp. Colony Motor Inn)
Rev. G. A. McMechan
11:00 A.M.
MORNING WORSHIP
Sunday School and Creche
Mr. Ernest Williams—Organist

OAK BAY UNITED CHURCH
Granite and Mitchell
WORSHIP
9:15 and 11 A.M.
"PRESENCE: COST AND PROMISE"
B.C. Conference Report
Nursery at 11 a.m. Only
DIAL-A-PRAYER 595-3635

Anglican

ST. GEORGE THE MARTYR
Cadboro Bay Road and Maynard Street
Rev. Peter McCalman,
477-0705
8 a.m. Holy Communion
9:30 a.m.
Parish Family Eucharist
11 a.m. Choral Eucharist

ST. MATTHIAS'
Richmond at Richardson
Rector:
Canon W. E. Greenhalgh L.Th.
Assistant:
Rev. G. H. Rogers, B.S.W., M. Div.
8 a.m. Holy Communion
10:30 a.m. Family Service
Church School Awards
Parish Picnic following the service at the Gyro Park, Cadboro Bay

ST. MARY'S
ELGIN ROAD
The Parish Church of Oak Bay
The Ven. Hywel J. Jones
L. Th., Rector
8:30 a.m. Holy Communion
9:30 a.m. Family Service
11:00 a.m. Mattins
Preacher:
The Rector
7:00 p.m. Evensong
Thurs. 10:30 a.m.
Holy Communion

St. Peter's
Quadra at St. Peters Rd.
Rev. Charles Hamer 386-0115
9:00 a.m. Holy Communion
10:30 a.m. Holy Communion
Thurs., 6:30 p.m. Family Service

St. Philip's
Neil Street and Eastdowne Road
Rector—Rev. D. Neil Robinson
8:00 a.m. Holy Communion
9:15 a.m. Family Eucharist
11:00 a.m. Morning Prayer

Christ Church Cathedral
Quadra at Courtney
2 blocks up from Douglas
8:00 a.m. Holy Eucharist
9:30 a.m. Family Eucharist
11:00 a.m. Sung Eucharist
5:15 p.m. Holy Eucharist
7:30 p.m. Evensong
WEEKDAYS
Mattins 9:00 a.m.
Evensong 5:15 p.m.
Holy Eucharist
Tues. and Wed. 11 a.m.
Thurs. 7:30 a.m.
Fri. 12:15 Noon

St. John's
1611 Quadra near Pandora
8:00 a.m. Holy Communion
9:30 a.m.
Family Communion
Church School and Nursery
11:00 a.m. Choral Communion
Preacher: The Rector
at both Services
THURS. 10:30 A.M.
Holy Communion
Canon R. D. MacRae, Rector
383-7169

St. Luke's
Cor. Cedar Hill and Cedar Hill X Rd.
Rector:
The Rev. D. Edward F. Moulden
Lay Reader: Mr. A. E. Norris
8:00 a.m. Holy Communion
11:00 a.m. Mattins
7:30 p.m. Evensong

ST. BARNABAS
Belmont and Begbie
7:30 a.m. Mattins and Communion
10:30 a.m. Sung Mass -
Sunday School
Fr. T. Williams
7:30 p.m. Solemn Evensong
Canon R. B. Jenks
HOLY COMMUNION DAILY
Fr. D. R. Chassels 595-8242

Second service in park

The second in a series of 12 gospel services under the auspices of Park Services Interdenominational will begin at 7 p.m. Sunday at Cameron Bandshell, Beacon Hill Park.

The Shantymen's Christian Association will be in charge with Roy Getman, its Vancouver Island superintendent, delivering the gospel message.

Victoria members of the association will be headed by John Woodford, chairman of the Vancouver Island branch; and there will be other representatives from the Island committee, particularly from its Pachena Bay group under Mrs. Joan McKee, the Camp Ross religious education director, who will also be song leader.

Featured will be addresses by Gloria Troll and Debbie Forney on the association's programme in the Queen Charlottes.

A number of special musical items will be presented.

CITY AND DISTRICT CHURCHES

GOSPEL CHAPELS

OAKLANDS CHAPEL
Fernwood and Cedar Hill Road
SUNDAY
9:30 a.m. Breaking of Bread
11:15 a.m. Sunday School and Family Bible Hour
6:30 p.m. Evening Service
Speaker at Both Services
Mr. E. Turner
THURSDAY
8:00 p.m. Prayer and Bible Study

VICTORIA GOSPEL CHAPEL
935 Pandora Avenue
SUNDAY
9:30 a.m.—Lord's Supper
11:15 a.m.—Sunday School and Family Bible Hour
Speaker: Mr. George Foggin, (Taiwan)
7:00 p.m. Evening Service
Speaker: Mr. Percy Collins
WEDNESDAY 7:45 P.M.
Prayer & Bible Study

BETHESDA GOSPEL CHAPEL
1900 Oak Bay Ave.
SUNDAYS:
9:30 a.m. Remembrance Meeting
11:15 a.m. Family Hour
7 p.m. Gospel Service
Speaker: John B. Russell
MONDAYS: 6:45 p.m. Boys Club
WEDNESDAYS: 7:30 p.m.
Prayer and Bible Study
Enquiries 595-4926 or 385-3273

SPIRITUALISM

OPEN DOOR SPIRITUALIST CHURCH
1600 Cook Street
SUNDAY, 7:00 — Rev. D. Wieman
WEDNESDAY, 7:30 p.m.
Rev. A. Paterson, California, Healing
The Friendly Church

THE FIRST SPIRITUALIST CHURCH
"The Church of Two Worlds"
819 Fort Street
SUNDAY SERVICE 11 A.M.
Pastor: Julian North
Organist: Grace Hawkins
Clairvoyance and Healing
VISITORS WELCOME

Attend the Church

SEVENTH DAY ADVENTIST

SEVENTH DAY ADVENTIST CHURCH
983 Pandora Ave. at Vancouver St.
Sabbath School—9:30 a.m. Saturday
Worship Service—11:00 a.m.
Wednesday—7:30 p.m.
Pastor: Lynn Baerg (721-3739)

LUTHERAN

LUTHERAN CHURCH OF THE CROSS
Cedar Hill and Cedar Hill Cross Roads
Alfred J. C. Johnson, Pastor, 477-3851
SUNDAY
10 a.m. Divine Worship Service
11 a.m. Sunday School and Bible Classes
The Church Where Families Worship Together
Evangelical Lutheran Church of Canada
(E.L.C.C. formerly A.L.C.)
Visitors Welcome

HOPE LUTHERAN CHURCH
MISSOURI-SYNOD
1924 Carrick Street off Foul Bay
The Rev. L. M. Carlson, Pastor 592-2308
10 a.m.
DIVINE WORSHIP SERVICES
9:15 a.m.
Sunday School Bible Class
A Church of "*The Lutheran Hour*" and "*This is the Life*"

GRACE LUTHERAN CHURCH
1273 Fort Street 383-5256
Minister: Rev. Ronald C. Nelson
Lutheran Church in America
(Across from Central Junior High)
10:00 a.m.
WORSHIP
Everyone Welcome

GOOD SHEPHERD LUTHERAN
2815 Cedar Hill Road
Rev. Fred Knebel, 658-8043
10 a.m. English—11 a.m. German

REDEEMER LUTHERAN CHURCH
Corner Jacklin and Jenkins
10 a.m. Worship
Minister Herman Bickel, 478-8850

SOCIETY OF FRIENDS

SOCIETY OF FRIENDS
(Quakers)
MEETING FOR WORSHIP
SUNDAY 11 A.M.
Visitors Welcome
1831 FERN ST.

The Weekly Crossword

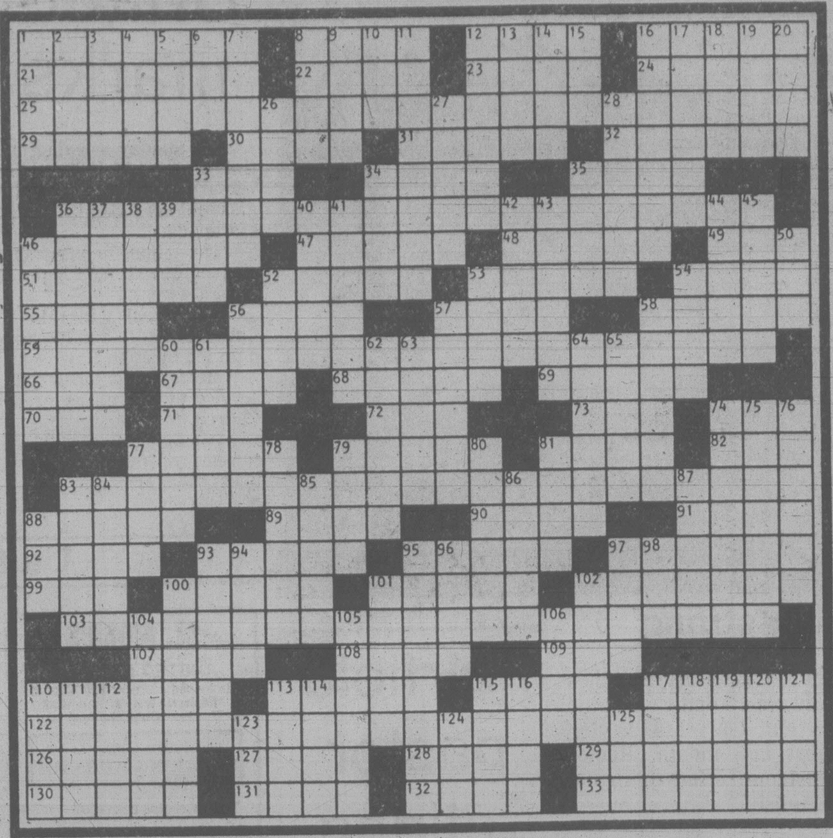

ACROSS

1 Gridiron pitch
8 Luang Prabang's land
12 Farrow namesakes
16 Miles of movies
21 Gourmet
22 Neutral shade
23 — uncertain terms
24 "Thereby hangs —"
25 James Madison
29 Singing groups
30 Compassion
31 Ms. Rivera
32 Cake finishes
33 Steno's need
34 Juncture
35 A Waugh
36 William Dunlap
46 Schlemiel
47 Poem form
48 A Moorehead
49 Mr. Baba
51 Planetarium
52 Too-proper ones
53 Refrigerant
54 Droopy flower
55 Jab
56 Christie or Evans
57 Mustachioed painter
58 Irish seaport
59 Jackie Gleason movie
66 Amour propre
67 Private eyes
68 Abscond
69 Art category
70 John — Passos
71 Roof ornament
72 Voice vote
73 High note
74 Solicit
77 Varnish resin
79 Included with
81 Tiff
82 Sol
83 Sammy Cahn song
88 Enraged one
89 "— a Latin from Manhattan"
90 "City of David"
91 Vishnu incarnation
92 Buffalo's county
93 Bake eggs
95 Fiat
97 Adjudged
99 Jokester
100 Any person
101 Fail
102 Bunsen and others
103 Cole Porter song
107 Thomas — Edison
108 Leonine feature
109 Earth mover
110 "— Fideles"
113 Ferber book
115 Skedaddle
117 Sikorsky and Stravinsky
122 St. Thomas Aquinas
126 Modify
127 Oriental souvenirs
128 "— yellow ribbon . . ."
129 Glee
130 Donna and Rex
131 Center line
132 Deadlocked
133 Columbus, for one

DOWN

1 Stranded
2 On — with (equal to)
3 Monkey
4 Narcissus lover
5 Is sorry
6 Timetable abbr.
7 Big cat
8 Certain Latvian
9 Sore
10 Mispickel, for one
11 Makes it
12 Pinkies
13 "Meet Me — Louis"
14 Broadway acronym
15 — -disant
16 UFOs
17 Greek province
18 Maugham novel
19 Sleep like —
20 Cluckers
26 Pet name
27 Busy airport
28 Great name in tennis
33 Austin —, Tenn. univ.
34 Pollution problem
35 Part of A.D.
36 Hodgepodge
37 Opportunely
38 Vamp Bara
39 H.R.H. part
40 Physicist Enrico
41 Each
42 Ponti
43 Wine process: var.
44 Puzo or Lanza
45 Do front-end work
46 Drenched
50 Altar vow
52 Cronies
53 Countenance
54 Nastase
56 Tenth: It.
57 Rely
58 Layer: comb. form
60 Of a memorial pillar
61 Chauncey —, ex-U.S. senator
62 Los —
63 "Here's — Mrs. Robinson. . . "
64 Intensify
65 Ruth, to Naomi
74 Far from proud
75 Like an August day
76 Makes dough
77 Foil
78 Be stubborn
79 Yesterday: Sp.
80 Astare
81 Burns, e.g.
83 Jewish festival
84 Friendship
85 Pulsate
86 Minor injuries
87 The latest
88 Little
93 Candidate for 86D
94 Circle dance
95 Stretch
96 Beach sight
97 Kind of ranch
98 Time in history
100 Turmoils
101 Knack
102 Moonshine
104 Talked at length
105 Raise letters
106 Siamese
110 Distantly
111 Hill and —
112 After cigar or kitchen
113 Tunisian seaport
114 All: comb. form
115 Graf —
116 Oland role
117 "No man — island"
118 — seed (deteriorate)
119 Andy Griffith's TV son
120 Pi followers
121 "Auld Lang —"
123 "Death — Salesman"
124 Ullmann
125 Chihuahua cheer

BABE AMISS FATAL FLATS
RERUN RILLE AGATE REDYE
BLUNT GLEAM LAIRS AGAPE
SAIDANOLDVIOLINISTNAMED
LIEN PANT ACT
SOLELY DIESEL ION OMIT
ABOU TUREEN MIRAGE UNO
KRUPPMYCAREERASAFIDDLER
EAT HIRED RIMAE EGAL
NONO ETA PEI PREMIUM
CAPITALS ALTO AWL GNU
ISUPOHILLMISSTHEACCLAIM
EEN ATA METE EYELINES
LATERAN RHO EGO TAOS
INAT AGONY FOIST BSA
ALLTHEGLORYANDFAMESTILL
CUL SLIEST KARATE REAM
EVAN INC VINYLS ALARMS
APE ROAM ARAP
IAMTIREDOFPASSINGTHECUP
DRAIN TONTO HAVEN OZONE
ANTON UNDER OBESE REDAN
SIENA NEONS PESTS ESAU

YOUR HOROSCOPE

By SYDNEY OMARR

For Sunday, June 17, 1979

ARIES (Mar. 21-Apr. 19): Direct your own affairs. Take initiative; lead rather than acquiesce. Be ready for change, travel, a variety of sensations. Your pioneering instincts surge to forefront. You'll make right decision at crucial moment!

TAURUS (Apr. 20-May 20): What you seek is available .. know it, proceed at steady pace. Be diplomatic, not weak. Be enthusiastic, not gullible. Special aid available through club, organization or institution. Another Taurus is involved.

GEMINI (May 21-June 20): Accent on friendship, distinguishing between flattery and ulterior motive. You discover who is your friend as contrasted to who "uses" you. See places, people as they are, not merely as they might be. Define terms, check sources.

CANCER (June 21-July 22): Take a position, establish a policy. Don't be intimidated by one who blusters, fumes and "tosses weight around." Capricorn is in picture — so is another Cancer and the number 8. You get promotion, more responsibility, money — and love.

LEO — (July 23-Aug. 22): You bask in satisfaction of knowing you were right; views are vindicated. You complete job, gain added recognition, are relieved of burden and have reason to celebrate. Aries, Libra persons figure in scenario.

VIRGO (Aug. 23-Sept. 22): Curb expenses; you can enjoy yourself without being needlessly extravagant. Get cooperation of partner, mate or another individual who is close to you. You get invitation to social affair — you will make a valuable contact.

LIBRA (Sept. 23-Oct. 22): Accent on decision related to legal document. Aquarius, Leo, Cancer persons figure prominently. Don't attempt to force issues. Defer to judgment of one whose loyalty has been demonstrated. If patient, you win.

SCORPIO (Oct. 23-Nov. 21): Light touch wins; heavy-handed procedures lead to delay, loss. Know it, act accordingly. You gain access to information concerning employment or special services. Refuse to be restricted — combine humor with requests.

SAGITTARIUS (Nov. 22-Dec. 21): Good Moon aspect coincides now with personality, personal appeal, swift, creative changes, physical attraction, response to member of opposite sex. Young person confides problem. Don't cast first stone. Aquarius, Aries persons are involved.

CAPRICORN (Dec. 22-Jan. 19): Emphasis on special messages, calls, correspondence. Member of opposite sex talks about security — and deserves answers. Gemini, Sagittarius individuals figure in scenario. Your position is stronger than might be immediately apparent.

AQUARIUS (Jan. 20-Feb. 18): Forces tend to be scattered, but you can be selective. Family is involved — one who means much to you will make an important concession. Secrets, money and romance could be involved. Be diplomatic — means go with tide, don't impose bullying tactics.

PISCES (Feb. 19-Mar. 20): Emphasis on money, personal possessions, determining what is of sentimental value as contrasted to hard cash. Some could be trying to sell you a bill of goods. Check sources, references. Count your change!

IF JUNE 17 IS YOUR BIRTHDAY you understand various elements of production. You are passionate, dedicated, an organizer. You seldom do anything halfway — it is all or nothing. Capricorn, Cancer persons play important role in your life. You make a new start this month, you could meet someone who will recognize — and do something about your creative capabilities. You are being tested this year. You asked for certain challenges, opportunities. You have them — and no one promised you a bed of roses. You travel in August, social life accelerates — and you'll be happier. More persons, during this year, become aware of your sense of responsibility. If single, you "know" who it will be — the person you are to marry. If married, smash down communication barrier. This year, this 1979 can be a year in which, like the legendary phoenix, you rise from ashes to fly, to take charge of your own destiny.

For Monday, June 18, 1979

ARIES (Mar. 21-Apr. 19): Your best qualities surface — you make significant advances. Be direct, confident — follow through on instincts, pioneer capabilities. Money and family bliss combine. You'll be at right place at crucial moment.

TAURUS (Apr. 20-May 20): Accent on secrets, glamour, discretion, institutions, ability to separate fact from fantasy. Pisces individual could become valuable ally.

GEMINI (May 21-June 20): Emphasis on decision, involvement, intensified relationship, fulfillment of desire. You get what you want — whether it is good for you is another question. Capricorn, Aries and Cancer individuals could play key roles.

CANCER (June 21-July 22): accent on gaining additional knowledge, opening avenue of expression, stimulating learning process through special project, study. Look beyond the immediate; perceive potential. Aries is in picture.

LEO (July 23-Aug. 22): Obtain valid hint from Cancer message. Submit format, concept, protect ideas. Display courage of convictions. You get chance to imprint style, to make new start in new direction. Get to heart of matters.

VIRGO (Aug. 23-Sept. 22): Follow through on hunch — get off sideline. Put ideas into action. Aquarius, Cancer persons figure prominently. You can regain sense of direction. Check legal papers, especially contracts related to joint efforts, partnership and investments.

LIBRA (Sept. 23-Oct. 22): Accent on social activity, getting together with those who can aid in connection with long-range missions. Hold off on final judgment — current conditions are subject to rapid change. Overseas call might be on agenda.

SCORPIO (Oct. 23-Nov. 21): Go slow enough to be thorough. Survey task at hand; check available material. Aquarius, Taurus natives figure in scenario. Accent on dependents, restrictions, past obligations, basic security. You make discovery which, in near future, could mean money in the bank.

SAGITTARIUS (Nov. 22-Dec. 21): You are free to express, travel, to let "special person" know where you stand. Accent on speculation, creativity, intensified relationship. The number 5 could figure prominently. Gemini person helps straighten legal tangle.

CAPRICORN (Dec. 22-Jan. 19): Stick to familiar ground. Conservative course now serves your best interests. Build with quality material — reject superficial surveys, appraisals. Older family member is in your corner — and you'll know it.

AQUARIUS (Jan. 20-Feb. 18): What seemed "longshot" inquiry results in delightful surprise. Pisces, Virgo persons figure prominently — and so does the number 7. Stress versatility, be alert because relative has "trick question."

PISCES (Feb. 19-Mar. 20): Money, authority, responsibility and love crowd busy scenario. You "locate" what had been missing. Special book becomes available. Debt is paid — you're more affluent as result. Capricorn helps make wish come true.

IF JUNE 18 IS YOUR BIRTHDAY You are aware, have social conscience, are capable of responding quickly during times of crises. Aries, Libra persons play important role in your life. December could be one of your most memorable months of 1979, a year featuring change, travel, variety, serious relationships, outlets for creative talents. July could be a social-travel month. You inspire confidence, people come to you with their problems. You are interested in drama, drawn to complexities of medicine and law. You can be more aggressive than many suppose — you have an instinct for puncturing stuffed shirt. In October, there is major change in life style that might include transformation of living conditions, home. You are free as a bird — compared to the latter part of last year.

WORDY GURDY®

BY TRICKY RICKY KANE

Every answer is a rhyming pair of words (like FAT CAT and DOUBLE TROUBLE), and they will fit in the letter squares. The number after the definition tells you how many syllables in each word. To win $10, send your original rhymes with your definitions to this newspaper. All entries become the property of UFS, Inc.

© 1979 United Feature Syndicate, Inc.

1. Funny, Dad! (1)
2. No. 1 father (1)
3. Mom's tipsy brother (1)
4. Jubilant male parent (2)
5. Pop's fancy cars (2)
6. More wonderful British father (2)
7. Fatherhood forever! (4)

Thanks and $10 to Sheila Reynaud of Baton Rouge, LA for # 4. Send *your* entry to this newspaper.

6-16

ANSWERS: 1. HA PA 2. TOP POP 3. DRUNK UNC 4. HAPPY PAPPY 5. DADDYS CADDYS 6. GREATER PATER 7. PATERNITY ETERNITY

LITTLE PEOPLE'S PUZZLE

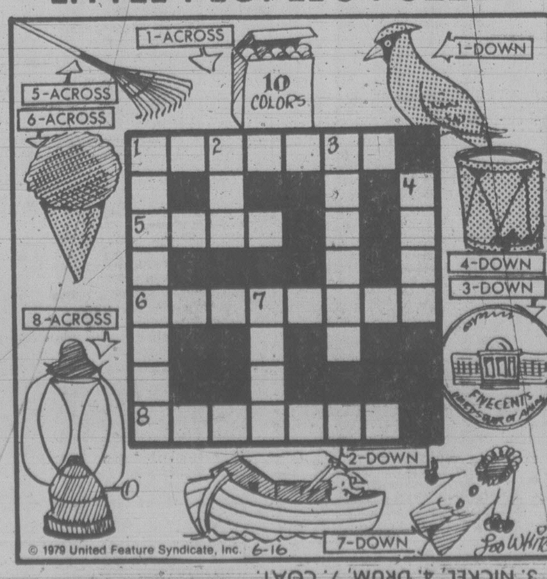
1-ACROSS
10 COLORS
1-DOWN
5-ACROSS
6-ACROSS
1
2
3
4
5
6
7
8
4-DOWN
3-DOWN
8-ACROSS
FIVE CENTS
2-DOWN
7-DOWN
Leo White

© 1979 United Feature Syndicate, Inc. 6-16

ANSWERS: Across—1. CRAYONS, 5. RAKE, 6. ICE CREAM, 8. LANTERN. Down—1. CARDINAL, 2. ARK, 3. NICKEL, 4. DRUM, 7. COAT.

WINNIE THE POOH

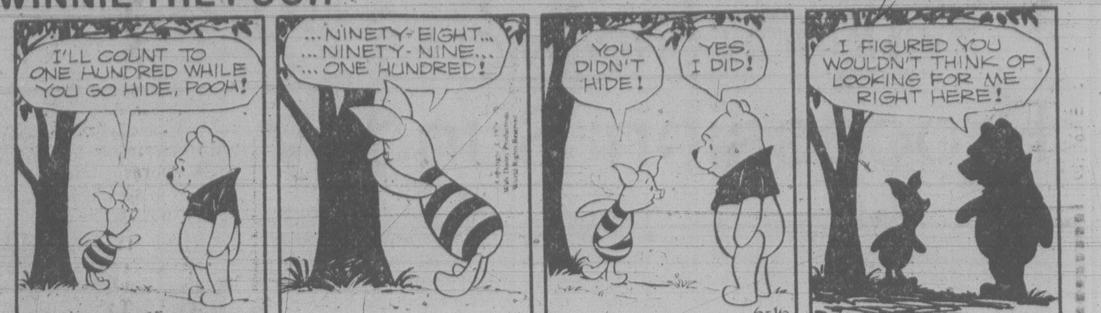
I'LL COUNT TO ONE HUNDRED WHILE YOU GO HIDE, POOH!
...NINETY-EIGHT... ...NINETY-NINE... ...ONE HUNDRED!
YOU DIDN'T HIDE!
YES, I DID!
6-16
I FIGURED YOU WOULDN'T THINK OF LOOKING FOR ME RIGHT HERE!

SUPERHEROES

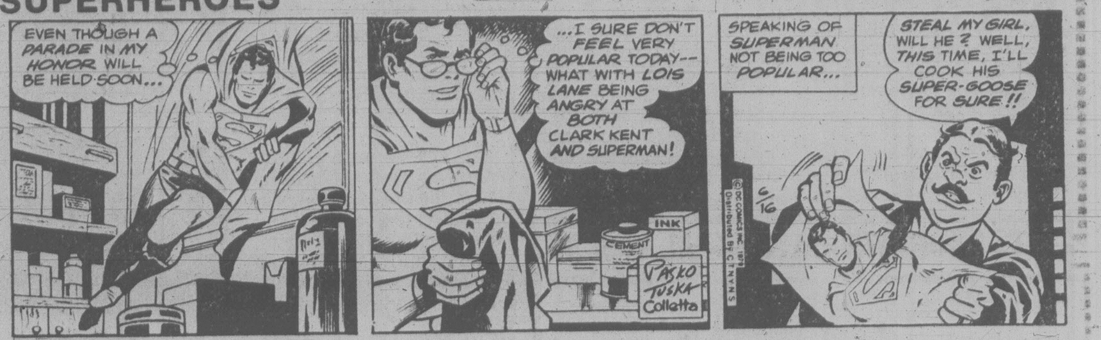
EVEN THOUGH A PARADE IN MY HONOR WILL BE HELD SOON...
...I SURE DON'T FEEL VERY POPULAR TODAY-- WHAT WITH LOIS LANE BEING ANGRY AT BOTH CLARK KENT AND SUPERMAN!
INK
CEMENT
PASKO TUSKA Colletta
© DC COMICS INC. 1979 Distributed By C.T.N.Y.N.S.
6/16
SPEAKING OF SUPERMAN NOT BEING TOO POPULAR...
STEAL MY GIRL, WILL HE? WELL, THIS TIME, I'LL COOK HIS SUPER-GOOSE FOR SURE!!

HAGAR

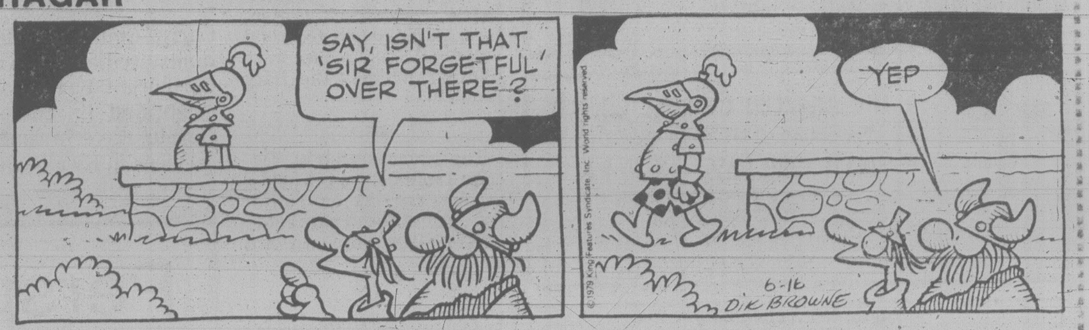
SAY, ISN'T THAT 'SIR FORGETFUL' OVER THERE?
© 1979 King Features Syndicate Inc. World rights reserved
YEP
6-16
DIK BROWNE

PEANUTS

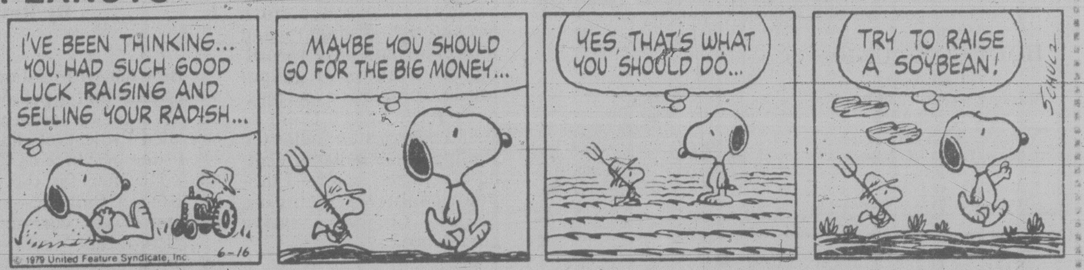
I'VE BEEN THINKING... YOU HAD SUCH GOOD LUCK RAISING AND SELLING YOUR RADISH...
© 1979 United Feature Syndicate, Inc.
6-16
MAYBE YOU SHOULD GO FOR THE BIG MONEY...
YES, THAT'S WHAT YOU SHOULD DO...
TRY TO RAISE A SOYBEAN!
SCHULZ

MISS PEACH

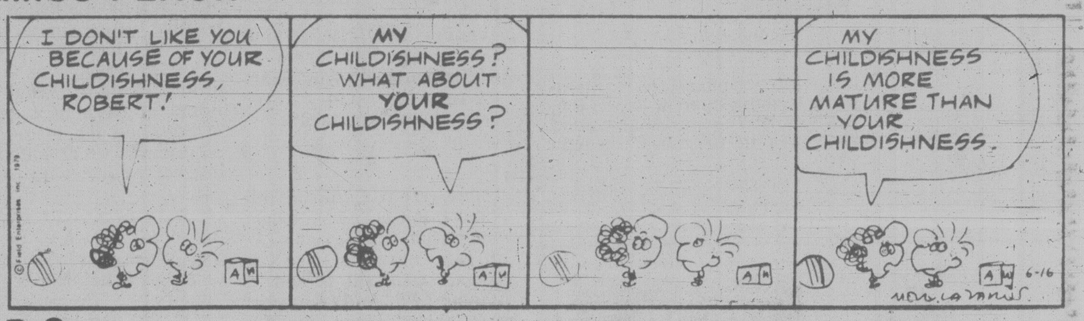
I DON'T LIKE YOU BECAUSE OF YOUR CHILDISHNESS, ROBERT!
© Field Enterprises Inc. 1979
MY CHILDISHNESS? WHAT ABOUT YOUR CHILDISHNESS?
MY CHILDISHNESS IS MORE MATURE THAN YOUR CHILDISHNESS.
6-16
MELL LAZARUS

B.C.

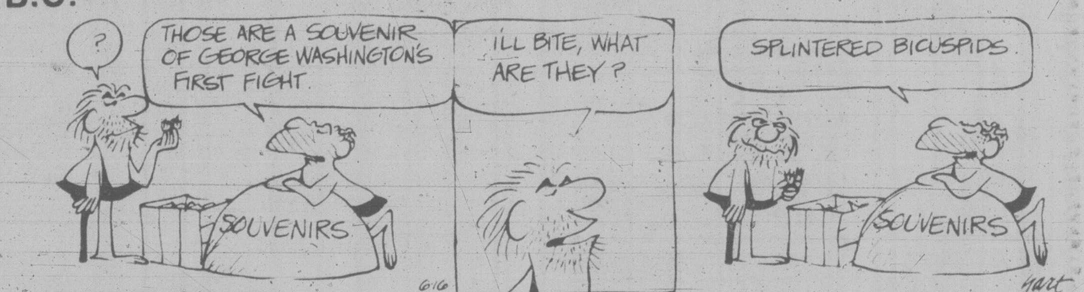
?
THOSE ARE A SOUVENIR OF GEORGE WASHINGTON'S FIRST FIGHT
SOUVENIRS
ILL BITE, WHAT ARE THEY?
6-16
SPLINTERED BICUSPIDS
SOUVENIRS
hart

WIZARD OF ID

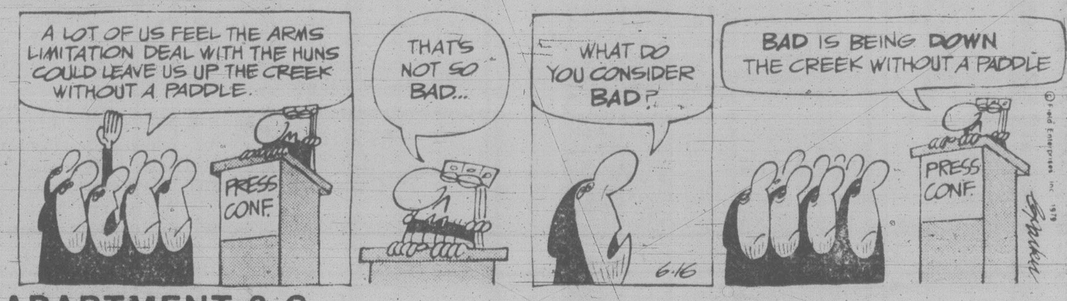
A LOT OF US FEEL THE ARMS LIMITATION DEAL WITH THE HUNS COULD LEAVE US UP THE CREEK WITHOUT A PADDLE.
PRESS CONF.
THAT'S NOT SO BAD...
WHAT DO YOU CONSIDER BAD?
6-16
BAD IS BEING DOWN THE CREEK WITHOUT A PADDLE
PRESS CONF.
© Field Enterprises Inc. 1979

APARTMENT 3-G

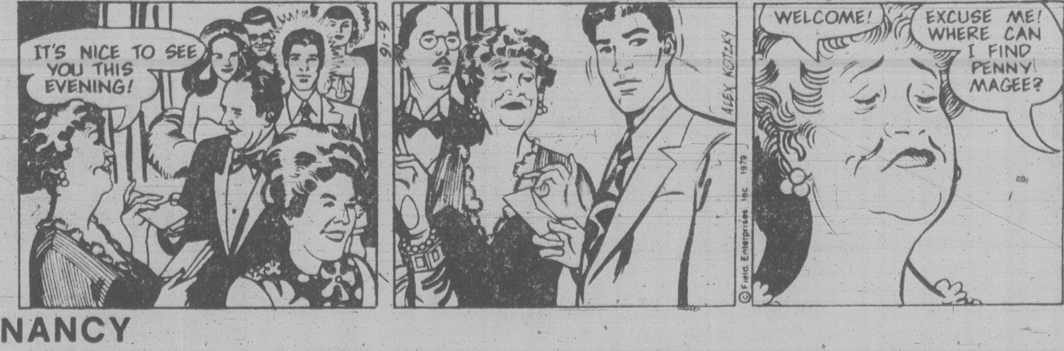
IT'S NICE TO SEE YOU THIS EVENING!
6-16
ALEX KOTZKY
© Field Enterprises Inc 1979
WELCOME!
EXCUSE ME! WHERE CAN I FIND PENNY MAGEE?

NANCY

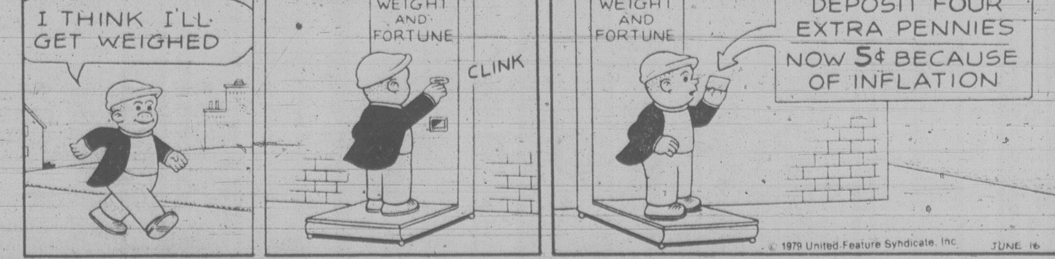
I THINK I'LL GET WEIGHED
WEIGHT AND FORTUNE
CLINK
WEIGHT AND FORTUNE
DEPOSIT FOUR EXTRA PENNIES
NOW 5¢ BECAUSE OF INFLATION
© 1979 United Feature Syndicate, Inc
JUNE 16

MARK TRAIL

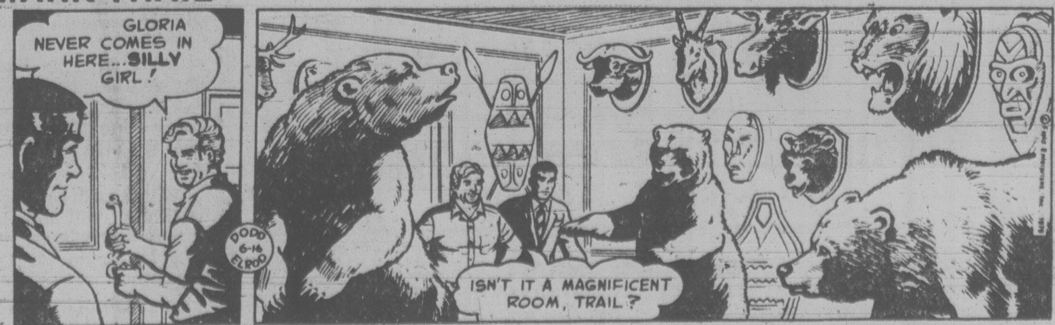
GLORIA NEVER COMES IN HERE... SILLY GIRL!
DODD 6-16 ELROD
ISN'T IT A MAGNIFICENT ROOM, TRAIL?

Genetic fear misguided: expert

Scientists need new skills to communicate with the public, a visiting microbiologist said in Victoria Friday.

Dr. Jorge H. Crosa of the U.S. national marine fisheries service and the University of Washington said research in molecular genetics is an example of misunderstood scientific motives.

But progress is being made and fears aroused in some by irrational, uninformed or irresponsible comment a few years ago diminishes with an increased public participation in drawing guidelines for genetic research.

Crosa said in an interview some early public fears were unfounded, that people now know more about the problems of genetic engineering, cloning and similar pursuits, and also that there has been careless use of the jargon.

He referred to the review committees set up at national and institutional levels out of concern for public safety in recombinant-DNA research, in which there is some risk of unplanned, unwanted mutations as well as hoped-for benefits like livestock improvement and disease-resistant strains.

The type of cloning experiment permissible and in what laboratory it should be done were spelled out for the scientific community.

Initially, these guidelines were over-zealous, causing some worthwhile work to be abandoned. They have since been modified in keeping with the advance of knowledge in that area.

Recombining DNA molecules occur in nature, scientists have found. Thus, bacterial cells that exchange genetic characteristics naturally are exempt from the guidelines.

Crosa said people need not fear the creation of laboratory monsters by scientists tampering with nature.

"You can't monkey with nature. Nature is very wise," he said.

When an enfeebled strain occurs, natural containment measures take over, setting a limit to what can take place in the creation of new organisms. The process is almost self-destructive, Crosa said.

Biological history has demonstrated that nature takes care of her genes.

In any case, a review committee can interrupt any research undertaking to satisfy itself that potential benefits of the work outdraw the disadvantages.

At the University of Washington, scientists working in this field have the benefit of persons representing not only the academic world but the public at large. Crosa said he has been before one committee that included a policeman, housewives, environmentalists, a priest and a former prosecutor.

"They asked very nasty questions," he recalled.

Your wedding . . .
a memory to cherish.
Hatley Park FLORIST
can design your bouquets and floral centrepieces to complete your wedding beautifully.
Memories are Priceless . . . call us
2244 SOOKE RD. 478-0833
Member FTD and United Floral Service
6-9

Hey Look at This

National Interiors Ltd.
wants to introduce you
to Pratt & Lambert Paint,
the paint most specified
by Architects and Designers

Solid Hide Rustic Stain
Reg. $18.95
now $13.95
in 193 brilliant colors.
While stock lasts

NATIONAL INTERIORS LTD.
"We're new and here for you"
1540 Cedar Hill X Rd. 477-0151

FAIRWAY
272 GORGE RD. W. at GORGE SHOPPING CENTRE

MON.-THURS. 9-9
SUNDAY 9-6

FRI., SAT. 8 A.M.-9 P.M.

PRICES EFFECTIVE SUN. MON. TUES. JUNE 17, 18, 19

We Reserve the Right to Limit Quantities. While Stocks Last.

FRYING CHICKEN WINGS FROZEN. APPROX. 3-LB. BAG lb. 79¢
SCARDILLO'S MOZZARELLA CHEESE lb. pkg. 1.89
CANADA GRAIN FED BEEF CHUCK STEAK Gr. A lb. 1.15
BONELESS CROSS RIB ROAST Gr. A lb. 1.89
HEAVY SIDE SPARE RIBS lb. 89¢
GOV'T INSPECTED LEAN GROUND BEEF lb. 1.89
GOV'T INSPECTED PORK HOCK lb. 69¢
WEST'S COOKING OIL 3-litre tin 3.99
CANADA DRY GINGER ALE 750 ml bottle 39¢ PLUS DEPOSIT
FOUR STAR FRUIT COCKTAIL 14-fl.-oz. tin 49¢
DR. BALLARD BURGER BITS 10 kg bag 5.99
PURINA TENDER VITTLES 500 g box 99¢
FARM FRESH LARGE EGGS Gr. A Doz. 79¢ WITH $20 ORDER OR OVER, LIMIT 2 DOZ.
DELNOR'S FANCY KERNEL CORN 2-lb. bag 99¢
MRS. SMITH'S FROZEN BLUEBERRY CHERRY PIE 24 oz. ea. 1.49
CALIFORNIA, SWEET CHERRIES lb. 79¢
U.S. NO. 1 CABBAGES lb. 15¢
U.S. NO. 1 GEM POTATOES 15-lb. bag 1.29
KRAFT PROCESSED CHEEZ WHIZ 2-lb. jar 2.89
RAGU SPAGHETTI SAUCE 16-fl.-oz. jar 69¢
ADOLPH MEAT MARINADE 23 g pkg. 29¢
KLEENEX FACIAL TISSUES 200's box 55¢
KRAFT MIRACLE WHIP 1-litre jar 1.49
KADANA TEA BAGS 100's pkg. 1.39
U.S. GROWN JUMBO CANTALOUPE each 59¢
WHITE SWAN PAPER TOWEL 2-Roll Pack 88¢

Physios rap MDs' delays

The inability of physiologists to begin treatment without a physician's referral is causing unnecessary and at times harmful delays, the president-elect of the Canadian Physiologists Association says.

Michael Trotman says a way has to be found to speed up the delivery of services to patients.

Trotman, in Victoria to attend the annual conference of the association, notes that only in Quebec can a physiologist proceed with treatment without a physician's referral.

The CPA would like to see that policy extended across the country.

Trotman says it is not the intention of the CPA to bypass the doctor, but rather create a more fluid relationship with other health professions.

He achnowledges that a physician's referral is often necessary to ensure an underlying medical condition requires such treatment. But in practice, few doctors carry out the battery of tests to determine whether the condition would be amenable to physiological treatment.

As a result, he says, the restriction against primary contact between physiologists and patients only delays treatment.

He notes CPA standards are being steadily upgraded and that by 1982 members will have to be graduates of university degree programs.

Trotman is the co-ordinator of a hospital arthritis clinic at Cornwall, Ont.

Blind since birth, he is a graduate of the School of Physiotherapy at the Royal National Institute for the Blind in London, England.

Exhibitions of art include judging

Jury show exhibitions sponsored by the Community Arts Council are running simultaneously in the McPherson Playhouse mezzanine gallery and at Market Square.

The jury, consisting of Herbert Siebner, Carole Sabiston and Jack Kidder, selected David Bruce's color photography entry, *From Memory*, to receive the award of $100.

Another award, the choice by ballot of the Market Square public, will be presented at the conclusion of the exhibition.

The McPherson show has been on view since June 4. It can be seen every day except Sunday from 10 a.m. to 4 p.m.

The Market Square exhibition is open every day including Sunday from 11 a.m. to 3 p.m. Both will run through July 25. Some of the work is for sale.

Calligraphy expert coming to Victoria

Sheila Waters, an outstanding calligrapher and teacher, will give a lecture and conduct a one-day workshop at the Art Gallery of Greater Victoria next week.

The lecture will be given Thursday at 7:30 p.m. and the workshop for members of the Fairbank Calligraphy Society, which is sponsoring her visit, will be on Friday.

Waters, educated at the Royal College of Art in London, has had many calligraphic commissions over the years, including work for Queen Elizabeth, for the commandant of the U.S. Marine Corps, and for Penguin Books where she was chief map-maker for 20 years.

The lecture at the art gallery, under the title My 30 Years as a Calligrapher, is open to the public.

LOWEST PRICE
QUALITY WINDOWS
IN BRITISH COLUMBIA
or WE WILL REFUND
THE DIFFERENCE IN CASH
inside storms
thermo glass
triple track
FINEST QUALITY
INSULATING WINDOWS
ENERHEAT WINDOWS
382-1224
FREE ESTIMATES
B.C. Hydro Loans
and approved
applications.

NOW
TICKETS POUCHED.
WIN
INSTANT
PRIZES
WESTERN EXPRESS 1

Engagements, Weddings and Anniversaries

♥♥♥

Engagements

Silvergieter Hoogstad — Martin

Mr. and Mrs. Bernard M. E. Silvergieter Hoogstad, 1885 Haldon Road, Saanichton, are pleased to announce the engagement of their daughter Frieda Christina to Mr. Lyle Alexander Martin, son of Mr. and Mrs. W. Allan Martin, 1816 Midgard Street, Victoria.

The wedding will take place on Friday, August 17, 1979 in the Metropolitan United Church at 7 p.m.

♥♥♥

Waters — Rounds

Captain and Mrs. D. G. Waters, Victoria are pleased to announce the forthcoming marriage of their daughter, Colleen Margaret, to Mr. Robert Ian Rounds, second son of Mr. and Mrs. H. C. Rounds, Victoria.

The wedding will take place on Saturday, June 23, 1979 at 4 p.m., in St. Matthias Anglican Church, Victoria. Reverend Canon W. E. Greenhalgh officiating.

♥♥♥

Loewen — Underhill

Mr. and Mrs. Victor Loewen announce with pleasure the forthcoming marriage of their only daughter, Lenore to Arthur D. Underhill, elder son of Mr. and Mrs. Reginald Underhill.

The wedding will take place on Saturday, July 7, 1979 at 4:30 p.m. in First United Church, Victoria. Reverend G. Struthers officiating.

♥♥♥

Hopps — Simms

Mr. and Mrs. Edward K. Hopps are pleased to announce the engagement of their daughter Cynthia Louise (Cindy) to Mr. Phillip Ross Simms, son of Mr. and Mrs. Ross I. Simms.

The wedding will take place at Garden City United Church, 6 p.m., July 14, 1979.

♥♥♥

Pugsley — Kennes

Mr. and Mrs. Richard W. Pugsley of Victoria are pleased to announce the engagement of their daughter Lesley Muriel to Mr. William (Bill) Kennes, eldest son of Mr. and Mrs. William Kennes of North Delta.

♥♥♥

Yurechko — Jackson

Mr. and Mrs. Edward Yurechko, Duncan, are pleased to announce the forthcoming marriage of their eldest daughter Nola June to Andrew Muir, eldest son of Mr. and Mrs. Geoffrey C. Jackson, Cowichan Bay.

The wedding will take place Saturday, July 21, 1979 at 5 p.m., Duncan United Church, Reverend James Ware officiating.

♥♥♥

Bowen — Asselin

Mrs. Donalda J. Bowen is pleased to announce the forthcoming marriage of her youngest daughter, Vicki Joanne, to Neil Venard Asselin, son of Mr. and Mrs. Venard Asselin, Perkinsfield, Ontario.

The wedding will take place, Saturday, July 21, 1979 at 5 p.m. in Metropolitan United Church. Reverend E. Laura Butler officiating.

♥♥♥

Adolphe — Craig

Mr. and Mrs. Ralph Adolphe, 242 Helmcken Road are pleased to announce the engagement of their only daughter, Patsy Ann to Mr. James Craig, only son of Mr. and Mrs. J. Craig, Calgary, Alberta.

The wedding will take place at 1:00 p.m., July 21, 1979 at Airdrie, Alberta. Reverend Bob Hunter officiating.

♥♥♥

Beech — Atkins

Mrs. Anne Beech, Sidney, B.C. wishes to announce the forthcoming marriage of her daughter, Janice Lynne, to Mr. Warren Blaine Atkins, Victoria, B.C., son of Mr. and Mrs. M. C. Atkins, Courtenay, B.C.

The wedding will take place, August 4, 1979 at St. Dunstan's Church, Victoria, B.C.

♥♥♥

Redford — Hamilton

Mr. and Mrs. Wm. F. Redford, Victoria, are pleased to announce the engagement and forthcoming marriage of their youngest daughter, Cheryl Ann to Mr. Gary Wm. Hamilton, only son of Mr. and Mrs. Wm. Hamilton, Victoria.

The wedding will take place on July 28, 1979 at 11:00 a.m. in St. Matthias Church with Cannon W. E. Greenhalgh officiating

♥♥♥

Crosby — Hill

Mr. and Mrs. Dick Wade of Victoria are pleased to announce the engagement of their eldest daughter, Debbie Lea Crosby, to Mr. Peter David Hill, eldest son of Mr. Peter U. Hill, also of Victoria.

The wedding will take place July 14, 1979 at 7 p.m. in St. Joseph's Church, Father Caldwell officiating.

♥♥♥

Alain — Pepper

Mr. and Mrs. Louie Alain, Vernon, B.C. ae pleased to announce the engagement of their youngest daughter, Michelle Marie, to Mr. Ian Charles Pepper, elder son of Mr. and Mrs. Derek C. Pepper, Sidney, B.C.

The wedding will take place Saturday, August 25, 1979 in Vernon, B.C.

♥♥♥

Rand — Terry

Mr. and Mrs. E. G. Rand are happy to announce the engagement of their daughter, Karen, to Andrew Terry, son of Mr. and Mrs. Elroy Terry, Ontario.

The wedding will take place in Bracebridge, Ontario on July 14, 1979.

♥♥♥

Weddings

Fennings — Myhre

Garden City United Church was the scene of a double-ring ceremony on May 26, 1979, when Carol Ann, only daughter of Mr. and Mrs. Hans Myhre, and William David Fennings, son of Mr. and Mrs. George Fennings were united in marriage with Reverend R. Johnstone officiating.

The bride entered the church on the arm of her father, and was radiant in a silk organza over taffeta gown, with a Queen Ann neckline and Venice lace to the waist. Silk covered buttons down the back, a flounce at the bottom with a full cathedral train. Carol wore a Juliet cap of a similar lace with a bouffant silk illusion veil. She carried a cascade of Sonia roses with stephanotis and baby's breath. Preceding the bride was maid of honor Jessie Horita and bridesmaids Joyce Fennings, sister of the groom and Kathrine Rhodes, friend of the bride, wearing identical gowns of peach jersey with printed ruffled jackets in tones of brown and peach. They carried bouquets of white daisies and peach carnations. The flower girl Tiffeny Westby was dressed to match the bridesmaids. She carried a basket of white daisies and peach carnations. The ring bearer Scott Branden carried a lace trimmed satin cushion with rings attached. The groom, together with the best man David Hawkes and the two ushers Ian Ceaser and the bride's brother Alvin Myhre were attired in brown tuxedos. The couple were given away by both the bride's and groom's parents.

A reception followed at Playland Reception Hall. The bride and groom stood under a prettily decorated peach and white arch and received 140 guests. Toast master was Harlow Myhre, uncle of the bride, and master of ceremonies for the evenings was Jack Lysne, friend of the bride and family. Telegrams were read including one from the groom's two sisters in Texas. The wedding cake was made by the bride's mother and cut with the knife presented to the couple from the groom's grandmother, Mrs. Fergerson. A buffet style dinner of Baron of Beef was enjoyed by all, following the dinner was dancing. Their going away outfits were matching blue tunic style pant suits.

Following the reception the bridal couple left for a trip to California. They will reside in New Westminister, B.C.

♥♥♥

Mead-Robins — Lee

Mr. and Mrs. G. James Lee are pleased to announce the marriage of their daughter Sandra Jean to Mr. Patrick Mead-Robins, son of Mr. and Mrs. George Mead-Robins.

The wedding took place April 21, 1979, in St. Stephen's Anglican Church with Bishop R. J. Pierce officiating. Following a reception at the Latch, Sidney, B.C. the couple left for a honeymoon in the Hawaiian Islands.

♥♥♥

Drapeau — Hough

St. Martin's in the Field, Victoria, B.C. was the setting for a double-ring ceremony on May 19, 1979, when Charlene Mary, daughter of Mr. and Mrs. William Hough of Victoria and Yves, son of Mr. A. Drapeau and the late Mrs. R. Drapeau of Dolbeau, Quebec, were united in marriage by Reverend A. J. B. Hough, the bride's uncle.

Given in marriage by her parents, the bride was lovely in a floor length gown of chiffon over white satin. She wore a floor length veil and carried a trailing bouquet of red roses and white daisies. Matron of honor was Mrs. Karen White of Jasper, Alberta, sister of the bride, and her bridesmaids were Cynthia Bone and Kim Crawford of Victoria, who wore identical gowns of pale yellow and carried bouquets of white daisies and baby's breath. The groom, his best man, Andre Vignola and ushers Edgar Vincent and Jean Pelletier wore their Naval Uniforms. The groom's father and sister Jacynthe Drapeau and Remi Laprise flew from Dolbeau, Quebec, to attend the wedding. A reception followed at Holyrood House. Toast to the bride was proposed by the bride's uncle, Reverend A. J. B. Hough. For her going away outfit the bride wore a flowered two-piece dress with beige accessories. After the reception the young couple left on a motor trip to Quebec. Upon their return the newlyweds will reside in Victoria.

♥♥♥

Kelly — Ingalls

On May 5, 1979, Lois Dawn Ingalls, daughter of Mr. and Mrs. Donald Ingals and William Patrick Kelly, son of Mr. and Mrs. Patrick Kelly, were united in marriage at Sacred Heart Church. The double-ring ceremony was officiated by Father William Mudge, the groom's uncle. Lori Doupe, Eileen Kelly and Colleen Ingalls attended the bride. The groom's attendents were Joe Kelly, Jeff McLeod and Wayne Ingalls.

At the reception held in the Church Hall, Mr. John Hoban proposed the toast to the bride. Mr. Bob Craddock acted as master of ceremonies. After a honeymoon to the Caribou, Lois and Bill are residing in Brentwood Bay.

♥♥♥

Klaassen — Glatiotis

Mr. and Mrs. Loyd Klaassen of 550 Prince Robert Drive are pleased to announce the marriage of their eldest son Grenville to Miss Vasile Glatiotis of Banff, Alberta.

The wedding took place in the presence of immediate family and friends on Friday, May 18, 1979, in the chapel of St. Andrew and St. Mark Anglican Church,, Dorval, Quebec. The young couple will remain in Montreal for 1 more year while Mrs. Klaassen finishes her studies at McGill University.

♥♥♥

Camden — Brigham

Emmanuel Baptist Church was the scene of a double ring ceremony on May 9, 1979, when Jill Marie, daughter of Mr. and Mrs. Hudson Brigham became the bride of William Edward Camden.

Given in marriage by her father, the bride chose a gown of chantilly lace over tafetta in redingnote style with pleated sheer insert from waistline to floor length. Open rose lace bordered the portrait neckline, accented the cuffs of the sheer bishop sleeves and edged the hemline of the skirt. Her mantilla style pearl trimmed illusion veil completed the picture. She carried a bouquet of white mums and orange roses. The maid of honour Miss Deborah Blunt and the bridesmaids, Miss Melanie Mason and Miss Janet Allen wore identical gowns in soft yellow floral print and they carried colonial bouquets of white mums and orange carnations. The flower girl Miss Sarah Davidson wore a matching gown and carried a basket of spring flowers. Mr. Kenneth Gustafson attended as best man and Messrs. William Brigham and Rory Thompson were ushers.

Following a reception Mr. and Mrs. Camden left on a wedding trip to the United States.

♥♥♥

Nelson — Donald

Queenswood Chapel was the scene of a double-ring ceremony at 6:30 p.m. on Friday, May 18, 1979, when Bonnie Jeanne, daughter of Mr. and Mrs. John Donald became the wife of Philip John, son of Mr. and Mrs. Archibald Nelson. Saying of the vows was solemnized by Father Leo Roberts. The bride was attended by her sister Lynn Watters as matron of honor, and Elizabeth Thomas and Thaea Gibson as Bridesmaids. Mr. Wayne Peters attended as best man and the ushers were Neil Watters and Ian Donald. Following a reception at McMorrans the couple left for a honeymoon in Banff and are now residing in Victoria.

♥♥♥

Begin — McKee

Mr. and Mrs. Jim McKee, Duncan, are pleased to announce the marriage of their daughter, Pamela Ruth, to Mr. Rejean Begin, son of Mr. and Mrs. Roger Begin of Sherbrooke, Quebec.

The wedding took place May 19, 1979, at St. Edwards Church, Duncan, with Father Joseph Rossiter officiating.

♥♥♥

Kellington — Francis

Sheryl Dawn Francis and Kevin Kellington were married on May 12, 1979, at St. Peter's Chapel, Victoria, B.C. with Padre Randall officiating.

The couple celebrated with family and friends at a dinner reception at the Juan de Fuca Senior Citizen's Hall. They honeymooned in California, and are residing in the Victoria area.

♥♥♥

Anniversaries

Pedneault — 50th

Mr. and Mrs. Joseph Pedneault, 2837 Heath Drive, Saanich, B.C. celebrated their Golden Wedding Anniversary, June 12, 1979. They were married at Unity, Saskatchewan.

An immediate family dinner in their honor was held June 16, which was also Mr. Pedneault's Birthday. Their four children: Mrs. R. A. R. ("Nonie") Smith, Ottawa; Mr. Phillip Pedneault, Campbell River; Mr. Gene Pedneault and Mrs. Paul (Joanne) Vestergaard both of Texada Island with their families were pleased to be with them on this happy occasion.

♥♥♥

Hood — 50th

Mr. and Mrs. Joseph Hood of 1012 Pakington will receive friends to enjoy their Golden Wedding Anniversary beween 2 p.m. and 9 p.m., Friday, June 22, 1979 at the home of Mrs. Jean MacLachlan, 3900 Lauder Road, Victoria.

Duncan — 40th

Mr. and Mrs. Gerry Duncan celebrated their 40th Wedding Anniversary with family and friends on June 15, 1979 at the Princess Mary Restaurant Vessel.

Mr. and Mrs. Duncan were married in Port Angeles, U.S.A., July 1, 1939, returning to Victoria where they have resided for the past 40 years. They have 10 children and nine grandchildren.

♥♥♥

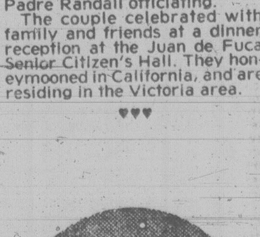

Rates for publication of Wedding, Engagements and Anniversary notices with or without pictures, available on request from the Advertising Department. (Special forms to assist you in writing copy also available). Copy for weekend editions should be in the Victoria Press office no later than 5 p.m. the Wednesday prior to publication date.

BUSINESS OFFICE OPEN
8:30 a.m. to 5:30 p.m., Monday to Friday
(Closed Saturday and Sunday)

386-2121
Monday through Friday 8 a.m. to 6 p.m.
Saturday 8 a.m. to 5:30 p.m.

CLASSIFIED ADVERTISING

Vancouver Island's Largest Shopping Centre in Print

386-2121
Monday through Friday 8 a.m. to 6 p.m.
Saturday 8 a.m. to 5:30 p.m.

CLASSIFIED ADVERTISING

Combination advertising must appear first in the Daily Colonist and then in the Victoria Times without change.

RATES

All rates quoted are for insertion in both the Daily Colonist and Victoria Times.

SPECIAL PRIVATE PARTY WORD RATES
10 word minimum
1 or 2 days
14c per word per day
3 to 5 consecutive days
11.50c per word per day
6 consecutive days or more
9.50c per word per day

Real estate, mobile home, rental, clubs, organizations and business advertising does not qualify for these rates.

GENERAL WORD RATES
10 word minimum
1 or 2 days
18c per word per day
3 to 5 consecutive days
14.50c per word per day
6 or more consecutive days
12.50c per word per day

SEMI-DISPLAY LOCAL RATES
Any advertisement which varies from 6 pt. regular classified style shall be considered semi-display.
14 agate lines per column inch.
1 or 2 days
65c per agate line per day
3 to 5 consecutive days
58.50c per agate line per day
6 or more consecutive days
52c per agate line per day

NATIONAL AND OUT OF PROVINCE RATE
Regular Classified 19c per word.
Semi-Display 75c per agate line.
14 agate lines per column inch.

BIRTH NOTICES
Up to 30 words $3.75
Each additional word 14c

DEATH NOTICES, MEMORIAL NOTICES AND CARDS OF THANKS
56c per count line per day
3 consecutive days
48.50c per count line per day

PRIVATE BOX NUMBERS
$3.25 except Help Wanted Advertisement. $5.00 which includes a Position Filled Advertisement.

Contract rates for local businesses available on request.

CLASSIFIED ADVERTISING COPY DEADLINES

REGULAR CLASSIFIED advertising may be placed in The Daily Colonist and the Victoria Times up to 5 p.m. the day prior to publication.

SEMI-DISPLAY advertising may be placed in The Daily Colonist and the Victoria Times up to 3 p.m. the day prior to publication.

CLASSIFIED SERVICE FOR DUNCAN COWICHAN VALLEY AND CHEMAINUS

Classified Ads placed through Duncan office before 3:00 p.m. will appear in the following day's papers.

746-6181

TERMS OF PUBLICATION

F.P. Publications (Western) Limited shall not be liable for non-insertion of any advertisement beyond the amount paid for such advertisement.

In the event of error occuring the liability of F.P. Publications (Western) Limited shall not exceed the charge for the space actually occupied by the item in question.

All claims of error in publication shall be made within 12 hours thereafter and if not made shall not be considered. No claim will be allowed for more than one incorrect insertion not for errors not affecting the value of advertisement.

All estimates of cost are approximate. Advertisers will be charged with space actually used.

All advertising copy will be subject to the approval of the Victoria Press, who reserve the right in its sole discretion to classify, reject or insert copy furnished.

All advertisements must comply with the British Columbia Human Rights Act. This act states no advertisement may state or imply a preference, limitation or specification on the basis of an applicant's race, religion, colour, marital status, ancestry, place of origin, age; or sex (unless the matter relates to the maintenance of public decency AND prior approval has been obtained through the Human Rights Branch).

While every endeavor will be made to forward replies to box numbers to the advertiser as soon as possible, we accept no liability in respect of loss or damage alleged to arise through either failure or delay in forwarding such replies, however caused, whether by negligence or otherwise.

NOTICE OF COPYRIGHT

Full complete and sole copyright in any advertisement produced by F.P. Publications (Western) Limited is vested in and belongs to F.P. Publications (Western) Limited, provided, however, that copyright IN THAT PART AND THAT PART ONLY of any such advertisement consisting of illustrations, borders, signatures or similar components which is, or are, supplied to Victoria press by the advertiser in the form of reproduction proofs, veloxs, engravings, etc., and incorporated in said advertisement shall remain in and belong to the advertiser.

BUSINESS OFFICE HOURS

Monday to Friday
8:30 a.m. to 5 p.m.

Mailing Address:
Victoria Press
P.O. Box 300
Victoria, B.C.
V8W 2N4

PHONE DIRECT
386-2121
TO PLACE YOUR CLASSIFIED ADVERTISEMENT

CLASSIFICATION INDEX

VITAL STATISTICS
1 Births
8 Cards of Thanks

THE FOLLOWING SEVEN CLASSIFICATIONS ON THE LAST PAGE OF CLASSIFIED
308 Cards of Thanks
305 Deaths and Funerals
312 Florists
310 Funeral Directors
309 In Memoriams
313 Miscellaneous
311 Monuments

NOTICES
14 Announcements
16 Catering, Banquets and Reception Rooms
15 Coming Events and Meetings
20 Lost and Found
18 Places to Visit
17 Restaurants

EMPLOYMENT
28 Employment Service
21 Help Wanted — General
22 Office Help
26 Part Time — Temporary Help
24 Sales Persons and Agents
30 Situations Wanted
23 Skilled Trades
25 Teachers

BUSINESS SERVICES AND DIRECTORY
36 Business Services and Directory

PERSONAL SERVICES
33 Bands, Musicians and Orchestras
40 Business Personals
43 Dancing
42 Education
41 Legal Services
71 Music Teachers
39 Personals
34 Pre-Recorded Music
32 Trade Schools
38 Travel

MERCHANDISING
83 Aircraft
117 Antiques and Arts
78 Bicycles
80 Boats and Marine
65 Building Supplies
93 Cameras, Supplies and Photo Finishing
127 Chicks, Poultry, hatching Eggs, Supplies
101 Children's Miscellaneous
116 Coins and Stamps
135 Farm Implements
60 Fuel
97 Furniture
105 Garage Sales
120 Garden Supplies
99 Groceries, Meats and Produce
130 Heavy Equipment and Machinery
128 Livestock, Supplies and Events
100 Miscellaneous for Sale
103 Miscellaneous Wanted
109 Miscellaneous to Rent
77 Motorcycles
70 Musical Instruments
125 Pets and Supplies
96 Ranges, Stoves and Furnaces
92 Sporting Goods
81 Sailboats
115 Swaps
63 Timber
98 TV, Stereo, Radio Sales and Service
112 Wanted to Rent, Miscellaneous

AUTOMOTIVE
155 Automobile Financing and Insurance
164 Auto Body and Painting
168 Campers, Trailers and Motor Homes
166 Cars and Trucks Wanted
150 Cars for Sale
148 Lease Vehicles
149 New Car Directory
160 Parts, Accessories and Service
151 Sports, Import Cars
158 Tires
154 Trucks, Buses and Vans
156 U-Drive and Auto Washing

ACCOMMODATION
185 Convalescent and Rest Homes
175 Hotels
178 Summer Homes, Cottages and Resorts
181 Tourist Accommodation

RENTAL
201 Apartments to Rent, Furnished
200 Apartments to Rent, Unfurnished
203 Apartments Wanted
206 Duplexes to Rent
207 Duplexes Wanted to Rent
202 Furniture to Rent
215 Halls, Warehouses, Stores and Offices to Rent
197 Housekeeping Rooms to Rent
199 Housekeeping Rooms Wanted
211 Houses to Rent, Furnished
210 Houses to Rent, Unfurnished
212 Houses Wanted to Rent
190 Room and Board
191 Room and Board Wanted
193 Rooms to Rent
194 Rooms Wanted
204 Shared Accommodations

FINANCIAL
155 Automobile Financing and Insurance
233 Mortgage Loans and Insurance
234 Mortgages for Sale
230 Personal Loans and Insurance
235 Wanted to Borrow

REAL ESTATE
280 Acreage for Sale and Wanted
240 Business Opportunities
241 Business Opportunities Wanted
247 Commercial or Industrial Properties
258 Condominiums
253 Country Homes and Properties
270 Exchange Real Estate
290 Farms for Sale and Wanted
263 Garages for Sale, Rent, Wanted
293 Gulf Island Properties
250 Houses for Sale
265 Houses Wanted to Buy
295 Listings Cancelled
268 Listings Wanted
271 Lots for Sale
294 Mainland and Out-of-Province Properties
169 Mobile Homes and Parks
273 Property for Sale
274 Property Wanted
244 Revenue Property
245 Revenue Properties Wanted
259 Townhouses
285 Up-Island Properties
256 Waterfront Properties

SUBSCRIPTION RATES

Wherever carrier service is maintained, $4.50 per month.

By mail — Vancouver Island and Gulf Islands, $7.00 per month, $20.00 per 3 months, $40.00 per 6 months, $80.00 per year. Rest of Canada, $8.00 per month, $22.50 per 3 months, $45.00 per 6 months, $90.00 per year.

Outside Canada, $20.00 per month, $240 per year.

BY MAIL
Saturday Times Only
Sunday Colonist Only
Canada 60 cents per copy, $30.00 per year.
Outside Canada, $1.10 per copy, $55.00 per year.

CIRCULATION REPRESENTATIVES
Duncan, Chemainus—
Mr. HILTON HOLT 746-6181
Nanaimo 753-2766
Lake Cowichan 749-6206

United States Representatives
LANDON ASSOCIATES INC.
New York, Chicago, Southfield, Atlanta, Boston San Francisco, Los Angeles, Philadelphia, Rochester, Cleveland, Charlotte, Cincinnati, Syracuse, Hamburg, Williamstown, Clinton, Memphis, Levittown, Raleigh.

PAGE REPRODUCTIONS OR MICROFILM COPIES OF COMPLETE PAPERS AVAILABLE FOR ALL PAPERS PUBLISHED PHONE 382-7211, LOCAL 276

1 BIRTHS

FRASER - Rick and Sherril are very pleased to announce the arrival of their second daughter Shannon Kirsten, weighing 7 lbs. 11 oz. Born March 17th, 1979. A sister for Heather.

FREWING - To Dan and Sharen in Vancouver, a girl, Christina Elizabeth May 18, 1979. Proud grandparents are Mr. and Mrs. Duncan Fraser of Victoria and Mr. and Mrs. Fred Frewing of Bahia Blanca, Argentina.

MILLER — Born to Larry and Linda, a girl, Heidi Maria, 7 lbs., 12 ozs., on June 6, 1979. Thanks to Dr. Liang, his associates and staff at Royal Jubilee Hospital.

MITCHELL — Born to Doug and Marie (nee Tautz) on June 11, 1979, at V.G.H., a girl, Carmen Marie, 8 lbs., 5½ ozs. A little sister for Peter. Many thanks to Dr. Dutton, Dr. Sidhu and Maternity Staff.

STEWART — Born to Brian and Ann, a boy, Dwight James, weighing in at 5 lbs. 13 ozs., on June 6, 1979. Many thanks to Dr. Dryden and the wonderful Staff at the Royal Jubilee Hospital.

THOMSON — Alan and Diane (nee Viggers) are delighted to announce the arrival of their daughter, Christina Carol Ann, 5 lbs., 12 ozs., on May 24.

14 ANNOUNCEMENTS

Summer Sports School
WILL BE HELD AT ST. MICHAELS UNIVERSITY SCHOOL COMMENCING JULY 2nd FOR BOYS 9-14 YEARS OF AGE. THE COST WILL BE $40. PER WEEK. FOR FURTHER INFORMATION CALL 658-8375.

ATTENTION: P.W.P. MEMbers, June News Letter changes: Presidents' Picnic Sunday the 17th to be held at Tower Point (turn Left off Metchosin Rd onto Duke Rd until Olympic View Dr. where you'll see the parking lot on the left). Wednesday, 27th. C and C to be held at Niva's.

C-PAN IS PAN MUSICAN
As Pan MusiCan begins its fourth year entertaining at weddings & dances, we are changing our logo. Remember C-Pan mobile discotheque systems. 477-6200.

WATCH THE TV SHOW
that changes lives.
The International 700 Club
On channel 11 and 12 daily.

PENSIONER'S DISCOUNT, Oak Bay Beauty Salon. Ask for Candy. 598-1114

15 COMING EVENTS AND MEETINGS

ARMY, NAVY AND AIR FORCE BINGO
Every Sunday
VICTORIA CURLING CLUB
Early Bird 6:30 p.m.
5 — $1.00
Regular
6 — $2.00
Extra Games
5 — $1.00

EVENING OPTIMIST BINGO
Monday- Curling Rink
Quadra St.
EARLY BIRD
7pm. $60-$75
REGULAR GAMES
$50-$300
EXTRA GAMES
$60-$75
TRANSPORTATION TO TOWN
Help Us Help Youth

Pacific Dance Center PRESENTS
BALLET REVUE '79
Sun. June 17th, 8:00 pm
AT MCPHERSON PLAYHOUSE
The public is invited to attend, Maureen Eastick's Pacific Dance Center's Ballet Revue '79. The performance will include, original choreography, featuring winners from The Greater Victoria Dance Festival in Ballet, Tap, Demi-Character and Jazz. Tickets are $3.50. Available at the door.

BINGO
SAT., JUNE 16
OAP Hall, 1600 Govt. st.
VICTORIA
CENTRAL LIONS
20 REGULAR GAMES
No games less than $25
5 Extra Games
Early Birds 6:45 p.m.

ATHLETICS BINGO
EVERY WEDNESDAY
Victoria Curling Club
Early Birds 6:45 p.m.

JUNE 23RD '79
RUMMAGE AND BAKE SALE VICTORIA WEST COMMUNITY, 521 CRAIGFLOWER RD., 10 AM - 3 PM. DONATIONS ACCEPTED AT THE COMMUNITY FROM JUNE 18-22 BETWEEN 9 AM—3 PM. 388-6120.

DON'T JUST SIT AT HOME, come on out and bring your friends to our
SWING INTO SUMMER DANCE Sat. June 16th at the Gordon Head Recreation Center, 1744 Feltham Rd. Sponsored by P.W.P. For tickets or information phone 595-1651 or 388-6726.

JUAN DE FUCA
LACROSS BINGO
EVERY SUNDAY
EARLY BIRDS, 6:45
LANGFORD HALL
ON STATION RD

OLD TIME DANCE TONIGHT, 9-12. Columbian Orchestra at Centennial Church Hall on David St. 479-1216.

BOOTH SPACE AVAILABLE AT Central Saanich (Lions) Days August 4, 5, 6. Hobbies, Arts and Crafts etc. Phone: 652-1959.

ARTEX OPEN HOUSE, SATURday 10am-4pm. 221 Ontario Street. 386-2697 or 385-2274.

15 COMING EVENTS AND MEETINGS

J.J's Ceramic Barn
CERAMICS AND SUPPLIES
BRUSH STROKE
Demonstration
And
WORKSHOP
FEE $1.00
WEDNESDAY JUNE 20TH
7-10 PM
3 miles south of Duncan
At Farmer's Auction
748-3011

16 CATERING, BANQUETS and RECEPTION RMS

GARCIA'S
Mexican and International Cuisine
104-1551 CEDAR HILL X RD.
(In the Cedar Hill Mall)
Planning an Office Party Banquet or Special Function?
Call us at 477-7744
Banquet Facilities
For up to 100
ample covered parking

GEORGE'S BAVARIAN BANQUET FACILITIES
1021 Pandora 383-7121
INTERNATIONAL CUISINE
3 DINING ROOMS AVAILABLE
SMALL OR LARGE PARTIES
Up to 150 Seating Capacity
ENTERTAINMENT
AVAILABLE ON REQUEST

BLACK PRINCE CATERING (1976) Ltd.
655 Douglas St. 388-4488. For all your catering needs in our roof top Queens Reception Room or on your premises.

20 LOST and FOUND

$500 REWARD AND SINCERE Thanks to anyone finding two rings, lost somewhere between Foul Bay Plaza and Victoria General. Sentimental Value. 598-6777.

LOST: IN SOUTH OAK BAY, "Rusty", a Lakeland Terrier, (Airdale type), 8 months old. Tan with grey black patch on back. Recently clipped. 598-6326 or 384-2111

LOST: IN LAMPSON/HEAD ST area, smallish female tan short haired Abyssinian cat. Answers to Tonia. Needs medication. Reward. Any information appreciated. 388-5683, 385-9707

LOST: FIBERGLASS DAVIDson sailing dinghy, 10' long, white. Lost Cattle Point and Inner Harbour between 6:30pm-11pm, Sunday. $100 reward. 384-6645

REWARD, LOST SAANICH area, Hound/St Bernard cross, redish brown, white spot on chest, answers to Bernie. 479-8071, 382-1049

LOST NUMEROUS ITEMS, most important a box containing medical text books and photo albums, Gorge Road area. 383-8210

LOST AT OAK BAY REC Centre, 7 keys on ring, needlepoint nametag and beads on ring. 592-1383, 598-5351.

LOST: REWARD, UNUSUAL brass and copper pin with 2 orange stones. 656-6586

WOULD ANYONE WHO SAW AN orange and white cat living along side Humpback Rd please phone 478-8274.

LOST: 2 STRAWBERRY VALE Baseball equipment bags, between Tillicum and Esquimalt Rds 384-1386.

LOST—JUNE 8TH, 1979, GREY cockatiel in Marigold area. If found please call 479-5316, evenings.

LOST: HOUSEHOLD KEYS ON split ring with stiff leather tag (long nosed Man's Head). Also lost pearl earring rolled in maroon cloth. 386-7078.

LOST: BLACK IRISH SETTER Lab cross. Missing since May 383-1886

LOST WATCH DOWNTOWN area, inscription on back, keepsake, reward. 382-4538 after 6.

LOST SUNDAY, WHITE AND black smooth haired older dog near Naden. 383-6274.

LOST: WATCH, INSCRIPTION on back, keepsake. Reward. 382-4538

LOST: GINGER CAT WITH white chest, answers to "Tinto". West Saanich/Wilkinson area. Please phone 479-9720.

FOUND: BLACK KITTEN, Fort/Foul Bay area. 592-6417

LOST BROWN SIAMESE CAT. Ralph St. area. 479-2573.

FOUND: MARCH 13TH, LADYS wedding band. Phone 384-4595.

21 HELP WANTED GENERAL

ADVERTISEMENTS IN THIS CLASSIFICATION MUST COMPLY WITH THE BRITISH COLUMBIA HUMAN RIGHTS ACT

NIGHT AUDITOR EXPERIenced with NCR 4200. Apply in person Sunday, June 17, 2-5 p.m. 345 Quebec St.

RELIEF RECEPTIONIST FOR doctor's office in Sidney, medical experience preferable. Apply in writing to Victoria Press Box 401.

MALE OR FEMALE DECKhand required immediately on commercial troller. No experience necessary. 642-3781

WANTED GRADUATE NURSE 10-12 hours weekly, Cobble Hill district, permanent. Write Victoria Press Box 410.

EXPERIENCED COOK WANTed, apply in person to the Chef at the Sherwood Park Motor Inn.

RELIABLE BABYSITTER wanted for 3 year old boy. Starting in September. Prefer someone on Crease Ave. 382-3666

EXPERIENCED HAIRDRESSer for Margo Beauty Studio in the Shelbourne Plaza. 477-1815 for interview.

URGENTLY NEEDED, MAture babysitter for Craigflower area, must have transportation. Call Donna, after 7 pm, 388-5953.

QUALIFIED MECHANIC (LIcenced preferred), needed for garage on Galiano Island. 539-5500 days. 539-2019 evenings, or send resume to Box 40, Galiano Island, B.C.

COLWOOD PIZZA PIEMAN REquires mature person as cook, wages negotiable. Apply 858 Esquimalt Rd. in office.

TWO WELL BEHAVED GIRLS, aged 4 and 5, need daycare home for month of July. Jubilee/Sears area please. 595-2902 evenings.

HELP WANTED TO BUILD UP a distributorship. Exceptional rewards, ambitious people. 477-7466.

WANT TO KNOW MORE ABOUT Amway? Reply Box 6211, Victoria.

LICENSED DAYCARE HOME needed for 2½ year old, vicinity of Cloverdale and Quadra. 386-2246.

RELIABLE BABYSITTER REquired, two children, my home, Sidney, 656-5079.

NEED PARTNER WITH TOURing market experience. Write 1276 Premier St, North Vancouver, V7J2H4

21 HELP WANTED GENERAL

ADVERTISEMENTS IN THIS CLASSIFICATION MUST COMPLY WITH THE BRITISH COLUMBIA HUMAN RIGHTS ACT

THE CITY OF EDMONTON

URD CABLEMAN

Edmonton Power requires a Cableman to perform journeyman-level work involved in the installation, maintenance and repair of cables and related electrical apparatus used on the underground residential distribution system. Functional responsibilities include supervision of non-trade co-workers, utilizing testing services in order to locate damage and to carry out terminations.

Applicants will possess a Journeyman Power Electrician Certificate supplemented by one year's experience at the journeyman level in the construction and repair of the Underground Residential Distribution network or an equivalent. A valid drivers licence is required.

SALARY: 1st year — $11.42 per hour; thereafter — $11.72 per hour. When applying, please quote: POSTING No. 905C-79. Closing date June 22, 1979.

COACHBODY REPAIRMAN

The Edmonton Transit Department seeks two individuals to repair, rebuild and modify coaches and vehicles damaged through accident and deterioration. This will include repairing, sanding, painting and miscellaneous manufacturing functions.

Certificate of Proficiency accepted by the Province of Alberta in the trade of Autobody Mechanic, plus possession of a valid Alberta Class 3 Driver's Licence.

SALARY: $9.41 per hour. When applying, please quote: POSTING No. 873C-79. Closing date June 22, 1979.

Applications are encouraged from both men and women.

Apply to:
The City of Edmonton,
Employment Office,
Centennial Building,
21 Sir Winston Churchill Square,
EDMONTON, Alberta,
T5J 2E5

CITY COMMISSIONERS

BOYS GIRLS
AND ADULTS TOO

Wanted to deliver a new weekly paper and accompanying inserts beginning in August.

ROUTES ARE AVAILABLE IN:
VICTORIA
OAK BAY
SAANICH
ESQUIMALT
SIDNEY
COLWOOD
LANGFORD

Deliveries will be made on Wednesdays to all homes and apartments in a compact area.

THERE WILL BE NO COLLECTING REQUIRED

Delivery payments will be issued every two weeks by cheque at a good rate.

This is an excellent opportunity for students or adults who wish to turn a few hours of time into extra money.

To reserve a route near your home, apply to:
THE VICTORIA PENNYSAVER
546 DUPPLIN RD
381-6831
MONDAY-FRIDAY
9 TO 5
GIVE US A CALL

CAPITAL REGION ASSOC. FOR THE MENTALLY HANDICAPPED
The Association currently has an opening for a Houseparent I and Houseparent II. These positions involve living in a group home for 4½ days per week on a live-in basis, with some free time during the day. At an hourly rate of $6.04-$6.63 for a Houseparent I, and $6.44-$7.07 for a Houseparent II, these persons should have at least two years experience in a directly related field and preferably the completion of a related community college level training programme. The individuals must have the ability to work cooperatively and effectively under supervision, be able to obtain a Class 4 BC Driver's License within 3 months of employment, and have the ability to work effectively with mentally handicapped individuals. Applications are invited from both married couples or individually, however, as space is quite limited we regret that applicants requiring space for families will not be considered. Only those who can be committed to the live-in shift basis need apply. Phone Tracie before Tuesday June 19, at 477-7231 from 9 am to 4 pm

UNIVERSITY OF VICTORIA
Department of Biochemistry and Microbiology requires
TWO SCIENTIFIC ASSISTANTS

To be responsible for the operation of undergraduate Microbiology laboratories, maintenance of a stock culture collection and other laboratory operations.

B.Sc. with emphasis in Microbiology is required.

One position will be year 'round and one from September to April.

Salary $990 per month (under review for July 1, 1979).

Applications should include transcripts, details of any relevant experience and the names of three referees and be forwarded to the Chairman, Department of Biochemistry and Microbiology, University of Victoria, P.O. Box 1700, Victoria, B.C., V8W 2Y2, by June 22, 1979.

SUPERVISOR
FOR GIFT & TOBACCO SHOP
We are looking for a supervisor for a Gift and Tobacco Shop in downtown Victoria. The successful candidate will be a mature self starter who requires a minimum of supervision and who has good organization and supervision skills. Starting salary for an experienced person will be $800 per month. Apply in writing including resume to Victoria Press Box 361.

21 HELP WANTED GENERAL

ADVERTISEMENTS IN THIS CLASSIFICATION MUST COMPLY WITH THE BRITISH COLUMBIA HUMAN RIGHTS ACT

VIC-WEST and ESQUIMALT

Summer routes of various sizes will be available shortly in the above areas. Profits will range from $65 to $165 per month. According to Route size. As these routes are delivered in the early morning, they will not interfere with other activities. Be an early starter and ensure a regular income. For further information please call Mr. Fox Colonist Circulation Dept. 383-4111.

SHIPYARD PERSONNEL
HULL DRAFTSMAN
Minimum 10 years exp in all aspects of hull steelwork and steel outfitting.
ENGINEERING DRAFTSMAN
Minimum 10 years exp in all aspects of machinery layouts and piping installations.
JUNIOR DRAFTSMAN
With related experience, may also apply.
All positions must be capable of working with minimum supervision.
Salaried positions, full company benefits. Send complete resume and salary requirements to:
B. Esdaile
Industrial Relations Manager
Vancouver Shipyards
50 Pemberton Ave.
North Vancouver, V7P 2R2.

GERIATRIC ASSISTANTS
Juan de Fuca Hospitals — Glengarry Unit a 225 bed extended care hospital in Victoria requires casual employees for holiday and sick relief.
Qualifications must include the Camosun College Geriatric course or a minimum 1 years hospital experience preferably in an extended care hospital.
If you have the required qualifications apply to:
Administrative Services Coordinator
Juan de Fuca Hospitals
Glengarry
1780 Fairfield Road
Victoria, B.C.
V8S 1G7

EATON'S
Full-time Upholsterer
Applications are now being accepted for a fully qualified upholsterer. This full-time position offers good company benefits. Consideration will be given only to those applicants who are fully experienced in all phases of upholstery including cutting and sewing.
Please telephone:
PERSONNEL OFFICE
382-7141

HEAD NURSE
For 24-bed coronary and post-coronary care unit in a 650-bed fully accredited hospital, North Vancouver, B.C.
Candidates will have Baccalaureate in Nursing or advanced preparation in Administration. Clinical expertise in coronary care. Previous Head Nurse experience preferred. At least 4-5 years successful graduate experience.
Salary: As per R.N.A.B.C. Agreement. $1500-$1772 per month.
Please send resume to:
Lions Gate Hospital,
Personnel Department,
230 East 13th Street,
North Vancouver, B.C. V7L 2L7

ADULT CARE HOME REQUIRED
Special home required for one or two adults functioning at the borderline retarded level, possibly with some emotional problems or physical disability. This work will need a family who can be firm, caring and understanding of the special needs of their residents. Home with older or no children preferred. Willingness and ability to work with school, work placement and other professionals to support programs and activities. Focus on furthering independent functioning. Professional or person experienced in working with young adults a definite asset. Rates dependent on qualification. Please reply to Victoria Press Box 405.

Sears
Requires a Tire Installer. Must be experienced in tire changing machinery and tire balancing machinery. This is a part-time job. Apply in person to the Personnel Office.

SALES REPRESENTATIVE
ART SUPPLIES AND RELATED MATERIALS
Sales Representative required for firm dealing in artists supplies and graphic arts materials. Applicant must possess a reasonable knowledge of various fine arts supplies, graphic lay-out work, screen printing and picture framing. Previous sales experience is desirable but not essential. Must be comfortable in meeting public. Automobile required. Good starting salary with opportunity for advancement. Apply in writing to Victoria Press Box 385.

PRO SHOP VACANCY
Well established 9 hole Golf Club on Vancouver Island needs a person to operate the Pro Shop and police play. Please send resume to: Mt. Brenton Golf Club, Box 187, Chemainus, B.C., V0R 1K0

PAYROLL SUPERVISOR FOR A 400-bed acute general regional referral hospital with 1,000 employees. Candidate must have business practice preparation and previous experience with HPMS or mini-computer systems; preferably with supervisory experience and union contracts. Salary commensurate with experience. Excellent fringe benefits. Send resume to Mrs. A. Sutherland, Personnel Director, Royal Inland Hospital, 311 Columbia Street, Kamloops, B.C., V2C 2T1.

CASHIER-HOSTESS FOR night shift. Apply in person after 4:30 at the Peacock Restaurant.

21 HELP WANTED GENERAL

ADVERTISEMENTS IN THIS CLASSIFICATION MUST COMPLY WITH THE BRITISH COLUMBIA HUMAN RIGHTS ACT

GROUND FLOOR OPPORTUNITY
New in Canada, and now looking for area distributors in international cosmetics and skin care company in direct marketing. The sky is the limit. We train. Write Victoria Press Box 402 stating age, experience, phone number, and the desire to succeed, and an interview will be arranted

$ $ $ $
BUILD YOUR VACATION NEST EGG! Earn extra money for the holidays by selling Avon. Now's a great time to start. Call 384-7345.

DO YOU HAVE CUSTOMERS WHO ARE BORED WITH THE LINE YOU ARE SHOWING? HOW ABOUT GROWING WITH A UNIQUE B.C. BASED CO. LOTS OF OPPORTUNITY TO RISE TO YOUR CHOSEN LEVEL OF MANAGEMENT. OPENINGS FOR EXPERIENCED MANAGERS AS WELL AS ENTHUSIASTIC BEGINNERS. CALL 478-8217 FOR MORE INFORMATION.

GOLD'S FABRICS
Full Time
Salesperson Wanted
This is a permanent position and involves some shift work. Mature person with a good working knowledge of garment construction. Excellent working conditions and benefits. Call Leslie Elliott at 595-3243 for interview.

FRONT DESK PERSONNEL REQUIRED
If you like working with the public, full and part-time positions available. Must have pleasant personality, experience an asset but not essential. Salary commensurate with experience and qualifications. Call Mr. Grant, 388-5463 to arrange a personal interview.

MARINE CARETAKER
For Eagle Harbour Yacht Club. Duties include general repairs, maintenance, overseeing moorage, buildings and grounds. Living accommodation provided. Responsible, practical person use to boats preferred. Write, giving qualifications, experience and references, to Box 42, Lions Bay, B.C. V0N 2E0.

PROFESSIONAL NANNY/Housekeeper required to manage household for professional couple and children, aged 2 and 6, in West Vancouver waterfront home. Salary $500 per month plus car. Mondays to Fridays. Minimum 5 years' experience. One-year contract. Write to Philip Rodgers, Box 200, Station A, Vancouver, B.C.

REQUIRED
CHEF DE PATISSIERE
Good salary - all benefits, excellent working condition for 1st class resort hotel situated 80 miles from Vancouver. Contact Executive Chef or personnel manager The Harrison Hotel, Harrison Hot Springs, B.C. 604-796-2244 or toll free from Vancouver 521-8888.

MARKETING MANAGEMENT
Large established financial institution requires two candidates to train with their organization. Starting income $10,000-$15,000 per year. Send resume to Victoria Press Box 423

ACCOUNTANT
Certified or chartered for various private real estate developments in North America. Top salary and benefits. Submit resume to Box 258, Saanichton, BC, V0S 1M0.

FRIENDS & COMPANY HAIRstylists Inc. 204 Hartwig Court, 1208 Wharf St. We are expanding. We are looking for staff for our new salon. The positions to be filled are: one manager/manageress, six hairstylists; three apprentices, one cosmetician. Please phone 388-6618 in strict confidence for interview.

INTERMEDIATE AND SENIOR Chartered Accountant students required by a Courtenay, Vancouver Island, Chartered Accountant practice. The practice has small to medium size client with varied accounting and audit requirements. Please forward resume and reply in confidence to Victoria Press Box 377.

HIGH LEAD CONTRACTOR REquired in Blue River (north of Kamloops). 8,000 to 10,000 cunits per year.
Stump to Dump or "on truck"
Required Immediately
Contact: Westwood Timber Brokers Ltd., 1570 Mount Dufferin Ave., Kamloops. 372-7055 or 673-8412.

WE WOULD LIKE TO HAVE discussions with an architect who can offer us priority service from time to time on a variety of projects in exchange for possible assistance with office space and or retainer etc. Send resume and proposed basis for discussion to Victoria Press Box 284

EXCITING OPPORTUNITY
Local business couple require the assistance of ambitious people interested in working with us in expanding our business. Start part-time. Returns dependent on effort. No financial risk. Reply Post Office Box 6363, Station C, Victoria, B.C. V8P 5M3

DAYCARE WORKER. PARTtime July, full time August, before and after school winter months. Children aged 6 to 8. Job experience or training necessary. BC driver's license required, car asset. Resume only. James Bay Community Daycare, 140 Oswego, Victoria, by June 26th.

LIGHT LOCAL DELIVERY. Must own car, know City, have desire for above average income and dress neat. Car expenses. Your hours. Full or part time. Apply 10 am. to 7 pm. Monday thru Saturday, 259 Market Square.

COUPLE TO MANAGE VICtoria Motel. Must be outgoing and enjoy meeting people. Require previous business experience preferably in a motel. Regular time off, free suite, and other benefits. To start immediately. Victoria Press Box 358.

FREE ROOM AND BOARD plus salary in exchange for helping working mother care for 2 school aged children and light housekeeping. In Gordon Head. May be suitable for UVic or Camosun student or ? Call Ms Johnson, 388-5464 pager 733.

GAL FRIDAY, PART-TIME, possible full-time for machine shop environment, accurate typing a must, PDP8 computer experience helpful. Replies must contain full particulars, including experience and salary expected. Victoria Press, Box 412.

UNIVERSITY STUDENTS, SEnior citizens, pet lovers wanted to serve our growing clientelle of home and pet owners. Must be reliable and responsible. Good wages. Reply to "Home and Pet Minders", Victoria Press Box 424

WELDWOOD OF CANADA LTD
Requires a road building contractor with cat and drill for north coast logging operation. Please direct inquiries to: Suite 215-1180 Ironwood Rd, Campbell River, B.C. V9W 5P7 or phone 287-2275

21 HELP WANTED GENERAL

ADVERTISEMENTS IN THIS CLASSIFICATION MUST COMPLY WITH THE BRITISH COLUMBIA HUMAN RIGHTS ACT

FULL TIME EXPERIENCED breakfast and lunch cook wanted. Only experienced need apply. Apply in person only, Monday-Friday 2-4pm. to Chef. Shortts Restaurant, 910 Government St, Victoria.

SENIOR ACCOUNTANT WITH public practice experience required by Courtenay, Vancouver Island Chartered Accountant practice. Please forward resume and reply in confidence to Victoria Press Box 377.

MATURE BABYSITTER REquired, five days weekly. One boy-3 years old daily and girl, 7 years old after school and during summer holidays. View Royal area. $200 monthly. Please call, 479-1496.

MAITRE D' FOR DOWNTOWN hotel dining room, must be personable and able to handle staff and familiar with food cost controls. Apply in first instance with resume, etc. to Victoria Press, Box 393.

SUPERVISOR REQUIRED FOR activity programme providing service to handicapped adults. Ability to develop programme and train volunteers required. Submit resume to Victoria Press Box 388.

MATURE, RELIABLE, OFFICE cleaners required immediately for modern office block, McKenzie Ave. Steady employment, mainly evening work. Experienced preferred. For information contact Bob Craig, 479-7117.

HELP WANTED
Experienced caretaker required for 60 suite. Well-established adult-oriented block. Apply Victoria Press Box 349.

LADIES AND GENTLEMEN, write your own paycheck. Yes, if you're selling a good salesperson is never out of a job. We will show you how. Part time and full time. For appointment phone 478-9566.

RN/GRADUATE NURSES
For large intermediate care facility. Full and part time positions available for those interested in geriatric nursing. Call 388-6457 Monday-Friday

FULL TIME REGISTERED nurse for general duties in children's hospital. Rotating shift. Salary and benefits as recommended by RNABC. Phone 477-1826 between 8-4 pm.

REQUIRED JULY 1ST CAREtaker for 48 suite apartment block at 1343 Harrison. Call or write, Bayside Properties Ltd. 1930 West Broadway, Vancouver, BC. V6J 1Z2. (736-8111).

IMAGE HAIR STUDIO REquires apprentice hairdresser with salon experience. Apply in person, Monday, Wednesday or Friday, 910 Government, Harbour Square.

PROFESSIONALS, BUSINESSmen, Retired. How much money would a second income have to make in order for you to take a serious look at one? Reply P.O. Box 5238.

EXPERIENCED NIGHT AUDItor and desk Clerk to use NCR 4200. For 80 room Hotel. Start immediately in Campbell River. Please call 287-7402 ask for Charlie.

SHINGLE SAWYER
SHINGLE PACKER
Steady employment, Campbell River, small mill. 287-7943.

FASHION FOCUS
Requires models for advanced cutting, evenings, no charge. 385-3641.

WANT TO GET AHEAD AND not afraid of work? I will work with you to get you started to unlimited possibilities. Victoria Press Box 370.

BABYSITTER TO LOOK AFTER one year old girl. Your home. Preferably Hillside area. Approximately 2 hours, 1 or 2 days a week. 479-2957

BABYSITTER WANTED IN MY home, 2 children, must be 16 years or over. Central Saanich area. For more information call Debbie, 652-1831

VICTORIA BASED CONTRACTing firm requires estimator—coordinator to establish branch office. Submit resume to Victoria Press Box 391.

NEED MONEY?
Summer subscription sales - no competition, good commission, choice of territories. Phone 479-6525 or 479-3876.

EXPERIENCED LADY REquired to babysit for mid July to October, my home, K-Mart area, references required. Call after 5, 721-3431.

BABYSITTER FOR 6 MONTH old boy, preferably your home with other child or children, 6 hours per 5 day week. Fairfield area, 595-8218.

WORKING FAMILY REQUIRES daytime babysitter for our 10 month old son. Cook/Fernwood area. Prefer our home but have buggy and will travel. 384-0453

INTELLEGENT PERSON TO assist skipper on charter boat, must be energetic and not prone to sea sickness. Victoria Press Box 416.

HAIRTRENDS REQUIRES AN experienced hairstylist, good renumeration, friendly atmosphere. Please phone 383-3245 to arrange an interview.

REQUIRED IMMEDIATELY, mature reliable waiter-waitress for dayshift weekdays and weekends. Apply in person, Canterbury Inn, 310 Gorge Road East.

DAYCARE NEEDED FOR 2 boys, aged 8 and 12 for 5 week period starting July 3. Passmore Pl. or Marigold Co-op area preferred. 479-7533 evenings.

MAID FOR MOTEL, MUST BE able to work weekends. Apply in person from 9 am to 12 noon, the Friendship Inn, 39 Gorge Rd. East.

2 DINING ROOM FOOD WAitress/waiters, 1 Fri. and Sat. night cocktail lounge waitress/waiter. Phone Monday only 1:30-2:30 pm. 385-3231.

LADYS' HAIRDRESSER. PERmanent part time. Annas Taylor Beauty Salon, 1004 Broad Street, 383-6015, 598-1849 (after 6).

NEW ESCORT FIRM REquires additional staff, male and female. Particulars to Victoria Press Box 262.

PRESTIGE SALES OPPORTUnity, Direct Sales, Quality Karat Gold Jewellery. M & R Gold, 478-4253, 3 pm- 7 pm.

EXPERIENCED RESAWYER and packer wanted for day shift, Willowbrae Cedar, Ucluelet B.C., 726-7269 after 5

EARN $6-$12 PER HOUR DIStributing catalogues to Fuller Brush customers in your area and taking orders. 386-1313.

MATURE STUDENTS, HOUSE paint experience, sprayers, general labour, skilled and unskilled. Brief resume, Victoria Press Box 176.

ADULT BABYSITTER WANTed for 1 year old boy in my home, Royal Oak area, Monday—Friday, 8:30-4:30 pm. 479-5238.

BABYSITTER FOR 2 SCHOOL aged children for summer months. Near Fairburn School. Phone after 4pm 477-5657

STRAWBERRY AND RASPberry pickers will be required. Apply 205-3400 Douglas St. 382-4274.

21 HELP WANTED GENERAL

ADVERTISEMENTS IN THIS CLASSIFICATION MUST COMPLY WITH THE BRITISH COLUMBIA HUMAN RIGHTS ACT

Train For Retail Management. We'll Pay You While You Do!

Retail Management is an exciting, rewarding growth-career. Zellers, one of Canada's fastest growing retail store organizations will give you superb on-the-job training for a future management position.

Zellers operates more than 150 stores, coast to coast, throughout the country. We are constantly expanding and in need of trained, transferable people to assume the management responsibilities.

THE OBJECTIVE OF OUR TRAINING PROGRAM IS TO DEVELOP EXPERT STORE MANAGERS. It is a diversified program that focuses on all aspects of retailing and merchandising. Intensive on-the-job training is combined with practical seminars, conferences and special project assignments.

HELP YOURSELF! STORE MANAGERS CAN MAKE UP TO $35,000 PER ANNUM, OR MORE. Consider the exciting prospects of a career with Zellers. If you are a high school graduate with some retail experience, or a recent college graduate in Business Administration, send us your detailed resume. It will receive our immediate confidential consideration.

ZELLERS
1610 HILLSIDE AVE.
VICTORIA, B.C.

Oak Bay Recreation Centre
We now have vacancies for part time staff who are outgoing, enthusiastic, and enjoy working with the public.
FOOD SERVICES
The popular Oak Bay Recreation Centre Lounge requires a cook with experience in breakfast entrees and buffet luncheons. Hours of work 6:30 am-2:30 pm, Saturdays and Sundays. Wage $5.20 per hour.
AQUATICS
Fully qualified swim instructors and lifeguards are required to work with people of all ages. Hours of work are flexible. Wage $4.75-$5.20 per hour.
Applications will be welcomed until Wednesday, June 20th, 1979, by Debbie Lubinich, Personnel, Oak Bay Recreation Centre, 1975 Bee St. Victoria, B.C. V8R 5E6.

TEL. RECEPTIONIST (20), NO experience necessary, we train. Must speak clearly and dress neat. Salary plus bonuses. Full and part time. Apply Monday to Saturday 10 am to 7 pm., 259 Market Square.

HOUSEKEEPER POSITION Will lady with 12 yr. old daughter call again please. 478-4720.

HOUSEKEEPER FOR PHYSIcally handicapped lady, good wages, room, board. 478-4720.

WANTED: BAKER'S HELPER, AM production. Apply in person to 1119 North Park St.

MATURE PART TIME COOK'S helper, 20 hours week. No weekends. Victoria Press Box 411

ENERGETIC 16 OR OLDER part time in home babysitter for 10 year old, Lake Hill. 479-0897.

LOVING RESPONSIBLE DAYcare wanted for 6 and 3 year old. Lake Hill area. 479-8732.

WANTED ENERGETIC COUple to manage modern 28 unit building. 384-5827.

HAIR STYLIST FOR BUSY AND modern salon to take over clientel. Phone 479-7115 or 479-8583.

EXPERIENCED DRAFTS PERson required for legal survey firm in Duncan. Phone 748-5883.

BABYSITTER FOR TWO DAYS for two children. Gorge area. 384-3446.

BABYSITTER WANTED, George Jay area. 384-5390 after 5 pm.

RESIDENT CARETAKER. 44 modern ste. 592-7678.

MORNING COOK WANTED
Apply Brentwood Inn. 652-2413.

CANVASSERS NEEDED CALL Greenpeace, 382-1442.

WANTED GARDENER PREferably Retired Man. 598-5625.

WANTED COOK.
598-3113.

22 OFFICE HELP

ADVERTISEMENTS IN THIS CLASSIFICATION MUST COMPLY WITH THE BRITISH COLUMBIA HUMAN RIGHTS ACT

OFFICE ACCOUNTANT FOR medium-size architectural practice, capable of handling monthly accounting, payroll, time distribution, billings and monthly financial.
The successful applicant will have knowledge of the construction industry and the process of monthly claims and payments. Typing desirable.
Pleasant offices, all benefits, compensation commensurate with ability and experience. All replies received in strict confidence. Apply Victoria Press, Box 394.

22 OFFICE HELP

ADVERTISEMENTS IN
THIS CLASSIFICATION
MUST COMPLY WITH
THE
BRITISH COLUMBIA
HUMAN RIGHTS ACT

PERSONNEL CLERK

is required by the B.C. Assessment Authority for its Personnel Division located in Victoria. Under supervison, duties include: typing of confiential material related to the personnel function; assists in the maintenance of the personnel record system which includes attendance records, temporary employee program and employee control cards and files; assists in various other clerical activities related to the personnel function; other related duties as required. Applicants will possess secondary school graduation and a minimum of three years related clerical experience, or an equivalent combination of education and experience; excellent typing skills required. A lesser qualified applicant may be appointed at a more junior level with corresponding salary level. Monthly Salary: $1109.32 — $1214.94. Competition NO. 79-64.
Closing Date: June 25, 1979. Application forms may be obtained from the various assessment offices located throughout the province. Please forward completed application forms to:

Director of Personnel
B.C. Assessment Authority
1537 Hillside Avenue
Victoria, B.C.
V8T 4Y2

TELLER

Your experience is the key. If you have at least one year's teller's experience, this may be the position you are seeking. You'll quickly draw our attention if you've worked with an on-line system. We offer you competitive starting salaries and ranges backed by an extensive benefits programme and a congenial working environment. Please come in to complete an application. If you have questions, call Mrs. Lynette Rennie at 382-8111.

CANADA TRUST
650 VIEW ST. BOX 400
VICTORIA BC V8W2N9

LEGAL SECRETARY
VANCOUVER
$1,055-$1,155

For PROVINCIAL MINISTRY OF CONSUMER AND CORPORATE AFFAIRS to act as secretary to Staff Solicitor; to transcribe dictation of a legal, frequently complicated nature, from shorthand notes and dictaphone; to establish and maintain a set of precedent files; to maintain an appointment calendar and to make travel arrangements; occasionally to take minutes at meetings. Preferably secondary school graduation; three years' secretarial experience with experience as a legal secretary or with knowledge of legal procedures; good typing, shorthand and dictaphone skills.
Canadian citizens are given preference.
Obtain applications from the Public Service Commission, 544 Michigan Street, Victoria, V8V 1S3, and return to 800 Hornby Street, Vancouver, V6Z 2C5, by July 4, 1979.
COMPETITION: 79:248B

BOOKKEEPER

Interesting position in small congenial company for experienced mature bookkeeper. Previous experience in insurance and Safecom input an asset. Salary $800 plus.

PRIME PERSONNEL
385-7012

BOOKKEEPER REQUIRED for small automotive firm. Must have experience in all phases of bookkeeping, including Accounts Receivable and Payable, up to and including Trial Balance. Payroll experience preferred but not essential. Those wanting permanent part-time need only apply. Send full resume c/o Mrs. C.J. Severson, 400 Burnside Road East, V9A 1A8.

EXPERIENCED
LEGAL SECRETARY
Dealing mostly in corporate/commercial law, must have good typing and shorthand skills, bookkeeping experience a definite asset. Perfect for the mature organized individual who can use their own initiative and responsibility. Salary to $1500 depending on experience. 386-9021.

MATURE BOOKKEEPER-SECRETARY for small office. Successful applicant should possess several years of experience in related fields. Capable of keeping books to trial balance, monthly statements, statistics, record keeping, payroll and accounts payable. Typing 50 wpm. Please send resume to Victoria Press Box 413.

FAIRFIELD HOMEMAKERS Service requires enthusiastic cooperative person who likes working with people. Knowledge of all bookkeeping transactions to trial balance, payroll, typing and general office routines. This is a ½ time position. Send resume to 1111 McKenzie Street, Victoria, V8V 2W1 by June 22nd.

BANK OF BRITISH COLUMBIA, 2640 Douglas St, has immediate openings for full and part-time tellers. All applicants are required to have a minimum of 1 years Canadian Banking Teller experience. To arrange for an interview please contact Mrs. Manifold at 388-6465.

PERSONNEL RECORD CLERK Full-time position. Grade 12, business course, typing 50 wpm, minimum of two years office experience required. Applications are being accepted at Personnel Office, Victoria General Hospital, 841 Fairfield Road, Victoria, B.C. V8V 3B6.

BANK OF B.C.
LOAN STENO
2 to 3 years previous Canadian banking experience an asset. Typing 50-60 plus dictaphone. Contact: Vic Etcheverry, 388-5511.

CREDIT PERSON
Excellent opportunity in growing company for person with expertise in construction industry and straight forward collection matters. Send detailed resume to: Victoria Press Box 284.

LEGAL SECRETARY
Experienced in conveyancing. Must also be able to do general dictaphone correspondence. Salary commensurate with experience and ability. Phone Mr. Cowan 388-6657

TEMPORARY POSITION FOR DENTAL RECEPTIONIST for modern preventative practise. Routine duties from July 16-27. Please apply in writing to Dr. R. Walsh, 17-1537 Hillside Ave.

EXPERIENCED, INDEPENDENT conveyancer needed with good typing for law firm, approximately four hours per day, permanent but flexible. 385-6703.

CONVEYANCING SECRETARY with at least 3 years experience. Good typing, dictaphone, salary negotiable. Contact Mrs. Fawcett 388-7381 between 9am-1pm

EXPERIENCED DENTAL REceptionist wanted. Part-time work. Apply 592-2494 or 1958 Fort Street, Dr. Doyle.

APPROXIMATELY 800 SQ.FT. office space, downtown, 1½ blocks from City Hall. $325 month. 388-7808 8-5pm

BANK OF COMMERCE, FORT and Cook Branch requires a full time Teller, banking experience a necessity. Apply at 1090 Fort St.

BOOKKEEPER FOR PART time or possibly full time. Send resume to Victoria Press Box 414 stating salary expected.

22 OFFICE HELP

ADVERTISEMENTS IN
THIS CLASSIFICATION
MUST COMPLY WITH
THE
BRITISH COLUMBIA
HUMAN RIGHTS ACT

GIRL FRIDAY

Construction Co. requires a person to perform various office duties involved in Construction and Real Estate investments including bookkeeping to trial balance level or higher. Applicant must be bright with background of steady employment. We offer steady employment for the right applicant. Salary commensurate with experience. Reply in own handwriting enclosing resume and salary expected to Victoria Press Box 227.

LEGAL TOP $

Top calibre legal secretary for new law firm. Experience in corporate and commercial plus knowledge of bookkeeping and trust accounting. Salary $1500-$1600.

PRIME PERSONNEL
320-1070 Douglas
385-7012

EXCELLENT OPPORTUNITY for legal secretary with four or more years experience. Partner with small law firm requires secretary immediately. Superb working conditions, congenial lawyers and secretaries, and well established practice. Good salary, regular advancement and more. Apply immediately for position to commence June 25 or as soon as possible thereafter. All replies treated in strict confidence. Victoria Press Box 378

EXPERIENCED CERTIFIED Dental Assistant required for new downtown practice. 479-5238.

BOOKKEEPER, ACCOUNTS receivable, invoicing, typing, Sidney area. Phone 656-1157.

GIRL FRIDAY, TRAINING, INdependent. 592-7678.

23 SKILLED TRADES

ADVERTISEMENTS IN
THIS CLASSIFICATION
MUST COMPLY WITH
THE
BRITISH COLUMBIA
HUMAN RIGHTS ACT

British Columbia
Forest Products Limited

Mackenzie
Pulp
Division
requires a
Mechanical Engineer

We require a recent graduate mechanical engineer for work in our 550-ton per day kraft pulp mill complex in Mackenzie.

Applicants should possess one or two years industrial experience, pulp and paper preferred but not essential. Comprehensive benefit package and liberal relocation allowance is provided.

BCFP is a fully integrated forest products company employing more than 8000 people in B.C. Mackenzie is located 120 miles north of Prince George and has a population of 7000. Good educational, recreational and modern housing facilities are available with summer and winter recreational activities in the surrounding areas.

Interested persons should contact:

Andy Jezierski,
British Columbia
Forest Products Limited,
Box 310, Mackenzie, B.C.,
V0J 2C0,
(604) 997-3271 — Local 327

REGISTERED NURSES
The Gorge Road Hospital a 400 bed rehabilitation, extended care facility has the following registered nursing vacancies available immediately in the extended care section.

HEAD NURSE
A progressive, flexible professional with a minimum of 5 years nursing experience is required to assume the head nurse duties of a 75 bed extended care ward. Geriatric care experience is preferred as well as a nursing unit administration certificate.

REGISTERED NURSES
Permanent fulltime evening shift (3:30pm.-11:30pm.) Night shift (11:30pm.-7:30am.) Vacancies available immediately.

Qualified applicants apply to
Personnel Dept.
Gorge Rd. Hospital
63 Gorge Rd East
Victoria, B.C. V9A 1L2

F.M. Communications Technologist

Progressive Consulting Engineering organization requires a senior communications technologist or technician with minimum of 6 years experience in mobile and base station equipment, Antenna and repeater site selection and interfacing with land lines. The selected candidate will be a graduate of a recognized technical institution and free to travel B.C. Salary commensurate with qualifications and experience. Resume only to Adga Consulting Group, 4969 2A ave, Delta, B.C. V4M3N4.

Registered Nurse Relief

required for 36-bed acute hospital. Casual positions available now. B.C. Registration preferred. Salary and working conditions in accordance with R.N.A.B.C. Contract. Apply to Director of Nursing, Chemainus General Hospital, Box 499, Chemainus, V0R 1K0 or phone 246-3291.

IMMEDIATE
Work Available

For Painters, Plumbers and Gardeners. For self employed tradesman only. Must be able to estimate own work on labour and material basis. Call Supervisor at 385-7755 business hours. The Blue Army

RESIDENT SCHOOL NURSE (RN) and also part time RN required commencing in September for Co-ed school grades 8-12, salary negotiable. Apply in writing Business Manager Brentwood College Association, Mill Bay P/O, Vancouver Island B.C. V0R2P0 or phone (604) 743-5521 for interview.

DOWNTOWN HOTEL REquires year round maintenance person, must have extensive mechanical and electrical knowledge as well as painting experience, past hotel experience a definite asset. Excellent wages and benefits. Reply to Victoria Press Box 392.

WANTED IMMEDIATELY versatile sheet metal journeyman for Benchwork. Good working conditions with progressive firm. Stephen Sheet Metal Ltd., 723-2116, evenings call Roy McArthur, 723-8004

WANTED
Certified Heavy Duty Mechanic for Logging Division on West Coast. Anyone interested, please phone 647-5511 — for more details.

ALL TRADES OR SKILLS, handyman, etc. wanted for referral service. Mimimym fees. Unlimited Skills Referral Service, 384-7071.

23 SKILLED TRADES

ADVERTISEMENTS IN
THIS CLASSIFICATION
MUST COMPLY WITH
THE
BRITISH COLUMBIA
HUMAN RIGHTS ACT

British Columbia
Forest Products Limited

BOSTON BAR
REQUIRES A
SAW FITTER

TQ preferred. Coastal IWA benefits apply. Telephone applications accepted. Call collect to:

DOUG DANIELS
112-867-9214

REINFORCING STEEL DEtailer, interested in relocating Alberta. Salary commensurate with experience. Please send resume to Box 933, Victoria. V8W2R9

FULLY QUALIFIED RADIAtor Repairer needed for Industrial and Automotive work. Apply at Advance Radiator Service, 731 Pembroke St.

BRICK LAYERS AND APPRENtices needed in Edmonton. Travel expenses paid once a month. Duncan 746-5019.

FIVE MAN LABOUR CONtractor wanted for helicopter logging. References. Phone 112-932-3250

FRAMING CREW WANTED for housing project in Nanaimo. 658-8846

24 SALES PERSONS AND AGENTS

ADVERTISEMENTS IN
THIS CLASSIFICATION
MUST COMPLY WITH
THE
BRITISH COLUMBIA
HUMAN RIGHTS ACT

BLOCK BROS.
"THE BEST SELLERS"
YOUR SUCCESS
IS OUR SUCCESS

Your real estate career must be built on a solid foundation. We at Block's will help; by training you in sound, proven methods enabling you to reach your desired level of success in a rewarding sales career. Our Development Program includes "Professional Selling Skills" developed by the Xerox Corp. and "In House" Video TV. Education by the foremost instructors in the field. If you have a positive professional attitude and believe that success is not reserved for a chosen few.

Call "The Best Sellers"

Sidney-Colwood: 478-5561
Bob Kershaw
Blanshard: 386-3231 Bob Hahn
Shelbourne: 477-1841
Bernie Wilkinson or Bob Cullum

MARKETING OPPORTUNITY
With large Financial Institution. We are seeking a responsible aggressive energetic man or women with initiative to enter our comprehensive courier development program. Previous experience in any of the follwoing fields would be an asset. Sales, banking, sales finance, consumer credit, life insurance or investment company. The position offers:
- Prestige earnings
- Rapid development and Promotion
- Profit sharing bonus
- Stock purchase program
- Group benefits
- No moving, no travel, no transfers, unless desired
- Lifetime security

Initial training will be conducted through our Victoria Branch Office with advanced developed programs at our head office.
If you have these qualifications and your present position does not offer enough income, challenge, or promotional opportunity, we will be pleased to discuss our step by step development program with you.
Write in confidence to: D.A. Jenson, Region Manager, Investors Syndicate Ltd, 1000 Douglas St, Victoria, B.C. V8W-2C3.

CENTENNIAL PACKERS LTD. requires an experienced food service and meat packing house sales person for the Nanaimo to Campbell River area. The successful applicant should be a proven producer, self starter and reliable in character. Salary will commensurate with experience, full benefits provided. All replies handled in strictest confidence. Please call Don Michiel at our new Victoria Sales and Distribution Plant, Tuesday June 19th between 8-11 am. 385-2524.

REALTORS
Thinking of a move? If so, think NATIONAL TRUST. Our convenient Douglas Street location has space for a few more dedicated realtors. Generous commissions, many extra benefits from our Canada wide organization. Investigate, then compare. For an interview call Stan James 382-8101 or res. 592-3740. Do yourself a favour and do it today.
National Trust Co. Ltd.

NEW LICENCESS
Castle Properties has an opening for 2 Realtors. We offer semi private offices. Central location excellent fringe benefits. Health plan. Top commission split up to 90/10 National Referral Service up to date listing tools for easy leads. For personal interview call FREDDY STARKE, 595-1175 or 386-6164.

PERMANENT PART-TIME SAles person to take charge of gift, jewelry and tobacco shop in leading hotel in Victoria. Must be flexible enough to work AM, PM and weekends shifts as required. Pleasant working conditions. Starting salary $4 per hour. Apply in writing stating past experience to Victoria Press Box 362.

NOMINEE
New downtown real estate office opening soon requires enthusiastic agent. Please submit resume, salary and over—ride to Victoria Press Box 415.

EXCITING CAREER
2 male or female sales persons with well known international company. No experience necessary, training supplied. Salary, plus commission and fringe benefits. For appointment call Ron Hildebrand, 388-6681.

HELP
Aggressive Victoria based Real Estate Agency with national connections requires energetic licensee to handle good volume of incoming business on Saltspring Island. Reply in confidence to Victoria Press, Box 422.

ACCREDITED APPRAISER
Reply in confidence
PEMBERTON, HOLMES LTD.
384-8124 Mr. Page

WANTED SALES PERSON FOR Mens Wear. Apply to Mr. Robertson, Asher's for Men, Mayfair Mall.

24 SALES PERSONS AND AGENTS

ADVERTISEMENTS IN
THIS CLASSIFICATION
MUST COMPLY WITH
THE
BRITISH COLUMBIA
HUMAN RIGHTS ACT

DUNSMUIR 388-7868

REAL ESTATE SALES PERSONS

ENJOY YOUR WORK with...
THE advantages of a NEW OFFICE
THE excitement of building a business
THE opportunity to contribute YOUR IDEAS
THE satisfaction of RECOGNITION
Excellent parking and accomodation
Full management support
Opportunity to Participate in small Company Projects.
Listings developed in house.
SUPERIOR COMMISSION SPLIT
All enquiries in confidence.

KEN PORTER Res: 656-5235.

FINANCIAL Sales Career
Successful applicants will participate in:
1. Outstanding income
2. Exceptional Fringe Benefits.
3. Comprehensive on-Job Training.
4. Prestige Position

REQUIREMENTS:
1. Ambition
2. Desire to Succeed
3. Ability to Meet Public
4. Integrity
5. Age no barrier

If these requirements fit you, you have an exceptional opportunity of qualifying for the above position, with a well known Financial institution with Headquarters in Canada, a leader in its field. Previous Sales, Banking or equivalent experience an asset. This is a commission-structured position. For confidential personal interview call Geo. Gunderson, 598-4524, Victoria, between 9:00 a.m. and 5 p.m.

ADVERTISING-SALES AGENT required by growing aggressive sign company to represent the company on Vancouver Island. Must be self starter and motivated, prepared to apply instruction with enthusiasm to achieve success and six figure income. Previous experience in sales a necessity; we will train you in our business. Would prefer person who could be based in Nanaimo area. Send brief resume to W.L. Gilroy, Wallace Sign Crafters, 717 East Hastings, Vancouver B.C. V6A1R4.

ESTABLISHED MEN'S WEAR requires experienced salesperson. Good wage package and excellent benefits. Send resume to Victoria Press Box 389.

EXPERIENCED USED CAR Salesman required by Victoria Dealer. Apply to Sales Manager at Stop Motors Ltd., 2425 Douglas, 383-8931.

25 TEACHERS

ADVERTISEMENTS IN
THIS CLASSIFICATION
MUST COMPLY WITH
THE
BRITISH COLUMBIA
HUMAN RIGHTS ACT

GREATER VICTORIA
SCHOOL DISTRICT

GREATER VICTORIA SCHOOL
DISTRICT NO. 61

Applications are invited from qualified persons for the following position, duties to commence September 1st, 1979:

SUPERVISOR OF
INSTRUCTION
(INTERMEDIATE)

QUALIFICATIONS:
—B.C. Professional Teaching Certificate
—Suitable elementary teaching experience
—A background of training in curriculum development and in-service education
—An ability to work harmoniously with teachers and administrators

RESPONSIBILITIES:
Under the direction of the Assistant Superintendent of Schools (Field and Curriculum) to:
—Visit classrooms, advise teachers on planning, methods and organizations, and give demonstration lessons
—Develop and provide professional development programs for intermediate teachers
—Co-ordinate curriculum development and curriculum implementation activities at the intermediate level
—Assist in previewing, appraising and selecting suitable teaching materials

SALARY:
—In accordance with the prevailing salary agreement for Supervisors of Instruction.

APPLICATIONS:
—To be submitted in writing to the Instruction Administration Dept., P.O. Box 700, 3128 Foul Bay Road, Victoria, B.C., V8W 2R1 NOT LATER THAN FRIDAY, JUNE 22, 1979, QUOTING COMPETITION NO. 34-79. PLEASE INCLUDE A DETAILED CURRICULUM VITAE AND AT LEAST FOUR REFERENCES.

THREE TEACHERS WANTED
Minimum 3-Years Experience
We are looking for Teachers interested in working in an independent, band-run school on Nimpkish Indian Reserve in Alert Bay, B.C.
We require one person with a concentration in Math; one with a concentration in Science; one with a concentration in Reading and Language Arts. School includes Grades 1 to 10.
Applicants must be willing to be flexible and able to develop curriculum and implement novel approaches to education while maintaining satisfactory levels of academic achievements and discipline.
Curriculum vita with name, address and phone number of interested applicants should be sent by July 31, 1979, to:
T'tiSlagi'lakw School, Box 427, Alert Bay, B.C., V0N 1A0.

GULF ISLANDS SCHOOL DISTRICT
Applications are invited for the following: Primary positions at Saltspring Elementary, Grade 1 (temporary) Ability to teach French an asset. Grade 2 (continuing). Ability to offer music and/or PE as a specialty desirable. Applications to be submitted to The Supervisor of Instructions, School District 64, P O Box 128, Ganges, B.C. V0S1E0. By Friday, June 22nd.

SCHOOL DISTRICT #62 SOOKE School district #62 Sooke requires a teacher for trainable mentally retarded children. Applicants should have experience with older T.M.R. children, be interested in and able to plan a programme to develop pre-vocational skills. A resume of qualifications, training and experience should be forwarded to W.B. Johnston, District Superintendant of Schools, School District #62 Sooke, 2227 Sooke Road, Victoria B.C. V9B 1W9

SD 17 PRINCETON
SD 17 requires the following teachers for Sept. 1, 1979:
1. Primary teacher
2. Intermediate with music and or French.
3. Special education; learning disabled.

Send applications to: District Superintendent of Schools, Box 850, Princeton, V0X-1W0.

25 TEACHERS

ADVERTISEMENTS IN
THIS CLASSIFICATION
MUST COMPLY WITH
THE
BRITISH COLUMBIA
HUMAN RIGHTS ACT

GREATER VICTORIA
SCHOOL DISTRICT

GREATER VICTORIA SCHOOL
DISTRICT NO. 61

SPEECH AND LANGUAGE
SPECIALIST

Applications are invited from qualified persons for duties commencing September 1, 1979. The successful candidates will work on a District Assessment Team.

RESPONSIBILITIES:
—provide diagnostic and remedial services for students from kindergarten to grade 12, in all aspects of communication disorders
—consultation with educators and parents
—provide in-service to school personnel.

QUALIFICATIONS:
—Degree in speech Pathology from a recognized University
—Experience working with children preferred
—The successful applicant will be part of an Assessment Team, but must be able to work independently.

TERM OF EMPLOYMENT:
—This is a one year appointment 1979-80.

APPLICATIONS:
—Applications are to be submitted to the Instruction-Administration Dept., Greater Victoria School District No. 61, P.O. Box 700, Victoria, B.C., V8W 2R1, ON OR BEFORE JULY 9, 1979, QUOTING COMPETITION NO. 35-79.

SUPERVISOR of
SPECIAL SERVICES
(K-12)

School District No. 62 (SOOKE) requires a Supervisor of Special Services, effective September 1, 1979.

The Supervisor of Special Services will be responsible for the effective operation of a comprehensive and varied Special Education Programme. The Supervisor should have an appropriate educational background and demonstrated success as a teacher.

Candidates who are knowledgeable, vigorous and responsive should apply to the undersigned no later than July 1st, 1979. The usual curriculum vitae and appropriate references should accompany the application.

Candidates who are currently under contract to a school board should ascertain if they are eligible for a release from their contract.

W. B. Johnston,
District Superintendent
of Schools,
School District No. 62 (Sooke),
2227 Sooke Road,
Victoria,
V9B 1W9

SCHOOL DISTRICT #24
(KAMLOOPS)

ELEMENTARY SCHOOL COUNSELLOR

Applications are invited for the position of Elementary Counsellor to work with two district Elementary Schools to provide the following services:
To assist in the development of programs for children with social-emotional problems.
—To work with teachers in developing appropriate classroom management practices for children with behavioral problems.
—To consult with parents.

Preference will be given to those applicants who have appropriate training and experience in counselling.

Applications should be submitted by Thursday, June 21st, to:
The District Superintendent
of Schools
School District #24
(Kamloops)
1383 Ninth Avenue
Kamloops, B.C.
V2C 3X7

S.D. NO. 65
(COWICHAN)
Required for September 1, 1979

TEACHER INDIAN ALTERNATE PROGRAM

Applications are invited from qualified teachers who are eligible for or hold a valid B.C. teaching certificate and who have had experience teaching native children. The main objectives of this program are to prepare students for re-entry to the public schools and entrance to other education institutions; to upgrade skills; or to prepare students for employment. Closing date for applications June 22, 1979.
Send applications to:
District Superintendant of Schools
2557 Beverly St
Duncan B.C., V9L 2X3

SCHOOL DISTRICT NO. 59
(Peace River South)
929-106 Avenue,
Dawson Creek, B.C.
V1G 2N9
782-8571

1. KINDERGARTEN-GRADE 1-
GRADE 2 TEACHER
REQUIRED:

—split class at Kelly Lake Elementary School

—rural semi isolated school

—teacherage available

2. HOME ECONOMICS
(MOSTLY FOODS) — PHYSICAL EDUCATION TEACHER
REQUIRED

—Chetwynd Elementary
Secondary School

Note to earlier applicants: If you have an application on file and you are interested, please write or phone.

DIRECT APLICATIONS TO DIRECTOR OF INSTRUCTION AT ABOVE ADDRESS.

APPLICATIONS ARE INVITED from qualified Business Education teachers for a position at Sir Alexander MacKenzie Secondary School (Grade 8-12) in the Bella Coola Valley.

Applications are also invited for the position of counsellor at Charleson Secondary School in Ocean Falls, B.C. The successful applicant will be expected to assume counselling duties, and to teach classes in Guidance and either English or Art.

Send curriculum vitae to:

MR. BURMAN HENRY,
SUPERVISOR OF
INSTRUCTION,
SCHOOL DISTRICT NO. 49
(CENTRAL COAST),
BOX 130,
HAGENSBORG, B.C. V0T 1H0.

PHONE (604) 982-2414

PACIFIC CHRISTIAN SECONDary require a qualified teacher (Grades 8-11) for Sept 1979. Applicants should have qualifications in one or more of the following areas; Math, Science, Commerce. A personal Christian commitment and a desire to be involved in a Christian School are necessary requirements. Applications for parttime positions will be considered. Contact Principal 592-4112 school. 479-1303 home.

25 TEACHERS

ADVERTISEMENTS IN
THIS CLASSIFICATION
MUST COMPLY WITH
THE
BRITISH COLUMBIA
HUMAN RIGHTS ACT

S.D. #4 WINDERMERE
DAVID THOMPSON
SECONDARY SCHOOL
A teacher is required for:
English 8-11
Familiarity with the English 8-12 curriculum and a interest in working with the English Committee on Coriculum and professional developments are required. Applicants should show a capability for working with students of varied abilities.
Teachers new to the profession are encouraged to apply.
Closing Date June 22, 1979.
For further information Phone Mr. S. Ladyman, Principal, 342-9213.
Applications including resume and copies of reports should be sent to K.S. Granger, District Superintendant, Box 430, Invermere, B.C. V0A 1K0.

SCHOOL DISTR. NO. 32. HOPE. Applications are invited for the following teaching positions, with duties to commence Sept. 1, 1979.
INDUSTRIAL EDUCATION, 2 positions
(A) For new combined metal/wood shop
(B) Mainly teaching metal work

LIBRARIAN for an elementary secondary school. Preference will be given to an applicant who can teach some commerce courses.
Written applications with supporting documentation should be sent to: The District Superintendent of Schools, Box 700, Hope, B.C. V0X1L0.

SCHOOL DISTRICT 69
(QUALICUM)

A teacher is required for each of the following positions at the Parksville Middle School, duties to commence Sept. 1, 1979:

Competition 108: Home Economics, Grades 6-8, with some general subjects.

Competition 109: Science 8 with some general subjects.

Apply by letter with copies of supporting documents to the Director of Instruction, Box 790, Qualicum Beach, B.C., V0R 2T0, on or before June 22, 1979.

PRESCHOOL SUPERVISOR wanted, 3 mornings a week, September 79, for (parent participating) preschool in Sooke area. Member of VICPA. Apply in writing before June 20 to Sooke Preschool Association, Box 993, Sooke B.C. V0S1N0. Applicants must be fully qualified and licensed with PCCFLB.

DAYCARE CENTER REquires assistant pre school teacher starting Sept. 1st, 11:30am.-5:30pm. Prospective applicants must be licensed by community care facilities board or be working towards their qualifications at Camosun College. Please send resume to Victoria Press Box 333.

PART TIME TEACHER WANTed to assist with the teaching of Mathematics in Grades 8 and 9. Honors Degree plus B.C. Teachers Certification is essential. Apply The Principal, Norfolk House School, 801 Bank, 598-2621.

26 PART-TIME or TEMPORARY HELP

ADVERTISEMENTS IN
THIS CLASSIFICATION
MUST COMPLY WITH
THE
BRITISH COLUMBIA
HUMAN RIGHTS ACT

WESTCOAST SAVINGS HAS AN immediate opening for a permanent part time Teller to work afternoons Tues. to Fri. The Applicant should have an out going personality and banking experience is an asset. Apply to Bob Crawford 388-6166.

WESTCOAST SAVINGS CREDIT UNION

HANDICAPPED WOMAN REquires female weekend relief as companion housekeeper. Must have valid drivers licence and be capable of some lifting. Live in 2 days. $200 month. Reply to Victoria Press Box 288

EXPERIENCED JANITORess/janitor for light duty office cleaning. Must be bondable and be willing to work downtown Victoria. Phone between 6 and 10pm at 385-5123.

PERMANENT PART TIME SAlesperson for ladies wear store. 2 days per week. Would prefer mature experienced applicant. Reply with full particulars to Victoria Press Box 381

IF YOU WANT TO EARN A MILlion, don't answer this ad, but if you want $2000-$3000 per month, call Ted Atkinson, 383-8777, 652-4937.

NON-SMOKING LADY TO PREpare fresh juices and do light housework. 9:30-4:30, $20 a day plus lunch. Phone 658-5776.

EXPERIENCED SEAMSTRESS, 2-3 days a week. Apply Couveliers 1008-1010 Broad St.

PART-TIME BARBER
478-6823.

28 EMPLOYMENT SERVICE

ADVERTISEMENTS IN
THIS CLASSIFICATION
MUST COMPLY WITH
THE
BRITISH COLUMBIA,
HUMAN RIGHTS ACT

FOR YOUR EMPLOYMENT
NEEDS

Drake Personnel
DRAKE INTERNATIONAL COMPANY

Call 385-3425

30 SITUATIONS WANTED

21-YEAR OLD MALE, HAVE 1ST year Camosun College bookkeeping accounting course seeking bookkeeping accounting experience in private sector or reputable firm. $5-$7 per hour part time or full time. Will be taking further upgrading courses but want practical experience now. Brian 384-0028 after 6.

LADY DESIRES HOUSE cleaning, experienced, dependable, trustworthy. Phone 652-3037 after 5.

ELECTRICIAN WOULD LIKE electrical work, 11 years experience, free estimates, 595-7962 after 6 pm.

FALLING CONTRACTS WANTed. Up to six men. Work guaranteed. 743-5885.

EXCELLENT DAYCARE. Glanford area. Fenced yard. $8. per day 479-6757.

MAN, 34, EXCELLENT HELP. Painting, gutters, moving, gardening. Andy 592-7381.

ESTATE CARETAKER SEEKS position in Victoria or Duncan area. 112-746-6942.

DUTCH GARDENER. GARdening and landscaping. Free estimates. 388-6529, 479-2968.

MAN OF 30, INTERESTED IN farm or general work, please call weekdays, 384-4958.

MAN WILL DO SMALL JOBS, painting. 385-7965 ask for Derrick.

DESPERATE: WANTED AUTO Mechanics Apprenticeship. Reply Victoria Press Box 182.

MATURE, CONSCIENTIOUS bookkeeper requires office work. Excellent references. 386-0755

HOUSE SITTING AVAILABLE, Victoria. References. Non smoker, non drinker. 386-9655.

RECENTING GRADUATED clerk typist seeks full time position. 598-6463.

RENT—A—KID
Help with odd jobs. 387-5506

WILL DO HOUSEWORK, BIweekly, $3.50 per hour. 385-9805.

TALL GRASS CUT, VACANT lots, backyards. 477-1746.

30 SITUATIONS WANTED

MATURE RESPONSIBLE woman, early 40's, wanting a job in Travel Agency field. Will welcome training wages! Personally travelled a fair amount and have a number or years in sales and people - oriented employment. Victoria Press Box 380

YOUNG 59 WITH EXTENSIVE knowledge or lumber and hardware seeking position as travelling salesman or sales. References. Willing to relocate. Phone 382-6312.

APPRENTICE HEAVY DUTY mechanic needs full time job, 2 years experience in automotive, marine, industrial and agricultural. For further information 592-7010.

VERY VERSATILE WOMAN (24) seeks interesting and challenging employment. Experience, administration, accounts, office skills. Would prefer small company. 592-1049.

GOOD VALUE
I have had many years management experience plus navy time and now want an active job outdoors. Flexible and willing. 386-3137.

QUIET, DEPENDABLE NAtive Indian girl, 18, skilled in domestics in white home, would like work as mother's helper or companion to an older lady. 339-6043.

TRY THE OLD CANADIAN'S system from $6. Cleanups, cartage, handyman, long grass, lawn cutting, free service, fences, whatever. 592-0129, 598-2636.

MATURE EX-POLICEMAN with 3 children wants to manage apartment. Contact Jerry Rawlusyk, 1929-3rd Ave. NE, Medicine Hat, Alta. (403)527-7521.

WORK WANTED: MECHANIC with heavy duty, T.Q. and some welding experience looking for work. Prefer small contractor. Phone 743-4072.

HARDWORKING UNIVERSITY students will do gardening, housework etc. for reasonable rates. Joanne 477-7457 Monday-Saturday 9 am.-12 noon.

JACK OF ALL TRADES
MASTER OF MANY
$5 PER HOUR
TRY ME
595-7203

SUSE CHEF
14 Years exp., would like to work in private club (Victoria). For resume phone Elleston in Calgary, 285-4393.

YOUNG GIRL, 22, SEEKS OFfice job. Has had over a year's experience and skills of this nature. 383-5473.

FOR HIRE, HANDYMAN AND ¾ ton truck for cleanups, hauling, and odd jobs. Call Frank between 5-8 pm. 479-9297.

SEMI-RETIRED SHIPWRIGHT, seaman, oil, bargeman, exp. in sail, marine sales, security part time OK, 112-874-7070 evenings.

STUDENTS REQUIRE GARdening jobs; lawn maintenance or cleanups; tough jobs OK. 598-3958 between 3-7 pm.

HAVE UTILITY TRAILER, will clean yards, composts, haul refuse, do painting. Reasonable and reliable. 479-3250.

THIRD YEAR ELECTRICAL engineering student, 23, looking for summer job, full or part time. Available now. Phone 477-1541.

33 BANDS, MUSICIANS AND ORCHESTRAS

THE CAKE BAND
Specializing in weddings. Everything from old favourites to rock and disco. Tastefully done at an appropriate volume. Fraser, 382-5962 or Frank 385-4778

BASSIST, VOCALIST WANTED for established very high quality rock, funk band. Lots of work. Band has Altman lighting, Roadies and excellent PA. Prefer person in their 20's. 598-1082.

RICOCHET
The best in rock, country, top 40, and disco too. Fraser, 382-5962 or Frank, 385-4778

HAVE YOU NOT HEARD
BJ ROBERTS & VI COUNTRY
Don't be dissapointed. Book now. Phone 388-6275 pager 397.

$99 DEMO TAPE OFFER. PROfessional 8-track studios. Legacy Productions, 479-6854.

34 PRE-RECORDED MUSIC

CJR
Canned Music
Reasonable 382-3811, 598-4717

CANDU MUSIC
ENTERTAINMENT SERVICES
384-5521.

MUSIQUE MACHINE, GREAT entertainment for every occasion, low rates, good quality. 382-8830 or 479-3595.

MUSIC MAN PORTABLE Disco. Give us a call. 479-8043.

C-PAN
477-6200

36 BUSINESS SERVICES AND DIRECTORY

Accounting

ACCOUNTING, BOOKKEEPing for any small business or corporation. Financial statements, payroll or year round work. Reasonable Rates. 382-6018.

PROFESSIONAL SERVICES TO small business and corporations. Financial statements. Tax returns. Reasonable rates. D.N. Lane 382-9920 morns.

FOR EFFICIENT YEAR round bookkeeping, contact Barbara Watts Bookkeeping Services, 382-3633, 598-2946.

COLWOOD/LANGFORD AREA Complete accounting/bookkeeping for any business, small or large. Efficient, accurate. 478-7597.

DIANE'S BOOKKEEPING SERvice. 388-5990 after 6 pm

Alterations

SEAMSTRESS WILL TAKE ALterations at her home. Phone 386-3597.

SEWING AND ALTERATIONS done at home reasonably. 388-4175.

Appliance Repairs

ABC ELECTRIC AND
VICTORIA SHAVER CENTRE
382-7221
TELE-TECH APPLIANCES
385-6783
831 YATES ST.

Appraisals

P. G. JACKSON LTD.
Real Estate Appraisals
(450) 1070 Douglas 388-9102

Babysitting

REGISTERED FAMILY DAYcare opening for subsidized moms, starting July 9th. One opening for child, 2½ to 4 years. Reliable, caring and much more. Quiet street. Close to Gorge/Tillicum and Tillicum/Burnside. 384-8452, anytime.

LOVING CARING MOTHER OF one child (2), would love to babysit days for mothers working. Good with children, fenced yard, lots of room to play. My home. Langford. 474-2950. $12 day.

EXPERIENCED WOMAN WILL babysit baby weekdays, my home. Richmond School, Jubilee Hospital area. Excellent references, 592-3324.

FORMER PRE SCHOOL teacher will babysit my home, Mon-Fri, 8-5, Quadra-Tattersall area. 2 years and up. 385-5263.

WILL BABYSIT IN MY HOME, part-time and full time, near Oak Bay Rec center. 592-7137.

LOVING CHILD CARE, FERNwood area, Mon.-Fri. 8-6pm. Large yard, vegetarian. 388-6325.

36 BUSINESS SERVICES AND DIRECTORY

Babysitting

WILL DO BABYSITTING IN MY apartment, steady, during day. 595-1278.

WILL BABYSIT AT OWN HOME, daytime. 388-4179

WILL BABYSIT IN MY HOME Sidney area. 656-2367.

Brick Layers

The Blue Army
385-7755

DEVINE CONST.
E.Z. fireplace complete. 658-8879.

RETIRED BRICKLAYER, BY hour or contract, very reasonable. 385-6340.

Cabinet Making

CUSTOM CABINETS
Kitchens, bathrooms, etc. Quality work, free estimates, Steve, 478-1106.

Carpenters

F. J. CONSTRUCTION. ALL sorts of carpenter work, additions, alterations, finishing, framing, etc. Private and commercial. Free estimates. Call Fred Jorgensen, 642-3075.

GET THE BEST
You'll save precious little with second best and it could cost more. Call Mssrs. Carr and Spencer for your needs. 658-5505 or 652-1485.

JOURNEYMAN EXPERIenced in finish, framing, concrete, additions, renovations, repairs and sundecks. Free advice call Al 478-4750.

OAK BAY
Established community carpenter. Renovations, finishing, cabinets, sundecks. $9 an hour or contract. Call Terry, 595-6046

RENOVATIONS, ADDITIONS, sundecks built and repaired. All general carpentry. Guaranteed workmanship. 384-4074. Free estimates.

COMPLETE RENOVATIONS, sundecks, custom cabinets. For prompt professional service at $10 an hour or contract, call Phillip Stockwood, 385-5554, 383-6841.

ISLAND FRAMING
Residential and commercial framing, custom homes. 652-3572

DEVINE CONST.
Renovations 658-8879

JOURNEYMAN WILL DO CABInets, finishing, renovating or whatever. Hourly or contract. 656-2344.

FENCES, DECKS, STAIRS, tables, cabinets, chairs. Free estimates, reasonable rates, call 386-9016.

REMODELING SPECIALISTS repairs, alterations and additions, basement rooms, fences. Custom homes. 477-7382.

PERMA CONST. LTD.
FREE ESTIMATES, 384-2323

COMPLETE HOUSES, SUNdeck, carport, stairs, cement work, all carpentry. 478-1481.

CARPENTRY-RENOVATIONS, quality at a reasonable rate. $7.50 hour. 656-1394

CARPORTS, SUNDECKS, stairs, small framing jobs. Free estimates. 478-2393.

EXPERIENCED FRAMING crew available now. After 4 pm, 652-3602

DA-MAR CONTRACTING, GENeral carpentry. 652-9943.

SMALL JOBS A SPECIALTY.
Call 598-2920

RELIABLE CARPENTER FOR your building needs. 652-1806.

Carpet Cleaning

Rug Doctor Rents

The Only
"Steam" Carpet Cleaner
With the vibrating brush

THUNDERBIRD STORES LTD
2929 Douglas St. Vic. 386-2921
WESTERN FOOD
772 Goldstream Ave. Vic. 478-9123
VILLAGE FOOD MARKET
Evergreen Plaza, Sooke 642-4134
BUSY BEE CLEANERS
Beban Plaza, Nanaimo 758-5421
REVELSTOKE HOME
IMPROVEMENT CENTRES
4900 Wellington Rd, Nanaimo 758-3931
A & C EQUIPMENT
1885 Fort St. 598-6551
SAANICH RENTALS LTD.
3772 Shelbourne St. 477-6908
OLD COUNTRY RENTALS
2920 Bridge St. 386-1371
CADBORO BAY HARDWARE
3825 Cadboro Bay Rd. 477-4233
CARLTON CLEANING
3490 Saanich Rd. 385-4841
COLWOOD RENTAL CENTRE
1818 Island Hwy. 478-9545
BRENTWOOD HARDWARE
7103 W. Saanich Rd. 652-2822
SIDNEY RENTALS
9773 5th St. 656-5541
SOOKE EQUIPMENT
6626 Sooke Rd. 642-5841
DUNCAN
COWICHAN RENTALS LTD.
Trans Canada Hyw. 748-1431

The Blue Army
385-7755

RON'S CARPET CLEANING
9c a square foot. 384-6110.

PHILS, CARPET AND CHESterfield steam cleaning. 474-1808

Carpets and Linoleum

EDGAR and MINER
650 HILLSIDE 388-6208
Carpets and
Custom Draperies
"A PROFESSIONAL
APPROACH WITH
GUARANTEED SERVICE"

BEAVER
HOME CENTRE
1581 Hillside 595-1225
VICTORIA'S OZITE
ARTIFICIAL TURF CENTRE
You install!
We Install!

HOURIGANS
CARPETS AND LINOS LTD.
FLOOR COVERING
SPECIALISTS
715 PANDORA AVE. 386-2401

GUARANTEED INSTALLAtion, carpets, lino, seamless floors (Torginol) sundeck coatings, commercial or residential, 652-2139.

CARPETS AND LINO INstalled, reasonable rates, free estimates. Phone 384-1656.

Cement

READY-MIXED CONCRETE when you want it - we deliver on weekends. Smaller jobs a specialty. Personalized, friendly service. Phone 478-3522 (24 hrs) or 388-5464 pager 611, Small Load Cement Products Ltd, 2650 Nobhill Rd.

G AND R CONCRETE FINISHers, all type of concrete work. No job too small. 383-8985 after 4. 388-9820.

ALL TYPES OF CONCRETE finishing, sidewalks, driveways etc. All kinds of jobs, big or small. Call Joe after 5, 383-8410.

36 BUSINESS SERVICES AND DIRECTORY

Cement

DEVINE CONST.
Driveways, Walls, etc. 658-8879.

SIDEWALKS, DRIVEWAYS, retaining walls, reliable. Phone 652-1614 after 5 pm

Cleanup Service

4 BROTHERS
ALL AREA — 479-6112
FREE ESTIMATES ANYTIME
NO CHARGE AND UP
Yard, Basement, Garage, Etc.
Hauling and Bobcat Service.

REASONABLE CLEANUP. Yards, basements, etc. also hauling, free estimates. 479-5823, 656-5671.

TWO MEN WITH TRUCK, DO any odd job, clean garbage, yard, basement, paint, etc. Very reasonable. 479-8531.

OAK BAY CLEANUP SERVICE Yards, basements, garages. Reasonable rates. 598-2327, 592-2932

HAULING AND CLEANUPS. Basement, yard, compost. Free estimates. Eugene's, 383-3528.

CLEANUPS, BASEMENTS, attics, yards, composts, and junk hauling. 658-5406.

CLEANUP MAN AND EMPTY truck looking for work, reasonable. 385-7965.

MAURECIO'S ALL CLEANUPS, yards, basements, moving. Low prices. Call 384-8591.

CLEAN-UP YARDS, COMPOSTS and basements, prompt service, reasonable rates, 383-1866.

COMPLETE YARD CLEANING, basement, trees, fencing, painting etc. Call 382-4094.

SMALL MAINTENANCE AND clean-up jobs done. Phone: 595-5686 anytime.

2 MEN WITH TRUCK WILL DO odd jobs. 383-7865.

WILL PICKUP ANYTHING BIG or small call Paul, 478-6832.

REASONABLE HAULING AND cleanup, 656-4996.

Contractors

WHEATON
CONSTRUCTION LTD.
General Contractors
Building Consultants
385-5702

FARMER
CONSTRUCTION
Design — Renovations
388-5121

VICTORIA STORE FINISHING Renovations, alterations or general contracting. Quality workmanship guaranteed. 479-2920 after 6 pm

T.&C. BUILDERS LTD.
Framing
385-5293 385-8587

ISLAND FRAMING
Residential and commercial framing, custom homes. 652-3572

ELK—SIDE BUILDERS LTD. Commercial and Apartment Contract Framing and Siding. Experienced crew. 478-7042

JONES BROTHERS
Custom homes, frame specialists, good prices, 656-2164, 656-3460.

MOORE & MOORE CONSTRUCtion. Contracting, framing, finishing. Experienced quality builders. Renovations. Custom homes our speciality. 386-8584 evenings.

ADDITIONS/RENOVATIONS, one man - all trades. R. Kirkpatrick, General Codntractor, 478-1560.

DEVINE CONST.
HOME EXTENSIONS 658-8879.

SITE CONSTRUCTION. COMplete house building, renovations, sundecks, etc. 384-0764, 388-5464 pager 641.

Draperies

HOURIGAN'S
Floor Covering Specialists
CUSTOM
DRAPERIES
—Bedspreads—
PROMPT IN-HOME SERVICE
715 PANDORA AVE. 386-2401

Dressmaking

DRESSMAKING-TAILORING
Alterations
Brenda 478-9953 evenings

GENERAL SEWING, CHILdrens, mens. Wedding dresses a specialty. Phone 592-9319.

Dress Rentals

UPDATE YOUR SLACKS, HAVE them tapered, reasonable. 382-5387.

Drywall

RELIABLE DRYWALL. SPEcializing in all aspects of drywall. Spraytex and custom finishing. No job too small. 383-5129, 479-6096.

"SPRAYMAN"
Specializing in all types of texture ceilings and wall, satisfaction guaranteed. 652-3601.

FOR DRYWALL PLUS ALL types of hand textures. 478-4628

FOR SUPERB JOB AT REAsonable rates. 652-5752

Electrical Contractors

R G HELLER ELECTRIC
New or rewiring. Residential, small commercial and industrial. Reasonable rates by hour or contract. 478-4032 if no answer 385-5335.

OLDER HOMES REWIRED — NO down payment. We finance at bank rates with approved credit. EDDY'S ELECTRIC—385-7666

DO YOU HAVE SMALL ELECtrical wiring jobs? No one is interested? Please call evenings, 652-5809.

LICENSED ELECTRICIAN will do new wiring, rewiring, stove repairs, 479-9765.

LANGFORD-SOOKE AREA. Need an electrician? Call Keith evenings, 642-5173

WIRING JOBS, SERVICE calls at prices you can afford. 656-5294

ELECTRICIAN, FREE ESTImates. Call Bernie 386-1094.

Excavating

MANSELL BOBCAT SERVICE. Weekend specialists. Call 478-9458, 478-2570, for leveling, backfilling, septic fields, post holes, sand, gravel or topsoil supplied, spread, leveled. Basements dug, landscaping and rockwork.

RUBBER TIRE BACKHOE OR 450 Cat with Backhoe available for excavation, ditching and clearing. Low rates. Call anytime. Jim Rose, 384-8075, Pager 946.

ROBERTSON'S EXCAVATING Track machine with backhoe. Roads, basements, backfilling. 595-8530.

4 BROTHERS
ALL AREAS — 479-6112
FREE ESTIMATES ANYTIME
Leveling, backfilling, Bobcat service, backhoe, trucks, tractors, rototilling. Topsoil, gravel, etc.

NAYLOR EXCAVATING
Small job specialists
478-0760

36 BUSINESS SERVICES AND DIRECTORY

Fencing

ISLAND CHAIN LINK
Fencing in wire or wood
Small jobs a specialty
477-0332.

EUROPEAN CRAFTSMAN. ALL types of fencing and repairs. Guaranteed work. Gordon Head, 721-3759.

FENCE BUILDING, REASONable rates, guaranteed workmanship, wood or chain link. 384-0764, 388-5464 pager 641.

CUSTOM SPLIT CEDAR FENCing material, posts, rails, pickets. 642-5972.

Flooring and Sanding

M & M FLOOR
COMPLETE FLOOR CENTRE
Hardwood, Carpets and Linos
532 William St., 384-0343
Nights: Al, 386-3078
Mike, 652-4308

Furniture Refinishing

WAINSCOATING, WOOD TRIM, furniture, stripped, reasonable rates. Call 384-8532.

FURNITURE REFINISHING And repairing. Quality work, free pickup and delivery, 382-3266.

Gardening

4 BROTHERS
479-6112 ALL AREAS
FREE ESTIMATES ANYTIME
ROTOTILLING, hand tillers to tractors, 24" wide to 5'.
GENERAL yard cleanups, grass cutting, edging, trimming, beds, etc. regular maintenance.
NEW LAWN preparations, older lawns repaired, landscaping.
BOBCAT SERVICE, LEVELING, SPREADING, DIGGING UNDERBRUSH ETC.
HAULING topsoil, stone, gravel, bark mulch, etc. Small or large quantity.
TRACTOR service, grass, brush.
HARD WORKING manual labourers for odd jobs. 479-6112
RESIDENTIAL, COMMERCIAL

W&D SPECIALTY LAWN AND gardening, a complete maintenance service for your home or business, cleanup service, all equipment supplied, reasonable rates, free estimates. Call 385-4121 for appointment. Special rates for O.A.P.

QUALITY LANDSCAPING LTD. Pruning, gardening, maintenance and cleanup. New lawn preparation, power raking. Monthly rates, 30 years experience. Reasonable prices, free estimates. 478-1684, 478-4216.

RELIABLE GARDENER, pruning and trimming, evergreens, shrubs and hedges. Weeding and garden cleanup, chainsaw work, full maintenance. 478-6781

SPRAY NOW!
For leather jackets, lawn moths, dandelions, broad leaf weeds, aphids, loopers, caterpillars, all garden pests. Complete lawn and tree service. Green Thumb. 595-0104

EARTH-WORTHY GARDEN and lawn service. Yard maintenance, planting, pruning, free estimates, competitive rates. Call 656-4158 before noon or after 6 Mon-Fri.

HARVEYS GARDEN SERVICE Experienced Chinese Gardener. Pruning, spraying, rotovating, new lawn, power raking, aerating. Garden design, redesign. 384-8621, 479-7078

WOMEN GARDENERS. SPEcialties, restoration, heritage gardens, design, maintenance. Reasonable rates. 598-1024 or 658-8758

UNIVERSITY STUDENT, knowledgeable and experienced in all aspects of gardening, Rockland Oak Bay area, $4 per hour. 598-3573.

CLEANUP
Cleanup, pruning, etc. Gardening year round by contract, G. Barta, 474-2680, 474-2049.

CREATIVE LANDSCAPING
Dutch horticultural background. 477-7882 or 479-8506.

GARDENING, LANDSCAPING. Free estimates. 388-6529, 479-2968.

TREES PRUNED, LIMBED, ornamentals, hedges trimmed, large or small. 383-8363.

JENNINGS GARDENING COMplete garden service, commercial and residential. 477-9869.

GARDENER/LANDSCAPER, 12 years experience, reasonable. 592-6463.

SUMMER PRUNING, MOWING and maintenance. Small landscaping jobs. Contracts only. 479-4067 after 6 pm.

Glass and Glazing

ALL TYPES GLASS AND REpairs 30% off regular prices. 656-6656.

THERMO-STORMS
Wood to aluminium. Change with Ever-Brite. 658-8817, 384-1423.

Gutter Cleaning and Repairs

G.R. STEWART HOME IMprovements Ltd. 5" continuous gutter. Wooden gutters refurbished. 479-7086.

5" CONTINUOUS GUTTERS, special contractor rates. IRWIN INDUSTRIES, 382-5154. Free est.

Handymen

FREE ESTIMATES GIVEN ON all types of renovations. Electrical, plumbing, sundecks, basement conversions, painting and fencing. No job too small. 385-3764.

A GOOD GARDENER AND handyman, 30 years experience in brick and stone laying. Good reference. Phone 382-1382, Harry Boulby.

SMALL HOUSE REPAIRS. Stone, Brick, Concrete, etc. Gardening, Planting, Pruning — Reliable English workman. Reasonable, 382-1382.

Hauling

FAST RELIABLE HAULING and cleanups, trees removed. Call for free estimates, 721-3355 or 477-5408 anytime, Victoria.

4 BROTHERS
Pickups, dump trucks, topsoil, sand, gravel, stone, fill, bark, mulch, etc. Bobcat service. Cleanups, Estimates. All areas. 479-6112.

3/4-3 TON DUMP. CLEANUPS, Commercial and Residential. Anytime 385-7965.

SMALL HAULING JOBS. $18 per hour. Sand, gravel, topsoil, garbage, etc. Eugene 383-3528.

DON'S HAULING, CLEAN junk, garbage and basements, after 4pm. 478-7663.

QUICK SERVICE, HAULING, junk, cleanup, etc. Call Fong, 479-7078, 384-8621.

ESPOSITO'S TRUCKING. FAST reliable hauling and cleanups. Call after 5 pm. 386-2673.

NO JOB TOO SMALL, LIGHT hauling, all types of cleanups. Paul 477-4537

FREE HAULING OLD AND damaged furniture, some miscellaneous. Phone 383-4730.

Home Improvements

The Blue Army
385-7755

NO JOB TOO BIG OR TOO small. For free estimates [illegible] a call. 382-5412.

36 BUSINESS SERVICES AND DIRECTORY

Home Improvements

SOMERSBY
Manufacturers of custom millwork wood windows, frames and doors. Finished lumber and mouldings, sanding and resawing. Summer Hours: Weekdays 7:30-5:00, Saturdays 9-12.
Cr. Hillside and Bridge 388-6645

FOR COMPLETE BUILDING and Repair Service, Framing, fences, home repair, concrete forms, sundecks, etc. Reasonable rates, 595-5373.

UNLIMITED SKILLS
384-7071
REFERRAL SERVICE

Janitor Service

YOU MOVE, WE'LL CLEAN. Commercial, residential, reasonable. Insured. Bonded. 386-7490.

Landscaping

4 BROTHERS
FREE ESTIMATES ANYTIME
Landscaping, new lawn preparation, rototilling, leveling, hauling, topsoil. Stone, mulch, etc. Trees. Shrubs. Bobcat Service 479-6112.

New Lawn Specialty
Beautiful Gardens
Plus all phases of landscape design. 14 years experience. Tractor service. Free estimates. Call 595-2500.

Barker Landscaping
Lawn specialists, natural stone work, slate, general layout and design. Ideas, sketchings, complete garden maintenance. Free estimates. 595-8323.

SAANICH LANDSCAPING
Complete landscaping, lawns, stone walls, fireplaces, patios, driveways, sidewalks. Free estimates. Lowest price. Call day or night, 479-6490.

HARVEYS LANDSCAPING
Experienced Chinese Landscaper. New lawns specialty, designing, redesigning. Commercial, residential. 384-8621, 479-7078

CREATIVE LANDSCAPING
Designing and redesigning. Artistic layouts. Free estimates. Dutch Horticultural background. 477-7882 or 479-8506.

NEW LAWNS, PATIOS, fences, chainsaw work, all phases of gardening, full maintenance, commercial and residential. 478-6781

SCOTIA LANDSCAPING
Rock retaining walls and workmanship. Free estimates, 10 year experience. Jose Tavares. 385-4874

QUALITY LANDSCAPING LTD. 30 years experience, all phases, low prices, free estimates. 478-1684, 478-4216.

PORTUGESE LANDSCAPING. Stone work, rock walls, fireplaces and landscaping. Free estimates. Reasonable prices. 595-5439

Lawnmower Service

LES'S SMALL ENGINE CLINIC
2-4 cycle, tune-up, sharpening, complete overhaul, very reasonable. Pickup and delivery. Fully guaranteed.
388-6408

REPAIRS TO ALL LAWNmowers, key-cutting and sharpening service. Phone Midget Industries Ltd, 381-5414.

Masonry

M.C. MASONARY. BIG OR small, brick or block, fireplaces, faces, vancer and repair. 598-1618.

TONY'S MASONRY SPECIAlized in rockwork, facing, fireplaces, retaining walls. Reasonable rates. 385-8235.

25 YEARS' EXPERIENCE, ALL types brickwork, phone Doug anytime, 479-5975.

QUALITY BRICK AND STONE work. Specializing in facings, retaining walls and patios. Jobs guaranteed. For free estimates call 386-6639 or 652-4353.

TOP QUALITY WORK FROM experienced masoner. Call 388-6895.

Miscellaneous Service

DUPLICATING: TYPED NEWSletters, meeting notices, circulars, tickets. Electronic stencils cut. 477-2452.

SAWYER SHARPEN SCISSORS
840 Fort St. 388-6228

RECONDITIONED BURGLAR alarms installed on your premises from $325. 388-9211.

FAST ECONOMICAL PRINTing, 383-0423.

Moving

DRUM CARTAGE
The moving specialists. Pianos, antiques, heavyweights. Storage facilities, packing and crating. Reasonable rates, free estimates. Call 383-9861 and save $$$

ECONO 22' VAN AND PROPER equipment to reliable, careful, courteous professional men, $20 per hour. We need your work. Best price 388-9155

NEED A TRUCK? NO MOVE too small. Very low rates. Insured. Phone M&M Cartage, after 4 pm, 656-3651, 386-3652.

FRANKS MOVING & STORAGE Moving and pickup and delivery service. Also packing and crating available. Small truck $16 an hour, large truck $20 an hour. 382-5275, evening calls 382-2730.

IMPRESSED WITH THIS AD, see ad for "need a truck".

MOVES AND DELIVERIES. EXperienced, efficient, insured. Eugene's, 383-3528.

WOODY'S MOVING, HAULING, pickup and delivery. $9.50 hourly for man and truck, 595-5650

NO MOVE TOO SMALL. CALL for free estimates, 721-3355 or 477-5408 anytime, Victoria.

LIGHT DELIVERY SERVICE, $8 a call. 592-7068.

Painters and Decorators

INTERIOR AND EXTERIOR painting. D-mossing roofs, cleaning gutters, reasonable rates. 478-9707

SEMI-RETIRED, INTERIOR and exterior painting, minor repairs, reasonable rates, free estimates. 386-2392.

WALLCOVERING EXPERT, all aspects, guaranteed. Normal prices. Call me, I work for the best people. Bill Carr, 658-5505.

INTERIOR/EXTERIOR PAINTing and repairs. Reasonable rates. Free estimate. 382-9135.

MATURE STUDENTS
Experienced Painters
Free est. 385-4116 (evenings)

EXPERIENCED INTERIOR and exterior. Free estimates, 652-2176.

15 YEARS PAINTING AND renovations. For free estimate. 478-4859.

JOURNEYMAN PAINTER, HAS own tools, will work by hour or contract, 478-3167.

EXTERIOR AND INTERIOR painting, prompt and efficient, phone Joseph Highton 477-2839.

SEMI-RETIRED. QUALITY work. Albert Roberts, 388-5651.

GET THE BEST FOR YOUR PAINTING DOLLAR
Interior & exterior & paper. 20 years experience. For estimate phone 385-2855.

FOR QUALITY WORK INterior and exterior. Call 478-1234.

36 BUSINESS SERVICES AND DIRECTORY

Painters and Decorators

CLARK AND PATTISON PAINTING CONTRACTORS LTD.
Specializing in sand blasting, spray painting, wall coverings and special coatings.
"We Cover The Island"

Victoria	384-8831	384-0443
Nanaimo		754-9321
Courtenay		336-2296

WESTERN TEX-COATING LTD
All types of painting and repairs
Excellent rates
All work guaranteed
Victoria 595-1233

W.E. FERRIDAY PAINTING, interior and exterior by experienced tradesman. No job too small, reasonable rates. 384-1513 days, 477-2843 evenings.

IF QUALITY AS WELL AS price is important. Call Specialty Painting at 595-4424 for a painting estimate. Fully QUALIFIED with solid REFERENCES!!!

TARTAN PAINTING AND DEcorating, Old Country tradesman, special rates for Old Age Pensioners. Free estimates. 386-7182.

GARRETT
PAINTING/PAPERHANGING
Immediate & Friendly Service
Quality at reasonable rates
Free estimates 478-0992.

PAINTING AND DECORATING, reasonable rates, satisfaction guaranteed. Terms. 595-4905, 479-2473.

EXP. ENGLISH PAINTER
Int. and Ext. 30 yrs. exp.
Paperhanging, Minor Repairs
Free Estimates 478-1810.

OLD AGE PENSIONERS PREferred. Residential house painting. Yellow pages or Garth Glover Painting, 385-6422.

B.M.B. PAINTING LTD
Residential and Commercial, Interior and Exterior. Reasonable rates. 642-4522 after 4.

EAVES, TRIM NEED PAINTing? Careful workmanship. Reasonable. Sam Burrowes, 385-2820, Harold Simpson, 386-7097.

SILVER BARRON DECORATing, exterior specialists, reasonable prices, guaranteed work. 598-4994.

ANY ROOM $35. ALSO EXTERIor painting, spraying. 25 years experience. Work guaranteed. 385-3398, 384-4482

BLUNDELL PAINTING, INterior/exterior, paper hanging, textured ceilings. Free estimates, 479-8090.

Paving

DRIVEWAYS, PARKING LOTS, tennis courts, subdivisions and patching. Free estimates. No obligation.
O.K. Paving Co. Ltd.
2840 Nanaimo St. 386-3414

Plasterers

FRIEDRICH PLASTERING and stucco. Patching specialists, older homes stuccoed. 656-2064.

COLEMAN PLASTERING
Quality lath and stucco. 478-9976.

STUCCOING, PLASTERING and drywall. Jimmy's Plastering, 478-1118. Evening calls welcome.

PLASTERING, STUCCO, REpairs, reasonable, 479-4779.

Plumbing and Heating

NEED A QUALIFIED, REPUtable, honest tradesman plumber? G. Cooper Plumbing and Heating. New, renovate, service, gas. 382-8644 24 hours.

JOURNEYMAN PLUMBER, experienced repairs, renovations, and new installations. Anytime 479-6817.

JIM MCGREGOR REPAIRS and alterations, apartment maintenance, OAP discounts. Guaranteed. 385-9239, 384-5320.

DAVID'S PLUMBING
Hot water tanks, plumbing repairs, drain cleaning. 386-8881

REASONABLE RATE PLUMBer, 24 hour service. Free estimates, 477-5742.

D & S PLUMBING SERVICE, alterations and repairs. Reasonable. 478-0965.

REPAIRS AND RENOVATIONS, 20 years experience, low rates, 24 hour service. 652-5813.

PLUMBER, FREE ESTIMATES
479-1212

Refrigeration and Air Conditioning

BURNETT REFRIGERATION. Fridges and freezers serviced in your home. 382-4134 (24 hrs)

Roofing and Siding

T-LOK SOLID VINYL SIDING, 40-year Canadian guarantee, Good Housekeeping Seal, 5-year workmanship guarantee. 386-1934.

IRWIN INDUSTRIES. Solid vinyl siding, soffit 5" continuous gutters. Free estimates. 382-5154

PARKER JOHNSTON LTD.
1855 BLANSHARD. 382-9181
"Roofing Victoria Since 1935"

TAR AND GRAVEL AND ALL other types of roofing and repairs. 382-5412.

QUALITY ROOFING AND REpairs at reasonable prices. 721-3355 or 477-5408.

Sandblasting

PENINSULA SANDBLASTING and Coatings Ltd. heavy equipment, machinery, boats and boat trailers. Yard work or portable unit. 652-5732 (385-3542, 24 hours)

CHRIS'S SPRAY SERVICE. SANDBLASTING of boat trailers, metal and stucco. 478-7891

Sundecks

duradek™
Vinyl sundeck floor covering for new and old decks. Free estimates. 478-0641.

I DESIGN AND BUILD THE finest decks. Call Philip 385-5554, 383-6841.

Tailors

LEATHERWEAR ALTERAtions, repairs, remodelling, cleaning and dyeing. Elley's Leather Fashions. 738 Johnson, 383-7834

OAK BAY TAILORS
Tailoring, alterations, ladies and mens quality leather alterations.
1826 Oak Bay Ave. 598-4131

BRITISH CUSTOM TAILORS
1311 BLANSHARD 383-2632

Storm Windows

LOWEST PRICE QUALITY windows. Thermoglass, triple track. Call Enerheat 382-1224.

Tree Service

SPRAY NOW!
For leather jackets, lawn moths, dandelions, broad leaf weeds, aphids, loopers, caterpillars, all garden pests. Complete lawn and tree service. Green Thumb. 595-0104

SKIP'S TREE SERVICE
Fully insured
Professional work
479-5342

OLYMPIC TREE SERVICE Topping, limbing, insured. 478-2850.

CUSTOM FALLING & TOPping. "Tree Specialists." Fully insured. 385-7013 anytime.

BIG WIND TREE SERVICE
low rates 388-6115

ISLAND TREE SERVICE. LOW rates, fully insured, dependable. 386-3047 anytime.

36 BUSINESS SERVICES AND DIRECTORY

Upholstery

ACE UPHOLSTERY
477-0455
Quality workmanship. European craftsman. Free estimates.

COMPLETE SERVICE AT REAsonable rates, we upholster any type of furniture, boat, cushions etc. as well as wood refinishing. 652-4387 anytime.

Window Cleaners

WINDOW CLEANING DONE professionally. Reasonable rates. 477-7038.

JACK'S WINDOW CLEANING, residential and commercial, free estimates. Call 383-3481.

WINDOWS WASHED, AVERage house $12. 478-9461.

38 TRAVEL

GOING TO MAUI?
Papakea at Kaanapali Beach is a deluxe condominium, well situated on Maui's best beach. One bedroom units include full kitchen, washer and dryer. All units are ground floor and face the pool and ocean. Special rates of $30 US per day until September 30, then $45 US till December 15, and $70 US through till Easter 1980. For more information call 382-6160 days, or 382-7642 after 5 pm

MAUI—BEACH FRONT
DELUXE 2 BEDROOM, FULLY FURNISHED CONDOMINIUMS. PLENTY OF RECREATION AND MILES OF SANDY BEACH. OFF SEASON RATES NOW AVAILABLE. BOOK EARLY. 383-4124.

VACATION IN CALIFORNIA. Professor (Canadian) and wife exchange beautiful comfortable home with swimming pool, suitable for couple for Victoria house or apartment. Sept 4-Oct 4. Bell, 751 De Soto, Palo Alto, California 94303

MAUI, KIHU — 1 BEDROOM luxurious condo, 43'x36' deck, view, beach, pool. Reduced summer rates, some winter booking available. Vancouver 988-8779. Long distance refunded with confirmed booking.

MAUI
Deluxe 2 bedroom fully furnished cTondominium located on a safe sandy beach.
OK Trucking Co Ltd, 386-3414

HAWAII
Off season rates, deluxe 2 BR condo. Best beach on Maui. 477-3039

HAWAII—$449
includes flights on Wardair, 14 nights, transfers, etc.
Western Canada Travel Service
729 Johnson 382-6160

WANTED TO PURCHASE OR rent Waikiki condo for December. 598-8516.

39 PERSONALS

PROFESSIONAL GENTLEman, widower, mid sixties, wishes to meet a lady 45-55 to meet his own young and active outlook on life. The lady in question should be prepared to live in a thriving community in north western British Columbia amid wonderful scenery. She should wish to meet someone who although not wealthy has much to offer in the way of a lovely home and garden, an excellent reputation, an interesting and thriving profession and who has no thought of retirement. This lady should be prepared to accept some rather old fashioned ideas such as honesty, integrity, sincerity, trust and honour which words are somewhat redundant in this day and age. She must above all enjoy a home, garden, books, music, good conversation and real companionship in preference to a social life. She might or might not smoke but would have no objection to a pipe smoker. She should be a very light drinker. Perhaps this lady is a member of the Anglican Church but denomination is not important provided she is neither an atheist nor agnostic. A certain amount of travel would be enjoyed, particularly a trip to England once a year. The person who answers might be single, widowed or divorced. If she has had a particularly unhappy life and is presently in desperate circumstances then I would enjoy meeting her as I am a sympathetic person and would take great pleasure in being given the opportunity to make amends for the past. Therefore, please do not let your present circumstances prohibit you from answering this advertisement. I am sorry, but I am not prepared to accept young children. The advertiser is a very sincere and lonely person which might be deduced from this advertisement and the lady who replies should be in similar circumstances and not reply from idle curiosity. I shall reply only to those letters which appear to be written in absolute sincerity. A photograph would be appreciated but is by no means necessary and in any event will be returned. Object matrimony. Victoria Press Box 347.

NOTICE

To ARCHIE and RENA MYRAN

Take notice that an application for permanent guardianship with regards to your two children, Roxanne and Archie Ronald Myran, and an application for six months temporary guardianship with regards to your children, Ivan Leigh, Kim Rennie and Robin Brian Myran, will be made by the Children's Aid Society of Central Manitoba to the presiding judge of the family court division, County Court House (Judge's Chambers, Library), 3rd Street S.E., Portage La Prairie, Manitoba, on the 4th day of July, 1979, at 1:30 p.m. in the afternoon. And, further take notice that an order may be made in your absence.

FISTON IS DASCHUND-CHIhuahua, brownish. Very light brownish, white from neck to past tummy, also paws. Longish ears similar to Daschund, runs fast like Chihuahua. He's 7 or 8 now. Want to know if he's alive and well at least. Please help, I love Fiston. Forced to give him away when we moved into apartment, May 12, 1979. My father saw lady downtown with dog much like Fiston. 382-7578, Linda.

HAPPINESS IS ..... FINDING A very special someone to enjoy the good life with. If this be your desire also perhaps you will wish to meet respectable financially secure widow, slim, happy personality, who could give T.L.C. to sincere, refined, active gentleman over 55 who is alone and would find life more meaningful should we meet. Victoria Press Box 419.

"SOMEONE SPECIAL"
Great guy all-around, mind and physical, mid 30s, wishes to meet warm stable young lady, very slim. Simplistic, early 20s-30s. 5'5" to 5'8", nonsmoker, enjoys homelife, yoga, spirit movement, outdoor recreation. Like to hear from lady who normally would not answer such an ad. Victoria Press Box 420.

MARRIAGE, APPARENTLY, necessarily implies cessation of love, admiration, fun and communication. Therefore, permanent man friend, forties, somewhat tall, university educated, definitely worthwhile wanted by good-looking, professional divorcee. Or do you believe in marriage? Victoria Press Box 426.

WRITER, 35, SINCERE, OPEN, adventurous, seeks sensitive, intelligent woman, 20-40, for friendship, perhaps life partnership. Interests include my six year old daughter, music, wilderness camping, many other things. Respect assured. Please write Victoria Press Box 404.

SINGLE CHRISTIAN MALE, late 30s, tall and slim, sense of humor and sensitive, not into bar scene, looking for a lasting relationship with slim or petite female, age 28 to 40. Photo if possible please reply Victoria Press Box 366.

ATTRACTIVE COUPLE WOULD like to meet similar couples. Victoria Press Box 418.

39 PERSONALS

DUTIFULL COMPLYING PROfessional, 29, would like to meet mature strong willed woman 40-65 for sessions of active discussion and interaction. Complete discretion. Phone number and details. Photo appreciated. Victoria Press Box 400.

SINGLE PROFESSIONAL MAN, 34, attractive, intelligent and sincere, would like to meet refined attractive lady, mid twenties to mid thirties for warm and lasting relationship. Please reply with phone number to Victoria Press Box 421.

YOUNG MAN 36, GOOD LOOKing, sincere, sense of homour. Interested in photography, old cars, home life and fireside moments. Wishes to meet slim, intelligent, lady 27-36 for lasting relationship. Snap appreciated. Victoria Press Box 427.

SINGLE MAN, 29, REFINED, well educated, non smoker wishes to meet sincere intelligent woman, 20-35, perferably non smoker, for social outings and friendship. Photo appreciated. Victoria Press Box 328

BIBLE READING IS MADE EAsier with the aid of The Bible Planner. Send for your free kit today. It could save your life, no obligations. The Christadelphians. 1396 McKenzie Ave. V8P 2C2

MALE, LATE FORTIES, steadily employed. Would like to hear from woman 35-50 for camping, travel outings, etc. Please include phone number with reply. Victoria Press Box 364.

WILL A WARM DISCRETE lady willing to give a leisurely rub down to a generous, older man in good condition, please reply with phone number to Victoria Press Box 369

ATTRACTIVE WOMAN, 60, Nanaimo, B.C. would like to meet sincere gentleman, 60-65 for companionship. Victoria Press Box 407.

LONELY, DISTRESSED, DIScouraged? For assurance-encouragement, Dial A Prayer. 595-3635.

DOES IT FEEL LIKE EVERYthing is going wrong? It may help to talk about it. Call NEED Crisis Line, 386-6323.

M.T HAVE PAID FOR MY pride of 42 the hurt to us both love J the navy took its toll in many ways. Victoria Press Box 355.

WILL THE ATTRACTIVE GIRL who said the donuts make her friendly meet me again any night this week at Friar's Fish and Chips.

WHO CARES IF YOU ARE pregnant? Birthright does. Phone 384-1431.

40 BUSINESS PERSONALS

LONELY ???
and fed up with the "Plastic" type of people you've been meeting? Then take the first step to social happiness by calling us now!
PERSONALIZED DATING SERVICE
382-5122 382-4434
Serving Victoria and the Island.
(See our T.V. ad on Channel 12).

A SIX WEEK PROFESSIONAL licensed bartenders course at the Red Lion Inn is accepting a limited number of applicants. Enrollment this Tuesday, Wednesday and Thursday at the Red Lion Inn, Suite 116, from 2 to 9 pm. Information: 595-4670, 2-9 pm. weekends included.

FIRST-CLASS TYPING, ALL kinds including Resumes and Manuscripts. Available for shorthand or dictaphone transcription, can supply dictating machine and transcriber, IBM Selectric II typewriter, Gestetner Stencil duplicating machine. Phone for quote 383-3719.

CERTIFIED TENNIS AND FITness Instructor will teach beginners of all ages, $5 an hour under 13, $8 for adults. Also those with special difficulty on the court, fore hand, back hand, service. Personalized attention works! Contact Carolyn, 477-9895.

HYPNOSIS
Weight control, smoking, personal problems, stress. Call 382-4092 for appt.

TROUBLED BY SOMEONE'S drinking. The Al-Anon Family Groups can help you. 382-0744 or P.O. Box 654, Victoria, V8W 2P3.

ROAN SOUND PRODUCTION. Tape Duplication, Recording Services, Weddings, meetings, etc. 384-6110.

CRAFT PEOPLE
Retail store looking for QUALITY crafts or ideas. Please send information to Victoria Press Box 409.

SUPER NATURAL
Teacup and card reading at FONDUE POT RESTAURANT
1100 Yates St. Phone 388-4468.

CARD READING IN DEPTH
Seventh Year 652-1765

MRS. PAYN-JONES, TRANCE medium, questions answered. 386-3603

PROFESSIONAL TYPING AND secretarial services. Prompt and efficient. Phone 384-4782.

FREE PLANTS AND WICKER! Have a Plant Party. 658-1131, 478-8054.

CARD READING. MEDIUM. For appointment phone 385-2224, Elizabeth.

"ATTENTION"
Investor's, interested in new Inventions. 386-6020.

C-PAN IS PAN MUSICAN
See our ad under announcements.

LEARN ORIENTAL SHIATzu/Acupressure massage, more info Sol 386-7767 Monday-Friday.

CONVERSATIONS UNLIMITED
Confidential appointment. Some Escorting. 479-0097.

LONELY? WRITE EMILY Quest Friendship Bureau. Confidential. PO Box 5220, Victoria.

FOOT TREATMENT. PHONE Monika at 592-1115 or 478-1245.

TELEPHONE MESSAGES relay service. $15 a month. Phone 384-7071

42 EDUCATION

OLINDA NURSERY SCHOOL
528 St. Charles Street
Want the best for your preschooler? Come to see us at Olinda. We have a few spaces left for September. A child-oriented program with a fully-qualified staff of caring people. Phone 598-7501.

SAINT PAUL'S PRESCHOOL, 1379 Esquimalt Road, has openings for kindergarten and 4 year old children. Phone 385-8313 or 656-1291

TUTORING— PROFESSIONAL help by experienced teacher. French, math, new and old methods. 598-2331.

LADIES NEEDLEPOINT classes. Afternoons and/or Wednesday evenings. Ph. Dorothea: 595-8997.

FRENCH CONVERSATION, small groups, qualified teacher, 592-0586 after 5 pm.

SUMMER ART CLASSES FOR children and adults. The Studio: 598-1358.

BOYS—SUMMER SINGING Aged 7-14, Phone Victoria Boys Chorus, 592-1082.

SPANISH COMVERSATION tutor required for the summer. Phone 477-6187.

60 FUEL

SPLIT ALDER $50 CORD DElivered, 642-3636.

63 TIMBER

EXPERIENCED BOOMING Contractor required for 4 month operation annually. Contact A Petrie MacMillan Bloedel Industries Ltd., Box 5000 Port McNeil B.C., V0N 2R0. Office 956-4411, home 949-7634.

63 TIMBER

LOGS FOR SALE
(Corrected Version)
Application = 5025
Hem/Bal saw logs
Total Volume 4105.3 cubic meters
L/A .990 cubic meters
Location Kwinitsa B.C
For further information contact Metropolitan Trading, 1520-625 Howe St. Vancouver B.C. V6C2T6. 685-5204.

TIMBER WANTED
Standing or felled
Top Prices Paid
385-7013
GLACIER LOGGING LTD.
"The Professionals"

WANTED TIMBER
FELLED, BUCKED or STANDING
Fir, Cedar or Hemlock
Ideal Sawmill
Ltd. 385-0441

FARMERS, LAND OWNERS, developers, Timber wanted, cash or stumpage, elect or contract logging. Skidders (2), loader truck and crew available immediately. Contact S.T.S. Logging Ltd, 743-2408, Art.

OLD GROWTH CEDAR LOGS for ssale.. 8'-16'. 642-5972

65 BUILDING SUPPLIES

HOME LUMBER & Building Supplies
470 Ardersier Rd.
385-8711

Doors—Doors
Embossed Walnut
No. 1 Select H/C
Prefinished 1⅜" thick x 6'8" High
2'0"-2'4"-2'6", 2'8"-2'10"-3'0"
C/W Prefinished Edges
All Sizes Only $13.95

Pre Hung Units
Above units available prehung c/w 2 sets emb. casing and emb. jamb. Set Ready to Install.
Only $41.50

Louvered Bifolds
#1 Select Mahogany c/w hardware

	½ Louver	Full Louver
2668	$38	$34
5068	$74	$65

Duroid Shingles
210 wt. No. 1 Asphalt self seal. All colours in stock, per bundle. $7.95

INSULATION
FIBREGLASS
PRICE PER 1,000 sq.ft.

R12—4"	$149
R20—6"	$259
R28—8"	$349

GYPROC
Price per 1,000 Sq. Ft.

½" GYPROC	$120
⅝" FIRESTOP	$160
STUCCO WIRE	$32.95
PERMAX	$5.50

PLYWOOD
D UNSANDED

4x8—5/16"	6.25
4x8—⅝"	11.25
4x8—¾"	13.75

SANDED
FACTORY

4x8—¼"	8.25
4x8—⅜"	11.95
4x8—¾"	$17.95

LUMBER
STD. & BTR. FIR

2x4—92¼ Pet stud	$305
2x6—92¼ Pet stud	$305

STD & BTR. HEM.

2x4—92⅝ Pet stud	$265
2x6—92¼ Pet stud	$265

Deliveries made anywhere on Vancouver Island and Gulf Islands. Before you buy compare our prices. For quality, service and guaranteed savings, phone:

386-3374, 385-8711

JUBILEE BUILDING SUPPLIES Ltd.
Try Us For Price On The Following
Insulation
Drywall
Stucco Wire
Duroid Roofing
Permax
Polythene
Jenn-Air
Merit Kit Cabinets
(Opposite Town & Country Next to MacDonald's Bakery)
574 CULDUTHEL RD. 388-5412

Butler GROUP
Butler Brothers Supplies
2046 Keating X-Road
652-1121

½" GYPROC
4x8 sheets at only $4. ea.
YARD SPECIALS
1x4-8' KD spruce 65¢ ea.
2x4-KD spruce studs 99¢ ea.
2x6-6' shorts 81¢ ea.
1x6 cedar bevel siding 16¢ per lin. ft.
4'x8' Corrugated Fiberglass Panels Greenhouse Grade — $15.00 each.
Patio blocks — screen blocks — fiberglass panels — Everything for your patio.
Check our everyday low prices.

NORSECRAFT HARDWOOD Industries Ltd.
383-4233
NOW IN STOCK
POPLAR
NORTH AMERICA
ALSO: Open Saturday All Day
541 David St. 383-4233

SAANICH LUMBER YARDS

Picket Fence 3 ft. high, 50 ft. long, choice of pickets	$36.90
12'x20' Garage Roofing extra	$420.00
8'x10' Greenhouse	
6'x7'6" Garden shed	$220.00
Work Bench materials	$. 14.00
Pram Dinghy kit	$ 57.00
5'x6' Compost box	$ 11.50
3041 Douglas St.	385-2486

SMART BUILDERS, SAVE time and money with Quick Strip concrete forms from
Western Form Rentals
773 Cordova Bay Rd, 658-5122
Free Estimates

65 BUILDING SUPPLIES

BIFOLD DOORS, LIKE NEW, 72" wide by 80" high, complete with hardware, 4 panels. Also, sheets of shatterproof glass for standard patio doors. Reasonable offers. 598-2234.

CUSTOM MILLING #1 FIR AND cedar, over sized beams and mantle pieces a specialty. Reasonable prices. Hydraulic shake spliter wanted. Julius: 652-3538.

SLUGGETT & BROWN JOINERY
Wood Windows, Doors, Frames
526 DISCOVERY ST. 382-3011

EXCELLENT SHAKES
Good supply of 18" Barn Shakes, $48 per square. Delivery available. 652-4368.

ANGLE IRON SHED FRAMES, Three, 20'6"x12'x11' high. One 30'x11½'x10'4", suitable for wood or tin. $500 each. 384-4161.

2000' ⅜X6 DECORATIVE cedar V joint. 10215 Surfside Pl, Sidney

MORTAR SAND
Trio Ready-Mix

DRAIN ROCK
Trio Ready-Mix

CONCRETE GRAVEL
Trio Ready-Mix

TWO USED 9X7 STANLEY GArage doors, $100 for both. 592-9738.

70 MUSICAL INSTRUMENTS

ANNIVERSARY SALE
TILL JUNE 30
All amps 20% off.
Standard sheet music 50% off.
Roland EP 30
Reg. $1225. Sale $900
Roland RS 202
Reg. $1400. Sale $850
Drum sets, 5 pc.
Reg. $560. Sale $470
3 pc. Reg. $465. Sale $395
All guitars on sale.
HALL-FAIRFIELD MUSIC CENTRE LTD.
728 Fort St. 385-3307

EATON'S
Specialists in
HAMMOND ORGANS
For Over 20 Years
Four Teachers Available
Use Your Eaton's Account
Main Floor Eaton's Home Furnishings Building

SUMMER TIME IS BARGAIN TIME IN ORGANS AT PORTER MUSIC!

YAMAHA MODEL E10, FULL CONSOLE, NOW ONLY	$3995
BALDWIN "ENCORE", FLOOR MODEL	$3995
THOMAS "PLAYMATE" DELUXE CURRENT MODEL	$1995
ACETONE, LIKE NEW	$1495
BALDWIN "INTERLUDE"	$1495
HAMMOND M3 ORIGINAL	$995
LOWERY "HOLIDAY" WITH RHYTHM	$895
FARFISA, FINE CONDITION	$895
VISCOUNT, NEW	$650

EVERY UNIT A GUARANTEED BARGAIN
SEE REG STONE AT
PORTER MUSIC
725 CALEDONIA 382-9542

COMPLETE
Repair Service is offered at McMusic including:
★ Wind Instruments
★ Acoustic Guitars
★ Electric Guitars
★ Amplifiers
Rewiring, modifications, installations, refinishing, refretting.
All work done to YOUR SPECS and to YOUR SATISFACTION.
at
McMusic
15 minutes from town
2244 Sooke Road 478-4622
Mon.-Fri., 10-7, Sat. 9-6

REPAIRS
We have Vancouver Island's most complete repair facilities for brass and woodwinds.
NELSON'S MUSIC
1315 Government 385-9728

SPECIAL SALE
Farfisa suitcase organ $600
Aria 9 pc drum outfit $885
and many other bargains
Pamus
386-8475
CHARGEX—MASTERCHARGE
MUSICAL INSTRUMENTS
1108 Blanshard (at Fort) 386-8475

HOT STUFF
Three great new Ibanez guitars:
MC-300 List $817.50 $675
ST-300 List $784.50 $675
MC-800 Bass. List $820 $675
Lots of good used MARSHALL and FENDER amps at super low prices.
WE ALSO BUY QUALITY USED GUITARS AND AMPLIFIERS.
SOFT SOUNDS
THE GUITAR SHOP
535 YATES ST.
PHONE 381-5814

CASTLE MUSIC
1965 Les Paul custom original w/case, $575; Univox stage echo, $150; Rhodes Jamus pre-amp and 100 watt amp, $750; travis bean bass, $1290; lots of Roland, Vocorder, Promars, MP 600. Great savings on all new and used equipment.
477-7626

YAMAHA BK20, 2 KEYBOARDS, 13 pedals, rythum section, auto bass chord, tremolo-vibroto, 1 year parts and labour complimentary lessons, no charge for delivery $2495. Lowrey super genie, 2 keyboards, 13 pedals, 2 speed Leslie speakers, 1 year parts and labour guarantee, complimentary lessons and no charge for delivery $1795.
CASCADE ORGAN and PIANO
In Hillside Mall 595-4124

70 MUSICAL INSTRUMENTS

Beautiful used Baldwin grand, outstanding tonal quality, 6'2" only $8900
Gleeson Music City
HOME OF HAMMOND ORGAN
714 FORT 388-9632

EATON'S
CASH FOR USED PIANOS
PHONE 382-7141
LOCAL 230

RICHARD DENZIL
PIANO TUNER—TECHNICIAN
Regulation, repairing, rebuilding.
388-9295

ALLISON PIANO COMPANY. Specialists in restoration and sale of vintage pianos. Registered craftsmen, Piano Technicians Guild. 384-3935.

25% OFF ALL OUR NEW AND used guitars with presentation of this ad. Offer expires June 20, 1979. Universal Trading Centre, 584 Johnson St. 383-9512

PIANO, MADE IN BOSTON, $550 firm, recently conditioned and tuned, also electric Reed organ, $150 or offers. Ideal rumpus room or practise pieces. 383-4287.

CARVIN AMP, SOLID STATE, 250 watts RMS, 2 Altec 12's plus EV horn in cabinet. Great for electric piano. 388-5308.

SUNBURST MARTIN D35 LIMited Edition. Serious offers only. John 5-7 pm, 384-2192.

WIRLETZER CHORD ORGAN, mahogany case and bench, ear phone. Perfect condition. $500 or offers. 383-6942.

BABY GRAND PIANO FOR sale. Mahogany cabinet and bench. 479-9882.

TAMA 5 DRUM SET, ZILDJIAN cymbals, throne, Titan hardware, $1400. 386-7519 after 6.

SUNN CONCERT BASS AMPLIfier, 200 watts RMS. $400. 385-9417

ARMSTRONG SILVER FLUTE, never played, $225. Early mornings or late evenings, 592-1477.

VERY RARE LES-PAUL COPY guitar, new condition, $190. Early morning or late evenings, 592-1477.

YAMAHA ORGAN, 2 KEYboards, good condition, hardly used, $800. 386-6001 after 5 pm.

BEAUTIFUL CONDITION 1 SINgle pick-up Challenger guitar with case and cord, $80. 478-7425.

5 STRING BANJO, 79 YEARS old, excellent tone quality. 388-6325

HAMMOND ORGAN M2, EXcellent condition, $550 firm. Evenings. 598-5561.

100 WATT TRAYNOR BASS AMP with speaker and bass guitar, 592-4678.

MANN COPY OF GIBSON SG, with case, strings and cord. $150. 478-3548.

GROTRIAN STEINWEG-REISbach baby grand for sale. 479-9222.

FOR SALE YAMAHA M1A piano, 2 years old, replacement cost $2800. 658-8045 evenings.

NEW V.T. AMP, 140 WATTS, built in overdrive, phaser, tremelo/reverb, E.Q.. 592-6463 at 6.

FENDER 12 STRING ACCOUStic guitar, excellent condition, $250. 477-2488.

OBANEZ ACCUSTIC 12 STRING guitar, maple laminated, asking $400 with case. 656-1829.

LUDWIG QUADRA PLUS. NEW condition. Includes hardware, $1600 OBO. 477-2033.

PRE CBS FENDER BASSMAN head and Bandmaster cabinet. $500 or best offer. 595-8954.

YAMAKI 6 STRING STEEL GUItar and case, like new condition, $75. 388-6192.

TWO 12" CELESTION SPEAKers in well-constructed box, $140. 592-2084.

GIBSON LES PAUL COPY, $275 or best offer. Phone 477-5584.

PIANO, BORG OF PARIS, GOOD condition, $450. 383-1689.

UPRIGHT PIANO FOR SALE. $700 or offers. 382-0748 after 5.

120 BASS ACCORDION, $250. 479-2525.

UPRIGHT PIANO, OFFERS. Phone 384-6259.

ARMSTRONG FLUTE. HARDly used. Good condition. 721-3998.

71 MUSIC TEACHERS

PIANO LESSONS AVAILABLE during summer vacation. 595-3215.

77 MOTORCYCLES

NEW
1978
YAMAHAS

XS500E	$1999
SR500E	$1899
IT250E	$1599
TY250E	$1459
TY175E	$1199
DT175E	$1199
YB100E	$ 729
YZ80E	$ 699

STILL A FEW
77 RD400D's
$1399
See Us Now at
MULLINS MARINE
921 Yates St. D-5245
382-1928 382-4515

VICTORIA HARLEY DAVIDSON
MOST MODELS IN STOCK
including the new HUGGER 1000 cc
Come in and get your FREE HARLEY accessory catalogue
See Us Last... Before you buy Your new Harley
VICTORIA HONDA
Harley-Davidson
2851 DOUGLAS 386-8364
DL5854

1974 HONDA MT125, LOW MILEage, new rear knobby, runs great, offers on $400. 383-5520.

YAMAHA 75 STEP THROUGH street bike, with helmet, $350 firm. 595-5059.

1978 YAMAHA DT175, 1200 KILOmetres. Like new. $1000 or offers. 595-4795

1962 HARLEY DAVIDSON, PANhead, chopped, show condition, 388-6788 after 5.

79 HONDA HAWK (400), LOW mileage, $1900. 652-3838

77 MOTORCYCLES

KAWASAKI KZ1000 SALE
MK II Chain Drive
Reg. $4,199 Now $3,760
ST Shaft Drive
Reg. $4,499 Now $3,980
The good times are ready to roll at
WILLIAMS
QUALITY MEATS 795 FORT ST.
384-0525 — 384-0526
616 Queens 383-0823
D-00834A

VICTORIA HONDA
750F 750K 650K
GL1000 CBX
500 custom and deluxe all in stock NOW
At
VICTORIA HONDA
Harley-Davidson
2851 DOUGLAS 386-8364
DL5854

XLS!
A 1000 cc Lowrider
By Harley
and a new
LOW PRICE
BROOKLANDS Motorcycles
937 Fort St. 383-5926
DL6121

MOPEDS
18 Models to Test Ride.
CASH FOR USED MOPEDS
Island Motor, 385-3515
602 Esquimalt D-1920A

ATTENTION HONDA OWNERS. Miscellaneous parts for sale. 750 Honda front and rear laced wheels, new seat, chrome chain guard, oil filters. 350 Honda, frame with wiring, seat, hubs and rims, many more small parts. Phone 385-2502.

POWERTOWN M.C.
Service to all Makes. Hi-Performance parts. 384-1249. D199169A. 614 Grenville.

PE 175
'78 Suzuki, save hundreds over the '79 prices. Excellent condition, just over 100 km. Barely broken in and it's fast. $1,200. 478-4719 after 6 pm.

1973 SUZUKI 500, 9000 MILES, saddle bags, screen, etc. Good condition. $950 or trade for small car of comparable value. 478-1560 after 6 pm.

1942 HARLEY DAVIDSON 45, wide glide, fat bobs, completely rebuilt, balanced and bored. New chrome and paint. Must see. $2300. 598-4704, 4-7pm.

1971 750 HONDA, 25,000 MILES, full fairing, header, kit, accessories. Offers. After 5:30, 479-5604.

WANTED: MOTOR BIKES FOR consignment. Happy Valley Auction Centre, 3510 Happy Valley Rd. 478-6293.

1978 YAMAHA, XS1100, LOW mileage, highway driven. No rust. Like new only better. $3500. 598-1082.

1977 YAMAHA TY175, BOUGHT new in 78. Very few hours. Excellent condition. $750 or best offer. 479-3174

1974 HONDA XL-350, LOW MILEage. A good solid motorcycle. Two helmets, tool kit included. $850 or best offer. 112-537-9501.

SUMMER MACHINE! 1977 Honda XL350, 7043 miles, two helmuts, gloves. $1,000. 598-5398 after 4:30.

1977 HONDA 750 AUTOMATIC. Low mileage. Excellent condition. $1875. 474-1505.

1975 HARLEY DAVIDSON Sportster, low mileage, good shape, $3000. 595-5045.

1978 HONDA CB400T, ONLY 1500 miles, excellent condition, $1600. 385-5106.

77 YAM 650, 11,500 KILOMEters, excellent condition, $1800 firm. 479-7995.

MUST SELL 76 YAMAHA 500, only 1900 miles. $1250 or best offer. After 5 pm, 477-7956.

'78 HONDA 400. EXCELLENT condition. Low mileage. $1600. 478-6514 after 5:30.

BASSANI EXPANSION CHAMbers for RD 400 Yamaha, $175. 598-2087 before 4 pm.

YAMAHA 100, STREET/TRAIL, great condition, $525. Worth seeing. 598-6203.

TWO 1977 HONDA 50'S. ONE 1970 Honda 70, best offer: 477-6397.

1974 YAMAHA 125, REBUILT, bills to prove, phone 382-1966 after 3pm ask for Darren.

1969 MOTO GUZZI, V-700, MINT condition, new battery, tire and ignition, $1300. 656-6695.

78 XS1100 YAMAHA, WARranty, extras. Phone after 6, 595-5327.

1976 650 YAMAHA, 12,000 MILES, excellent condition, asking $1650. Call 477-7739 or 386-0125.

WANTED
1978 GS 1000
Must be in excellent condition. 478-6737

1975 HARLEY DAVIDSON 1000. Immaculate condition. $3200 with accessories. 748-3873

1970 SUZUKI T350, $300. 1972 SUzuki T250 X6 Hustler, $150. 382-2691.

YAMAHA 1978 400CC, EXCELlent condition, low mileage $1350 or best offer. 479-3651.

HONDA 750 MOTOR WITH magneto drive, good condition, $700 or best offer. 479-3651.

500 HONDA 4CC, LOW MILEage, accessories, beautiful condition. $1395. 477-9369

1977 YZ100, LOOKS BRAND new, DG pipe, extras. Best offer. 592-9760 anytime.

'73 750 YAMAHA, EXCELLENT mechanical condition. 384-1674. Offers.

1977 YAMAHA 500 ENDURO, 9,000 kms. Will accept smaller bike or sports car in trade. 656-2877.

1975, 900 KAWASAKI, TOP END rebuilt. Excellent shape, $1800. 656-1674

HONDA GOLD WING 1978 GL1000, immaculate, 2400 miles, black. 656-5634.

YAMAHA ENDURO'S: 1973, 80cc, 2500 miles, $500; 1975, 125cc, 6,000 miles, $600. 592-0272.

1977 RD 400D YAMAHA, MINT condition, low mileage. Must sell. Offers. 656-3461

1974 HONDA 125. LOW MILEage. Excellent condition. $500. 656-5406.

URGENTLY REQUIRED 50 CC or 70 cc step through motorcycle. 595-3336

1973 YAMAHA 350RD, GOOD condition. 595-1306.

1977 YAMAHA DT-400 ENDURO, $1200 or best offer. 478-8874.

77 MOTORCYCLES

NEW '79
HONDA
GL1000
★ Vetter deluxe fairing
★ Krauser bags
SALE PRICE
(2 ONLY)
$4999
PLUS
'78 HONDA CB125
(Ex safety council)
Full Warranty
$799
AT
MULLINS MARINE
921 Yates St. D-5245
382-1928 382-4515

73 CB 350 HONDA, GOOD shape. 478-2924

1977 YAMAHA IT400. PHONE between 5-7 pm, 382-0063.

BRAND NEW HONDA 50 EXpress, $400. 479-3341.

1977 YAMAHA TY250, EXTRAS, 658-5566.

125 HONDA, 1972, GOOD CONDITION, offers, 474-1819 after 5.

1975 HONDA MT-250 BASSANI, $600. 385-4834.

1972 HONDA 350SL, GOOD CONDITION. Best offer takes. 721-3613

1976 650 YAMAHA, $1300
382-3160

50 CC MINI TRAIL HONDA MOTORCYCLE at ½ price. 642-3369.

73 HONDA 350, WITH CARRIER, good condition. $550. 384-4575

1976 MOPED, HARDLY EVER used. Phone 383-8456.

1977 HONDA XL350. AS NEW, 2000 miles. $1100. 595-6894

1974 SUZUKI TS 125, GOOD CONDITION. $375. Call 595-1274.

WANTED: 1971-1973 HONDA 450 in excellent condition. 598-6036.

1978 HONDA XL 250S ENDURO, 1000 miles, 478-9988.

1976 BMW 900, FLAWLESS, $3300. Phone 477-7318.

1976 HARLEY 125, 1100 MILES, $500. 539-5450.

B & S MINI BIKE. GOOD CONDITION. $210. 388-9359.

'76 YAMAHA 125 YZ. $600 OR offers. 479-3801.

78 BICYCLES

YE OLDE BICYCLES REPAIR Shop, same day service, 160 Market Square on Pandora.

10 SPEED APOLLO, 21'' frame, excellent condition. $85. 385-7640.

10-SPEED SEKINE BIKE WITH many extras, $100 firm. Phone 385-6738.

3 SPEED WOMANS BIKE WITH safety childs seat. Excellent condition. 388-6325

GIRLS BIKE WITH BABY seat, excellent condition, $45. 477-3910.

2 BICYCLES, ONE GIRLS FASTback, $35. One boys CCM, 3 speed, excellent condition, $75. 652-4890

CUSTOM BUILT TOURING cycle, MKM frame, Reynolds 531 tubing. $500. 595-1085

20'' CONVERTIBLE COASTER bike as new, $45. Large size Thistle tricycle, $10. 598-2813.

LADIES APOLLO 5-SPEED, mens CCM 5-speed, both as new, $95 each. 384-0495.

NEW WOMAN'S 5-SPEED NIshiki with child's seat. $200 or best offer. 595-2902 evenings.

MAN'S 23'' 10 SPEED, CAMpagnolo changers, good condition. Lady's 10 speed. 721-3998

GIRLS BIKE, 20'' WHEEL, Raleigh Mountie. Excellent condition, $55. 477-4962.

LADIES 1 SPEED BIKE, 20'', $30. 598-6782 after 5 pm.

LADYS 10 SPEED CCM BIKE, like new, asking $110. 385-6385

CCM 3-SPEED FOLD UP BIKE, $85. 4362 Wilkinson Rd. 479-8342.

GIRL'S CCM BIKE, GOOD CONDITION. $40. 478-3912

BOYS RALIEGH, 21'' REEL, BAnana seat, nearly new, 592-3778.

ONE LADIES 5 SPEED BIKE, good condition, 658-1162.

MOTOCROSS BICYCLE FOR sale, good shape, 595-8313.

10 SPEED B.R.C VERY GOOD condition, $90, 382-5582

MENS 10 SPEED, 23'' FRAME, good running condition, offers on $65. 383-5520.

80 BOATS and MARINE

BAYLINER 2550 SARATOGA htp (74), camper back, cuddy cabin with V-berths, private head, large galley, dinette, 190 OMC I/O, sounder, CB radio, shore power and more, $14,500. Bob Whyte Marine, 656-2580.

merCruiser
Cordova Bay Chevron Service
5144 Cordova Bay 658-5200

24' CENTURY FIBERGLASS Deep V Sport Fisherman, 440 CI, Chrysler inboard, FWC, low hours, cuddy cabin, camper top, many extras, top condition, $12,000 or best offer. 112-261-6774, 112-261-9285.

1976 BAYLINER SARATOGA Express, Volvo power FWC, equipped with every option wanted. Very clean. For price and specs call Victoria Boat Mart, 383-3324, 453 Head St.

BOAT TRAILER, '77 ROADRUNner medium duty single axle, tires as new. Brakes, axle just renewed. Licensed. Black and Decker 1000 pound electric 12V winch. All for $850. 592-1483, 1999 Landsdowne, corner Foul Bay.

95 HP VOLVO PARTS FOR sale, manifolds and leg, will trade those parts for B.W. 1.5:1 drive. 1:1 Paragon marine gear box and bell housing to fit Chev 4-cycl block; Sabot tender, no center board. 656-5897 after 5.

FLOAT DECK 10'X60' LONG, one piece concrete construction c/w 6 floation compartments, each with separate steel manhole covers and plastic pumping plugs, $6,500. 112-464-5451 days, 291-1642 evenings.

MILLY PENDER 20' DIESEL power boat, an ideal all-year-round fishing vessel. Very strong and seaworthy. All offers considered on $5,850. Victoria Boat Mart, 453 Head St., 383-3324.

23' TUG, BROCKTON, VINTAGE wood double-ender, with a history, ready to go for work, pleasure or liveaboard. Gardner (6) diesel in top condition completes this rare find. Located at Denman Island. $18,000. 112-335-0108.

CATALINA
Immediate delivery on 22's and 27's, free delivery. Call collect 985-7811 (24 hours). Meridian Yacht Sales Ltd.

70' EX-TUG, IDEAL LIVE aboard, 350 Hp. Rolls Royce, GM auxiliary, VHF radar and dinghy, complete bath, washer, dryer, fridge, freezer and hot water furnace, $55,000. 746-7037.

22' THERMOGLASS CRUISER, 1978 model, 898 Merc, inboard/outboard, 165 hours, every conceivable option including 8' Zodiac. Immaculate condition. Only $15,500. 384-2426.

25' BAYLINER, FRESH WATER cooled, low hours, fully equipped. Offers on $15,500. 479-3905.

80 BOATS and MARINE

PASSAGE
MARINE

SPECIAL
17' FIBERFORM Runabout, 120 HP Mercruiser I.O. with depth sounder, inc. trailer. Very clean $4,995

KERKIRA
23' REINELL SEDAN, 233 Merc., F.W.C., Mercathode, sounder, dinghy, swingrid, heater, downrigger, rim abs $13,900

22' K & C SEDAN, 188 MERC I/O, C.B., swin grid, camper back $11,750

15'6'' HOURSTON, 50 HP Johnson, trailer, depth sounder $3,796

24' SEARAY, 255 Merc. I.O. $15,500

Call JOHN ROLAND at
PASSAGE MARINE located at
CEDAR GROVE MARINA
656-2580

DJ YACHTS
NEW LISTINGS

22' Classic Easthope	$9795
24' Com. Br. Sangster	$15,500
25' Com. Br. Hourston	$16,495
32' Trojan Tw.	$57,225
38' Chris Craft Tw.	$89,495

SPECIALS

14' Dbl. Eag.	$3200	Now $2995
21' Campion	$12,800	Now $11,750
24' SeaRay	$16,900	Now $15,895
24' Bellboy	$19,800	Now $17,795
30' Monk	$25,900	Now $21,495
25' Cal	$12,750	Now $11,990

OFFERS
15' Classic and Trl.
20' Cat Boat

For information on these and other listings please call Joyce Omlid and Don White, Bosun's Marina, 656-5558, Randy Boyle and Mike Barton, Oak Bay Marina, 598-3366.

PELAGIC
PACIFIC INDUSTRIES (1974) LTD.

a COMPLETE stock of
FIBERGLASS
AND
EPOXY
MATERIALS
ZSPAR
MARINE PAINTS
428 E. Burnside
VICTORIA
386-1811 386-7814

SQUIRE & COOMBS
304 LAW CHAMBERS,
BASTION SQ.
MARINE BROKERS

OCEAN GAMBLER — 8 ton Westcoast troller 1970. Fully equipped. Refrigerated hold $164,000

PACIFIC COMBER — 38' Westcoast troller. Isuzu diesel. Full hold $110,000

MAPLE BAY — 35'6'' 7 ton Gillnet troller. Iced and ready to fish. Well maintained $110,000.

ISABELLA POINT — 36.5 C licence X troller $32,000
34' 6'' 7 ton A licence $49,000

WANTED
''A'' licence 5-6-10-26 tons. 20-30 ton packer, must be in good shape. Also ''C'' license wanted.
384-3363

THUNDERBIRD
YACHT
SALES
WESTPORT MARINA
Next to Swartz Bay Ferry
2075 Tyron Road, Sidney, B.C.
656-5832
NEW and BROKERAGE boats

We need your yacht, power or sail, listing 25'-60'. Have potential buyers. Please contact John Neufeld or Rich Hartnell at 656-5832.

OPEN 9 a.m.-4 p.m.
7 DAYS A WEEK

CAMPIONS
DOUBLE EAGLES
JOHNSON Outboards
ROADRUNNERS Trailers

bob whyte marine ltd.
SALES AND SERVICE
Corner Harbour and Resthaven
656-7286, SIDNEY
OPEN EVERY DAY
9 A.M. 'TIL 6 P.M.

Opening Soon, A Beautiful Sales Lot Where you can Consign your Boat for Sale. WE WILL SELL YOUR BOAT! Book today with John Woods or Bob Allison at Reg Midgley Motors Ltd., 736 Cloverdale Ave., 385-8756.

HARBOUR
MACHINE LTD.
CHRYSLER — VOLVO
Marine gas and diesel engines
Complete Propeller and
Shaft repairs
One day service when necessary
Custom Machine and
Welding work
31 Erie Street 383-6555

SOUNDER
SPECIAL
SEAFARER Mk. III
NOW $149

SAILTREND
1157 Newport
592-2711

WE ARE
DINGHY SPECIALISTS
And carry the largest selection in stock in B.C. Davidson, Livingston, Galleon, Haida, Hawthorne, Sportyak and many others. Cartoppers, too.
ALL BAY MARINA
656-3167
2238 Harbour Rd., Sidney
(Open 6 days 8:30-5:30
Closed Mondays)

FAMILY? FISHING? FUN?
21' FIBREFORM WITH TANDEM E—Z LOAD TRAILER AND SPORTYAK
Combines portability, sleeping quarters, galley and storage. Economical running. Consistently maintained 4 cylinder inboard outboard Mercruiser. CB, sounder, marine head, life jackets, swim grid. Offers in $8000 range. 656-6895, 656-1154, 656-1919

ZETA
New 19' Zeta Cuddy Cabin now in stock. FWC Mercruiser I.O. Available with hardtop. On display this weekend.
PASSAGE MARINE at
CEDAR GROVE MARINA
656-2580

CANOE COVE
Yacht Sales
Open 7 Days a Week
656-5711 656-3918
Evenings, 652-4386

BRAND NEW 9.9 EVINRUDE, 12' aluminium boat, etc. $1200. 383-1897.

25' CABIN CRUISER, 283 CU. in. inboard, fully equipped, $8900 or best offer. 382-3247.

80 BOATS and MARINE

VAN ISLE
MARINA

SAIL

24' GAFF Sloop	$12,000
24' SWIFTSURE Sloop	$13,900
24' HUGHES Sloop	$11,900
25' TUMLEREN Sloop	$13,900
26' THUNDERBIRD	$5,000
26' GRAMPIAN Diesel	$21,500
26' SOLING	$6,400
26' RAWSON Sloop	$10,500
30' CLIPPER F/G	$19,000
32' LIVE-ABOARD	$39,000
35' ENDURANCE	$39,000
36' STEEL MOTOR SAILER	$58,000
41' OFFSHORE Cruiser	$55,000
42' SPENCER	$78,500

POWER

22' SABRE CRAFT	$14,900
24' EXPRESS Cruiser	$7,000
24' SEA RAY	$18,000
25' DIESEL Lifeboat	$4,950
25' CHRIS CRAFT	$10,000
26' CHRIS CRFT	$11,000
26' TOLLYCRAFT, Wood	$11,900
27' BAYLINER (1978)	$29,900
28' CHRIS Connie	$21,000
28' FAIRLINER	$17,900
28' Disp. CRUISER	$10,900
30' Ex Fish Boat	$10,000
31' ENNO'S F/G	$35,000
31' TROJAN C/B	Estate Sale
32' CHRIS CRAFT	$20,000
34' TOLLY Tri-Cabin	$78,000
35' DIESEL Disp Cruiser	Offers
36' CANOE COVE	$78,000
37' MONK C/B	$43,900
38½' Motor DIESEL	$69,900
38' CHRIS CRAFT	$89,000
40' DIESEL F/G Cruiser	$92,000
40' MONK	$43,000
42' STEVENS Twins	$55,000
42' C.T. Trawler	$139,000
44' McQUEEN Express	$69,900
51' MOTOR CRUISER, Twins	$295,000
55' KINGSCRAFT	$89,000

For these and many other fine listings please contact JOHN ALLEN at
VAN ISLE MARINA CO. LTD.
Tsehum Harbour Box 2130
656-1138 Sidney, B.C.

MORE
STRATACRAFT
PACKAGES

16' COBRA
—115 HP Mercury elec.
—1550 Road Runner
—C/W controls, cables, tank, hose, battery box.
The Ultimate Ski Boat
$7,195

16' NEPTUNE
—50 HP Mercury elec.
—1200 Road Runner
—Full canvas top
—Walk-thru windshield
Rigged and Ready
$5,895

YOUR
1-STOP
MARINE
CENTRE
Mercury
Marine
800 Cloverdale
385-1457

NATIONAL
A selection from our many NATIONAL listings
SAIL
NEW CATALINA 27
in stock at '78 price
SAVE $2155

CATALINA 22	$8900
ERICSON 27	$27,900
THUNDERBIRD 26	$ 6,000
GRAMPIAN 30, 4 sails	$32,500
FISHER 30, Volvo 36 h.p.	$72,000
SPENCER 28	$ 16,000
WESTSAIL 32, Perkins	$65,000
NORWESTER 21	$ 7,750

POWER

ALBIN 25 Volvo Dsl.	$29,000
49' DIESEL YACHT	$100,000
26' BARTENDER	$ 10,000
26' CUSTOMCRAFT	$ 19,750
38' SEDAN CRUISER	$ 34,000
43' TRAWLER YACHT	$135,000
CANOE COVE 41	$104,000
LARSON 24 Express	$ 16,000
70' TUG Conversion	$50,000

DIESEL DIESEL
We have 23 diesel-engined power boats listed from $24,800 and 25'.

NATIONAL BOAT SALES LTD. carry a large selection of new yachts. Western Canada agents for GRAND BANKS, FISHER, MOODY, ALBIN, SEIDELMANN, PACIFIC PILOT, CHB TRAWLER, COASTER, VANCOUVER 27. Victoria agents for CATALINA.
DICK CHUDLEY or
LUKE KYNASTON
NATIONAL
Boat Sales Ltd.
2060 White Birch Road
Sidney, B.C.
V8L 2R1 Tel. (604) 656-3966
AND ALSO AT
False Creek, Vancouver

WOODIE
WEEKEND

23' HUDLESTON, ''Water Taxi'' type hull, V-drive on fresh Chrysler. Power. Owner will consider van conversion as trade $14,900

27' CHRIS CRAFT, sea skiff, house kept and good looking $15,500

32' PETERSON — Displacement, Chrysler Crown, power, recent survey confirms excellent appearance $12,900

28' CARVER-CARVER 1947, Command Bridge and Bimini top. Powered by 110 h.p. Gray marine, excellent value $8,950

33' CHRIS CRAFT — twin 327. New upholstery. Recording sounder $24,500

36' CHRIS CRAFT Constellation, near new power, custom teak interior, many extras $43,900

On Display—New 19' ZETA
The Home of Tollycraft and Zeta

CEDAR
GROVE
MARINA
Located on the Highway
just before Swartz Bay
656-2580
The Home for TOLLYCRAFT
in VICTORIA

BOAT HOUSE FOR RENT. 383-6374.

1976 20' DOUBLE EAGLE, 250 hours, F.W.C. $11,500 firm. 478-8788.

VIKING 6 HORSE OUTBOARD motor for sale, 478-1508.

17' WOOD BOAT, 9 HORSE power, asking $1000. 652-5618.

80 BOATS and MARINE

32 SUPER CRAFT
Cabin Cruiser, made in Hong Kong, Perkins twin diesel, beautiful teak interior, carpeted throughout, fridge, H/C water, propane stove, sleeps 6, many extras. Complete and ready to go, immaculate condition, $45,000. Boat house and mooring available Victoria. 592-1110, 595-5629.

TROPHY SALMON
HAKAI PASS
Want a good fish story? Come with us to Hakai Pass. Stay aboard our 75' boat for a truly memorable fishing experience. Peak season bookings still available. Laredo Charters, 477-8780.

JUST ARRIVED
''MINI WATROUS''
Brass clocks and barometers
at
McQUADES MARINE SUPPLY
at the bottom of Yates
1252 Wharf St. 388-4343
YES—We're Open
Saturday 8:00-4:30

LANDING CRAFT Sealander
Loading craft style, work or crew boat. 4 models. 1-8 ton loads.
Sealander Marine Corp.
119 Charles St., N. Van. 929-5451

BRAND NEW 24' CAMPION Offshore (Sunbridge) 9' beam, full camper top, large roomy main cabin, private standup head, large galley, dinette, private aft cabin, 240 OMC sterndrive, swim grid. Factory list $23,950. Package Price $21,500. Bob Whyte Marine, 656-2580.

HANDLYMANS SPECIAL. FIRE Damaged, 1974 30' fiberglass ChrisCraft. Rear deck compartment and salon walls fire damaged, interior smoke and heat damaged. Hull minor damage, no damage below deck. 3 to 400 hours on 307 Chris engine. 100 gallons fuel aboard. $16,500. 335-2130 ask for Vern McArthur.

BECHER BAY MARINE SALES Want a cheap small boat? Several to choose from. Also many other boats to choose from. 17 Calglass, 22 Calglass, 16 Campion, 18 Glen L, 22 Linwood, 16 Double Eagle, 21 Brandlmayr. Call in, make a deal, secure a bargain. 478-8391. At Cheanuh Marina.

26' SABREGRAFT
307 inboard outboard. 9'6'' beam, sleeps 6, fly bridge, fully canvas, standup head, stove, ice box, VHF marine radio, CB radio, am/fm 8 track stereo, sniffer, and much more. $15,750. 112-743-4403, Cobble Hill.

COLUMBIA 30, ROOMIEST 30 footer around and good racing record. Consider features: Balsa core hull construction. Vee-drive with 2:1 reduction gear. 6'2'' headroom throughout with fully enclosed head and vanity. Excellent condition. $32,900. W. Kelly, 922-2237, Vancouver.

1976 24' FIBERFORM SEDAN cruiser, 233 hp Mercruiser. Galley, standup head, bulk head door, camper back, low, low hours. Exceptionally clean, good family boat. Market value $16,500. Priced for quick sale $14,000. Trades accepted. Chittim Motors Ltd. Duncan. 746-5351.

QUALITY, DEPENDABILITY and safety combined in this immaculate Surfer 24. Priced to sell quickly. This boat is loaded with extras - Trim tabs, two batteries. Fresh water cooled engine with heater, CB and depth sounder, etc. Used mostly for fishing. $15,200. 477-6325

CB Units
40 Channel CB, noise blanking, LED readout, .8 microvolt sensitivity. Installation available. We service all makes.
B.C. SOUND & RADIO SERVICE
931 FORT 383-4731

MODIFIED GLEN L HARDTOP Fiberglass over plywood hull — 26'x9'8'' — 215 Mercruiser well maintained — VHF, sounder, trim tabs, Force 10 heater, dinghy, alcohol stove, seriously for sale at $13,500. Port Alberni, 723-7214.

DIESEL FORD 6 CYLINDER 1966, 100 h.p. overhauled but needs block welding and machining.
Warner 71-C direct drive transmission, good working order. Best offers by June 25th. Phone Dan 749-3798.

FISHERMANS SPECIAL. 1974 17½' K & C deep V, fully canvased, 165 OMC, CB, trim tabs, down rigger, sounder, 5 HP motor, tachometer, E-Z load trailer, power winch, surge brakes. $6750. 386-7185 after 4 pm.

IN TIME FOR THE 79 BOATING season, 1977 bellboy 2120 offshore on galvanized trailer, features: K33 hull, 188 Merc cruiser, galley pack, V berth forward, ideal for cruising and fishing, price $15,900 firm. Phone 721-3479 after 5 p.m. on week days.

FOR SALE BY PUBLIC AUCTION Sunday June 17th, 1pm. 22' Reinell with 135 Chev motor. Superb condition throughout. All appointments. To settle an estate. Cowichan Country Auction, 3 miles south of Duncan at Wipple-tree Junction.

22' DOUBLE EAGLE
Sedan Cruiser. This is an excellent and well maintained family cruiser and sport fishing power boat, includes an enclosed standup head, FWC, and many more extras. 479-3428 after 4pm or on weekends.

SAFE AND FAST FOR CRUISING, fishing and water skiing. 21' Grew with cuddy cabin, 150 HP Merc outboard, 15 HP Johnson outboard, CB, sounder, anchor, jackets. Has been used mostly by family of 4 cruising and fishing. $6200. 479-8173.

16½' SANGSTER ON CALKINS trailer, full canvas top, 15 gallon built-in tank, 75 Hp and 6 Hp Chrysler outboard with flusher units, life jackets and extras, stored in garage since new, all in excellent condition, $4500. 598-3419.

28' GLASS PLY — 1977 MODEL — Cmnd Bridge, powered by twin 233 Mercs on V-drives. Hyd steering, V.H.F., C.B. and recording sounder. H&C pressure water system, many more extras. $44,500. Cedar Grove Marina, 656-2580.

33' BAYLINER
Totally equipped with Twin 250 Chrysler IB's, generator, radios and much more. Replacement cost $90,000, price $60,000. For appointment, 604-943-4350.

30 CHRIS SEA SKIFF, MAHOG. on oak, sounder, compass, twin inboard Chev power. Needs some cleaning and painting, therefore price reduced to $13,500 firm. Victoria Boat Mart, 453 Head St., 383-3324.

32'-$12,500
Custom bridge deck tri-cabin, comfortable family cruiser, sleeps 6, FWC, recent survey, CB, depth sounder, boathouse kept. 386-0018.

20' DOUBLE EAGLE, HARDtop, new camper back, cuddy cabin with V-berths, head, galley, 188 Mercruiser, swim grids, trim tabs, 1 owner, good condition, $9950. Bob Whyte Marine, 656-2580.

FASTEST DIESEL AFLOAT. Victoria Boat Mart is offering for sale our 30' Volvo Hydrofoil, $22,000 in value, but we have had our fun and will consider any reasonable offer. Victoria Boat Mart, 453 Head St., 383-3324.

ROY'S ALL BAY MARINE
SERVICES LTD.
2238 HARBOUR RD., SIDNEY
Factory Authorized Repair Shop
Johnson, OMC Stern Drive,
Mercruiser
656-7023

25' CHRIS CLASSIC, AN OLDY but goody. Mahog. on oak, Chev powered FWC. Must be seen if you are looking for a sound older wood boat. For further information call Victoria Boat Mart, 383-3324, 453 Head St.

30''X21''X2'' 4 BLADE MICHIgan propellor, new condition, $550. 658-5673.

80 BOATS and MARINE

16' FIBERGLASS OVER PLY, with 40 horsepower Evinrude pull start and controls, 5 gallon gas tank, split boom trailer, asking $975. 479-8358.

1965 CHRIS CRAFT, TWIN 283 HP, Sounder, Compass, CB etc. Bottom painted and zinced last week. Clean and ready to go. $24,000. Phone 652-4551.

14' OPEN FIBERGLASS BOAT, '72 20 horsepower Johnson, tilt trailer with new bearings, buddies and lights. $550 or best offer. 477-9935.

BOAT TRAILERS
FOR RENT. 479-0158
After 5 pm.

WANTED: SALMON SEINER or A seine licence. 112-926-8069 collect.

MOVING, MUST SELL, NEW 24x8' fiberglass hull with engine and out drive. 165 hp Merc Cruiser. $3500 or best offer. 112-743-4202

WANTED: BOATS FOR CONsignment. Happy Valley Auction Centre, 3510 Happy Valley Rd. 478-6293.

FLOAT COTTAGE, MOORED near city, unusual design, self-contained. Offers to $20,000. 383-7623.

10' SPEEDBOAT, METALLIC paint, upholstered seat and carpet. Well worth $225. Must be seen, 384-9201

40' YELLOW CEDAR CRUISER (built 1949). 6 cyclinder diesel. Asking $22,000. Offers. Must be sold. 595-8993.

36' EX-FISHBOAT, CONVERTed, built in 64, 6 cylinder Perkins diesel, new survey. $19,500. 652-2057.

13' HOURSTON GLASSCRAFT, 50 hp Johnson, Roadrunner trailer, solid canopy, electric start. 479-1056 after 6pm

20' SPENCER GLAS-PLY, 85 and 6 horsepower Johnson, rod holders, etc. Offers to $2,000. 477-2472 after 5 pm.

EXPERIENCED DECKHAND would like job West Coast salmon fishing. Have six years experience. 112-246-9924.

WANTED: 18' TRAILER, 2,000 pound capacity, serge brakes preferred, reasonably priced, 478-4322 or 478-4572.

14' HOMEMADE FIBREGLASS boat, 65 Hp Merc, Holsclaw trailer, $1100. Also 2 lever OMC controls $20. 592-6191.

22' SANGSTER 188 HP MERcruiser, full galley, sounder, 8-track, marine head, excellent condition, $9000. 721-3775.

12' PLYWOOD BOAT, FIBERGlassed, windshield steering wheel, remote controls. $50. 478-1253.

WANTED
Forward and reverse clutch to fit 9 horsepower Briggs & Stratton engine or 1'' shaft. 592-0698.

1970 MERCURY 50 HP MOTOR, used 90 hours, fiberglass over wood 12' ski boat and trailer, $1500. 386-7076.

14' DELUXE DOUBLE EAGLE, deep V, Roadrunner trailer, 40 hp Mercury electric, many accessories, as new, 656-3674.

1975 17' GLEN L SEA KNIGHT, with lots of extras. 85 horsepower Mercury motor. 1977 Roadrunner trailer. 479-2023

13' DEEP V GLASCRAFT, 1975 40 HP Mercury (Electric), Holsclaw Trailer. Many extras, $1750. 652-2883.

20' FIBERGLASS STARCRAFT runabout, 155 hp OMC inboard/outboard, in beautiful condition, must be seen, replacement value $12,000, $7,000. 656-1363.

FOR QUICK SALE 14½' Fiberglass boat, 45 HP outboard on trailer. $1500 or best offer. Also 10 HP Seagull. 382-1714.

WANTED URGENTLY PARTS for Raytheon depth sounder and recorder model 701E. Reward. 656-7149.

M 225 SLANT 6, CHRYSLER, fresh water cooled, complete with leg and attachments. Phone after 5, 477-6288.

14' FIBREGLASS BOAT, TRAILer, 1974 40 horsepower Johnson, electric start, very low hours. Many extras. 656-4653. $1800

BOATHOUSE- DOUBLE, 40' long, 30' wide, needs decking, Genoa Bay Marina. $1500 o.b.o. 656-5931, call a.m.

160 HP MERC INBOARD/OUTboard unit complete. Good running condition. Can be seen in boat. $1750. 383-7779

SEA CHEST
MARINE SUPPLIES
656-2421
9732 1ST ST., SIDNEY

15½' GLEN L HULL, GLASS over ply, strong, beamy, good for fishing or skiing, $300. Phone after 6 weekdays, 598-6286.

GOING FISHING?
20' Apollo, 140 OMC, cutty cabin, compass, complete with trailer and moorage. $6500. 385-9329.

MUST SELL
24' Fibreform, new outdrive, 215 horsepower Mercruiser, excellent condition. 383-0653

1978 20' K&C THERMOGLAS, Merc 470 FWC. All equipped. For spec. and price call Victoria Boat Mart, 383-3324, 453 Head St.

FOR SALE 1973 REINELL WITH 125 Johnson motor and trailer. Good condition. Must sell. $3800 or best offer. 658-8735.

WANTED GILL NET ROE LIcense and equipment. 112-926-8069 collect.

BOAT LETTERING A SPEcialty. Phone Ken Warner, 652-2007.

WANTED: GILL NET ROE LIcense or license and equipment. 652-1824.

PASSAGE MARINE
New, used and brokerage boat sales. Dealers for Zeta boats, at Cedar Grove Marina.
656-2580 388-5464 Pager 580

27' BAYLINER COMMAND bridge, many extras, boathouse kept, 652-2358.

OUTBOARD MOTOR, SEAgull, $600 new. Near new $300 or best offer. 246-3800

TWO 14' ALUMINUM BOATS, new $750, near new $300 or best offer. 112-246-3800

30' BOAT, WORK OR PLEAsure, Ford desiel, hydraulic steering, radio, $7900. 656-5965.

LICENCED MECHANIC WILL repair Johnson and Evinrude from 2 to 40 HP. 592-3743.

79 18' FIBERGLASS MARINE plywood hull, interior can be finished yourself. $700. 479-6958.

11' FRONTIERSMAN FISHERman, trailer, spare wheel, oars, $570. 477-6588.

14' FIBERGLASS BASS BOAT on trailer. $550 firm. 477-6770, 7-9 pm.

36 HP DIESEL VOLVO MD3
1972, excellent condition. $2500. 388-9138 evenings.

EXPERIENCED FISHERMAN wishes to charter commercial day troller, 656-3848.

16'X40' BOAT SHED, ALUMInum roof, styrofoam floatation, offers. 478-0909.

2 ONLY 3 SPOOL GURDIES, complete with motor and controls, 478-1090.

SKIPPER WOULD LIKE TO charter fish boat or go out as an experienced deck hand. 383-5091.

1975, 50 HP EVINRUDE. TANK and controls, excellent condition. 658-5358

WANTED ROW BOAT OR SKIFF for children. 385-7152.

SHORELINE BOAT TRAILER for 12-14' boat. $225 or offers. 479-7956

PAR ELECTRIC MARINE TOIlet. $175. 595-4692 after noon.

WANTED: 12 TO 1500 LB BOAT trailer for 16' boat, 656-0050.

80 BOATS and MARINE

''It's The Service
That Sets Us Apart''
Bayliner
Skagit Sunbridge
Two separate sleeping areas provide complete privacy and comfort for cruising. The Skagit Sunbridge features a functional galley with stove, icebox, sink and water system, a stow-away dinette table and an enclosed head. The midships cabin has a double bed and a large overhead hatch. The bridge can be completely enclosed for comfortable poor-weather cruising.
One Only At
$18,995

Featuring New
BAYLINER
HOURSTON
GLASSCRAFT
MIRROCRAFT
JOHNSON OUTBOARD
VOLVO—OMC
STERN DRIVES—TRAILERS
ACCESSORIES
AT
GIBSON
Powercraft Centre Ltd.
2520 Govt. St. (near Bay)
382-8291

1978
DOUBLE EAGLE
DEALS

14' CAMPER TOP
Wiper. 1,250 lb. Galv. EZ Loader. 40 h.p. Merc. electric.
$4590

17' CAMPER TOP
2 Wipers. 2,200 lb. EZ Loader with brakes. Built-in tank and gauge. 900 h.p. Merc. electric.
$8500

NEW 1978
SILVERLINE
DEALS

16' HILO
120 Mercruiser I.O., 1,800 lb. Galv. EZ Loader. All deluxe pkg.
$8170

17' NANTUCKET Deluxe
80 h.p. Merc. electric, 1,800 lb. Galv. EZ Loader.
$7820

NEW
HONDA-MERCURY
OUTBOARDS
ALL AT
MULLINS MARINE
925 Yates St. 382-4515

ATTENTION
FISHERMEN
See The Best
All Round
Sport Fishing Boats
Ever To Come
to Vancouver Island
GRADY-WHITE
The 360 Degree
Fishing Boat and
BOSTON WHALER
The Fisherman's Dream
Presented by
CAMPBELL
RIVER
BOATLAND
at the
VICTORIA
SPORTS
FISHING
EXHIBITION
Saturday, 11 a.m.-11 p.m.
at the Victoria
Curling Rink

ATTENTION
GAS BOAT
OPERATORS
Eliminate the danger of engine compartment explosions with the Seaboard Gas Detector, $149. Simple installation. Available at Wilson and Proctor, 808 Devonshire Rd., 385-3481.

16' MARLIN RUNABOUT KIT
Tillikum 29 kit
Fiberglass repairs
and modifications
Production molding
642-4242 or 642-4101 even.

16'6 TRAVELLER TRI-HULL, 155 horsepower V6 Buick with OMC leg, CB, sounder, hour meter, deep line, 2200 lb. Roadrunner trailer with brakes, $4,700 or nearest offer. 474-1850.

15' FULL GLASS OVER PLY, windshield, hand controls, electric start, two 30 HP McCulloch engine, EZ load trailer. Ready for fishing or water skiing. $1400 ONO. 479-7772.

FUNKY HOUSEBOAT FOR sale, $5,000. Small, but liveable and loveable, moorage and services, $38.66 per month at West Bay Marina, F dock, foot of Head St. Chris and Sarah's place.

16' PLAYBOY RUNABOUT, Fiberglass over wood with shelter cabin. Two motors, 40 horse Johnson, 6½ horse Seagull, fuel tanks, tilt-boom trailer. Phone 383-0564 after 5 pm.

24' ''GLASPLY'' CABIN CRUISer, full galley package, forward sleeping area, head, sliding door, full canvas back, FWC Volvo Penta, excellent condition, $14,900. 656-1707.

HAVE A FANTASTIC SUMMER in your very clean, mechanically sound 1975 24' Reinell Command Bridge Sedan. 188 Merc. Good buy at $11,700. Trade in considered. 748-1890 Duncan

80 BOATS and MARINE

12' FIBREGLASS OVER WOOD with windshield, steering wheel, 20 Hp Johnson outboard with controls, trailer, life jackets, oars, etc. $700. Phone after 3pm. 112-748-3072.

CUSTOM BOAT-
STEREO Installation
Call HOMARK for details 381-5622

SEARAY EXPRESS CRUISER 260 HP, brand new, 20 hours. Radio, phone, every extra. Save $8,000.00. Phone 652-2110 or Vancouver 688-1311.

1974 16' BAYLINER MUTINY with 120 OMC I/O. Perfect ski and fish boat. Plus E-Z load trailer. Boat loaded with extras and in good condition. $5200. 386-9494.

32' GARDEN DESIGN DISplacement diesel cruiser. Heavily constructed of quality materials in 1969. Well found. $24,500. 656-7149.

16' CHRYSLER CHARGER 154, 70 HP and 6 HP Chrysler engines, Chrysler trailer. Beautiful condition. Complete outfit $4500. 598-6376.

22' K & C, FULL CAMPER TOP, cuddy cabin, V-berths, head, 170/250 Volvo Penta, sounder, CB, 1 owner, very clean, $7450. Bob Whyte Marine, 656-2580.

24 FIBERFORM EXPRESS, 165 Merc. (1 yr. old). Offered seriously for sale at $9,950. Victoria Boat Mart, 453 Head St., 383-3324.

25 HP JOHNSON OUTBOARD, 1974, electric start, excellent condition. 1.2 HP Sears outboard, 1977, like new. 8' Exel fiberglass dinghy. 721-5014.

1973 25' FIBERGLASS CHRIS, 10' beam, low hours, like new, fully equipped. Moorage paid to April 80. $17,000 firm. 479-6768 after 5, anytime on weekends.

16' BOAT, GOOD CONDITION, moulded birch hull, convertible top, 35 hp electric start Johnson, 2 tanks, rebuilt trailer, many extras. $1400. 477-1083.

17½' HOUSTON GLASSCRAFT, as new, immaculate. 75 HP Evinrude and trailer, $5,900. Victoria Boat Mart, 453 Head St., 383-3324.

24' FIBREFORM, COMMAND bridge, 225 horsepower OMC, CB radio, trim tabs. Will accept smaller boat in trade. $15,900. 652-1831

185 HP OWENS (292 CUBIC inch) flagship inboard marine engine, (velvet drive) transmission, 1:1 ratio. Cash and trade. 652-2747.

15½' PLYWOOD BOAT, 33 HP Johnson, remote control and down rigger, on trailer, $800 or best offer. British Seagull, $250. 656-7161.

REINELL 3470 COMMAND. Bridge, 188 Merc., well equipped. Offers considered. Victoria Boat Mart, 453 Head St., 383-3324.

19' FIBERGLASS OVERPLY, cabin boat, factory made, 2 outboards, full canvas, CB, head, sleeps 2-3, 78 Roadrunner trailer, $3000. 656-3825.

13 FT. PETERBOROUGH TYPE plywood runabout c/w top, Mercury remote throttle, trailer, $395. Dandy for lake or chuk. 723-7214, Port Alberni.

19' GLASSPLY HARDTOP, 140 Mercruiser I/O, 4,000 pound Calkins trailer, 30 hours, immaculate. $12,000 or best offer. 478-2649.

BAYLINER 2250 SKAGIT, FULL camper top, V-berths, marine head, 165 OMC, very clean, $10,900. Bob Whyte Marine, 656-2580.

SKI BOAT, TRAILER, COMpletely equipped, near new, 50 Johnson, $3700. 386-3711.

70 JOHNSON, BOAT, TRAILER, near new. Ski/fish/pleasure, $4500. 386-3711.

FIBREFORM 22½' 1976, sounder, CB, am, stove, fridge, 188 Merc. 477-9679 after 4 pm.

WANTED: WIDE BEAM WOODen hull for liveaboard, approx. 30'. Call Brian 384-1280.

24' FIBERFORM 1976, EXCELlent condition, loaded, $13,500 or best offer. 595-6711.

16' GLEN-L- DESIGN SKI BOAT, fiberglass over wood, 65 hp Merc, trailer, $1100, 598-2581.

4 HP AIRCOOLED AERO MArine outboard, 1½ years old, $350. 598-7666.

11½' CLINKER WITH TRAILer, no motor, needs work. Will sell cheap. 478-5759

1972 25 HP EVENRUDE OUTboard, controls and 2 tanks, well looked after, $400. 748-1895.

24' SEARAY, GOOD CONDITION, loaded with extras. 386-0543 or 383-4756.

14' ALUMINUM SPRINGBOK, 20 hp, 880 lb rating. 3.5 Johnson Kicker. $475. 642-5514

1968 100 HP EVINRUDE, ELECtric, remote controls, $1150. 642-3528.

40' CLASSIC CRUISER, EXpanding business dictates immediate sale. $12,900. 246-3740.

NEEDED: COMPLETE SET OF caulking tools, reasonable. 383-7828.

EXPERIENCED SKIPPER wants to run or purchase salmon seiner. 479-7555.

700 SQ. FT. FLOATHOUSE, framed, needs finishing, $8000. 382-6074.

1975 24' REINELL, CAN BE seen at 1510 Clawthorpe. Days, 383-7590, evenings 595-1408

16' FIBERGLASS CANOE mold, excellent condition. Offers. 595-1523

18' TRIMARAN LARSEN BOAT, 115 hp overhauled motor, still under guarantee. $3950. 595-4588.

MARINE REPAIRS
Inboard gas diesel. Phone 656-0070 or after 5, 477-6288.

FIBERGLASS DINGHY, SUITable for 3, oars. 383-5091

4½ HP MERCURY OUTBOARD. As new. Phone 595-8993.

SABOT, EXCELLENT CONDItion, $350. 598-8672.

WANTED SKI BOAT, AROUND $2000. Phone: 477-8504.

MIDNIGHT SUN, 38', SHRIMP trawl licensed. 656-6243

11' AVON INFLATABLE, ETC. $700. 656-7149.

1975 JOHNSON 9.9, LONG shaft, serviced, zinc-protected since new, $560. 598-3393.

19' LIGHTNING JIB NAMEsail, $1750. Phone 748-4009 after 6 pm.

SIDNEY MOORAGE TILL April 1, 1980. Suitable for sail boat up to 26'. $250. 382-2302

SABOT, PLYWOOD FIBERGlass seams, Dacron sail. 658-5393 after 5.

CROWN 23 SLOOP, 3 SAILS, head, sleeps 4, anchor, boom tent, stove, moorage, $10,500. 385-9329.

CAL 28 DIESEL, 5 SAILS, DINghy, asking $21,000. 746-6280.

WANTED—SAN JUAN 24' IN good condition. 595-3904, 382-4433.

TILLIKUM 29' HULL AND deck, $6000. 642-4101 evenings.

30' FEMALE MOLD SET FOR sale or lease. 642-4101 evenings.

12' PENGUIN. BEAUTIFUL condition. Asking $575. 598-8443.

23' STAR, GOOD CONDITION but needs paint, $1500. Phone 642-5512.

CATAMARAN WITH TRAILER for sale. $800. 595-8725 after 5.

27' VEGA, $19,900. 658-8817 EVEnings to view.

23' STAR, GOOD CONDITION. $1700. 656-3170

WANTED: CROWN 28, REAsonable. 112-939-2604.

WANTED: 27' CATALINA OR O'Day, recent model. 592-0176

CPT. COOK SAILING SCHOOL Beginners lessons. 381-5804, 384-7596 after 5 pm.

81 SAILBOATS

GYPSY
YACHT SALES
NOW OPEN FRI. & SAT.
TIL 7:00 P.M.
PARTIAL
LISTINGS

41' SEAWOLF	
Custom	$85,000
32' KENDALL	
Offshore	$55,000
29' MARTIN	
Diesel	$24,900
29' PEARSON	
All new	$23,500
28' TANZER	
New	$32,900
28' CROWN	
One Owner	$25,900
27' COLUMBIA	
8.3	$31,900
27' CATALINA	
	$17,000
26' T-BIRD	
Mesured	$6,990
22' TANZER	
1977	$11,900
30' PACEMAKER	
	$22,500
27' UNIFLITE	
Sportfisher	$29,800
25' ALBIN	
Volvo	$27,900
25' APOLLO	
OMC	$16,500
20' REINELL	
	$7,500

COMING
26' RANGER
loaded
2270 Harbour Rd. Sidney
656-5591

RAWSON 30, DELUXE CRUISing sloop, VOLVO Penta diesel, depth sounder, elec. water pump, gimballed propane stove/oven, sleeps 7, well-equipped, 6'3'' headroom throughout, large tanks, 3 sails, loads of storage — $31,700. Phone 477-4903.

NEW TANZER 26 DELUXE. Main, jib, lifelines, and pulpits. Large cockpit, 5 berths (2 doubles), dinette, full galley, private head and vanity, new 9.9 Johnson elec. Lots of teak. Fully commissioned. Sailaway, $19,500. Bob Whyte Marine, 656-2580.

NEW TANZER 7.5 METRE DEluxe with main, jib, lifelines and pulpits. Large cockpit, cabin with 4 berths, dinette, large galley, private head, new 6 h.p. Johnson. Fully commissioned, sailaway $15,900. Bob Whyte Marine, 656-2580.

FOR LIVEABOARD AND OFF shore cruising, see this 40' wooden double-end diesel, motor sailer with 2 heads, 1 shower, sleeps 5. Ketch rigged and very roomy. $50,000. Phone for appointment to GEOFF SIMPSON, Maple Bay 748-3242.

ERICSON YACHTS
Anglers' Anchorage Marina
933 Marchant, Brentwood Bay
652-3531

CS22 FIBERGLASS SLOOP, IMmaculate. 78 Evinrude 6. Slotted tow rail. Jiffy reefing. Sleeps 4. Many extras. $8700. R. Harris, 112-879-0291, local 26. 829-2597.

13' CYCLONE SAILBOAT 1 OR 2 man, cartopper, fiberglass hull, tapered aluminum mast, self bailing, excellent condition. 592-1840 before 8 am or after 5.

TANZER 22, DELUXE MODEL, main, jib, #1 Genoa, 4 berths, dinette, private head, galley pak, 6 h.p. Johnson, like new. $11,500. Bob Whyte Marine, 656-2580.

NORWEST 21 CRUISING Fibreglass sailboat. Centreboard model, trailer available, $8,750. Victoria Boat Mart, 453 Head St., 383-3324.

28' CEDAR SLOOP, VOLVO DIEsel, lumber for new mast, needs some refinishing but structurly sound, $9500. View at Canoe Cove, dry dock.

20' MAHOGANY SLOOP, AS new condition, loaded with gear, see at pier 8 Fishermans Warf, Victoria. $7,900. Call 479-0219 between 7-9 am or 10-12 night.

CAL 20, 2 SETS OF SAILS, 6 H.P. Johnson plus Seagull, sailaway $5500. Bob Whyte Marine, 656-2580.

ALBERG 30, ATOMIC POWER, five sails, knot meter, depth sounder, wheel steering, fireplace, $24,500. Victoria Boat Mart, 453 Head St., 383-3324.

18' FIBERGLASS HULL SLOOP, 2 sets near new sails, long stemmed Seagull outboard, many more extras. Offers $2500. 592-6128.

27' WOODEN, GAFF-RIGGED yawl. 3 sails. Inboard and outboard. New centreboard. Surveyed Aug., '76. Alert Bay. $5,200. 974-5506 after 5 p.m.

BUY FROM THE BUILDER, brand new 8' Sabot with new Dacron sails, $250. Also 11' Racing, 16 11 class boat with racing sails, $350. 478-1646.

PACESHIP 23. TWO TO CHOOSE from. Call Victoria Boat Mart, 453 Head St., 383-3324.

CATAMARAN 18' SOL-CAT with Roadrunner trailer, Tequilla Sunrise main and Jib. Excellent condition. $4200. 748-2627 after 6pm

18' CORSAIR CLASS SAIL BOAT. Head, stove, water, 2 berths, 3 sails. Comparable to Cal 20 in room and performance. $4600 or best offer. 477-4169

FOR CHARTER BY OWNER
27 Ft. Catalina Sailboat from Comox. Exp. sailors only, $395.00 per week. Ph 338-5574.

18' CRUISING SLOOP, 2 berths and inboard engine. Good condition. $2850 will take sailing dinghy or canoe in trade. 479-7401.

14' FIBREGLASS SAILBOAT daysailer complete with Roadrunner trailer, best offer. 383-6150.

MOORAGE AVAILABLE JUNE 23rd-September 3rd, 40' slip with electricity and water, Canoe Cove near Swartz Bay. 383-8668.

SEA CHEST
MARINE SUPPLIES
656-2421
9732 1ST., SIDNEY

19' HUNTER, ALL GLASS CONstruction, main, 2 genoas and spinaker, 50% ballast ration. $4950. Cedar Grove Marina. 656-2580.

WINDWARD 850
Brendan Boat Sales, 598-1543

35' MOTOR-SAILER, AS NEW. Finest materials. 50 HP diesel. 592-3214 evenings.

CATALINA 22'. WELL equipped. Excellent condition. 656-2195.

1975 LEISURE 17', FRESHLY painted, sleeps 4. $5800. 595-3904, 382-4433.

16' PETREL WITH SEAGULL motor, Roadrunner trailer and life raft, $2200. 383-9260.

37' FERROCEMENT SAILBOAT HULL AND DECK. MAST, BALLAST AND PLANS. $8,500. 112-629-3271.

VIVACITY 650 SLOOP, SLEEPS 4-5, loaded with extras. $8,800, Will consider trade. 384-9883.

81 SAILBOATS

MARTIN 29, COMFORTABLE racing/cruising sloop, sleeps 5, propane stove/oven, anchor, safety equipment, 5 sails, incl spinnaker, excellent record. $24,500. 733-1050 evenings, 731-2155 office.

HEAVY DISP. DIESEL powered Cutter 28', lots of room, diesel heat. A very good winter sailing vessel or liveaboard. Offers considered on $1,690. Victoria Boat Mart, 453 Head St., 383-3324.

28' SPENCER SLOOP, FIBREglass hull, glass over plywood deck, 2 cyl. gas auxiliary, 5 sails including spinnaker. Berthed Westport marina $12,500. ph 112-536-2036 after 6:00 p.m. or weekend.

NEW WINDROSE 18, SWING keel, deluxe model, main and jib sails, cabin with 4 berths, large cockpit, new 6 h.p. Johnson, custom trailer. Package price $8650. Bob Whyte Marine, 656-2580.

TANZER SAILBOATS
1979 Models on Display At
BOB WHYTE MARINE
Corner Harbour and Resthaven
Sidney 656-7286

COLUMBIA 35, MARK II DEluxe Model, ped. steering, 7' head room, lots of gear. Must be seen. for information re specs and price call Victoria Boat Mart, 383-3324, 453 Head St.

PROFESSIONALLY BUILT, 29' double ended cutter, red cedar on oak, off shore capability, Faryman diesel, requires rigging and interior, $18,000 spent, best offer. 388-9138 evenings.

19' DAYSAILER, LIGHTNING with 2 sets of sails, spinnaker, Seagull motor, trailer, life jackets, thermo float coat, complete best offer. Phone 477-0461 am or 477-4878 till 8.

SAIL VICTORIA, GULF ISlands. $300 per week for up to 4 people on lovely 27' skippered boat July August. Free sailing lessons optional. 383-1058 after 9 evenings.

VICTORIA HONDA
OUTBOARDS for the sailor
7½ hp and 9.9 hp in stock
2851 Douglas 386-8364

HILL SAILS
10134 McDonald Park Rd.
Sidney B.C.
656-4033

92 SPORTING GOODS

Robinson's
1979 IS
Robinson's Golden
Anniversary
10% OFF
All Rifle Scopes and Binoculars
Good from June to Dec. 1979
Check Our Prices
Rifles — SAKO .22 Hornet, $359; Win 225, 4x $349, P/Hale 30/06, $239; Rem 22/250 2x7, $399; Globe 303 auto $199; Browning Auto 30/06; Grade IV 2x7, $1350; Win 30/30 Goldspike, $199; Ruger 223 Auto 30R Mag, $289.
Hunters Remember
Anniversary Bonus
All F.A.C. will be paid for you on any rifle purchased at Robinsons from June to Dec. 1979.
Sale Service Selection
We Aim To Please
1307 Broad 385-3429

INTERNATIONAL
KNIVES
Save 10%!
On our already low prices when you buy DAD a gift from our large selection of BUSHNELL BINOCULARS, SCOPES AND SPOTTING SCOPES.
Just in Time!
A new shipment of interesting gun books for hours of reading pleasure.
576 Yates 383-2422

FRANK WHITE'S
SCUBA SHOP
832 Fisgard 385-4713
SUMMER SALE

80J aluminum tanks	$182
Stabilizer jacket B.C.	$179

Assorted Wet Suits — ½ PRICE

PLAY-MOR
RECREATIONS LTD.
Billiard Tables, Shuffleboards
Cues and Accessories
!Special-Foosball-Special!
Games Room Lights
517 KELVIN 384-3332

RIMPAC DIVERS Ltd
Next Scuba diving course starts July 16. Enroll early in this very popular fun course at The Shop, 9818 Fifth St., Sidney, 656-6313.

FIRING, INSTRUCTIONAL firearms, 20 guage-single shot, bolt action-single shot-22 cal. Winchester 30-30 lever action, .177 cal. air pistol-police special FAC and transport permit required. 478-0451 between 6-7.

TENT, PACK AND SLEEPING bag. Fjallraven Everest II light weight two person mountain tent, $150. Fjallraven frame pack, $50. ABC Tundra winter weight down sleeping bag, $175. Phone Byron 383-0628 evenings only.

1 DRY SUIT, 3 YEARS OLD, good condition, blue and orange hood and gloves included. Made to fit 6', 158lb man. Phone for viewing, 385-2937 between 6-9 pm.

COLLECTOR'S ITEM, HARDY Palacona Model Perfection split cane flyrod, mint condition, $175; Partridge No. 4 Line split-cane flyrod with DT4S line, $75. 477-9935.

THREE SECTION SPLIT CANE fly rod, 10½', value $200, best offer over $100 takes. Six Golf irons, registered, ladies Marilyn Smith. 479-4954.

SKIIS
Kneissl 180's with Solomon 444 bindings. Both in excellent shape. $230. 384-0064.

2 PAIR OF COMBO WATER skis, CX-202 plus Gogo skis. Rich 592-7338.

USED SPORTING GOODS, BUY, sell, trade. Old Vic's Trading Centre 555 Johnson St. 384-5422.

TWO YEAR OLD SUNDANCE Trampoline for sale, good condition, $550. 385-1055.

12 GUAGE BROWNING (BELgium) shot gun. Mark 5, semi automatic, with case. 656-6987

WANTED: 80 CU. FT. ALUMInum scuba tank, with pack. 479-1408.

3 WOODS, 9 EXECUTIVE irons, putter and wedge $75, pair of shoes size 10, $17.50. 384-6058.

CUSTOM BIRD'S—EYE MAPLE stock, fits any model 70 Winchester, $100 firm. 592-1389.

HANGLIDER BIRDMAN MJ4. Call between 5-7, 652-9041.

3 MAN CAMPING TENT WITH heavy base. Phone 383-8456.

NEW SET WILSON K28 IRONS, cost $325, sell $250. 384-1576.

TENNIS RACQUET, 3⅝ LIGHT $15. 658-5186

303 WITH SCOPE AND CASE, $100. 382-6074.

93 CAMERAS, SUPPLIES and PHOTO FINISHING

NICKONUS I UNDERWATER camera, $175. Phone 478-2408.

93 CAMERAS, SUPPLIES and PHOTO FINISHING

bill's photo supply

DOWNTOWN at
1672 Douglas
383-7443
LANGFORD at
800 Goldstream
478-2712
2047 Oak Bay Ave.
592-3122

THIS WEEK
Featuring
The all new auto focus Fujica A35.
Just about the easist camera you'll ever use.

city photo
1227 Gov't.
385-5633

BRAND NEW
Pocket size PENTAX 110 reflex camera, automatic exposure, interchangeable lenses. $239.

COMPLETE NEVER USED photographers dream. $425 value (1976 prices). XE5 Minolta automatic/manual with case, Metz 303 telecomputer electronic flash, tripod, colour filter lens, three 55mm close-up lenses, lens cleaner and brush. Best offer, 721-3587.

EUMIG SUPER-8 PROJECTOR $150. Dejur Super-8 camera $50. Takumar 200 MM f4 plus 35 MM screw mount $125. 478-8852.

BESELER PM2L COLOUR ANAlizer, $175. Argus Electromatic slide projector, remote control, magazines. $75. 592-1801.

BLOW UP SPECIAL
40x60 B&W prints, $44.95
40x80 B&W prints, $59.93
Call Photo Kim, 385-5332.

WANTED-STROBE AND ACcessories for Nikonas III. 388-6538

TAMRON 85-210 MACRO, ZOOM Adaptall Canon mount, $300. 592-0778.

PENTAX, SPOTMATIC WITH case, new condition, $150. 383-8257 after 6 pm.

20MM F2.8 CARL ZEISS, FLEKtogon lens, never used, $230. 381-5509.

96 RANGES, STOVES and FURNACES

ENTERPRISE GAS RANGES, wood and coal ranges, Franklin fireplaces. Showroom 537 Fisgard. Phone 385-2922 or 388-5881.

36" ANTIQUE WHITE ENAMEL Gurney gas stove. Excellent shape. $100. 382-0116.

GUERNEY STEEL TOP WOOD stove, as new $75. Dickson Galley steel top oil stove $75. 592-7427.

GOLD MOFFAT GOURMET smooth top self-cleaning stove, 2 years old, $600. 598-1873.

TAPPAN COUNTER TOP range and wall oven in harvest gold. 652-2460.

WOOD BURNING STOVE $150. 656-4239.

LOW BOY OIL FURNACE. 656-6382.

97 FURNITURE

FOLD DOWN COUCH AND chair, kitchen table and four chairs, one year old, 382-4513 after 5 week days.

TWO PIECE FLEXSTEEL chesterfield. Flowered, gold, brown, beige colour. $325 or best offer. 479-9503

FRENCH PROVINCIAL GOLD chesterfield and chair, excellent condition, $600. Cobble Hill 743-4825.

LARGE ENTERTAINMENT centre, space for TV, stereo, books etc., natural wood finish. 477-5543.

8 PIECE ARBORITE DINETTE suite, table has 2 leaves; arborite coffee table; single roll-away cot. 385-3702.

9 DRAWER DRESSER AND night-table, white, excellent condition, $210. 8' teak wall unit (bookcase), $700. 385-6047.

CHEST OF DRAWERS WITH mirror, old fashion quality piece, $95. Odd tables and chairs, couch reasonable. 381-6657.

SEMI RETIRED UPHOLSTERer recovers your chair, $65 with your material. 478-1262.

CUSTOM BEDS, CAPTAINS, $120, mates, $115, mates bunks, $150, 479-7400

BEDROOM SUITE. BED, 2 dressers, boxspring, mattress and bed-in, $200. 384-1525.

FOUR PIECE SINGLE BEDroom suite, satisfactory condition, $200. 382-0301 before 3 pm

9 PIECE WALNUT WILLIAM and Mary dining room suite. 382-2716

FURNISHINGS. TABLES, chairs with ottomans, sofa, lamps, good quality. 479-3358.

2 PIECE CHESTERFIELD, EXcellent condition, also miscellaneous articles. 478-3076, 592-6658.

DINING ROOM SUITE, SOLID oak, contemporary style, 10 pieces. Offers on $2,500. 479-3358.

MOVING, MUST SELL BRAND new chesterfield suite, never used, 388-7537.

5 PIECE BEDROOM SUITE, $175. Child's playpen $40. 383-1039.

DOUBLE SIZE BOX SPRING and mattress, 5 months old. After 5 388-5189, 382-9755.

TWO MATCHING RECLINER chairs, like new, coffee table, 3401 Cook St., 384-3933.

WHITE PADDED VINYL headboard, fits queen size bed. $30. 388-6367 after 6.

COLONIAL CHESTERFIELD and chair, perfect condition. $450 or best offer. 383-7085.

MOVING, LARGE DRESSING table, living room suite, other household furniture. 598-1391

BEAUTIFUL SILK BROCADE chesterfield, was $1100, sacrifice for $300. 384-1667.

QUEEN SIZE HIDE-A-BED IN excellent condition. $300. 721-3918

APARTMENT SIZE COUCH, needs reupholstering, otherwise good condition, $45. 382-7545.

DRESSER $200; BOOKCASE $80; leather and oak chair $105; plant stand, etc. 592-6387.

ONE BED CHESTERFIELD with chair. Two end tables. 656-1243, 656-4208 after 6

SLIGHTLY USED SEALY HIDE-a-bed. Derkdale reclinder chair, both for $375. 478-7684

LARGE UNIQUE BURLED table, one of a kind. $1500 or nearest offer. 743-9092

ONE PAIR OVERSTUFFED chairs with handcarved base and legs, $200 each. 592-7406.

HOMEMADE BED. GOOD CONdition, almost new mattress, $70. 381-5161.

HIDE-A-BED FOR SALE, GOOD condition. $100. After 3 pm, 478-2657

2 SINGLE BEDS (BOX SPRINGS and mattresses), $25 each or $40 pair, 595-1101.

FOR SALE, DINETTE SET, like new, chesterfield, spreads and drapes. 386-7636.

HAND-CARVED, ROSEWOOD, down-filled sofa, two chairs, antique tapestry, new. $1500. 592-2938.

BED, DRESSER, DESK AND cage. 592-3778.

COMPLETE KING SIZE BED, excellent condition. Linens optional. $225. 477-7366

ZENITH 23" COLOR TV, CLAIRtone stereo, 3/4-size bed, carpets. 383-0315.

SELLING USED FURNITURE, good condition, $450 or best offer. Phone Sheila at 382-7996, after 4.

97 FURNITURE

TRADE-IN
TIME
MATTRESSES
$25 on your old mattress
$25 on your box spring
WHEN YOU
PURCHASE A NEW
Spring filled
MATTRESS or
BOX SPRING

3'3" size, each piece	$169
Regular size, each piece	$189
Queen size, each piece	$219
King size, each piece	$289

Latex Rubber
The mattress that gives even support to all parts of the body, truly the most comfortable mattress of all.
MATTRESS or
BOX SPRING

3'3" size, each piece	$199
Regular size, each piece	$249
Queen size, each piece	$289
King size mattress	$399

MATTRESS
TOPPER PADS
ENJOY the luxurious comfort

Thick	Size	Rubber	Foam
1 in.	39x75	$27.25	$ 8.55
2 in.	39x75	$52.75	$17.25
1 in.	54x75	$37.75	$11.85
2 in.	54x75	$72.90	$23.65
1 in.	5x0	$44.65	$14.00
2 in.	5x0	$86.50	$28.00
1 in.	King	$58.50	$17.75
2 in.	King	$112.35	$36.40

IMMEDIATE DELIVERY
Open Fridays 'til 9 p.m.
EASY CREDIT terms available
Gregg Furniture
"The quality furniture store — where you can see how it's made"
2300 DOUGLAS 388-7365

STEPTOE & SØN
Used and refurbished furniture
Antiques and office equipment
If you don't like our price, then...
TRY YOURS
Chargex and Mastercharge
434 KINGSTON ST.
James Bay
Near Parliament Buildings
383-1689

SOLIDLY CONSTRUCTED, low-back, contemporary chesterfield, quality upholstering. 3-seater, 7'4 long. Excellent condition, autummn colors (tan, brown). Must be seen. $325 or best offer. Immediate sale. 386-8584.

BEDROOM SUITE. DOUBLE bed, bookcase headboard, footboard, 1 year old mattress/boxspring, 4 drawer chiffonier, 6 drawer dresser with full mirror, 1 drawer nighttable, blond wood, good condition, $300. 595-8309.

TEAK BEDROOM SUITE, queen size. Headboard and night table unit. Foam mattress, double dresser, 2 lamps to match. Excellent condition, 6 months old. Cost $1100. Sell $600. 592-6629 after 6pm

CANADIANA BY PINECRAFT. Traditional pine dressers, cupboards, tables, etc. Display with illustrated catalogues at Leafhill Galleries, 47 Bastion Square. To order, telephone 656-6207, after 7 pm.

BARGAIN BASEMENT SPEcials, 2 pce. French Provincial Chesterfield suite to clear $598. — 9 pce. French Provincial Dining Room Suite to clear $1288. Echo Furniture, 704 View St. 384-2214.

SIMMONS BOX SPRING AND mattress for tall person, 39"x6'6", excellent condition, $150 or nearest offer. Living room chair, $75 or nearest offer. 595-1150, 598-5690.

READY TO ASSEMBLE PINE furniture, living room, dining room, bunk beds, shelf units, pottery, unique gifts, Monastery Furniture, 942 Fort St., 383-2431.

MOVING. NEW SMOKED glass top table, 36"x60", with 4 matching luxurious chrome and brown velvet chairs. Best offer to $1100. 598-4815.

EXQUISITE SUITE FROM Scotland constructed of golden elm, consisting of 8 chairs, 6'x3' dining table, loveseat and 2 arm chairs. $1250. 388-6381.

COLONIAL HIDEABED AND loveseat, both in good condition. Executive secretarial desk and matching credenza with chair, like new condition. 656-2937.

BED CHESTERFIELD AND chair, $250. Bunk bed complete with mattress, stepladder, like new, $200. Grundig stereo, cabinet, am/fm radio, $50. 479-2550.

TWO MATCHING FRENCH Provincial upholstered chairs, $85 each. Beige arborite table and 4 chairs, $65. 477-8060.

COUCH AND CHAIR. VERY good condition. Floral, browns, rusts, greens. A buy at only $250. 592-0214.

COLONIAL CHESTERFIELD suite and matching coffee table and 3 end tables. Immaculate. 382-9513

TRADITIONAL 7' CHESTERfield suite, blue and brown brocade. Excellent condition. $275 or nearest offer. 478-4131

5 PIECE KITCHEN SUITE, bathroom space saver, gold drapes, drycleaned. 2 piece luggage. Fawn rocker. 592-7209.

QUALITY SKLAR CHESTERfield suite in excellent condition. Soft green velvet. $450 or reasonable offer. 592-3218 except Saturday.

SWEDISH WHITE SQUARE kitchen table, 4 black chairs, $180. 598-4269.

WANTED: MAPLE DINING table and chairs. 595-7672, after 4:30.

LIGHT OAK MIRRORED wardrobe. 385-4675, after 4 pm.

OAK BUFFET, ROUND TABLE, 6 chairs, 595-7701 after 6.

TWO LOUNGES, PLAID COVER and cushions. $75 each. Phone 383-3855.

TWIN BED FOR SALE, FAIR condition, $40. 595-2779.

GOLD RECLINER CHAIR, great for Father's Day. 383-1073.

ROLLAWAY COT, $40 FIRM; coffee table, $10 firm. 595-0284.

$125 FOR 2 PIECE CHESTERfield. 384-5754.

SOLID WALNUT RECTANGUlar dining room table and six chairs. 383-7497

COT WITH FIRM SPRING AND mattress. Reasonable. 595-7570.

BROWN CUSHION COUCH, $60. 385-7176

GRACEFUL SOFA 9', LOVEseat 53", dark blue fabric, Scandinavian, $85. 652-4095.

98 TV. STEREO, RADIO SALES and SERVICE

$100,000.
Clearance Sale
Prices too low to print.
YOUNG'S
784 FORT 382-5512

$10.
Homark now features the $10. in-home service call for stereo and televisions. Call 381-5622
Homark Sales Ltd.

WANTED DUAL-TRACE OSCILloscope. 592-6002.

98 TV. STEREO, RADIO SALES and SERVICE

5 YEAR
WARRANTY
1979 20"
ELECTROHOME
COLOR TV
RENT TO OWN
AS LOW AS $22 per month.
NOTE: Rent to own available for any size, any make.
ALSO — we rent color TVs $25 per month — $10 delivery.
CITY CENTRE TV
OPEN 10 A.M.-9 P.M.
6 DAYS A WEEK
477-6971
Next to K Mart in the Mall

RENT
OR
RENT TO OWN
TV and Stereos
• microwave
• color TV
• stereo
homark
• rentals
• service
• sales
"Home of the $10 service call"
381-5622
27 W. Burnside
10-9 P.M. 6 DAYS A WEEK

HELP
Too many color TVs taken in trade. Come in—make an offer. CITY CENTRE TV, next to K-Mart in the mall, open 10-9 p.m. 6 days a week.

CAR STEREO
JUST ARRIVED
20 watts per channel booster
$39.95
B.C. SOUND & RADIO SERVICE
931 FORT 383-4731

THE CONN STARBRITE organ is easy to play on your very first day. Automatic rythmn set the tempo, you add the melody. Try it for only $1995. at SOUND OF MUSIC LTD., 1517 Quadra. 383-0239.

DX 160, S/W RECEIVER. EXcellent condition, with box and manuals $150. UHF, receiver 220-450, MHZ, $50. Misc. transmitters and teletype equipment. 642-5310 evenings or 478-7813 days.

SONY TA-F5 AMP-70 WATTS, PSx40 automatic turntable, XL-55 moveable coil cartridge, STA-3A tuner, ultralinear ST-550 speakers, asking $3000. Phone 386-2816 after 5 pm.

TOSHIBA SA-500 RECEIVER, 35 watts per channel, Elac 620 turntable, new Shure cartidge, KLH model 6 speakers. $470. After 5 pm, 384-5116.

LARGE ADVENTS ONKYO A7 amp, T9 tuner planar table, Grace, Grado, Sennheiser, phones, stands, etc. $2,200. 478-0240.

DENON DIRECT DRIVE TURNtable with Grado cartridge, $250. Denon stereo amplifier, 40 watts per side, $200. Phone Byron 383-0628 evenings.

8 TRACK RECORDER, AM-FM stereo combination and beautiful Spanish style cabinet, $250. 656-3492.

HITACHI TURNTABLE AND tapedeck, Noresco receiver with 4 speakers, $1100. Offers? 381-5622.

INVENTORY CLEARANCE Sale. ELECTRON TV, 102-1551 Cedar Hill X Rd. (behind McDonalds on Shelbourne). 721-3432.

AKAI 4000DS REEL TO REEL, like new, includes dust cover and quality tapes. $380. 388-9577 mornings or after 6.

40 CHANNEL HY-GAIN CB HIDaway unit, digidal readout, magnetic mount antenna. New $330, sacrifice, $225. 388-7903.

25" ZENITH COLOUR TV. NEW picture tube with 2 yr. warranty; 6 mos. warranty on all parts and service $269.95
ATLAS STEREO AND TV
763 Fort St. 385-2712

EXCELLENT CONDITION color tv's, $145, black and white, $45. With guarantee. 383-8774.

TEAC 3340S 4 CHANNEL REELreel, mint condition. $1500. 384-8848

NEW AKAI 4000DS MKII REEL to reel. A good buy at $450. 385-4248.

LIKE NEW, ELECTROHOME 26" console color TV. $599. 478-2186

JENSON R410 CAR STEREO with PR220 punch, best offer. After 1pm, 384-5519.

TWO COLOURED TELEVIsions, 14" and 19", excellent condition, $125-$150. 474-2505.

TV ANTENNA WITH ROTOR 30' Telescopic mast channelmaster, excellent condition, $65. 656-3021.

BOZAK CONCERT GRAND speakers, semi-completed for large rooms only, $650. 477-2033.

CROWN AMPLIFIER SYSTEM, Revox B77 with metal reels and hubs for sale. 477-6871 after 6pm

23" VIKING BLACK AND white TV, good condition. $25. 656-3014.

MARANTZ 2215 RECEIVER, like new, $190. 479-7273.

ZENITH 19" COLOR TV WITH stand. 656-6987

99 GROCERIES, MEAT and PRODUCE

North Douglas
Delicatessen

New Zealand Edam	1.79 lb.
New Zealand Gouda	1.79 lb.
Canadian Mozzarella	1.79 lb.
N. Zealand White Cheddar	1.89 lb.
Cooked Imported Ham	2.69 lb.
Salami & Hot Pepperoni	1.69 lb.

Game and Seafood
Specials
Open Tue.-Sun. Closed Monday
3891 Douglas 479-1827

WILLIAMS
QUALITY MEATS 795 FORT ST
384-0525 — 384-0526
GRADE "A" FREEZER BEEF
Sides $1.69 Hinds $1.95
Full Baron $1.89
Weight loss in cutting, boning & trimming will increase the price per pound.
Chargex Accepted

BEEF
A1-2 steers. Cut to your specifications. Sides $1.59 lb. Hinds, $1.79 lb. Pork, Alberta grain fed, $1.09 lb.
Weight loss due to trimming and boning increases price per pound. 100% fully guaranteed.
Red Robin Foods
Call John at 652-4921

SIDES OF BEEF $1.59 POUND, Sides of pork $1.09 pound, Cut - Wrapped - Frozen
Weight loss in cutting and trimming will increase the price per pound.
CUSTOM CURING & SMOKING
Dutch Deli and Meats Ltd.
Retail and Wholesale
Phone 478-2626

HOLLOWAY'S FARM
YOU PICK STRAWBERRIES
50¢ per pound. Wednesday June 13th and Saturday June 16th. Bring your own containers. Veyaness Rd. Open 8 am, Closed 4 pm. While they last.

99 GROCERIES, MEAT and PRODUCE

STRAWBERRIES
U-PICK
Saturday, from 6:30 am. 6435 Oldfield Rd.

HUNTER'S STRAWBERRIES Pick your own berries, Wed and Sun starting 7 am. 65¢ lb. Bring your own container, 584 Brookleigh Rd, 658-8543.

YOU PICK STRAWBERRIES. 5271 Old West Saanich Rd. 60¢ pound. Wednesday, Saturday, 9 am to 6 pm.

MICHELL FARMS, ISLAND View Rd, you pick Strawberries, 60¢ lb. Saturday-Sunday. Open 8am.

SIDE OR TWO BEEF, LOCAL, lean grass fed, cut, wrapped, frozen. $1.50 lb. Cobble Hill, 743-9414.

FRESH QUALITY STRAWBERries, ready soon; Perrier water, limited supply, 383-1233.

ALBERTA GRAIN FED BEEF Information phone Bob. 478-3374 or 478-3424.

BROAD BEANS FOR FREEZer. 40¢ per pound, 10 pounds upwards. 652-1455.

CANNING TOMATOES, 3965 Shelbourne St. $6 for 20 pound case.

BROADLEY'S YOU PICK Strawberries. Monday 8 am. 1992 Stelly's Crossroad.

STRAWBERRIES, YOU PICK, Sunday, 6950 Veyaness.

RASPBERRIES, U-PICK, 90¢ A pound, limited supply. Logans, blackberries. 652-2371

100 MISCELLANEOUS FOR SALE

HEADBOARD, FOOTBOARD and frame, double. Bookcase-style. Walnut. 595-7672, after 4:30.

WATERBEDS
Day or night, 478-7345.

Office Desks
New, Private. 656-5929

WAREHOUSE SALE
Starts Saturday, 3534 Quadra St.

VACUUMS
Eureka and Hoover. Sawyer Sewing Centre, 388-6228.

PROPANE FRIDGES — USED and New Servels. Servel parts. 8028 Granville, Van., 263-8756.

OUTDOOR INCINERATOR barrels. Ready for use, $6.49 delivered. 383-1328.

45-GALLON OAK WHISKEY barrels, good condition. $17.50 383-1328.

TYPEWRITERS CLEANED and serviced. Your home. $13.95. Sales. Evenings 595-7907.

POCKETBOOKS, RECORDS, tapes, posters. Centennial Books, 895 Esquimalt, 385-4243.

CEDAR FENCE POSTS, 8", AIR dried, 20 or 2000. $1 or best offer while they last. 246-3800

ROTOVATOR, AIRENS, 7½HP, new $1100, near new $600 or best offer. 246-3800

THREE BADMINTON RACquets, and one tennis racquet. 385-2206.

12x13 100% NYLON, MULTIloop brown tone rug. $135. 478-4398

BEDS, DRESSERS, COUCH, lots of household articles. 479-6092.

LARGE EVENHEAT KILN, Diana dress form, Mono-matic trailer toilet. 478-2456.

14 MONTH OLD TOSHIBA MIcrowave oven, temperature setting, heat and hold. 592-6656.

ALUMINUM CANOPY FOR short box, step-side pick-up truck, $110. 652-1875.

GOOD OLD WOOD PANEL doors, $15. Excellent pram, $75. Wall clock, $140. 384-1271.

AVON CAPE COD COLLECTION of early American "Sandwich Glass" $75, 383-6359.

DOLLS, 25¢ TO 50¢. HAND BAGS, 25¢. Dresses. Oddments. 477-3755.

ELNA SEWING MACHINE, portable, heavy duty. Ideal production work, $125. 386-3711.

SUNBEAM TWIN BLADE lawnmower with catcher, under warranty, $75. 382-9758.

5 HP MTD RIDING LAWNmower, used only once, under full warranty. $450. After 6, 478-3553.

WHITE 15 CUBIC FOOT, COLDspot frost-free fridge. New condition. Asking $200. 477-8720.

DISHWASHER, ROPER PORTable, harvest gold, like new. Offers. 386-2794

400 AMP WELDING GENERAtor with drive and controls. 642-3369.

TWO PLOTS, TWO VAULTS, two markers at Hatley Memorial Gardens. 383-2167.

SANYO WASHER, DRYER, $60. 100 amp fuse box, as new $35. 592-3940.

MOVING
Must sell everything. 383-2415 after 5 weekdays, 9-5 weekends.

HUNDREDS OF RECORDS ACcumulated by collector. 45s, 78s, LPs. 474-1071.

WOMAN'S PEUGEOT 10-speed, $85. Very old bathtub, $75. Misc. 474-1071.

BUY BOTH CHRISTIAN BOOKS, records. Gift items. Bought and sold. Promise Box Second Hand Store, 1270 May St. Open daily 12-5 pm.

BRAND NEW WROUGHT IRON stairway, circulary 12' high, 4' diameter. $500. 382-5043

3/4 BOX SPRING AND MATtress, excellent shape. $75. 382-8056.

67 SQUARE YARDS USED CARpeting, light green, $3.25 square yard. 595-1435

LOTS OF ASSORTED MISSES clothing, sizes 9-10 and accessories, Sunday 2-5, 598-5607.

WESTINGHOUSE STOVE, fridge, washer, dryer. Excellent condition. $250 each. 477-8790.

6'X8' STORAGE SHED OR FITS 3/4 ton truck, Alcan siding outside, teak inside, $200. 385-2718.

NEW PURE IRISH LINEN DAMask set, 72X90, 8 napkins 22X22, $70. After 4 383-1406.

KITCHEN CARPET, 11'X11', rust and brown, good condition. 656-2937.

DANBY 5 CUBIC FOOT fridge, new, $200 or offers. 592-3986.

VIKING RANGE, $175; VIKING washer, $250; Viking fridge, $210. 382-6638.

APPROXIMATELY 6½ squares of red spanish roofing tile. $200. 2 sets of red and black woven Jacquard insulated drapes, 100x84, 50x45. Red, white and blue plaid single bedspead and two sets of matching lined drapes. 45x45. 652-2982

GREEN SUPER MATIC ELNA sewing machine and attachments, in top order. 385-6971.

WASHER/DRYER IN EXCELlent condition, $300 or best offer. 383-6991.

THOMAS PUMP ORGAN, $375. Child's oak desk, $25. Braun kichen machine, $125. 656-5464.

PORTABLE DISHWASHER, Hoover electric heater, gold drapes, plate glass. 479-0223

ABOVE GROUND 18'X4' round swimming pool, $250. 1/4 size pool table, $20. 658-8752.

WOOD COAL ELECTRIC range, older electric Singer, blue headboard. 478-0954.

ENGAGEMENT RING FOR sale. Appraised value $900, offers on $500. 477-6551.

ADMIRALS 27 CU. FT. DEEP freeze, $250. Children's swing set $15. 658-8451.

100 MISCELLANEOUS FOR SALE

Clearance
Bargains
Brand new, brand name specials on showroom display models, discontinued lines, one of a kind. Some slightly marked, warehouse damage etc. of bedroom, dining and chesterfield suites, coffee and lamp tables, wall systems, mattress and box spring sets etc. etc.
also
Floor sample Gibson dishwashers, refrigerators, ranges, Speed Queen automatic washer and dryers, microwave ovens and RCA Selectavision, console 26" TV sets - everything specially priced to clear.
SUMMER BUSINESS HOURS — TUES TO SAT 10 AM-6PM, SUN 12 NOON TILL 5PM. (CLOSED MONDAYS).
COLWOOD-LANGFORD
Furnitureland
1610 Island Hwy.
(Farmers Market)
Telephone 478-1921

Floatation Waterbed
Sleep System
CAN BE SUPPORTED BY A STANDARD HEAVY DUTY BED FRAME-HAS ALL THE COMFORT AND HEALTH ADVANTAGES OF A CONVENTIONAL WATERBED WITH ½ THE WEIGHT-UTILIZES REGULAR SIZE BED LINENS, NO NEED TO PURCHASE SPECIAL SEATS-CO ORDINATES WITH ANY BEDROOM DECOR, HAS THE APPEARANCE OF CONVENTIONAL MATTRESS AND FOUNDATION
Queen size, complete with frame, base upper foam frame, vinyl liner with baffles, attractive cover heater pad and controls.
JUNE SPECIAL $499.
COLWOOD-LANGFORD
Furnitureland
1610 ISLAND HWY
(Farmers Market)
478-1921

Mais Furniture
& Appliances
McClary washer and dryer, $475; GE 6 cycle dryer, $179; Speed Queen washer, $139; Viking 30" range, $148; solid heavy duty pine bar stools, $77; 5 pce. dinettes from $78; double pedestal desks from $78; assorted headboards from $18; 26" black and white Mediterranean mint, $178; and much, much more.
ASK ABOUT OUR
RENTAL
Furniture, Appliances, RV's
1821 COOK
385-2435

INTERNATIONAL
KNIVES
Father's Day
will soon be here!
Why not take advantage of our Father's Day knife specials including:
—A 10 per cent across-the-board reduction on our full selection of Swiss Army Knives (over 60 models to choose from).
—Big reductions on Kershaw Lock-Blades featuring the ROGUE at $27.50 (list $41.50) and the STAG at $32.50 (list $46.95).
Pocket knives make useful and much appreciated gifts and we've got the largest selection in town!
574 Yates St. 383-2422
(Across from the Post Office)

NEW AND USED
Complete bedroom suites, $229 to $1042.95; Single beds, $49 to $199; Chests of drawers, $49 to $189; Dressers, $69 to $239; Bedside tables, $29.95 to $59; Cedar chests, $119 to $149; Oak wardrobe, $169; Rock maple tables with 4 chairs, $399 to $579; Duncan Phyfe drop leaf tables, $179 to $299; Sets of 4 chairs, $99 to $209; China cabinets, $95 to $379; 2 pce. chesterfield suites, $99 to $699; Hidea-beds, $249 to $349; Recliner, $89; Occasional chairs, $19.95 to $189; 9x12 rugs, $79 to $139; Vacuum cleaners, $24.95 to $95; Hoover washer spin-dry, $99. Use your Chargex or Master Charge.
Pandora Furniture
1050 PANDORA 383-6319

MICROWAVE
OVENS
FOR RENT
Try one before you buy one
• microwave
• color TV
• stereo
homark
• rentals
• service
• sales
"Home of the $10 service call"
381-5622
10-9 P.M. 6 DAYS A WEEK

TAPPAN COUNTER TOP range and wall oven in harvest gold. 652-2460.

NEAR NEW CRAFTSMAN 10" table saw, direct drive, anti kick back, metal stand. $325. 656-1628

9X12 RUST CARPET, $60. 27"x12' rust hall runner, $10. 386-1560.

RIDER MOWER, CRAFTSMAN, 7 hp, 26" cut, electric start, grass catcher, etc. $675. 656-4193.

AMC AVOCADO FRIDGE, 12 cu.ft. excellent condition, reasonable. 477-2225.

ONE AUTOMATIC WASHING machine, excellent condition, $100. 383-6210.

100 MISCELLANEOUS FOR SALE

5 PC BEIGE AND BLACK wrought iron dinette $90; 3 drawer desk $50; arborite buffet and hutch $160; suncot $20. Mel's Bargains, 3460 Quadra, 384-3152. Chargex and Mastercharge available

ATTENTION GARDENERS. Wooden frame windows for greenhouses, coal frames, even storm windows, and closing in sundecks. Measure approximately 28X48". Reduced to $6 each for clearance. 479-3197

3 PIECE BEDROOM SUITE, sand color; small colonial chesterfield and chair, need recovering; large trunk; 2 snow tires and rims, size 155-13; floor polisher; adding machine; National Geographics. Best offers. 592-2387.

ATTENTION BEE KEEPERS Standard frames have arrived. Also Dadent and standard foundations. Regular $6 a pound. Sale, $5 a pound while quantities last. Borden Mercantile Co. Ltd. 3961 Quadra St. 479-2084.

FLOAT DECK 10'X60' LONG, one piece concrete construction c/w 6 floation compartments, each with separate steel manhole covers and plastic pumping plugs, $6,500. 112-464-5451 days, 291-1642 evenings.

ANTIQUE SOLID MAHOGANY dining room suite: round table with very ornate pedestal, four beautifully carved chairs, also magnificent sideboard with carvings and bevelled mirrors. Only $1050. 652-4740.

STIHL Chainsaws
SALES—PARTS—SERVICE
RENTALS
GIBSON POWERCRAFT
2520 Government 382-8291

SWIMMING POOL
12'x24', above ground, complete with pump, filter, ladder and vacuum, ready to assemble. 477-5354.

VACUUM SALES
We have them all. Over 300 cleaners in stock $20 and up.
All Victoria Vacuum Ltd., 2805 Cedar Hill Rd. 595-2622.

CLEARANCE
COPYING MACHINES
New small 3M copiers, $75. Used office size copiers, $300.
Capital City Office Machines
2727 Quadra St, 383-5700

DIAMONDS!
Large selection of men's and ladies diamond rings at vast savings. Invest now at Universal Trading Centre, 584 Johnson St. 383-9512

GENDRON BABY BUGGY, CAR bed, walker and other misc. baby items, rechargeable grass clippers, 2BBL carb and manifold for 1976 Pontiac, 400 cu. in. 478-0604.

TWO FULL SIZE STANDING cement bucks, $60 each. 8' whip CB antenna, $15. Framed crewel pictures, $100 each. Battery charger, $10. Imperial osterizer, 10 buttons, $20. 478-6906.

WHITE INGLIS NORMANDY fridge, osterizer juice extractor, Dorel carseat, Raleigh Chopper bicycle, one Jen—Aire barbeque—grill component, all in good condition. 477-4758.

DON'T FALL FOR GIMIC ADvertising, shop and compare prices and quality at Tillicum Furniture and TV's, Hillside Shopping Centre 595-3331 or 851 Johnson 388-6613

GREEN OVERSTUFFED CHESterfield and chair $325, large wooden desk $125, blue hide-a-bed $85, 6000 BTU air conditioner $150, near new brown chesterfield and chair $125. 592-1675.

KENMORE 30" RANGE, COPpertone, excellent condition $125. Westinghouse 5000 BTU air conditioner $100. Gendron pool table 40"x72", 2 sets of balls, cues, score board $100. 479-7249.

VIKING WRINGER WASHER $75; oak wash stand $75; 20 cu ft chest deepfreeze $165; floor lamp $30. Mel's Bargains, 3460 Quadra, 384-3152. Chargex and Mastercharge available.

HOUSEHOLD FURNITURE. Deep freeze. 200 new—used bricks. Various tools, workbenches. Washer and dryer. Two kitchen suites. And many other items. 656-7186.

TWO 10'X46½" METAL STAIRS, $200 each. Two 4'X46½", $85 each. Two landings, 7'9"X48", $175 each. Made of ¼" checkerplate. One camper, sleeps 3, fits Mazda truck, $750. 112-743-9065

TWO FAMILY SIZE FRIDGES: white, square, large freezers, crispers, four shelves, $135 and $125. Deluxe stove: 30", window oven, $85. All good condition. 477-5295.

HAMMOND ORGAN MODEL VS200, new condition, ideal for Graduation present. Aslo Electrohome console stereo record player, mahogany cabinet, 592-2971.

TORO—LAWNBOY
Sales—Parts—Service
KEN PRASING EQUIPMENT
478-9313 934 Goldstream

KITCHEN AID
KENYON SALES
386-1214

D & R MOWERS
Lawnmower Sales-Service
615 Chatham St
384-5551

20% SALE
Washers, dryers and ranges, fully reconditioned. Open Sat. 1729 Cook St. 385-2033.

BRAND NEW SOLAR PANELS and storage tank for sale. Cost $1750, best offer over $1000 takes. Please call 384-5016 for appointment

MATCH YOUR CHINAWARE Needing pieces of discontinued fine bone china to make up your set, or wishing to sell discontinued china. 384-8830.

ANTIQUE POT BELLY STOVE, must be seen $175, large attractive modern desk with file drawers $150, priced to sell immediately. 385-4675.

BRADFORD GE, 26" COLOUR Tv, 2 years old, $350. Kenmore washer with extras, 2 years old, $400. Viking dryer, 1 year old, $175. 384-1989.

MATCHING COFFEE AND END tables $85. Glass topped end table $50. Chesterfield and chair, Jade $395. Beige $225. Recliner $125. Excerciser $50. 592-3219.

2 FOLDING BICYCLES WITH baby seats, $75 each; Executive tilter swival chair, $95. Armstrong flute, $175. Baby walker, $5. Baby scales, $5. 595-5649

3 METAL LOUVERED HINGED doors, 36x94 each. Good for closets, nearly new, tracks included, lot $120. G. Reed, 1104 Rock Street, 386-9288.

IMITATION ELECTRIC FIREplace, mantle and hearth, excellent condition. $150. Phone after 5, 478-2211.

18" GE ELECTRIC LAWN mower with grass catcher, Wipper Snipper (Black and Decker), various garden tools, bird bath etc. 656-6987

HAWK TENT TRAILER. TWO 10x15" Desert Dogs with rims. Susuki 80, needs rings. 5 motorcyle tires and rims, also motorcylce parts. 474-1415

URGENT, MUST SELL, HIGH back, moss green, 4 cushion couch with matching chair. 30 volume Encyclopedia Americana. 383-8492

BAYCREST STEREO CONsole, walnut, $225; Kroehler swivel rocker, dark green, $150. Both excellent condition. 384-2776.

TOILET, COMPLETE. WASH basin, good condition. $20 for both. 478-5421

18 CU FT, SIDE BY SIDE REfrigerator/freezer, excellent condition, $200. 477-2933.

TWO BRITISH INDIA RUGS. One beige, one green. Reasonable. 595-8468

100 MISCELLANEOUS FOR SALE

Admiral fridge, white, 13 cu. frost free $249.95; Kelvinator fridge, white, manual defrost, 13 cu. $198.88; Bradford white 30" stove, in excellent condition $149.95; Kelvinator white 13 cu. 2 dr $198; Maytag 110 volt dryer in avocado $118.88; sofas and chairs from $39.95 to $488. Some in excellent condition; loveseats $49.95 to $69.95; occasional and rocking chairs $19.95 to $99.95; oak desks $99.95 to $398.
The Traders
388-6264 715 Finlayson
Open nights 'til 9 p.m.
Sat. 'til 6, Sun. 12-5

ATTICA
720 MARKET ST.
WE BUY!!
WE SELL!!
ANTIQUES, OLD FURNITURE, OLD PLUMBING, DOORS, WINDOWS, STAINED GLASS.
or WHATEVER!
382-4214

Vacuum Cleaners
Nearly new and reconditioned from $25.00 guaranteed. Current models always available: Compact, Electrolux, Filter Queen, Kirby, Hoover, Sears-Kenmore, Eureka, Lewyt, G.E. etc. Power nozzles adapted to any machine. Repairs every brand. Trades welcome. Top of line, Built-ins - $325.
Mister Sweeper, 906 Esquimalt Road (at Head), Colwood Corners Mall next to Highway Supermarket; 386-3717, 474-1011.

DEMO
ICBC BUILDING
3300 DOUGLAS ST
DIMENSION LUMBER
LG. WOODEN BEAMS
ALUMINUM SHEETING
SHIPLAP

ATTICA 382-4214
CHESTERFIELD, 3 CUSHIONS, buttoned back, Wedgewood design in shades of red with grey green background, good condition, $250. Wing back chair in blue grey brocaded material, cushion set, extra cushion at back, arm and back cover, $295, just to covered would cost more than this. Cut Crystal 36 peices, high quality, 8 goblets, 8 sherberts, 8 liquers, 12 cocktail glasses, $300. One Oriental runner, 32"x81", price as paid to Jordans in 1972, $190. ¼ HP motor, $25. Call after 12 noon, 658-8427.

NEW AND USED VACUUMS
Used Eureka upright $58; New Hoover handy sweep $54; Hoover handy porta power, only 9 lbs. $88; Hoover canister $98; Eureka canister $98; Eureka with power nozzle $198.
SAWYER
SEWING CENTRES LTD.
386-6228
840 FORT ST.

DUNCAN PHYFE WALNUT drop leaf dining table, $250. Matching teak coffee and end tables, $225 set. Old walnut vanity with mirror and bench $125. Set of 4 mahogany dining chairs, $150. 1940's Viking floor console radio, $75. Clean double pedestal oak office desk with typewriter compartment $275. Royal 660 electric typewriter, $175. Green, gold, brocade Kroehler settee as new $250. Large native Indian oil portrait by Nance $75. Steptoe and Son, 434 Kingston, 383-1689.

MUST SELL, MOVING TO apartment. Viking stove, Viking self defrosting refrigerator, antique bedroom suite, 2 downfilled eiderdowns, 3 piece luggage set, tummy trimmer exerciser, 2 slat springs and mattresses, Da Lite projection screen and slide trays, lovely Indian silver tea set, occasional chairs, gold wool rug, 10x10'8", am/fm radio, vardage in shades of brown, beige, camel hair, 4 yards, 66" wide, new. Pure wool camel hair coat, size 14. 592-9110.

SPECIAL SALE
USED APPLIANCES
Westinghouse microwave oven $299.
2 only. Speed Queen auto. washers Ea. $75.
Brentwood spin washer $75.
Force 2 burner 110 volt rangettes $94.95
Speed Queen coin operated washer $99.
GE coin operated washer, rebuilt $225.
ABC Electric, 831 Yates St. 382-7221

BLANSHARD AT VIEW
INTERNATIONAL
WATERBED (VICTORIA)
386-8858

BOSSOM
GLASS CO. LTD.
"OUR PRICES ARE LOWER"
382-3031 382-0222
20% OFF
★ MIRRORS, CUSTOM SIZES
★ GLASS TABLE TOPS
OPEN SAT. 9:30 to 1:30

REUPHOLSTER
Nylons or Herculons, plaids or plains. Hard-wearing fabrics, perfect for camper, trailer or boat cushions. Clearance prices from $3.49 per yard.
MORGAN'S FABRICS
2070 CADBORO BAY RD
Near Fort-Foul Bay Junction
598-4011

DEMO SALE
WEEKEND — 4474 WEST SAANICH RD. (OLD MEDICAL BUILDING)

Wosk's
WE TAKE TRADES
1810 STORE 385-8781

FATHERS DAY SPECIAL AT TOOLS'N SPACE. HOBBY WOODWORKING. Treat dad or yourself. Savings on 1 month and UNLIMITED TIME for 6 months membership. Novices welcome. Build your furniture for ½ the retail cost with our assistance and instruction. Open Mon. - Thurs. 10-10, Fri. and Sat. 10-6. Call or visit today. 383-9600, 338 Catherine (at Esquimalt Rd.).

CARPETS
Over $200,000 worth of carpets in stock, all colors and sizes, first and second quality. Super prices now. Fuzzy Wuzzy Rugs, Craigflower and Skinner, Vic West. 382-6142. Also Beban Plaza, Nanaimo

DISHWASHER, LIKE NEW. EXerciser. 652-1712

REFRIGERATOR, 9.9 CUBIC feet, $75. 598-8412

100 MISCELLANEOUS FOR SALE

15 CU. FT. VIKING REFRIGerator-freezer with freezer at bottom, harvest gold, left hand door, excellent condition. 652-2460.

POOL TABLE $450. STEREO $1000. Gas powered drill $100. Breakfast nook $175. Coffee machine $100. Close circuit TV camera $175. 479-0770.

BEDDING PLANTS, GERANiums 99¢, marigolds, petunias, trailing lobelia, tomatoe plants, 50¢ tray, apply rear of 1075 Goldstream Ave., 9am-5pm.

NEW LEATHER/TWEED SECtional matching coffee table $900 or nearest offer. Custom 7x12 drapes, loom weave, beige brown and rust $450. 382-4127.

MAPLE DOUBLE BED, 4'X12' conference/banquet table, marine toilet, cartop carrier for bicycles, croquet, brownie uniform. 592-2534

OVERSTUFFED SHELL-BACK sofa and chair, Small and Boyes, rich burgundy floral velour material, great condition. $300. 652-4740.

MUST SELL IMMEDIATELY. Small wood desk, $90. Scanner, $125, with antenna. 23 channel mobile CB with antenna, $75. 746-4240 or 748-0539

3½ ton safe with time clock and 2 combination locks. 383-9611

CHAINSAWS
Alf Becker and Son Ltd.
2981 Tillicum 384-6414

SHELVING
Matthews Agencies
922 Meares 388-4123

UF FOAM INSULATION equipment and truck for sale. Also acoustical spray on equipment. 598-4221

NEED A TELEPHONE ANswering machine? Call Interconnect, 384-0511. Sales, service, rentals.

REPOSSESSED AND RENTAL return office equipment and furniture. Sacrifice prices. Remco Office Systems Ltd, 385-6796.

USED SCHOOL DESKS
Limited supply $10. each. Universal Trading Centre, 584 Johnson St. 383-9512

VINTAGE SELF PROPELLED gas lawnmower, made by Dominion Dragsaw Company of Vancouver. 386-0851.

ENCYCLOPEDIA BRITANNICA 3, Britannica Atlas, 3 volumes dictionary and Do-It-Yourself encyclopedia. 388-6178, 6-9 pm.

GROWER'S SELECT TROPIcal Plant Mart. Quality plants. Low prices. Wholesale, retail. 414 Craigflower Rd. 381-5522

PAINTED BEDROOM SUITES are in. Teenagers will love this blue one, only $127. Starting hedges? Try cedar. 50¢. 598-4030.

TEAK DRESSER, $275; SINGER portable sewing machine, $200. Phone 477-1915 between 6-7

12X12 TENT, USED TWICE, $75. Console colour tv, excellent condition, $175. Dresser, older type, $30. 383-0691.

CASH REGISTER, EIGHT depts, Sweda. Cost $3900. Suitable multiple cashiers. Excellent condition, $675. 386-3711.

BIRKS EMERALD DIAMOND ring; jewelry; baby pram; vacuum; drapes; fridge; fluorescent lights, offers. 595-2588.

DISHWASHER $75; CHESTERfield $150; 3-speed racer bike $50; wringer washer $15; 12-pannels of drapes $100. 384-8778 after 4:30.

GENDRON 3 IN 1 BABY CARriage, perfect condition $75; Lady Schick (consolette) hood hair dryer, as new $25.477-9983

FILTER QUEEN VACUUM, 6 months old, still under warranty. Regular $400, sell $250. No power unit. 386-0653.

ROUSSEAU INDUSTRIAL Metal Shelving. 14 five-shelf units. Retail price, $70 per unit, asking $50. Phone 383-4811.

LADIES SOLITARE DIAMOND, 065 certified round brilliant. Grassies appraised replacement value, $2600. Offers. 382-6861.

BRAND NEW CHAMPAGNE blonde wig, medium length, loose perm, great for dressy disco nights. Offers. 598-6018.

MUST SELL NEAR NEW 13 cubic foot Admiral Fridge, right hand door, harvest gold, $250. 382-1471.

CHILDRENS SAND BOXES 4'x4'x8", with sand, fitted lid, $22. Delivered. 383-0974.

MOVING FROM 2 BEDROOM apartment, must sell all, some furniture, kitchen utensils, china, some linens; sideboard, 386-1692.

BEAUTIFUL 45 GALLON aquarium with stand, fully equipped, $125 or best offer. 478-4248.

DRESSING TABLE WITH MIRror, perfect condition. $40; light orange umbrella with case, never used, $5. 384-1940.

6'X3' WINDOW, CREAM ALUminum, XO, wood liner and inside wood trim $35. 2 pair floral drapes $20. 477-2396.

3' HUSKY INSULATED canopy with steel boat rack in excellent condition $360, must be sold this week. 592-6550.

HOUSEPLANTS, ALL SIZES, types; car aeriel; locking gascap; near new mounted tire F78x14; misc. 598-5650.

50 BUNDLES CEDAR SHAKES, 18", $425; one 5 hp new Briggs & Stratton 4-cycle engine, $175. 479-5588.

4 GOLD COURSE TEXTURED panels, 60x80, $6 each. New Ecru crochet oval cloth, 60x90, $50. 382-8826.

POOL TABLE. CUSTOM MADE 5x9 with all accessories, $875 value for $600. Nearly new. 477-9225.

OAK COAT TREE $45. VINYL roll-up blinds, two large, one small, $35. Colonial chandelier $25. 658-8947.

FLEETWOOD radio/stereo. Blue matching kingsize bedspread. Two pairs curtains, 385-6101.

COLONIAL MAPLE STEREO with tapedeck and radio, Zenith, 6 months old, both still under warranty. 383-1978 after 5 pm.

FOUR TRAVEL BAGS, NEW suede jacket (38), steel filing case, two kitchen dividers. 598-6789

PLYWOOD, 3X6'S, FLUOREScent lights, incinerator barrels, $4.50; galvinized tin, sinks, toilets, etc. 474-1096, 388-9079

LADYS 3 SPEED RALEIGH BIcycle, $50. Ladys Spalding Golf clubs and bag, 2 woods, 5 irons, $75 or offers. 385-0152

REMINGTON ELECTRIC TYpewriter, $125. Ditto duplicator, $25. Viewfax copier, $35. 382-7709.

INCINERATOR BARRELS $6.50 delivered; screens, covers extra. Old barrels removed, extra. 479-4067 after 6, or before 8.

2 COPPER HOT WATER BOILers, 30 gallon $50. 22 gallon $40. Complete with electric controls. 382-4062.

NEW VIKING ROTARY, 22" rear bagger mower, used only 3 times, $175. Save $45. Phone 598-3548, after 6 pm.

DAINTY WEDDING AND ENgagement ring set, 3 small diamonds on each ring, $225 or best offer. 386-8408.

FOLDING PING PONG TABLE on wheels, complete, $75. Stereo record player, twin speakers and stand, $125. 382-7519

36" POWER TROWEL, EXCELlent condition. Phone 479-6902 after 5 pm.

WEDDING GOWN WITH matching veil, size 9. Excellent condition. $80. 592-1079

LAWN CHAIRS FOR SALE. $35 each. 386-1819, 388-7674 Mondays

100 MISCELLANEOUS FOR SALE

FACTORY OUTLET CLEARance of Sunbeam reconditioned and demonstrator electric lawnmowers. All products have full 1 year new appliance guarantee. We also have a few good values on reconditioned Mix Masters with dough hooks, frying pans, self cleaning irons, can openers, toasters and blenders. Sunbeam Appliance Co. 912 Pandora, 383-8543.

EATON'S
WAREHOUSE
STORE
749 View St.

LIQUIDATION SALE, ANTIQUES AND OLDE ENGLISH FURNITURE CONTINUES. OUR WAREHOUSE IS NOW EMPTY AND ALL FURNITURE IS ON THE FLOOR, AND ITS SELLING QUICKLY. HOURS 10 TIL 8, SUN 10 TIL 6. A SHORT 15 MIN FROM TOWN. PETE'S PLACE, 786 GOLDSTREAM, 478-6000.

CARPETS
Over 1000 carpet roll ends in stock, sizes from 2'x12' to 30'x12'. First and second quality. Fuzzy Wuzzy Rugs, Craigflower and Skinner, Vic West. Also in Beban Plaza, Nanaimo. 382-6142.

MOVING TO AN APARTMENT, must sell, matching Westinghouse Avocado self cleaning stove, 16 cu.ft. fridge. Washer, dryer, $250 each. Office refrigerator, $100. Portable dishwasher, $150. Deep freeze, $200. 4 antique mahogany chairs, $125 each. Carpets, drapes, and miscellaneous household and garden items. 592-3710

24" DEEP FREEZE, 5 YRS. OLD $200; 2½ yr. old Kenmore dishwasher $250; Hexagon fish aquarium with accessories $100; washer and dryer, needs some work $75; single bed $40; single mattress $30; 2 lights that you wire up yourself $40. Would like an appraisal on an old china German doll, end of the 1800's. 384-8218.

BLACK VINYL RECLINER chair, $75; table and four chairs, $75; china cabinet, $40; kitchen utility table, $10; single bed, no mattress, $15; cartop carrier, $8; box-type top carrier, $15; baby safety carseat, $20; wood baby highchair, $15; baby scale, $12; hotplate, $12; baby bicycle seat, $5; rangette, $15. 595-5498.

PORTABLE WASHER, $175; Quasar 26" colour TV, $200; sewing machine, $100; bedroom suite; drapes; vacuum; quilted spreads; beds; custom made glass-top occassional tables; umbrella clothes lines; clothes valet; small carpet sweeper; boys chest table and bench; miscellaneous. 598-1157.

ANTIQUES, COLLECTIBLES, used modern furniture, large and small appliances. Reconditioned bicycles, lawn mowers, tools, tires, baby items, numerous miscellaneous items. Bill's Bargain Barn, Craigflower and Tillicum. 384-5235. Tuesday-Sunday. We Buy, Sell, Trade and Deliver.

MAJOR APPLIANCE
SERVICING
Ranges — Refrigerators — Washers — Dryers — Dishwashers — Garburators.
HASTINGS APPLIANCES
2100 DOUGLAS 386-7734

FIBREGLASS MATERIALS — for boat repairs, sundeck coatings and many other repair jobs — Resin, catalyst, cloth and other materials for fibreglassing. Prices on request at THE PLASTIC SHOP, 2105 Douglas St., 386-4177.

$99 DAY
Kelvinator automatic washer, 30" Findlay automatic stove, Viking square fronted apartment refrigerator. All guaranteed. All only $99. Phoenix Appliances, 1307 Gladstone. Weekdays 9-12 noon. Saturday 10-2. 384-0423

HEAVY DUTY ALUMINUM ladders, as new, 32' $80, 20' $35. 2 walnut Dielcraft Scandia round end tables $40 each. 2 biege British India rugs, floral on corners with underlays 8x10, 9x12 both for $650. Simmons box spring as new $40. 592-4506.

HOMELITE
CHAINSAWS
SALES—PARTS—SERVICE
RENTALS
GIBSON POWERCRAFT
2520 Government 382-8291

Building or Renovating
SEE US FOR
carpet and appliance packages
M[illegible]DONALD SUPPLY
37[illegible]RGE RD. EAST 386-6745

USED APPLIANCES, fridges, stoves, washers, dryers, Hoovers, wringer washers, deep freezes, 30 day warrenty. Bill's Bargain Barn, Craigflower and Tillicum. 384-5235 Tuesday-Sunday

CRAFTSMAN HEAVY DUTY 3/8" variable speed reversible power drill, $40. Black and Decker Orbital sander, $12. Portable roof top air deflector for use with house trailer, $50. 477-5621 days. 479-0247 evenings.

DINING ROOM SUITE, SOLID walnut, Waterfall design, large table (can seat 10) 6 chairs, lovely china cabinet with drawer and side cupboards, $500. B&W cabinet Electrohome TV $25. 592-7126 after 7 pm. or 8 am to noon.

DESK, FILING CABINET, lamps and assorted shades, stove hoods, bathroom shower compartment plus vanity, bed headboards, electric fireplace. Miscellaneous articles. 2613 Doncaster Dr.

SEALY KING SIZE BED $275, cathedral entrance drapes, Gloverall duffle coat girls size 13, water-pic shower new, tv stand, Coleman camp table, short wave receiver with trap antenna 385-6344.

ROSEWOOD KITCHEN TABLE, 4 chairs, excellent condition, $125; 9X12 two room tent, $125; Whipper snipper weed eater, $25; Toaster oven, never used, $60; car top carrier, fits any car, $15. 477-9310.

IN CABINET STRAIGHT SEW sewing machine, $35. Large upright birdcage, $15. Old Admiral French Provincial radio Gramaphone, good for cabinet, $25. Metal frame canvas covered car top carrier, $10. 658-5186

FOR SALE, CONSOLE STEREO, single beds, dresser, old chrome table and chairs, old davenport. Reclining chair, many other household items. All reasonably priced and open to offers. 384-2442.

HEADBOARD FOR KING SIZE bed, $75; rotary tv antenna complete, $60; spare tire and rim, 750-16-6 ply $75; fridge, $25; black and white tv, $20; extension bumper for truck and camper, $20. 479-0978.

HOOVER WASHER/SPIN dryer, $80; 54-60" walnut headboard, $42; 36 X 80 metal 2 panel bifold door, $25; Two G78 X 15 Goodyear belted tires, $25 pair, metal barbecue stand, $10. All excellent condition. 385-9673.

ANYONE INTERESTED IN Yukon, railroad steam days, have 300-foot super film, B&W. Offers wanted, cash or war medals. CARR'S COINS, 49 Secord St., Thunder Bay, Ont. P7B 3C6.

18 CU. FT. WHITE VIKING frost free fridge, lower freezer compartment, excellent condition, $200. 30" yellow Tappan-Gurney drop in electric stove, good working order, $85. 1146 Victoria Ave.

NEW 8 HORSEPOWER ROPER rider mower, used only 2 hours. Owner fenced in orchard for sheep so doesn't need mower after all. Paid $1100, will sell for $750. 383-7137, or 112-537-9392, John Olson

SELLING ENTIRE STOCK Of good, used, clean clothing, taking offers. Phone 382-8312.

100 MISCELLANEOUS FOR SALE

KILSHAWS
1115 Fort St.
AUCTIONEERS
and
APPRAISERS
Antiques and Modern Furnishings
384-6441

YORK SPLIT SYSTEM AIR conditioning unit, 48,000 btu, new compressor, $1500. A.O. Smith 100 gal commercial hot water tank, vent pipe and enclosure, one year old, propane fired, $850. One Leonard chest freezer, 13 cu. ft. $125. One 20 cu. ft. Kelvinator upright freezer, $150. Small apartment freezer, near new, $150. 746-4751 or 746-5608 after 6 pm

LADYS WHITE GOLD WEDding set, $250. 5 Sapphire ring, $180. No triflers. 478-7013

TEAK DESK, $70; ARMCHAIR, $50; daycouch, $40; double bed, $35; etc. 383-7619 evening.

QUEENSIZE WATERBED, mattress and liner, 1 year old, $80 or best offer. 652-4571.

UNDERWOOD PORTABLE TYpewriter, 658-1162

TEN BAGS MANURE OR SOIL, $10, sand $8.50 delivered. 592-7068.

NEW SMOOTH 16"X12" CONcrete slabs, 85¢ delivered. 592-7068.

75 JAM JARS, $10. ROLL AWAY cot and mattress, $15. Miscellaneous articles. 382-6689

VACUUM $50, 8 PLACE SETting stoneware $50, teak night tables $40 pair. 382-4127.

HANDMADE DOLLS FOR sale. Make super gift! Phone 479-7831.

SEWING MACHINE AND COMplete 39" bed. Chest of drawers, 384-2859.

16 CUBIC FOOT CHEST TYPE freezer, 3-years old, $250. 656-2195.

LANDSCAPING SUPPLIES
Trio Ready-Mix

PLAY BOX SAND
Trio Ready-Mix

041 STIHL CHAINSAW, $375
595-5075

MUST SELL A LOT OF HOUSE plants, 592-3892.

CAMPER DOOR, WINDOWS, pump, table with stand. 383-1558.

GARAGE SALE, FRIDAY, SATurday, Sunday, 478-6519 3112 Carran Rd, Colwood

NORFOLK HOUSE COMPLETE school uniform size 12. 477-6649.

DOUBLE BED, COT, 22 CU. IN. freezer. 386-0484 after 5.

RADAR DETECTORS, ALL brands, best prices. 598-2659.

WASHER AND DRYER FOR sale. 381-6618.

GARDEN TABLE WITH UMbrella, $40. 598-6704.

LARGE NEARLY NEW FREEZer. Two loveseats. 477-0973.

CARPET, 150 YARDS, $6 PER yard, durable. 384-2192.

OVERHEAD STEEL GARAGE door. $75. 6'x7'11". 479-4750

INGLIS WHITE 6-CYCLE DISHwasher with cutting board, like new, $275. 382-1446.

DISHWASHER, GOOD CONDItion, $200. 477-2043.

12' VIKING CHEST FREEZER. 3 years old. $225. 478-6558.

MCCULLUCH 1010 CHAIN SAW, 478-6682 or 478-2021

HARVEST GOLD FRIDGE, 15.3 cu.ft. 598-3720.

101 CHILDREN'S MISCELLANEOUS

CRADLE, $50; BASSINET WITH white lace lining, $30; Gendron stroller, $30; Car bed, $15. 386-2598.

PEREGO PRAM, DELUXE, large wheels, cost $220, sell $100; plus other baby items. 478-6096.

TOYS, BIG WHEEL, BUGGY, baby clothes and boys Raliegh bike. 592-3778.

WANTED: CHILD'S CAR SEAT. 656-2948.

ASSORTMENT OF RIDE 'EM toys. Phone 386-9874.

103 MISCELLANEOUS WANTED

AUCTIONS
EVERY TUESDAY
APPRAISALS
FOR PROBATE INSURANCE AND SALE PURPOSES
386-3308
LUNDS
THE AUCTIONEERS AND APPRAISERS FOR VICTORIA AND VANCOUVER ISLAND

THE SALVATION army needs your re-usable clothing, furniture and household goods. "Help us to help others." Family Thrift Stores. Victoria, Sidney and Langford. For pickup — 386-3295.

CASH
Vintage clothing, furs to 1950, Linen, costume jewelry, china, glass, collectibles. Small unique or antique furniture, prints, brass, etc. 11 to 5 384-4547, after 6pm 385-9878, 577 Johnson St.
THE BAY WINDOW

HAPPY VALLEY
AUCTION CENTRE
TAKING CONSIGNMENT ON:
Cars, trucks, trailers, rec vehicles, motorhomes tent trailers etc
3510 Happy Valley Rd
Phone 478-6293.

CASH FOR SCRAP
We buy re-cyclable scrap metal, industrial and domestic.
CLEANSTEEL PRODUCTS LTD.
343 Tyee Road, 384-4161.

WANTED:
Used postage scale and mailing machine. Also plastic binding machine. Reply to Victoria Press Box 189

CASH
Used colour TV's needed desperately for resale — We buy for cash. Call 381-5622 for estimate. Homark Sales Ltd.

GUNS WANTED!
Rifles — Pistols — Shotguns
— International Knives —
576 Yates St. — 383-2422
(across from the Post Office)

RANGES LESS THAN 12 YEARS old, Kenmore, Inglis, Whirlpool, Speed Queen, Simplicity washers, almost any make dryer, working or not, 478-6000. 478-5449.

103 MISCELLANEOUS WANTED

BEER BOTTLES
and cans 60¢ a doz. Old car batteries, radiators, copper, brass, lead etc. at 526 David, 383-1328.

1,000,000 POCKETBOOKS wanted. Premium prices paid for pocketbooks in new condition. The Book Mine. 841 Fort. 385-1722

I WOULD LIKE TO BUY ANYthing old. Furniture, dishes, jewelry, clocks, ornaments etc. Condition unimportant. 595-7918 day or night

DIAMONDS WANTED
Cash for your diamonds and rings in any condition. Universal Trading, 584 Johnson, 383-9512.

WE BUY REFRIGERATORS, freezers, stoves, washers, dryers. Phoenix Appliances, 384-0423.

WANTED; HAND WOOD working tools, in good or better condition. Planes, chisels, saws, clamps, etc. 386-9016.

NEED CASH? WE BUY SMALL household items on Saturday afternoons only. Bring to 910 Fairfield or 386-1710.

WANTED
Forward and reverse clutch to fit 9 horsepower Briggs & Stratton engine or 1" shaft. 592-0698.

WANTED OLDER STYLE dark wood dining room table, fit 10 or more, also bunk beds. 383-4859.

WE WOULD LIKE YOUR OLD newspapers. You can drop them off at 1147 Caledonia Ave, or we can pick them up. 386-6938

RECORDS MADE BEFORE 1960, especially 78's, 45's, 10" LP's and Vogue picture discs. No classical. 658-5775.

SELL OLD BOOKS TO THE HAUNTED BOOKSHOP
382-1427

WE BUY FURNITURE AND APpliances. Phoenix Appliances, 384-0423. Mornings best.

FURNITURE, HOUSEHOLD effects, large or small, best prices, 388-6542.

WANTED: SMALL SET OF platform scales for weighing berries. 656-1697.

WANTED-PIONEER CAR CASsette decks for parts. David 477-2283.

LARGE PATIO UMBRELLA, eight ribs minimum, perfect condition unnecessary. 656-2456.

WANTED: HAMMOCK, GOOD condition. Phone 383-5455 after 5 p.m.

WANTED: DUAL RIMS FOR Datsun pickup, with or without tires. 382-1119.

WANTED: SIX TO TWELVE goldfish presently in outdoor pond. 477-3297.

ONE SCOTTIE DEPTH KING downrigger with recorder, 3 or 4" vise. 658-1169 after 6.

WANTED: FOUR POSTER BED and carpet underlay. Reasonable. 479-6459

WANTED TYPEWRITER WITH script type, standard manual model, reasonable. 384-9287.

WANTED: A CANNER, MUST be good condition. 384-3690 or 642-3574.

FRIDGES, SQUARE CORnered, working or not, 478-6000, 478-5449.

WANTED: SMALL AUTOMATIC electric sump pump, for pumping out basement. 658-8693

WANTED: WOODEN BOOKcase 7' or 8' high, will refinish myself. 595-4382.

WANTED: CHAIN SAW AND extension ladder. 595-7672, after 4:30.

FRIDGES AND FREEZERS bought. 383-7213. All Temp.

AN OLD CRANK PHONE OR parts thereof, please call 592-1167.

WANTED: SHOP MANUAL FOR 1964 Cadillac. 384-4975.

SOLID OAK DINING TABLE and or 6 or 8 chairs, 479-3159.

CASH FOR PHONOGRAPH records, 33⅓ long play. 592-0056.

MATTRESS TO FIT 44" ANtique bed. 383-8058 or 383-1689.

WANTED: MECHANICS TOOL chest and roll cabinet. 479-1263

CASH FOR ANY USED ITEMS, large or small, 383-4730 anytime.

WANTED ROW BOAT OR SKIFF for children. 385-7152.

WANTED: LEGAL SIZE FILing cabinet, any size. 385-3009.

HUMMEL FIGURES AND plates also Royal Doulton figures and Toby Jugs wanted. 383-0405, 386-0911.

105 GARAGE SALES

LARGE VARIETY GARAGE sale. Collection of many years (eg.) twin bed and mattress — Large fridge (needs new thermo) wooden ironing boards — old wood end tables — wall mirrors — Bedding — and many more items. 2508 Eastdowne. Sat. June 16, 1979 10-4.

GIANT LAWN SALE
Bicycles, encyclopedia, telephone answering system, lawn furniture, tables, chairs, dressers, rugs, drapes, lamps, kitchenware, dishes, suitcases, pictures and alot of household articles. Saturday, 9-4, 5190 Lockside (Above Fable Cottage).

ALL MUST GO
Furniture, tools, shredder, fridge, stove, dishwasher, washer, dryer, table saw, toaster oven... Sat. 10-6pm. Sun. 10-4pm. No presale. 357 Foul Bay Rd.

UPLANDS!
Moving, Garage Sale, selling furniture, colour TV, toys and miscellaneous. No pre selling please. Saturday, June 16th, 10 am to 4 pm. 2760 Lansdowne Rd.

BASEMENT SALE, SATURDAY and Sunday, housewares, locks and keys, playpen walker, baby and girls toys, clothing. Maternity clothes, antique camera, electric motor, etc. 1218 Hillside Ave.

HAVE PURCHASED NEW household furnishings, selling good used furniture including couch, tables, lamps, etc. Also western saddle, other household items. Sat.-Sun. 1-4 pm. only. 780 Royal Oak Ave.

DRIVEWAY SALE: 4 TV'S, 3 colored, 1 black & white, baby articles in good condition, crib, play pen, clothing etc., small household articles, wringer washer. No cheques. Saturday 9-5, 6345 Central Saanich, 652-3776.

LAWN SALE, WEATHER PERmitting. Small household furnishings. Oodles of tupperware, numerous miscellaneous items. Books and records. No previewing, please. Saturday, June 16, 10 am-4 pm. 2643 Forbes St.

SATURDAY, 16TH, 10 TIL 4. Push lawn mower, ceiling light fixture, drapes, tupperware, blankets, dishes, and lots of odds and ends. 500 Dupplin Road. 384-1688.

GARAGE SALE. MAHOGANY bevelled mirror, oak toilet seat, press back chairs. China, collectibles, plus lots more of everything. 2601 Shieling Pl. Saturday 9am-5pm

GARAGE SALE. RECLINER, chesterfield, old buffet, dresser, tables and chairs, car air conditioner, old scale, all sorts of odds and ends. 1086 Colville Rd, in Esquimalt. Saturday only, 12 to 4.

PRACTICALLY EVERYTHING sale, plus electric guitar and amp, mens 10-speed bike, kitchen set and 4 chairs. Backyard at 1785 Emerson, 10-7 Saturday only. No pre-sale.

CLOTHES DRYER $35 WORKS well. Toaster, mirrors, 14" winter tires, odds and end at Garage Sale. 1023 Clark Rd. Brentwood Bay, Sat. 10am.-5pm. Sun. Noon-3pm.

105 GARAGE SALES

OIL COOK STOVE AND TANK. Two new thermopane windows. Two new doors, one Colonial. Small table and four chairs. Miscellaneous. 5090 West Saanich Road. Saturday and Sunday 10-4

GARAGE SALE, SUNDAY 10-4. 1679 Bisley Pl. Equalizer hitch, kitchen table, luggage. Small aquarium, wall papers, miscellaneous items.

GARAGE SALE. SATURDAY and Sunday 10am-4pm, 1283 and 1275 Knute Way, Brentwood Bay, off Marchant Rd. 652-2080, 652-2760

GARAGE SALE SUNDAY 10-4, 4386 Chartwell Dr. Misc. household items and furniture. Also - washer and dryer $200; dining room suite $600. 477-2885.

MOVING, HOUSEHOLD ITEMS for sale, appliances, bedroom furniture and garden tools. Garage Sale Saturday, June 16th, 10am-4pm. 909 Leslie Drive.

GORDON HEAD GARAGE sale. June 16th, 9-4. Pickup truck, car parts, tools, books, household items. 1871 Hillcrest Ave. (off Tyndall)

WASHER, COLOUR TV, RUBber raft, rifle, boat motor, old chairs, old radio and miscellaneous. After 1 pm, 1607 Camosun, 382-6489.

3 FAMILY GARAGE SALE. Mini bike brackets, good assortment. Saturday, Sunday, 10-5. 4010 Braefoot.

GARAGE SALE, HOUSEHOLD articles and miscellaneous. Saturday, Sunday 10:30-4:30. 1139 Chapman Street.

GARAGE SALE, MOVING, must sell, garage full. Saturday and Sunday 10am-4pm 2273 Dalhousie.

GARAGE SALE. MOVING. Child's bike, household miscellaneous items. Saturday, 10 am to 3 pm. 2676 MacDonald Drive.

SATURDAY AND SUNDAY. Miscellaneous furniture, toys, fridge, stove, pool table. 7040 Tamarin Pl., Brentwood Bay.

GARAGE SALE. SATURDAY. 417 Superior. Kitchenware, furniture, tools, macrame, etc. 382-9327.

3440 WHITTIER STREET, SATurday, Sunday, 10-3pm. Household items, bunkbeds, shelving, miscellaneous.

SATURDAY, SUNDAY, MONday, 9 am-8 pm. 795 Newport Ave. Golf bag and clubs, irons, books, plant pots, trash and treasures. 598-1157.

FURNITURE, CHILDRENS ARticles and household goods. Saturday 9-5 pm. 2635 Blackwood St.

GARAGE SALE SAT. JUNE 16th from 10-4 pm. 733 Porter Rd.

SAT, 10-3, 1307 CARNSEW, BIcycles, ladder, lawnmower, lamps, etc.

SAT. 1563 KENMORE RD, 9:30-2:30, toys, games, lawnmowing equipment, radios, tv, and aquariums.

AQUARIUM. DESK. MISCELlaneous items. #2-2409 Chambers St. off Bay St. Saturday 10 til 4.

GARAGE SALE SATURDAY only, not before 10am, till 4pm, 2856 Dewdney off Uplands Road. Hide-a-bed, trailer jacks, lamps, misc. etc.

SIDEWALK SALE, SUNDAY, 12 to 4, Large selection of antiques. 546 Herald St.

GARAGE SALE: FURNITURE and household effects. 12-2 Saturday, 9683 Ardmore, Sidney

GARAGE SALE, SATURDAY 10am-4pm, 221 Ontario Street.

GARAGE SALE, 164 BEECHwood, Sunday June 17th, 10-2.

SUNDAY, 9-5, 918 JENKINS
Off Jacklin

GARAGE SALE. 1030 ROSLYN ROAD. TODAY FROM 9:30 ON.

806 LINDEN AVE.
Sunday June 17. After 9am.

1704 FOUL BAY ROAD.
11-4

109 MISCELLANEOUS TO RENT

ONE CASE BACKHOE WITH operator, $18 per hour. 16,000 pound Gerlinger carrier (rates available). Call Renco Machines Ltd, 743-2442 from 9-4.

TYPEWRITERS
Student rentals, manual $12 per month, electric, $30 per month. City Office Equipment, 386-8396.

CAMOSUN FURNITURE RENTAL
MONTH TO MONTH
833 YATES ST. 383-3655

FULLY EQUIPPED CANOES to rent. Phone 656-6139.

115 SWAPS

1972- 850 FIAT SPORTS, VALUE $1500 or 1974 Toyota Celica, value $2700, for pickup of same value or sell. 26' cruising sail boat, sleeps 6, value $11,500 swap for travel trailer, small power boat or sell. 386-9154 ask for Dave.

SWAP, 2 BEDROOM HOME, close to bus and shopping for truck and camper, motorhome, boat, etc, as down payment. Ideal home for starting - qualifies for 1st home owners grant - Call owner after 4:30, 479-9462.

WILL SWAP 11 PIECE DINING room suite in good condition for piano in good condition. 382-6814 after 5pm

1966 OLDS TORONADO FOR carpeting and or Traditional furniture. 382-4127.

SWAP 75 DATSUN, ONLY 24,000 miles for camper. 642-3389.

116 COINS and STAMPS

THE ULTIMATE INVESTMENT "Gold". Write for free brochure introducing 1979 Canadian Gold Beaver (proof) 1 troy ounce of 24K gold, a limited edition coin. Peaker Gallery, P.O. Box 6036, Station D, Victoria, B.C. V8P 5L4.

BREAKING UP MINT CANAdian stamp collection. $1 and $2 Olympic sheets. Early blocks etc. Evenings 595-5414.

117 ANTIQUES and ARTS

ANTIQUES, ART COLLECTIBLES
Regular Fine Quality
AUCTIONS & APPRAISALS
For Insurance, Probate and Sale Purposes contact
JOHN BOYLE
at
386-3308
THE AUCTIONEERS & APPRAISERS FOR VICTORIA VANCOUVER ISLAND
LUNDS

LIQUIDATION SALE, ANTIQUES AND OLDE ENGLISH FURNITURE CONTINUES. OUR WAREHOUSE IS NOW EMPTY AND ALL FURNITURE IS ON THE FLOOR, AND ITS SELLING QUICKLY. HOURS 10 TIL 8, SUN 10 TIL 6. A SHORT 15 MIN FROM TOWN. PETE'S PLACE, 786 GOLDSTREAM, 478-6000.

117 ANTIQUES and ARTS

ANTIQUE RESTORATIONS REpairs, refinishing and upholstery. Specializing in piano cabinets. Also lead and glass windows and French doors. Estimates. 652-4387.

1977 NORTHWEST ARTIST'S Guild prints, complete set. Featuring artists-R. Davidson, J. David, R. Hamilton, and other artists. Offers! 112-723-6144 or 112-723-7860

WALL HANGING OFF THE loom tapestry. Creation of northwest artist, Robert Polinsky. Approximately 8x10. Suitable for office building or large home. 383-4811.

FURNITURE REFINISHING and antique restoration by museum trained professional. Phone 383-4413 for free estimates. Satisfaction guaranteed.

GUATEMALAN ORIGINALS
Complete set of 12 paintings, various sizes, framed and glassed, sell as package only. 112-746-6970.

WANTED: ORIENTAL RUGS, clocks, Georgian furniture, silver, paintings, etc. David Robinson, 1019 Fort, 384-6425.

ARTWOOD ANTIQUES CLOSing out sale. Prices slashed, everything must go, only 2 weeks left. 546 Herald, 383-4214.

FURNITURE REPAIRED. ANtiques our specialty. Phone 478-2539.

WE BUY SMALL ANTIQUES INcluding furniture. Waller Antiques, 388-6116.

SIOUX INDIAN RIFLE SCABbard with some beadwork. 479-6359 after 5 pm

ORNATE GRECIAN NOBILITY brass bed, late 1890's. $1500. 385-5517.

GRAND ANTIQUE OAK HIGHboy with bevelled mirrors, $1200. Must be seen. 385-5517.

100 YEAR OLD LARGE COFfee grinder, asking $1250. English flint lock musket, $425. 382-2030.

WOOD BLOCK PRINTS FOR sale, Phone Lloyd Phillips, 479-5597.

ANTIQUE SECRETAIR, GOOD condition, with keys. $500. 384-9149.

120 GARDEN SUPPLIES

Trailers and Pickups Loaded With Top Soil or Sand
Trio Ready-Mix

GARDEN SAND
Trio Ready-Mix

Fertilizer

PIG MANURE $4.95 A PICK-UP, 35¢ you bag. Maranatha Farms 1569 Stelly's X Rds. No Sunday or Tuesday orders.

SAANWOOD FARMS LTD. Cow manure. 652-2026 or 652-1743. No Sunday calls please.

Plowing, Rotovating and Cultivating

DON'S TRACTOR SERVICE
477-3913
We rotovate, plow, cut grass and brush; also loading and hauling.

4 BROTHERS — ALL AREAS
Hand Tillers, Tractors
479-6112.

Seeds, Bulbs, Plants Trees and Shrubs

QUALITY BEDDING PLANTS, 54 plants to flat, $2.50 per flat, 3401 Cook St., 384-3933.

Tools and Supplies

RAILROAD TIES $6 EACH DElivered. After 6 pm. 386-8907.

Top Soil, Rocks and Fill

TOPSOIL, 10 TO 15 CUBIC yards, $6 per cubic yard. Perc soil 10 to 15 cubic yards. Blasted rock 10 to 12 cubic yards. Prices available on request. Wakeman & Trimble Contractors: 652-1194, Res: 652-2445.

SCREENED
TOP SOIL
Only $5.70 per metric ton
Plus Delivery
Trio Ready Mix, 658-5235

SCREENED TOP SOIL WITH manure and sand, $10 per yard, delivery extra. Sterilized potting soil by bag. E. Nixon Ltd. Office 385-4431; Yard 478-0511; Nights 479-1937.

TOP QUALITY SHREDDED top soil with manure and sand added. 10 to 14 yards at $9.25¢ per yard. Smaller quantities available. Peninsula Bulldozing, 479-1884.

#1 SCREENED TOP SOIL $12 A yard delivered, 5 yards minimum. Self pick-up $9 a yard, small orders extra charge. 478-6649.

NO. 1 PEAT SOIL OR MIXED peat and sand, 10-20 yards loads, $8-$9 per yard delivered in Victoria. 743-2467.

WEED FREE VIRGIN SOIL
Black, shredded and usual excellent quality. For fast delivery. Call A-1, 383-1532.

NO. 1 SCREENED TOPSOIL mixed with sand and manure, 14 yrds. $125; 7 yrds. $70. Sell pickup load, $9 yard: 478-3322.

FREE FILL, DELIVERY charge only, topsoil, fill sand and blasted rock. Reasonable. 658-5172, 658-8921, 479-1582.

BY SACK WEED FREE GOOD black soil, 382-2843, 7 days a week.

SAND, GRAVEL, DRAIN AND crushed rock, 1 to 6 yard loads. 658-5406.

REASONABLE RATES ON sand, naavy jack, gravel, crushed rock, etc. 479-9851.

FREE COMPOST FOR THE taking, call 384-1637.

BLASTED ROCK, $10 A LOAD. You pick up. 479-9878

125 PETS and SUPPLIES

1 YR. OLD BORDER COLLIE, needs good home. Phone 595-6879.

THREE BUDGIES, WITH cage. 1 canary with cage. 656-1243

TWO MALE GERMAN SHEPherd cross puppies, $20 each. 478-3077

2 BUDGIES, CHROME CAGE and stand, spiral cage and stand, 595-2768.

CANARIES FOR SALE, GLOSter and Roller cross's. Call 477-3102.

PUREBRED MALE BORDER Collie, 8 months, good farm dog. 652-4928, 656-1628

GREAT PERENESE PUPPIES, four months old, females, open to offers. 478-1626.

2 GINGER KITTENS NEED good homes, litter box trained. 656-2980.

EXCEPTIONALLY ATTRACtive kittens free to good homes. Will deliver. 658-8435.

FLUFFY BABY RABBITS. Black, white and brown. $3 each. 477-1967.

MALE SEAL POINT SIAMESE kittens, $35. 743-4195.

FREE KITTENS TO GOOD homes, part Persian, 477-7714.

CHIHUAHUAS FOR SALE
479-8840

28 GALLON AQUARIUM, FISH and all. 595-0491 after 5:30.

WANTED HOMES FOR ADORable kittens. 388-5596.

FREE KITTENS, 3 GINGER, 2 calico, litter trained, 478-5059

GERMAN SHEPHARD PUPS, 8 weeks, $85. Phone 478-3132.

WANTED: PUREBRED ENGlish Setter. 478-5065.

FREE KITTENS
658-8747.

125 PETS and SUPPLIES

HIMALAYANS-TEL STAR Cattery.
1 Blue Pt female born Jan 21 1979
1 Blue Pt. male born Feb 26 1979
3 Seal Pt. males born April 11 1979
All kittens fully dewormed, 2 series of shots, sold with health guarantee. For viewing and information phone: 112-245-3228.

HAVE A HAPPY FATHERS Day by buying Dad or Grandpa a bird. Canaries young and breeding pairs, budgies, yound cockatiel, and a trio of Yorkshire canaries. 386-9874.

UNREGISTERED MALE purebred Doberman Pinscher, 5 months, good with children and watch dog. $85. Registered purebred long haired chihuahua, male, one year, $65. 478-7013

GOING ON VACATION? LET US care for your home or pets. Reasonable rates. Responsible service. (Reply to "Home and Pet Minders", Victoria Press Box 424

REGISTERED IRISH SETTER puppies, quality breeding, from Eastern stock. Excellent for pets, sporting or show. Wormed, tattoed, shots. $200. 112-758-9893.

REGISTERED GERMAN SHEPherd puppies, excellent temperment, imported blood line, shots, tattooed, wormed. Brymon Kennel 642-3152 or 383-6931.

QUALITY REG. AIREDALE Puppies Ch. Sired — Pet & Show — Shots, Welped Feb. 26. 604-273-3594.

QUEFUFLES PET CARE. Walking, feeding, etc. at your home. Domestic and exotic. 479-5342 Insured.

REGISTERED AIREDALE pups, champion sired, welped April 9/79. Guaranteed with papers and shots. 112-278-0349

BUFF SPANIEL, 10 MONTHS, shots, housebroken, neutered, obedience trained, needs children and fenced yard. $150. 479-8167.

REGISTERED AFGHAN PUPpies, eight weeks old, shots, wormed, show, coursing, obedience or pets. 748-4272, Duncan.

BEAUTIFUL SIBERIAN husky pup, excellent family pet or show dog, $125. Phone Duncan 112-748-9740.

SUPER SIBERIAN HUSKY puppies, 9 weeks old. Parents and grandparents champions. Excellent show prospects. 656-6002.

BEAUTIFUL 45 GALLON aquarium with stand, fully equipped, $125 or best offer. 478-4248.

KELLY, BEAUTIFUL 2-YEARold spayed female Irish setter needs responsible country home with lots of room to run. 479-6044.

FLUFFY GRAY AND BLACK farm kittens, 8-weeks, litter trained, free to good home. 478-6543.

1 COLLIE, 1 GERMAN SHEPherd pup, 1 Border collie cross, 1 Malamute husky cross, 1 Burmese mountain dog, 1 purebred Labrador, 1 purebred Pomeranian, 2 terrier crosses. Kittens. 479-5868

WHITE AND GOLD KITTEN TO ADULT home, beautiful, trained house pet. Cats Protection League: 598-5731.

THREE YEAR OLD BLACK collie, neutered male, friendly, good tempered. Used to children. Free to good home. 642-3580

SHOW PROSPECT MALE ROTtweiler pup. Ch. conf. and working background. Guaranteed. 112-946-1875.

FREE- TRAINED, 2-YEAR-OLD purebred male German Shepherd, excellent with cats and kids. 479-0988.

2 FINE 5 YEAR OLD NEUtered cats need good home. Owner returning England. 383-7619 evenings.

2 MALE STAFFORDSHIRE Bull terrier puppies. 12 weeks old. From championship stock. 386-3896.

REGISTERED KEESHOUND pups for sale, two males, 5 months old. Call after 6 pm, 642-5390

BEFORE BUYING A PUPPY call Victoria City Kennel Club "Watchdog" for advice. 385-2233.

THE BIRD CAGE
Closing out sale, 20% off and up. 3619 Shelbourne Plaza. 477-3811

REGISTERED BLACK MINIAture poodles, nine weeks old, shots, wormed, $150. 748-4272.

MOVING, MUST SELL 1 YEAR old Amazon Parrot, red crest. 384-5921

ST. BERNARD, PUREBRED female, 18 months old, guard dog. Good with small kids and grownups. Phone: 384-3537.

PUREBRED GOLDEN REtriever puppies, $150 or $175 registered. 479-0868.

8 WEEK OLD PUREBRED black lab pups. $50 248-3540 Parksville

FREE TABBY KITTEN. LITter trained, 479-5634.
(7x

REGISTERED MINI DACHShund, male, 6½ months old. Chemanius 246-9190

ADORABLE BUNNIES, PUREbred silver Martens, black, chocolate $5. 598-3140 (Julia).

PUPS FOR SALE, 8 WEEKS old, ¾ Lab, ¼ setter, gold or black, $20 each. 479-3976.

HEALTHY SHEEP DOG/SHEPherd pups to serious active homes, $35. 386-7962.

TWO FLUFFY, LOVING sandy-beige kittens, house trained, 478-7579.

HEALTHY, ACTIVE KITTENS, Greater Victoria Animals Crusaders, 652-4305, 9-9.

FREE FLUFFY, ½ SIAMESE kittens, call anytime, 385-4128.

35 GALLON AQUARIUM, fully loaded. Best offer. 386-6919.

3 KITTENS, LITTER TRAINED, free to good home, 386-8604.

RABBITS FOR SALE, 8 WEEKS old, Silver Martens. 477-6336.

BABY RACOON, 5 WEEKS OLD for sale, $200. 477-6871.

TWO GUINEA PIGSS FOR sale, plus cage. 388-9735

SIAMESE KITTENS FOR SALE. Phone after 6pm 383-6169

TWO MALE KITTENS, TO GIVE away. Phone 598-6405.

HAPPY KITTENS, FREE TO good homes. 478-0888.

PUREBRED IRISH SETTERS pups, $100 each. 478-6682

THREE YELLOW EYED KITtens, free to good home. 386-6890.

KITTENS, FREE TO GOOD homes, 479-5597.

CUTE KITTENS, FREE TO good homes, 598-6461.

KITTENS, NICELY MARKED, free, phone 479-6460.

PARROT STAND,
474-2728.

127 CHICKS, POULTRY HATCHING EGGS SUPPLIES

MUSCOVY DUCKLINGS, EXcellent eating, also laying. Different ages.652-5758

ROLLER PIGEONS, BEAUTIful colors, good performers. 656-2984.

2-YEAR OLD SEXLINK HENS for sale, $2.50 each. 478-0426 or 478-0617.

HOMER PIGEONS, $4 A PAIR. Modenas pigeons, $25 a pair. 658-8693.

LAST CHANCE FOR HUBBARD Meat Chicks, June 23rd. 478-3368.

MUSCOVY DUCKLINGS, $1. WE make wonderful pets. 477-6437.

ROOSTERS FOR MEAT, 5 months old. 658-1162.

MINIATURE ENGLISH BLACKbreasted bantams. 656-2984.

128 LIVESTOCK SUPPLIES AND EVENTS

CONSIGNMENT AUCTION
75 Draft & Driving Horses & Ponies
Also horsedrawn work and show equipment and harness on June 23rd at 10 am. at 4342 Loomis Trail Rd. Blaine Washington. Horses to be shown on June 22nd. Also:
FREE
Workhorse clinics by Lynn Miller. Horses will all be blood tested and ready to go anywhere. For further info: John VanDongen 604-274-1466 or Pat Doran 206-332-5414.

VICTORIA FARM MEAT SERVICES LTD
1057 Marwood Ave.
Will be open for business July 2nd, 1979. We offer a complete federally inspected slaughter and custom processing facility to service S.V.I. farms.

RATES

Beef	$23
Calves	$12
Hogs	$12
Lambs	$7
Goats	$15
Custom Cutting	20¢ per lb

We also buy livestock. For more information please phone 478-4962 or 478-3944.

JOHN MacNUTT TRUCKING
SAWDUST—SHAVINGS
HOGFUEL
Large or Small Loads
479-6560 479-1908

MANDER
TRUCKING LTD.
SAWDUST
SHAVINGS
CEDAR HOG FUEL
385-3041
After 6, 477-5053, 479-7629

NEW 17" CORTINA ENGLISH saddle, complete, not been used. Asking $215. Very good condition 16" Cortina, asking $125. Girls riding breeches, size 10, beige, as new, $20. Riding jacket, light blue as new, size 10, $30. 478-5412.

OLDFIELD
FEED
SUPPLY
Complete animal feed,
5925 Oldfield Rd., 658-1142

ATTENTION BEE KEEPERS
Standard frames have arrived. Also Dadent and standard foundations. Regular $6 a pound. Sale, $5 a pound while quantities last. Borden Mercantile Co. Ltd. 3961 Quadra St. 479-2084.

RIDING SCHOOL
AT TWIN TOTEM
652-5882
Hourly lessons $10 small group
Day camp for July age 10 up $75

SHERWOOD CREEK FARM
Hunter/Jumper Clinic, July 4, 5, 6th. Given by SHARYN BALL. Schooling show July 7. All jumping. Judge Terry Hanna. On grass if suitable. Information 478-1227.

WANTED FAMILY TYPE trail riding horses, easy to handle, suitable for adult beginner and 1 spirited for moderately experienced rider. 337-8304 after 4 pm.

10 YEAR OLD, THOROUGHbred mare, 16.2 hands, shown successfully in dressage, beautiful mover, quality horse, asking $2500. Also 2 horse trailer, $1800. 479-3666.

HORSES BOARDED-BOX stalls, paddocks, ring. Childs horses welcome. Family operation. Good care. $100 monthly. 478-6837.

RABBITS FOR PETS, BREEDing stock and meat. Lops, Satins, Champange crosses, etc. $2 up. Guinea Pigs, long and short hair. 479-6396.

YEAR OLD ANGUS HOLSTEIN heifer $600, offers. Black fleece, Black horned Dorset ram, surge milking machine, offers. 652-3501.

16" BARNSBY ALL-PURPOSE saddle, good for jumping, flat, and dressage. Suitable for child or small adult. As new. $275. 474-1785.

PRETTY LOOKING REGIStered half Arabian, half Quarter Horse mare. 6 years. 14.2 hh, English trained. $900. Owner has sadly outgrown. 652-1837

FARM IN MALAHAT HAS BARN and pasture for 2 horses. Access to miles of private trails. Prices negotiable. Box 97, Malahat, 478-3607.

BROWN RATCATCHER, SIZE 12. New white ratcatcher, size 34. New white breeches, 30" waist. Green check jacket, size 12 to 14. 479-7975.

VICTORIA-SAANICH 2-DAY Event and Horse Trials, June 30 and July 1. Programs available. 479-6818.

DOUBLE REGISTERED ARAbian Weanling colt, excellent confirmation, no white markings and tremendous disposition. 658-8747.

HALF THOROUGHBRED gelding, 15 hands high, 4 years, started English, good show potential. Offers. 112-743-9466, after 5pm.

5 YEAR OLD THOROUGHBRED mare. Unraced, sound and quiet. Well started on flat. 652-1022, 652-2096, 652-2444.

9 YEAR OLD GELDING, QUARter Horse, Thoroughbred cross, schooled on the flat, green over fences. 15.2 hh. 652-3777

WANTED WESTERN SADDLE and tack in good condition, adult size, $125-$150. 337-8304 after 4 pm.

FOUR YEAR OLD CHESTNUT, ¾ Arabian mare, 15 hands high, trained English, gentle and well mannered. 758-6363, 758-7464.

NEW SEASON'S FIRST QUALity hay, at Cumberland Farm, $70 per ton. 652-2530

STANLEY R. COSBURN. FOR complete and reliable horse shoeing. 478-1646.

6 YEAR REGISTERED ANGLO-Arab bay mare. Tack included. $1100 firm. 385-2388. 387-1283.

THOROUGHBRED QUARTER horse, 16 hh, good event or dressage prospect, 479-6843 after 6.

10 YEAR OLD QUARTER horse gelding, $900 or nearest offer. 478-5720

TWO FEEDER GILTS, 3 months old; 1 Holstein heifer, 3 months old. 388-6128 after 7pm.

TOGGENBERG NUBIAN nanny and 3 month kid Nubian, $140. 382-4545.

FEEDER PIGS, 3-4 MONTHS, Yorkshire cross, $70-$90. 652-3501.

CULLING FLOCK. 5 OLDER Ewes, should produce next year, mostly twins, $50 each. 478-1227.

BEAUTIFUL MALE GOAT kids, neutered and dehorned, $15. For sale as pets only. 478-8400

EXPERIENCED RIDER CANnot afford to lease, would like to exercise horse free. 479-6143.

FEMALE PIGLETS, 11 WEEKS old, $60. Phone 479-0258 after 4 pm.

ONE YOUNG SAANEN BUCK, One young Saanen doe, one older Togenburg goat for sale. 658-1162.

FENCE POSTS, OLD GROWTH cedar, 7' and 8'. 642-5972.

FOR SALE THREE HEIFERS and two bull calves. 656-1907.

WEANER PIGLETS FOR SALE
478-6315

LAST YEARS HAY FOR SALE. $1 per bale. 652-3014.

8 WEEK OLD WEANER PIGS, $55. 478-5153 after 5:30.

HORSE SHOEING AND TRIMing. Call Earnie Dale 479-8570

GLENSHE STABLES SUMMER horse show. July 15. 652-2444

HALF ARAB GELDING, 8 years old, 479-0910, 4814 Townsend Dr.

128 LIVESTOCK SUPPLIES AND EVENTS

SAANICHTON SUMMER SHOW, August 4th and 5th featuring a hunter classic, hunters and hacks. Prize money. 479-6843.

130 HEAVY EQUIPMENT AND MACHINERY

SURPLUS
SAWMILL EQUIPMENT

1966 CAT D. 7-E — c/w D 7F winch, high horsepower, rops, hyd. dozer blade. Good under carriage, machine in excellent shape and has been well-serviced and maintained. Machine used for pushing chips and hog fuel. Price $37,000.

1969 MICHIGAN — 85 11A wheel loader c/w 4-yd. (New bucket) and No. 25 log grapple. Good rubber. Machine in excellent running order. Price $32,000.

1971 CLARKE FORK LIFT — 16,000-lb., Auto. trans. c/w 453 Jimmy. New paint job. Machine excellent buy at $18,000.

Machines at sawmill site. S.P.S.

Imp-Pac Lumber Ltd.
11732 130th St.
Surrey, B.C.
Canada

Phone collect:
Evenings: 604—591-5280
Days: 604—480-1494
Ask for
Ken Day or George Culley

75 CASE 580 B
LOADER-BACKHOE
New rubber, recent engine overhaul. Painted, ready to work.
$16,500

74 CASE 580 B
LOADER AND EXTENDAHOE
Low Hours—$15,500

73 JOHN DEERE 510
LOADER-BACKHOE
Ex-Municipal Machine
Rops cab—$16,500

BUTLER BROS.
652-1121 Keating X Road
DL 00698A

DRAGLINE FOR RENT
1 yd. B.E. Crawler with shovel mats, complete with Dragline and Clam Buckets or log grapple. Now working in Victoria area. Owner-operator. Phone 112-936-9082 Coquitlam anytime.

1977 MACK COE CRUISELINER, with steady year round work. New 375 motor, new 38,000 Mack carriers, 10 speed trans. Tarps, chain, etc included. $42,000. Jim, 479-5091

AS NEW, 1972 D8-H CAT WITH ripper, completely overhauled undercarriage, grousers and fishplating, plus extras. Receipts for all work done. Must sell due to health. 743-2891.

12 HORSE KOHLER MOTOR, heavy vacuum pump for septic tank, etc. 10,000 lb. winch for power wagon. 440 John Deere front end loader and winch, motor parts. 477-3808 evenings.

UF FOAM INSULATION equipment and truck for sale. Also acoustical spray on equipment. 598-4221

MIXERS (CONCRETE AND mortar, 4, 5,6 and 9 cu.ft.). Half price. Richmond, 278-8552, also evenings.

FOR SALE 1975 JOHN DEERE 540A skidder. Gearmatic. 19 winch. Tires 50%. Good running order. 743-4560 evenings.

300 AMP GENERAL ELECTRIC welder, 60% duty cycle, welding range, 60 amps to 375 amps. Rebuilt engine. $2500 firm. 642-5512.

1972, 667 CLARK SKIDDER, EXcellent condition. 754-5288 after 6pm

BOYLES BROTHERS X-RAY diamond drill, near new, excellent condition. 477-8633.

1967 BACKHOE WITH FRONT end loader, International, $6000. 656-7149.

FOR A BETTER BACK—HOE Bucket call LINCO: 652-1700.

ONE EL 1500 HONDA 110 GENerator. 478-6682 or 478-2021

135 FARM IMPLEMENTS

MF Massey Ferguson IRON HORSE EQUIPMENT LTD
NEW AND USED
Farm and Industrial Equipment Parts, Service, Financing
4650 Trans Canada Highway
4 miles south of Duncan
Open 6 days — 8 to 6
748-2809

JOHN DEERE J. GRIEVE MOTORS LTD.
Lawn & Garden Tractors
7 hp - 28 hp
Diesel Farm Tractors
22 hp - 275 hp
Full Line of Attachments
Best stock of good
Used & reblt. Tractors, attachments
652-1642 SAANICHTON

BALER, #46, INTERNATIONal with motor, $850. Swather, 8' self-propelled, Case model 650, as new $3800. Telephone 743-4871 after 6 pm.

COMPLETELY RESTORED International Cub, brand new engine, excellent condition. Asking Offers. 656-6891.

DAVID BROWN 1200 FULL CAB, 3800 hours, excellent condition, $7900. 652-3318, 382-3521.

WANTED: CULTIVATOR AND rotovator for Massey Pony tractor. 652-2030

INTERNATIONAL FARMAL Cub tractor (rebuilt motor), good condition. 748-1079 after 6pm

SIMPLICITY ROTOTILLER with sickle bar, plow and 10 HP motor. Phone 383-8456.

WANTED OLDER FARM TRACtor with front end loader. Reasonable condition. 478-8770.

OLDER FORDSON MAJOR 3 point hitch and blade, $1,000. 595-2864.

SPELL
IT
OUT

When you have something to sell, the easiest way to find a buyer is to spell it out in print! You do that by placing a low-cost Classified Ad in the newspaper, telling our readers what you have to sell. We'll help you. Give us a call today at 386-2121.

148 LEASE VEHICLES

ENSIGN
WILL SHOW
—YOU—
HOW TO LEASE

AND SAVE!!!

Lease Returns
S/W SALE
75 Fury
76 Volare Premier
76 Volare
76 Chrysler T + C
78 Volare
78 LeBaron

SPECIAL
77 BMW 320 I
4 cylinder — 4 speed
AM-FM — sunroof
White with
Black Interior

PLUS MANY MORE

Tom Cino
Bryan Cathcart
SELL Premium
Ex-Lease Cars

LEASING???
See
Roy Hughes
And Ask About
idealease
CHRYSLER LEASING SYSTEM
Member of Chrysler Leasing Systems
Quadra At Caledonia
Dealer licence number D548B
386-2411
Open Weekdays 'Til 9:00

McCALLUM MOTORS LEASING LTD.

CAR LEASING THE MODERN CONCEPT

Our leasing aggreements are designed to be flexible. You tell us your needs, we tell you how we can meet them.

For further information contact
Don Innes
or
Cam McCallum
at McCallum Motors Leasing Ltd.
1101 Yates St.
382-6122

CAR AVAILABLE FOR RENT, minimum one month, economical price. 658-8459.

150 CARS FOR SALE

CADILLAC
1971 Cadillac Coupe De Ville, 67,000 miles, lots of extras. This local car is an excellent value at only $2995. PAINTER MOTORS LTD., 1513 Quadra St., 385-0122. D5802.

CUTLASS CONVERT
1967 Cutlass Convertible, 350, auto, ps, pb, and bucket seats. $3195. Trades Welcome. Bank financing O.A.C. PAINTER MOTORS LTD., 1513 Quadra, 385-0122. D5802.

REGAL
1976 Buick Regal 2 dr. HT, Landau roof, V8 auto. Silver with wine velour interior. Very clean. $4950. Sales Manager Dave Stevenson, S&H Toyota Centre, 592-2471. D5059

73 CADILLAC
Sedan De Ville, brand new transmission, new radials, trailer towing package, AM/FM 8 track, AC, etc. Only 49,000 miles, $5000 firm (will consider nice station wagon as part trade) 748-1450 Duncan.

DATSUN 510 WAGON, 1 YEAR old, sun-roof, radio, red paint, woodgrain trim, spare set of snow tires, standard shift, 14,000 miles, BCAA checked, replacement cost, $7500. Owner leaving Canada, asking $5900. Phone 477-0716.

CLEAN & CLASSIC
Black vinyl over peacock, turquoise, metallic. 1964 Oldsmobile F-85 Deluxe Coupe. Black bucket seat interior. Not high performance. Near showroom condition. No bargain hunters please. 478-9479.

70 LINCOLN
Mark III, 37,000 mi. Victoria car. Absolutely immaculate inside and out! Like new! YATES AUTO SALES LTD., 950 Yates, 388-7722. D-01610A.

150 CARS FOR SALE

Honda
CAR CENTRE
YATES AT QUADRA

RECENT TRADES
ON NEW HONDAS

78 HONDA H.B.
5-Speed—As new
Under 6000 kilometres. $4744

75 DATSUN B210
4-Door Sedan — 1 owner.
Save on this economy car. $3344

73 OLDS
CUTLASS SUPREME
Blue — vinyl top
Power Steering — Power Brakes
Automatic — Radio. $2744

73 MUSTANG II
Power Steering — Power Brakes
$3444

69 PONTIAC
Parisienne sedan — Automatic
Power Steering — Power Brakes
Immaculate one owner. $2844

69 AMBASSADOR
4-door sedan — Automatic
Power Steering, Power Brakes
Air conditioning
Must Be Seen — Very Clean
$1244

64 MGB
Red—Looking for a good home and someone to spend time with me.

SAVE UP TO
$500
BRAND NEW
HONDA CIVICS
From $4195
Plus Freight & P.D.I.

BANK FINANCING,
INSURANCE,
LICENCE PLATES
ALL AT OUR ONE-STOP
NEW & USED CAR CENTRE

386-6707
Dealer No. 0846A

Pacific Mazda Peugeot

MAZDA GLC
HATCHBACK
$4495
Plus freight and dealer prep.

FRESH TRADES
79 Mustang II, V6, auto
78 Concord, auto
78 Celica Liftback, 5 spd.
77 Monte Carlo Landau
77 Honda H/B
76 Mazda Pickup
74 Maverick, auto.
74 Austin Marina, auto.
73 Gran Torino
72 Mazda 616 Sdn.
69 Dodge Van, auto.
69 Buick Skylark, air
68 Merc sdn., auto.
67 Cougar
66 Ford Camper Van

7 DAY
MONEY BACK
GUARANTEE!

SHOP and COMPARE!
ALL CARS CARRY
PRICE TAGS!

Pacific Mazda Peugeot
385-1451 D 5253
Blanshard and Johnson

SPITFIRE
77 with hdt and convert top, both tonneau covers. Only 12,000 mi. As new! DEPAPE MOTORS LTD. 779 Pandora, 384-8035. D-5311.

ONE OWNER
76 Mustang II. V6 auto, P.S., P.B., radio, silver with blue cloth interior. Exclusive, ANDRE! Suburban Motors Ltd. 386-6131 or res. 656-6659. DL5528

LOOK FOR METRO HONDA'S USED CAR AD, OR PHONE 388-6921, IF YOU ARE IN THE MARKET FOR A TOP QUALITY, RE-CONDITIONED, USED CAR! DL 5876.

LOOK FOR METRO HONDA'S USED CAR AD, OR PHONE 388-6921, IF YOU ARE IN THE MARKET FOR A TOP QUALITY, RE-CONDITIONED, USED CAR! DL 5876.

LOOK FOR METRO HONDA'S USED CAR AD, OR PHONE 388-6921, IF YOU ARE IN THE MARKET FOR A TOP QUALITY, RE-CONDITIONED, USED CAR! DL 5876.

LOOK FOR METRO HONDA'S USED CAR AD, OR PHONE 388-6921, IF YOU ARE IN THE MARKET FOR A TOP QUALITY, RE-CONDITIONED, USED CAR! DL 5876.

MUST SELL: 1975 NOVA 2-door, 262, 4-barrel, 3-speed auto, all new radials, new shocks, brakes, new Craig powerplay cassette, 4 speakers and booster, asking $3,000 or best offer, 477-7716.

1977 CHRYSLER NEW Yorker, immaculate condition, 30,000 miles, leather interior, cruise control, 8-track, p.s., p.b., reclinable power seats, air conditioning. Offers. Days 388-4522, eves, 478-3801.

1975 GRAN TORINO, POWER steering, power brakes, air conditioning. In dash AM FM Cassette stereo with 4 speakers and power booster. Radials, good condition, must sell, best offer takes. Please Phone George, 9-5, 383-7916

AIR—CONDITIONED
1975 Cordoba, loaded with options, power brakes, power steering, am/fm, stereo tape deck, rear window defogger, vinyl roof, deluxe interior package. 382-0130.

150 CARS FOR SALE

ENSIGN CHRYSLER PLYMOUTH

ENSIGN

CHRYSLER
PLYMOUTH

ALL UNITS
CHECKED
BY CAR CLINIC
DIAGNOSTIC
CENTRE

WE THOUGHT YOU SHOULD KNOW LUXURY 2-DOOR CORDOBAS

79 CORDOBA

V8 automatic, power steering, power brakes, stereo, power windows, power seats, air conditioning, power sun roof, cruise control.

Stock No. 8236
$10,495

78 CORDOBA

V8 automatic, power steering, power brakes, stereo, power windows, power sun roof, air conditioning, cruise control.

Stock No. 63841
$9,495

77 Cordoba

V8 automatic, power steering, power brakes, radio, air conditioning, cruise control.

Stock No. 85311
$6,495

ALSO
ON SALE NOW

- 78 V.W. Rabbit
- 77 Arrow
- 78 Mazda
- 77 Granada
- 77 Trans Am
- 77 Acadian
- 76 Montego MX
- 76 Chrysler s.w.
- 76 Camaro
- 76 Cadillac Calais
- 76 Fury Sports
- 76 Corolla
- 75 LeMans
- 74 Ventura
- 74 Duster
- 72 Ranchero

Plus Many More

GOV'T TESTED
PLUS 2-YEAR
WRITTEN
WARRANTY

ENSIGN

Chrysler-Plymouth
Ltd.

DOWNTOWN
YATES AT COOK
Dealer licence number
D495A
386-2411
Open Weekdays
Till 9:00

1972 VOLVO STATION WAGON in excellent condition, 57,000 miles, 4 speed standard, radio, trailer hitch, radial tires, good gas mileage, baby blue, $3900. 164 Cadillac ave. 386-1877.

1969 BARRACUDA, 318 AUTOmatic, power steering, power brakes, radio, bucket seats. Center console. Vinyl top. Classic car. Excellent condition. $2695. 748-2936

73 CHEVELLE MALIBU, 350 2 door, excellent condition. $2100. 382-6355

66 MERCURY, EXCELLENT condition, new brakes, tested, $600 firm. 479-2182 after 4pm.

1973 CHRYSLER NEWPORT, $2500 or will take smaller older car in trade. 642-4479.

1968 TOYOTA COROLLA STAtion Wagon, just tested. $650 or offer. 382-1119.

1969 BEAUMONT 307, 4 DOOR, very good condition. Offers on $1,050. 652-5630.

1914 SAXON ROADSTER, older restoration, $5,000. 112-492-7348

150 CARS FOR SALE

SUBURBAN MOTORS

THE HOME OF
LINCOLN
CONTINENTAL
AND MARK V,
MARQUIS, COUGAR,
XR7, ZEPHYR
MONARCH, CAPRI
BOBCAT, AND
FORD TRUCKS!

DEMO SALE!

Stock 9-66
79 GRAND MARQUIS 4-door. Fully equipped with air conditioning, cruise control, AM-FM, 8-track, etc.
Was $12,642.90
Now $11,485
SAVE $1157.90

Stock 9-270
79 COUGAR BROUGHAM 2-door. V-8, automatic, power steering, power brakes, power windows, speed control, etc.
WAS $8986 NOW $8271
SAVE $715

Stock 9-203
79 MONARCH 2-door. 6, automatic, power steering, power brakes, tilt wheel, radio, power windows, etc.
WAS $7682.10 NOW $7268
SAVE $414.10

Stock 9-115
79 MONARCH GHIA 2-door. Buckets, 6, automatic, power steering and brakes, radio, power windows, tilt wheel, etc.
WAS $7669 NOW $7243
SAVE $426

Stock 9-379
79 MONARCH 4-door. V-8, automatic, power steering, brakes and windows, AM-FM, 8-track, tilt wheel, cruise control.
WAS $8896 NOW $8442
SAVE $454

Stock 9-201
79 COUGAR XR7. V-8, automatic, power steering, brakes, windows, tilt wheel, tape, power locks, speed control.
WAS $10,146 NOW $9216
SAVE $930

Stock 9-192
79 COLONY PARK WAGON. Fully equipped, including air conditioning.
WAS $11,700 NOW $10,690
SAVE $1010

Stock 9-7
79 ZEPHYR 2-door. 6, automatic, power steering and brakes, radio, etc.
WAS $6755 NOW $6280
SAVE $475

Douglas and
Saanich Rd.
386-6131 DL 5528

1978 MERCURY ZEPHYR STAtionwagon, automatic, power steering and brakes, air conditioning, 302 engine, rear window defogger, radials including winter tires, radio, intermittent wipers. $5900. 386-3137.

68 OLDS CUTLASS SUPREME, ps, pb, auto, with vinyl roof. This car is like new and must be seen at our special price of $2550. PAINTER MOTORS LTD. 3005 Douglas St. 388-6196. After hours: 478-0790. D-5802.

Sidney Car Mart
WHERE YOU GET QUALITY
AT A DISCOUNT
Cars, Pickups and Vans
9757 5th St. D01591A 656-2432

INDY PACE CAR
$5,200
1969 Camaro SS 350 convertible. Excellent condition. Price negotiable, trades welcome. 598-2201.

'78 AUDI 5000
Luxury car at economy price. Completely loaded. YATES AUTO SALES LTD., 950 Yates, 388-7722. D-01610A.

72 CAMARO
350 4 bbl, 4 spd., bucket seats, radio. An excellent buy. $3495. PAINTER MOTORS LTD. 1513 Quadra, 385-0122. D-5802.

1973 FIREBIRD 400
Burnt orange with tan interior and vinyl top. Honeycomb rim. Sheepskin seats, p.b., p.s., p.w., radials, $3800. 595-7649. 598-5825.

IMMACULATE
73 Buick Century, 350 auto, silver with black interior, power steering, power brakes, $3295 or best offer. 656-6976 after 3 pm.

IDEAL LADIES CAR
67 Dodge Dart GT, 2 door hardtop. Economical 6 automatic, power steering, buckets, radio, radial tires. Tested. Very clean throughout. $1500. 478-4248

MUST SELL
75 Monarch (Granada) 2 door, 302, automatic, 52,000 miles, mags, am/fm 8 track cassette, very clean throughout, $4400 or best offer. 478-4248.

ESTATE SALE: 1978 TOYOTA SR5 Liftback, blue in and out, chrome wheels, dual sun roof, louvered windows, 5-speed, radio, body striped and more. Still under warrantee, $5500. 478-5029.

1975 CORDOBA, SILVER WITH black vinyl roof, automatic, radials, power windows, power seats, power steering. Only 21,000 miles and looks like new. $5500. 658-5841.

1967 BUICK SPECIAL, CUSTOM paint and interior, mags, Holley, lots of chrome, new brakes, power steering, excellent condition, must be seen, $3500 or best offer. 479-5362.

74 DODGE COLT WITH sunroof, mag wheels etc. All in exceptional condition. For more details contact JACK YOULDEN at Empress Pontiac Buick GMC Ltd. 382-7121. D5701

150 CARS FOR SALE

Speedway MOTORS LTD.
VOLKSWAGEN
PORSCHE
AUDI

BEST SELECTION EVER

- 79 Dodge Get Away
- 78 Buick wagon
- 78 Mercedes 300D
- 78 Toyota
- 78 SAAB
- 77 Chev Vega
- 77 Cordova
- 77 Ford, orange
- 77 Get Away
- 77 Firebird
- 76 Mercury Cougar
- 76 VW Rabbit
- 76 Ford Mustang
- 76 Datsun B210
- 76 Rabbit
- 76 Ford pickup
- 75 Jeep Cherokee
- 75 Ford pickup
- 75 BMW
- 75 Mercury Bobcat
- 75 VW Rabbit
- 75 Triumph TR7
- 75 Toyota
- 75 Audi 100
- 75 VW Westfalia
- 75 Maverick

PRICE
CHALLENGER
Of The Week

75 RABBIT
2-door, 3 speed, automatic, radio, green.
$2895

71 WESTFALIA
Completely equipped for camping fun, yellow, radio.
$3995

DOWNTOWN
AT
SPEEDWAY
VOLKSWAGEN,
PORSCHE, AUDI
971 YATES STREET
at VANCOUVER
Dealer Licence
No. D-5180
385-2415

Millstream CHEVROLET

GTO
74 VENTURA GTO, V8 automatic, buckets, shaker hood, rally wheels. Finished in bronze with beige buckets $4050

Z28
77 CAMARO Z28, V8 automatic, power steering, power brakes, power windows. Finished in silver with black trim. $7850

ELITE
76 FORD Elite 2-door hardtop. V8, automatic, power steering, power brakes, bucket seats, console. Finished in white with blue trim and top $4690

CHEVETTE
78 CHEVETTE 2-door Coupe. Finished in white with black trim. Low mileage $4250

HONDA
77 HONDA Hatchback, 4 cylinder, automatic. Finished in yellow with black trim. Ideal student's car $4150

WAGON
70 PONTIAC Safari wagon, V8, automatic, power steering, power brakes, roof rack. Finished in gold, woodgrain side panels. Good clean older model $1990

OPEN
MON.-FRI.
8:30 a.m.-9 p.m.
SAT. 9-6
Millstream Chevrolet
Ltd.
1730 Island Highway
474-1211
Dealer Lic. D-5831

VOLVO 74, 164E, EXCEPTIONal condition, low mileage, $5500. 656-2898.

1972 PINTO, GOOD SHAPE, $1500 or offers. Phone 478-3065 after 9 pm.

1972 VOLKSWAGEN FASTback, 53,000 miles, radials, tapedeck. $1650. 388-5179 after 5.

CORDOBA 1976, 31,000 MILES, AM-FM stereo, excellent condition, $4400. 598-7823.

1972 MAZDA STATION WAGON, good body, interior, runs, $250. 598-5063.

1975 CHEVY NOVA, ECONOMIcal 6, excellent condition, $3500 or offers. 385-0829.

PRICED FOR QUICK SALE. 1968 Plymouth Fury II. Clean, tested, slant 6. $800 595-4792

1978 VOLVO 264GL, STANDARD features plus radio and power antenna, asking $12,000. 474-2833.

1970 NOVA, 4 DOOR, 250 6 cylinder, asking $500. 382-0659 mornings.

DUNE BUGGY, GOOD CONDItion, recent engine work. 479-5985 after 6pm

150 CARS FOR SALE

METRO HONDA

CIVIC
SALE!!
New CIVICS from
$4195
Plus Freight and P.D.I.

FRESH TRADES

- 78 Honda, A/T
- 78 Courier P.U.
- 78 280Z
- 78 Accord
- 77 Subaru
- 77 Trans Am
- 77 Datsun P.U.
- 77 Le Mans
- 77 Land Cruiser
- 77 Regal
- 77 Civic
- 76 Boogie Van
- 76 Monza
- 76 Land Cruiser
- 76 Civic $2995
- 76 Dodge Van
- 76 Capri
- 75 Bobcat
- 75 Monte Carlo, loaded
- 75 Civic (white)
- 75 Mini
- 75 Scirocco
- 75 Corolla
- 75 Cordoba
- 75 Civic, A/T
- 75 Monarch 4-dr.
- 75 Charger SE
- 75 Datsun P.U.
- 74 TR6
- 74 Comet
- 74 TR6
- 74 Gremlin 'X'
- 74 Firebird
- 74 260 2 plus 2
- 74 MGB
- 73 TR6
- 73 GMC Sprint
- 73 Audi
- 72 MGB
- 72 Volks
- 64 T-Bird

100% bank
financing O.A.C.
Wide open 9-10
Saturdays 9-6
2151 Blanshard 388-6921
DL 1627A

METRO HONDA

S&H TOYOTA CENTRE

Two Locations
To Serve You Better

848 YATES ST.
381-5222

- 79 ASPEN
- 78 BOBCAT
- 77 CELICA
- 75 COMET
- 74 VOLVO
- 72 VOLKS
- 70 DODGE

FORT and
FOUL BAY
592-2471

- 78 COROLLA
- 77 FIREBIRD
- 76 DATSUN
- 75 MAVERICK
- 75 CORDOBA
- 74 DATSUN S.W.
- 74 CORONA
- 74 SATELLITE
- 73 CHEVELLE
- 72 DATSUN

SAUNDERS AND
HITCHMAN LTD.
2040 Cadboro Bay Road
at Fort and Foul Bay
Dealer Licence 5059

1969 BUICK LESABRE, BLACK luxury. $1295. Holmes Automotive, 629 Chatham, 388-5721, 592-9289. D5991.

1969 CORONET WAGON, MID size, clean. $995. Holmes Automotive, 629 Chatham, 388-5721, 592-9289, D5991.

1973 FORD CUSTOM 500 wagon, excellent value. $1895. Holmes Automotive, 629 Chatham, 388-5721, 592-9289. D5991.

'71 PLYMOUTH CUSTOM SUBurban, new engine, new transmission. Excellent condition. $1450. 478-3698 after 6 pm.

1970 SIMCA, SEMI-AUTOmatic, low mileage, 35mpg, tested February '80. Immaculate. Radials. $925. 477-0366.

1972 LINCOLN LIMOUSINE. 35,000 miles. Sliding privacy window. Two stereos. Loaded. Private and not licensed. $5995. 479-0770.

1973 TOYOTA COROLLA 1200, 2 door sedan, standard transmission, tested, excellent transportation. 59,000 miles, $1295. 656-4897.

1973 FORD CUSTOM 500, BEIGE hardtop, clean, good condition, new brakes, tune up and new spare tire, $1600, 478-9252.

TRAILER TOWING SPECIAL. 1973 Meteor Rideau 500. $2195. 47,000 miles. Excellent condition. 477-8004.

MUST SELL. 1973 VOLVO 164E, superb condition, luxurious black leather interior, excellent buy at $4500. 382-2565, 382-8185.

DODGE 74 SWINGER, AUTOmatic, fully equipped, powered, good condition, 1 owner, must sell. 743-9851.

1975 MALIBU STATIONWAGON, V8 automatic, power steering, power brakes, radial tires. $2995 or best offer. 479-2343.

RARE, 1977 TOYOTA CELICA GT coupe, with 17,000 miles. Fully loaded, immaculate. Best offer. 592-1430

MORRIS MINOR
Fully restored classic 53, 2 door, Sprite running gear, good gas mileage. 382-3266 anytime.

150 CARS FOR SALE

Cornell GM
USED CARS
YOU CAN
EXPECT A
GREAT DEAL
FROM CORNELL

TOP QUALITY

STOCK NO. 749B
78 FIREBIRD
Yellow, V/8, auto, ps, pb, pin striped, bucket seats, console. Excellent condition.
ONLY $7295

STOCK NO. 149A
77 PLYMOUTH
Colt, maroon, auto, radio, rally wheels. Excellent condition.
ONLY $4395

STOCK NO. 2005A
78 CHEVETTE
Blue, 4 dr, hb, auto, radio, pin striped, 14,000 klm, like new.
ONLY $4795

STOCK NO. 7021A
77 CORVETTE
Maroon, V8, auto., ps., pb., pw., AM/FM.
ONLY $12,900

STOCK NO. 5020A
76 CORVETTE
Brown, V8, auto., ps., pb., pw., tilt wheel, T-bar roof, AM/FM.
ONLY $10,900

STOCK NO. 1945B
78 PONTIAC
Gran Prix, silver, bucket seats, console, V/8, auto, ps, pb, radio, pw, low mileage.
ONLY $7495

STOCK NO. 1433B
78 PONTIAC SW
9 passenger, blue, V8, auto., ps., pb., radio, vinyl interior.
ONLY $6491

STOCK NO. 1635B
78 CHRYSLER
Cordoba, brown, landau, V/8, auto, ps, pb, radio, pw, console, bucket seats. Excellent condition.
ONLY $7495

STOCK NO. 71889C
78 OLDS
Cutlass Ceylon, silver, 2 dr, V/8, auto, ps, pb, radio. Excellent condition.
ONLY $6795

STOCK NO. 2206B
76 DODGE 4x4
Ramcharger, V/8, auto, ps, pb, radio, roll bars, air, mag wheels, 34,000 miles. Excellent condition.
ONLY $7495

STOCK NO. 1437A
77 GMC 3/4 TON
Sierra Grande, blue and white, V/8, auto, ps, pb, radio, 25,000 mi. Excellent condition.
ONLY $6755

Lots of
Lower Priced Cars
To Choose From
Also 1979 and 1978
Used Corvettes In Stock

GMAC and BANK
FINANCING
AVAILABLE

Finlayson and Burnside
385-5777

1970 LTD BROUGHAM, ALL power, electric windows, immaculate condition, $1495. 652-2087.

1972 COLT WAGON
REAL CLEAN, $1650. 383-1994

68 FIREBIRD SPRINT, 4-speed, 6, clean, $2500 firm. 598-6685 or 592-4240.

1977 RENAULT 5-GTL, EXCELlent condition. 385-6678 or 388-5464 pager 654.

1977 FIREBIRD, AQUA BLUE, white interior, immaculate, 11,000 miles. $6450. 595-5650

1973 BLUE NOVA, POWER, offers, Harry, 388-6447, evenings, 478-6010.

78 HONDA CIVIC HATCHBACK, 15,000 miles. Must sell. $4100 or best offer. 721-5267

1972 TOYOTA COROLLA. 2 door, standard. $1895. After 5:30, 388-4588.

1977 HORNET WAGON. 20,000, roofrack, p/steering, p/brakes, warranty, $4,200. 656-3647.

1973 ASTRE. GOOD CONDItion. Needs engine work. Offers. 383-7657

69 COUGAR, 351W, 3 SPEED standard. $900 or offers. 385-0165.

74 FIAT 128 HATCHBACK, great shape, offers. 592-2646 after 4:30

1977 MAZDA GLC. SUPER CONdition. Must be seen. $3250. 477-6468

1975 FIREBIRD, 350 AUTOmatic, p.s, p.b, offers to $4500. 382-9242.

78 DATSUN 200 SX SPORTS coupe. White, AM-FM, radials. 385-7963

1966 PONTIAC LAURENTIAN, good condition, tested, $450 or best offer, 383-8407.

1972 TOYOTA COROLLA 1600, 2-door. Automatic, 35,200 miles. Radials. $1,950. 383-7619.

1967 ACADIAN, 2-DOOR HARDtop, good condition. $1500 firm. 478-2384 after 6 pm.

1978 VOLKSWAGEN RABBIT, diesel, numerous options, mint condition, $6895 firm, 479-7782.

1978 TOYOTA COROLLA, 11,000 km, better than new. $3900 or best offer. 383-8782 after 5pm weekdays

1978 HONDA ACCORD. 5-speed. Mint condition. 14,500 klm. Warranty. 479-7782 after 5.

1963 VOLKSWAGEN SEDAN IN good condition, offers on $800. 386-1998.

1974 VEGA HATCHBACK, 45,500 miles, 4 cyclinder, automatic, nice, clean. $1350. 479-8624.

1968 JAVELIN, BUCKETS AND console, 6 automatic, immaculate. $1595. Call 477-1502.

1978 MINI 1000 ON WARRANTY, low mileage, as new. 384-4372.

1972 DODGE MONACO 9 PASsenger stationwagon, V8, 360, tested till 1980. Air conditioning. Open to offers. $2295. 477-1516

1970 CORTINA 1600 DELUXE, 4 door, clean, tested, 49,000 miles, new paint, $950. 478-6891.

1969 MARQUIS 2-DOOR HARDtop, good condition. Call 384-5166 or 1180 Tolmie Avenue.

150 CARS FOR SALE

THREE POINT MOTORS

78 LINCOLN CONTINENTAL MK V
Immaculate one-owner Bill Blass Edition. Completely equipped including moon roof $16,975

78 DATSUN 200 SX
Sporty red 5-speed. Only 10,000 km $6,095

78 DATSUN 510
Every imaginable extra on this sharp yellow Sportback $5,980

78 DATSUN B210
Very low mileage! $4,895

78 DATSUN F10
Station wagon with custom roof rack, radio. Only 10,000 km $4,547

77 VOLVO 244 GL
Metallic beige, leather, mag wheels, 4-speed/overdrive, power steering, AM/FM cassette $7,995

77 DATSUN 200 SX
Five-speed transmission, AM/FM stereo $4,795

76 DATSUN 280 Z
Silver 2 + 2 with sunroof, radio/cassette $8,995

76 VW SCIROCCO
Only 16,500 miles on this cherry red beauty! $5,795

76 VW RABBIT
Sharp! Blue 4-speed $4,295

76 MAZDA 808
Sporty coupe $2,795

75 BMW 530i
Only 35,000 miles, metallic brown 4-speed, power steering, sunroof, AM/FM cassette $10,975

75 VOLVO 164 E
Metallic beige, velour upholstery, automatic, power steering, sun roof, AM/FM radio $6,595

75 DATSUN PICKUP
Automatic, canopy, H/D bumper, W/C mirrors $3,795

75 DATSUN 710
4-door sedan $3,695

74 COURIER PICKUP
Only 34,000 miles, camper/canopy, H/D bumper, W/C mirrors, radio $3,995

74 AMC MATADOR
Only 23,300 miles on this spotless sedan. Automatic, radials, radio $3,195

74 AMC GREMLIN
Only 36,000 miles on this little red coupe $1,795

OPEN TILL 9 P.M.

Government
at
Hillside
385-6737
DL00740A

DOUGLA
VOLKSWAGEN
AUDI

Your Largest
Volkswagen
Audi
Dealer On The
Island!

PREMIUM
USED

78 CELICA Liftback, automatic. Power steering, power brakes. 16,000 km $6795

78 CELICA GT, 5-speed. 17,000 km $6995

77 HONDA CVCC, 5-speed $4495

77 SUBARU coupe. 5-speed, sunroof $4695

76 RABBIT, 2-door, 4-speed $4195

75 VOLVO station wagon. Automatic, power steering, power brakes $4395

74 CORONA station wagon. Automatic, power steering $4295

73 FIAT 128 station wagon. 4-speed $1795

72 VW 411 wagon $2495

70 VW Fastback, automatic $2495

CAMPERS

78 JAYCO 20½', fully equipped, including air $18,500

78 ARISTOCRAT 20'. Fully equipped, including dual air conditioning $17,800

77 VW Camper, "Get-A-Way" roof conversion $ 9,995

Douglas Volkswagen
Ltd.
3329 Douglas Street
388-5466
Dealer Licence 5100

1949 DE SOTO, BEST OFFER, collectors item, excellent condition. 112-748-1850.

150 CARS FOR SALE

De Pape

TORONADO

79 Olds. GM's newest front wheel drive model. Fully powered with all luxury options, including air and stereo. Full factory warranty available. Drive it soon!

- 73 Mercedes 450 SE 4 dr.
- 72 Mercedes 350SL Hdt. convert.
- 71 Mercedes 280SL Hdt. convert.
- 78 Cadillac Seville 4 dr.
- 78 Cadillac Coupe de Ville
- 73 VW Bug — Deluxe Model
- 79 OLDS Toronado — Gorgeous!
- 75 280Z, auto, 2 + 2, sharp!
- 78 LEBARON air loaded
- 77 SPITFIRE. Conv't and hdt.
- 72 VW bus camper
- 77 BMW 320i, sunroof, stereo
- 75 FIREBIRD, 24,000 mi. Sharp!

Open 8:30-5:30 Closed Sat.
DePAPE MOTORS LTD.
Indoors at 779 Pandora
384-8035 D-5311

SWIFTSURE
MOTORS
382-8811

TRY THESE UNITS

- 1976 Cougar XR7
- 1974 TR6, 4 spd
- 1972 Chrysler
- 1970 Cougar
- 1969 Cutlass 442
- 1969 Cutlass Conv.
- 1968 Riviera Immac.
- 1968 Riviera clean
- 1966 Mustang V8 auto.

TRUCKS

- 1974 GMC ½ ton
- 1974 GMC van
- 1970 Ford Van
- 1969 Ford F100

"LOOK FOR THE SIGN
BEFORE THE RED LION"
MON. TO FRI. 9-8 P.M.
SAT. 9-5 P.M.
3388 DOUGLAS ST.
382-8811 DL 5001

PALM
MOTORS

CREDIT Good or Bad

WHO CARES
WE FINANCE
NO CO-SIGNERS

Let us help re-establish your credit. Separated, divorced, old age pensioner, single, male or female. You qualify. Buy and pay at same location. Cars from $150 down and payments as low as $10 weekly.

Instant
"NO-RED-TAPE"
CREDIT
Walk In, Drive Out
3342 Oak St. 386-8385

Specialty MOTORS LTD

- 71 CHALLENGER
- 76 CAMARO
- 72 OLDS Cutlass Supreme
- 69 CHARGER
- 68 OLDS Delta 88
- 72 DUSTER 340
- 77 OLDS Cutlass Salon
- 78 SUBARU Brat 4x4
- 69 BUICK GS 350
- 74 DATSUN B210
- 70 DUSTER
- 73 SATELLITE Seb. plus
- 69 ROADRUNNER 383
- 68 CHEVELLE Malibu
- 74 AMC Javelin SST
- 70 OLDS 442
- 67 DODGE Coronet
- 70 CHEVELLE Malibu
- 69 LINCOLN Continental

Victoria's Great Selection
of Specialty Cars.

381-5544
SPECIALTY MOTORS LTD.
2936 Douglas DL6033

PLIMLEY

BRITISH LEYLAND
1010 Yates
382-9121

79 MUSTANG Ghia	$7895
78 HONDA Accord	$6295
78 ACADIAN	$3895
78 FORD Fiesta	$4199
77 CADILLAC	$12,495
77 BUICK Skylark	$4895
77 HONDA Civic	$3695
74 DATSUN 260Z	$5995
73 CHRYSLER	$2695

Dealer Licence 592

79 CORDOBA
Loaded-under 4,000 miles. White exterior includes landau top-power sunroof, leather seats in white include 6 way power and passenger recline-All the options including-V8-power steering-brakes-windows-radio antenna-cruise control-AM-FM radio and 8 track stereo player-electric trunk release-air conditioning-tinted glass-electric rear defogger etc. etc. Price $10,495.-Balance of new car warranty. Ask for ERROL RICHARDSON-Empress Pontiac Buick GMC Ltd. for demonstration 382-7121 or 383-2465. D5701

VOLARE S.W.
1976 4-door, 6 cylinder, automatic, power steering, power brakes, radio. Beige in colour. Low miles at 16,000. Only $4695. Trades and offers welcome. Contact DON INNES, res. 385-6404 or 382-6122. McCallum Motors. D5603.

IF YOU LIKE JUST A LITTLE MORE THAN A CAR — SEE THIS NICE AUTOMOBILE!
ONE ONLY!
Brand new 4-door sedan with luxury interior, special insulation, notchback seat, 305 cu. in. economy, with power windows, tilt wheel, vinyl top, plus many more features. For personal service, please call KARL KUESTER, at Empress Pontiac Buick GMC Ltd., 382-7121 or Res. 477-5798. DL 5701.

1969 BUICK SKYLARK IN GOOD condition, tested till June 1980. $1000 or offers. 592-3940.

1970 MAZDA COUPE, GAS miser, excellent condition, asking $900. 478-6265.

150 CARS FOR SALE

METRO TOYOTA

"Your Best
Value Dealer"

OVER 150 ESSO TESTED METRO RECONDITIONED USED CARS to CHOOSE FROM

All reasonable
Offers Accepted!

386-3516

METRO TOYOTA LTD.
645 FINLAYSON
DEALER LIC 6290

STOP MOTORS LTD

2524 DOUGLAS
"WE'VE GOT EM"

- 78 Pontiac 4 Dr.
- 78 Chev 4DR
- 78 Fairmont 4DR
- 78 Skylark 4DR
- 77 Malibu 4DR
- 77 Malibu 2DR
- 76 Cutlass 2DR
- 75 Riveria 2DR
- 75 Century 4DR
- 75 Nova 2DR
- 74 Duster 2DR
- 74 Pinto AT
- 73 Toyota Wgn
- 73 Century 2DR
- 73 Mazda 2DR
- 73 Lincoln 2DR
- 71 Mercury Wgn
- 70 Galaxie 2DR

BRING US
YOUR OFFER

Bank Financing Available
LEASE ALL MAKES
MON.-FRI., 9-8 SAT. 9-5
383-3635 D02184A 383-8931

WILLE
Dodge • Chrysler

Many More
To Choose From

78 DIPLOMAT
4 dr, V/8, auto, ps, pb, pw, air, radio.
$6295

78 VOLARE
4 dr, 6 auto, ps, pb, radio.
$5295

77 VOLARE SW
V/8, auto, ps, pb, radio.
$5595

75 BUICK
Le Sabre, 4 dr, V/8, auto, ps, pb, air, radio, 28,000 mi.
$3495

74 CHEVELLE
2 dr, 6 auto, ps, pb, radio.
$3295

73 CHEVELLE
350 V/8, auto, ps, pb, radio.
$2295

Many More
To Choose From
3200 DOUGLAS
AT CLOVERDALE
382-2313
MON. TO FRI. 9 TIL 9
SAT. 9 TIL 5 DL5188

EMPRESS
PONTIAC
BUICK
GMC

MANY OF OUR
VEHICLES HAVE A
CROWN SEAL,
1 YR. WARRANTY ON
THE POWER TRAIN!
CHECK OVER THESE
SELECTED UNITS —
FOR YOUR OWN
PEACE OF MIND!

78 SKYLARK	$5795
74 LE SABRE (air)	$7995
78 CATALINA	$6595
79 FIREBIRD (air)	$8695

OPEN
Mon.-Thurs., 9-9
Fri.-Sat., 9-6
2867 Douglas at Topaz
382-7121 D.L.5701

150 CARS FOR SALE

McCALLUM DATSUN VOLVO

VANCOUVER ISLAND'S LARGEST VOLVO DEALER

ALSO OFFERS YOU
THE LARGEST
SELECTION OF
USED VOLVO'S
ON THE ISLAND

- 79 VOLVO 242 GT
- 78 VOLVO 244 GL
- 76 VOLVO 264 GL
- 75 VOLVO 145S
- 74 VOLVO 144E
- 74 VOLVO 144E
- 73 VOLVO 1800 ES
- 73 VOLVO 145S

BCAA INSPECTED
FOR YOUR
PROTECTION

BANK
FINANCING
AVAILABLE

McCALLUM DATSUN VOLVO

McCallum Motors
DOWNTOWN
1101 Yates at Cook
382-6122 D-5603
COLWOOD
1836 Island Hwy.
478-1741 D-5603A

CLASSY '68 T-BIRD
Asking $2500 or trade for sports car. 388-4629.

Z28
1977 Camaro, black with blue pin. Many extras. $7300. 479-6821.

AUTOMATIC, 1974 VEGA, NEW trans, new torque convertor, bills to prove, 382-1966 after 3pm ask for Darren.

1976 DODGE CORONET Brougham, only 34,000 miles, fully loaded. Air, cruise, etc. A good buy at $3500. 382-2784.

1975 TORINO 460 CID, 4-BARrel, auto, power steering, power brakes, 4-door, blue, $1500. 386-6654.

1967 T-BIRD, EXCELLENT shape, open for offers, will trade for motorcycle plus cash. 382-1162.

1973 PLYMOUTH FURY I AUTOmatic trans, black vinyl roof, all around excellent condition, $1700. Phone 477-2193.

"RARE"
65 Mustang convertible, 289, 4-speed, good condition, $2995. 658-8418.

1977 TRANS AM, 1 OF A KIND, with sliding steel sunroof, P.S., P.B., immaculate, offers. 388-6481 days, 477-1001 evenings.

1968 MUSTANG FASTBACK, 390, high performance, $1800. Phone 384-0784 evenings.

1966 AMBASSADOR, POWER steering, power brakes, new tires, good condition, $400. 383-9546.

1973 PONTIAC ASTRE, 3-SPEED standard, $700. 1968 Viva 4-speed, new tires and brakes, $350. 388-7436.

1974 BOBCAT HATCHBACK, four cyclinder automatic, vinyl roof, 50,000 miles, just tested, clean. $1900. 383-8328 after 6 pm.

1973 MAZDA RX3, AUTOMATIC, station wagon, 47,700 miles, good condition, radials, $975, phone 388-5466 ask for John.

1971 MAZDA 1200, 55,000 MILES, excellent mechanical condition, 1 owner, lifetime guarantee on exhaust. $995. 595-2381.

MUST SELL 1978 HONDA CIVIC hatchback, new radials, am/fm cassette, 5 year warranty and more, $4275. 388-9685.

1972 BUICK SKYLARK, 4 DOOR hard-top, V8, power steering, power brakes, good running condition, $1900 or offers. 112-743-9661, 6-10 pm.

1972 MINI - JUST TESTED, RAdials, mags. Looks great. Best offer by end of week. 6:00-7:00, 477-6800

1974 FORD CAPRI, 2000CC 4-speed, economical. Excellent overall condition. Asking $2,500. 656-4603.

1971 CHEVELLE, 4 DOOR, V8 automatic, power steering, power brakes. Runs well. $1100 or offers. 478-1963 after 6 pm

1969 BEAUMONT, 2 DOOR hardtop deluxe, automatic 307, power steering, excellent condition, $2800. 382-4354.

FOR SALE; MAZDA RX3 STAtion wagon, 4-speed, excellent condition, $1500 or closest offer, 652-5854.

1977 CORDOBA, WHITE WITH blue suede interior, sunroof, 21,000 miles, 1 owner, $5895. 382-4170.

MOVING, MUST SELL 1973 Toyota Celica, $2600; 1964 Meteor, $500. Both tested and running well. 656-3855.

1975 VW SUPER BEETLE, sunroof, custom interior, metallic paint, radials, best offer, phone Mike 381-5622 or 381-6492.

150 CARS FOR SALE

REG. MIDGLEY
AMC Jeep FIAT

"GENERAL MOTORS"

71 BUICK
4 DOOR HARDTOP
Clean and loaded, including "air" $2195

75 CUTLASS
4 Door, V8, auto, power steering, radio, tilt. Exceptional! $4395

76 MALIBU
4 Door. V8, automatic, power steering, P. brakes, radio. Low miles! Clean and ready! $4695

78 TRANS AM
Like new, under 1000 Km. white with blue trim! You Must See It! $8995

★ BOB ALLISON
★ ED EVANS
★ JIM COFFEY
★ ED Da ROZA
★ JOHN WOODS

"Better Cars . . . Since 1964"

REG MIDGLEY
MOTORS LTD.
736 Cloverdale 385-8756
DL00347

METRO TOYOTA

ECONO-LOT NOTHING OVER $1999

64 Ford C'stm	$399
64 Vauxhall	$499
62 Ford	$499
69 Sattellite AT, PS	$599
67 Austin	$599
72 Cortina	$699
67 Rambler	$699
69 Mazda 4-dr.	$899
69 Chev wagon	$899
67 Ford Fairlane	$999
74 Dodge Colt	$1699
67 Crown 4-dr.	$1299
70 Javelin	$1499
74 Toyota	$1799
71 Demon	$1899
68 Courier PU	$1999
72 VW Westfalia	$1999
72 Ford F100 PU	$1999
73 Corolla, A/T	$1999
73 Austin Marina, 4 Dr.	$1999
74 Ford Galaxie	$1999

386-3311
OR
386-3516

Burnside at Finlayson
DL 6290

Brian Holley MOTORS LTD.
SUBARU
VOLVO

VOLVO BEST BUY '79 SALES UP 40% OVER 1978

Come in and test drive one and find out why.
Priced from
$8,203
(242 DL)

WE NEED YOUR TRADES

Sales Dept.
Open 9-9 Mon.-Fri.
9-5 Sat.

BRIAN HOLLEY
Motors Ltd.
3319 DOUGLAS
Between Woodward's and Woolco
DL5141 384-1161

1970 DART SWINGER, 318, 4 speed, $1000. 478-4350

1968 VAUXHALL EPIC, RUNS, needs work, as is $400. 385-4477.

MUST SELL, '76 TOYOTA Corolla, $2300 or offers. 474-2692.

1956 PONTIAC DELUXE, 4 door, best offer, 383-0209. Cash.

1969 FASTBACK MUSTANG Phone 474-2645 Tony

1969 MAZDA 1800, $500 ONO 383-3631 after 4

74 DATSUN B210 FASTBACK. 386-1606

'70 DATSUN 510. $500. 1278 Bay St.

CORVAIRS FOR SALE. 592-5792 for information

OWNER MOVED, 67 PLYmouth Bel II, excellent condition, newly rebuilt 318 motor. Power disc brakes. Power steering, automatic, new tires, $1200 offers. 477-8680

1970 METEOR
Model Montcalm, automatic, 351 cubic inch, power steering, power brakes, good radio, rear window defrost, 2 door hardtop (vinyl top), 48,000 miles. 595-0650.

1965 LINCOLN CONTINENTAL, suicide doors, real leather interior, new wide white walls, air conditioned, all power, excellent original body work. $5500. 658-1057.

'72 VOLKSWAGEN TYPE 3 fastback, 1600 engine, recent motor work, new automatic transmission. Runs excellently and in good shape, good on gas. 384-8466.

1966 F85 OLDSMOBILE, IN really good condition. V8 engine, new brake system, transmission, exhaust system and tires. Just had tune-up. Tested to June 1980. $850 or nearest offer. 385-1362

1965 ACADIAN WAGON, ROUGH body, but runs (on propane gas), recapture value by selling propane tank after, $250. 1418 Fernwood Road. 383-6629. (Please no curiosity calls)

1973 CHEVROLET CAPRICE Estate Wagon. V8, automatic, air conditioning, power windows, power seats, tilt steering, factory 8-track stereo, tested, good condition, $2850. 598-8394.

'72 TOYOTA COROLLA 1200. New brakes, new suspension, receipts supplied. Good dependable car. $1100 or nearest offer. Will take van in trade. 383-0602 or 474-1634.

1973 OLDSMOBILE TORONADO all luxury options including air conditioning, cruise control and stereo tape, excellent condition throughout, looks new, $3850, 598-4936.

RARE 76 TRANS AM WITH 455 and rebuilt 4 speed, power windows, power brakes, tilt steering, factory 8 track, dual exhaust. New paint, pin striping and TA radials. 642-4653, 477-1991.

71 BUICK
Centurion 4 door hardtop, almost all options. Very good condition. Reduced to $1350. 477-6310.

MUST SELL 1971 CHEV VEGA, low mileage, 4-speed, radio, $850 obo. Days: Ann, 477-6911 local 4355. Evenings, weekend: 598-3659.

LIMITED EDITION 68 MUStang California Special, 302-4V, 4000 miles on rebuilt, new brakes, shocks, muffler. $3000 or nearest offer. 478-6888, 479-5773.

1975 LTD, 9 PASS WAGON, 48,000 miles, p.st, p.b, air cond, automatic, radio, mint condition. Asking $4200. 385-0624. After 5 pm. 479-4069.

STATION WAGON
1975 Vega station wagon, 4-speed. Good condition. New tires, clutch. Recent tune-up. Lady driven. 477-5120 after 5.

1972 TOYOTA COROLLA 1600, 40,100 miles, 4-speed, radials, very clean, excellent running order, just tested, $2300, offers, 479-4829.

1968 FIREBIRD SPRINT, LIMited edition, 4.1 litre overhead cam, 4 barrell, 4 speed, good condition, offers on $3500. Phone 382-1966 between 4-7 pm.

1972 RALLY NOVA, 350 WITH HI Rise and 650 Molley. Competition 350 Turbo. Rear end needs work. $1500 or best offer. 383-0916 after 5 pm.

1978 TRANS AM 4 SPEED, AM FM cassette deck, TA radials with Cragar mags, white with red interior, excellent condition. $8500 or best offer. 652-3383

1969 DATSUN 510 LOW MILEage, new mags, plus extra tires and snow tires, cassette player, extra engine, all new brakes, many extras, $900. 642-5990.

MUST SELL, 1977 CORONA, automatic, power steering, power brakes, steel belted radials etc. 13,000 miles. Immaculate. $5200. 386-8272

73 FORD GRAN TORINO STAtion wagon, 50,000 miles, roof rack, trailer hitch, AM-FM radio, power steering, excellent condition, $2800, 595-7924 after 6 pm.

1976 WHITE MONTEGO MX station wagon, 400 cu. in. engine, 8 passenger, roof rack, snow tires, 36,000 miles, $3995. 477-3336.

1965 VW, NEW RADIALS AND paint, modified transmission. 2180cc engine. 44 Webbers. Asking $3300. Will take offers. 477-0944.

1978 HONDA CIVIC'S, STANdards, a few good condition, well maintained cars now for sale, excellent bargains from $3295. Tilden Rent-a-Car, 386-1213.

AIR CONDITIONED 1973 IMPAla 2-door, vinyl roof, power steering, power brakes, stereo tapedeck, 350 cubic, deluxe interior. Offers. 595-6404.

LADY MUST SELL 1974 DODGE Colt, automatic. needs some body work, good running order, $1200 or best offer. Phone 388-9994 after 6 pm.

1972 BUICK LESABRE CUStom, 25,000 original miles, 350 motor just tuned. Many options. Interior excellent. $3000 384-2048 after 3pm

1974 JAVELIN, 6 CYLINDER, smart Tan, vinyl roof, power steering, power brakes, rust proofed, clean, good deal $2,500. 388-6177.

'74 COUNTRY SQUIRE, POWER everything, air conditioning, luxury interior, equipped for heavy towing, many extras, excellent condition. $3300. 478-8529 days.

71 CHEVELLE MALIBU, 250, 6 cylinder, automatic, power steering, 2 door, radio, mounted snow tires. Good condition. $1495. 384-3194.

COLLECTORS, 55 VW BUG, EXcellent condition, with new paint, restored interior, good rubber, runs well, only asking $1000. Phone 477-5275.

1958 BUICK 2 DOOR, HARDTOP, mint stock, V8 automatic, power steering, power brakes, radio, tinted glass, wide white walls. 595-4293 5-6 pm.

79 FAIRMONT 4 DOOR, 302 automatic, P.S, P.B, 18,000 kilometers, $5800. Take clean Camaro automatic on trade. Munro Motors, D5804, 748-8760.

FORD CORTINA 1966 1600 DEluxe, 4 door, city tested, needs some front end work otherwise excellent condition. $500 firm. 656-6825.

76 COUNTRY SQUIRE, 20,000 one owner miles. Loaded. Take T-Bird or Volvo up to 1967, BMW, or car in good condition in trade. 478-5671

71 VOLVO 142E. RUNS ON REgular gas. 55,000 miles. Radials, overdrive, radio, leather seats. Tested until June 1980. $2500 or best offer. 652-1662

FULLY CUSTOMIZED BUG, high performance motor, immaculate condition throughout, chrome, must be seen, $2400. 592-2078.

1972 AUSTIN MARINA. 4-DOOR, 4-cylinder, automatic. Just tested. New tires. Excellent condition. 43,700 miles. $1750 firm. 479-9770 after 6 pm.

IMMACULATE 1973 OLDS, 2 door, Cutlass Supreme, bucket seats, console shift, in top condition throughout. Only asking $2500. 382-1559.

1972 TOYOTA 1600, 4 SPEED, radials, 49,000 miles. Clean and well cared for $1550. 384-1721, 592-3121, Sports and Classic Cars, 640 Hillside. D5433

URGENT! MUST SELL BEfore July 15. 1937 Nash with extra parts car. Must be seen and heard to be appreciated. $4590 or nearest offer. 746-4240 or 748-0539

71 ELDORADO
383-4454

1971 FIRENZA IN GOOD CONDItion. 598-7526 after 8:30pm

1968 VIVA, GOOD CONDITION, offers, or trade ? 383-0490.

1972 COLT, 4 DOOR STANDARD, $350 as is. 595-3730 after 4.

1974 JAVELIN AMX, GOOD condition, everything new. $4500. Phone 385-8271.

1979 GRAND PRIX!
DEMO SPECIAL. Beautifully equipped "SJ" model, including power sun roof, and air conditioning. Two tone silver paint, and cloth covered bucket seats. A truly one of a kind car for the discriminating buyer. Come in and make us an offer! Will sell for hundreds below list price. For more information, contact MIKE CASTLE, personally, at Empress Pontiac Buick GMC Ltd., 382-7121, or res., 477-1354. DL5701

EXCELLENT DOLLAR SAVINGS
For your economical around-the-city and trip requirements I have a 1977 Honda Civic 2 dr. HB priced at $4295. This car driven for only 29,000 KM, has a 4 spd. trans, radio, tachometer and Michelin tires. The colour is sky blue. Contact Bob Sherratt at home 598-8541 or McCallum Motors, Colwood 478-1741. D5603A

DEMO SPECIAL
1979 Pontiac Parisienne Brougham 4 door sedan, fully power equipped including air conditioning and cruisemaster. Colour TuTone gold and beige with rich velour interior. I have just returned from holidays, only 3,400 K. For personal service on my demo. phone "Charlie Peterson" at Empress Pontiac Buick GMC Ltd. 382-7121 or res. 592-0458. D5701

UNIQUE STRIP OR SHOW '67 SPORT DELUXE CANSO
Centre line racing wheels, nitrous oxide injected, narrowed 9" Ford rear end, Summers Bros axles, Scheiffer 5:14 gears, balanced 30 over 327 cu. in. Blue. For further details contact Dave: 385-2609, 383-8111.

"COME ON IN"
And See
KEN ALGER
on this beautiful 1977 FORD T-BIRD! Satin silver exterior with a very rich looking burgundy cloth interior.
Empress Pontiac Buick GMC
382-7121 DL 5701 595-2864

NEW L82
Black 79 Corvette. Oyster gray leather trim, Gymkana suspension. Air conditioning, power windows 4 speed.
$16,524.
Call ALLAN SHEARNE at 474-1211, Millstream Chevrolet Oldsmobile Ltd. D5831

ECONOMY
1977 Datsun 710, 4 door. Only 12,000 miles on this green vehicle. Equipped with 4 cylinder, 4 speed, radio and good tires, it will make the ideal car for the small family who wants economy and comfort. Call GABY TASCHEREAU, 382-7121 or 652-4202. Empress Pontiac Buick GMC Ltd. D5701

I WILL NOT SELL YOU THIS CAR
But if you're looking for a 1977 Chev Impala 2 dr, Auto, P.S, P.B, tilt, 350 V8, I will help you buy it. Offered at $6295. Exclusive with BERNIE WACHTER, McCallum Motors Ltd., Colwood 478-1741, res. 478-8054. D5603A

Z28
Beautiful black Z28, 1978 model with only 13,000 miles. A local car that includes a 12 month, 12,000 mile warranty. Test Drive Today and make an offer. For more information personally contact MIKE CASTLE at Empress Pontiac Buick GMC Ltd. 382-7121 or res. 477-1354. D5701

LOW, LOW MILEAGE
1976 Datsun 710 coupe with approximately 13,000 miles. Automatic transmission, radio, rear defroster, Michelin radial tires. For information on this very clean car contact BARRY FOSS exclusively at 382-7121 or res. 595-6703. Empress Pontiac Buick GMC Ltd. D5701

78 GRAN PRIX
1978 Gran Prix 2DR., V8, AT, PS, PB, radio, buckets and console. Finished in medium blue, blue cloth buckets. Call Stan at 383-8931 for Appointment. Stop Motors 2524 Douglas St. 383-3635, 383-8931, D02184A.

ONLY TWO LEFT!
Brand new TRANS AM, SPECIAL EDITIONS! Fully equipped, including T-bar roof. Your last chance to a prestige car. No more this year! For personal service, see or phone, MARTIN CUMMINGS, 382-7121, or res., 477-8476, Empress Pontiac Buick GMC Ltd. DL5701.

1975 VEGA STATION WAGON GT version. Radio, 4 speed. Magnificent condition, with recent new steel radials, muffler, battery, plugs, filters, plus engine tuneup, clutch/gearbox overhaul and starter rebuild. Tested in May. This well cared for little beauty is a fine investment at $2150. Call 382-5842 after 5 or weekends.

76 TRANS AM
1976 Trans AM 4-speed, radio, finished in Fire Orange with white buckets. See This Rare Model Now. Call Paul At 383-8931. STOP MOTORS. 2524 Douglas St. 383-3635, 383-8931, D02184A.

"CHOICE OF 2"
1978 Buick Skylark coupes with automatic econo. small V8, power steering and brakes. These hard to get models are " Another exclusive with Charlie Peterson" at Empress Pontiac Buick GMC Ltd. 382-7121 or res. 592-0458. D15701

65 NOVA, 2 DOOR POST, NEW 307, 11½:1 compression. Excellent condition, 60,000 miles. $2000 or best offer. 68 Nova, 350, 3 speed standard, 11½:1 compression, 202 heads, Crane cam, headers, Scorpion manifold, 700 miles on motor, in good condition. $2500 or best offer. 383-1703 between 4-6pm

FIREBIRD
70 Pontiac, console, auto, buckets, ps, pb, with near new radials. This very light car with reasonably low mileage is priced at only $3195. PAINTER MOTORS LTD. 3005 Douglas St. 388-6169. After hours: 478-0790. D-5802.

MALIBU CLASSIC
1976 4 door, V8, power steering, power brakes, power windows, tilt wheel. Extremely low mileage. Only 16,700 miles. Exclusively with PETER RODGERS at Millstream Chevrolet Ltd. 474-1211. D5831

77 Arrow Hatchback
Plymouth's Mitsubishi - built "Arrow 200", 5 speed, radio, 26,000 miles. Economical but fast. For personal service call BUZZ LORIMER at Empress Pontiac Buick GMC Ltd. at 382-7121 or res. 477-2371. D5701

1969 PLYMOUTH SPORT FURY, 383 4-barrel, air, power windows, brakes and steering, heavy-duty towing package including transmission cooler, four good radial tires, excellent running condition, clean interior, body has some dents. $800 or best offer. 474-1785.

1971 PLYMOUTH DUSTER, IMmaculate condition, metallic green, sunroof, Cragar mags, carpeting, cassette deck with speakers, radio, fog lights, sport mirrors and much more. Just tested, good on gas. Must see. Sacrifice $2900 or best offer. Phone anytime, 383-4252.

'63 RAMBLER, 6 AUTOMATIC, $250 or offers. 1235 Balmoral.

68 DATSUN 510, VERY ECOnomical, $600 or offers. 595-3762.

1973 OLDSMOBILE CUTLASS, like new. $2495. 479-0770.

'63 MORRIS 1100, RUNNING, needs work. 383-6047 or 474-27[illegible]

PETER POLLEN FORD

OVER 75 TOP QUALITY USED CARS AND TRUCKS

ON THE SPOT BANK RATE FINANCING

7-DAY MONEY BACK GUARANTEE

384-1144

YATES and COOK
Dealer No. D 5373

1964 FALCON, 2-DOOR, 6 CYlinder, standard, good transportation. $375. 771 Station Rd, Langford.

1975 PONTIAC LEMAN'S, NEW condition, 14,000 miles, power steering, power brakes, radio and tape deck. $4350. 383-7085.

'77 BUICK SKYLARK, AUTOmatic, power steering. 15,000 miles. $4,500. 598-6090.

'72 MAZDA RX3, 4-DOOR, 4-speed, immaculate. Low mileage on new engine. Must sell. $1400 or best offer. 382-9350 evenings.

1970 DATSUN 510, 4-SPEED, RAdials, 62,000 miles, needs paint, $700 or best offer. 384-2562.

LEAVING COUNTRY MUST sell 1969 Toyota Crown, automatic, excellent condition. 721-5280.

1966 FORD FAIRLANE STAtionwagon, 289, power steering, power brakes, automatic, original condition, $700. Offers or trades? 478-0537.

1972 VENTURA PONTIAC, JUST tested, new brakes, valve grind, good motor and body. Asking $1200. 477-4247, after 3 pm.

1974 COUGAR XR7, NEW RAdials, power steering, brakes, windows. Immaculate. Only $3400. 477-0968.

RELIABLE FAMILY WAGON
1971 Chev SW, safety tested, lady driven, only $1495. 478-1835.

BEAUTIFUL SHAPE
1967 Thunderbird, 2 door hardtop, fully powered. Only 62,000 miles. Give me an offer. 658-5685.

'74 BOBCAT VILLAGER Wagon. New tires, 4-speed, radio, tapedeck. Excellent shape. $2300. 479-0581.

MUST SELL: 1973 AUSTIN MArina, excellent condition, low mileage, auto, $1750. 598-3416 days.

CLEAN
1970 Cortina Deluxe 1500 auto, Good clean condition, excellent gas mileage, $750. 479-8767.

1977 LINCOLN TOWN CAR, 40,000 miles, aluminum wheels - loaded, closest offer to $9,000. 384-6922 8 am to 5 pm.

1977 TR7, ORIGINAL throughout, 8,000 kms, 3 months warranty left. Best offer over $7,000. 384-6922 8 am to 5 pm.

1976 MALIBU CLASSIC, WAS $3950, now must sell at $3700. Still the same beautiful car with factory air, p.s., p.b., 56,000 mostly highway miles. 385-5307.

1975 FIREBIRD 350, 4 BBL. console, auto, $3195. PAINTER MOTORS LTD., 1513 Quadra St., 385-0122, D5802.

73 BUICK CENTURY, 4 DR., 350 auto, ps, pb. Only $1995. PAINTER MOTORS LTD. 1513 Quadra St. 385-0122. D-5802.

74 TOYOTA CORONA, 4 DR sedan, auto. Just tested. $2495. PAINTER MOTORS LTD. 1513 Quadra, 385-0122. D-5802.

1972 TOYOTA CORONA MARK II station wagon, rebuilt auto trans, new front disc brakes, $1995. 592-4406.

1973 BUICK CENTURIOA 4 door hard-top, fully equipped, 58,500 miles. Excellent condition. $3200. Tel, 382-3818.

1971 DODGE POLARA, 2 DOOR, hardtop, V8 automatic, power steering, power brakes, radio, good tires, plus 2 studded winter tires. $850. 595-1740.

74 GTO 400 4-SPEED, LOW mileage, good condition, $4500 or best offer, 774 Lavender, 479-0502.

1969 PLYMOUTH SPORT Satellite, V8, p.s., p.b, 54,000 miles, excellent condition. 867 Madison, 592-4442.

1976 PINTO. OWNER GOING TO Europe. 27,000 miles, one owner, excellent condition. $2500. 592-7467.

1974 HORNET 4 DOOR, 6 CYLINder automatic; low mileage, good gas savings, on good tires. $2000 only. Phone 474-1034 before 9 or after 5.

68 VW, $700, GOOD ENGINE, tested, 385-5140 after 4.

1969 METEOR 4 DOOR, $300 OR best offer. 382-6851

1975 COLT, PHONE 656-3870. Offers.

1977 HONDA WAGON, MUST sell, best offer. 656-3460.

1974 FIAT X19. GOOD SHAPE. Not many around. $4950. 383-2885.

1966 OLDS, EXCELLENT RUNning condition, $350 479-0616.

1971 DUSTER, V8, EXCELLENT condition, best offer. 479-1026

1969 GTO, OFFERS ON $1600. Phone after 6, 384-0255.

1955 PONTIAC. OFFERS. 595-4855

ESTATE SALE, 1969 MERCURY Marquis, 84,916 miles, good shape, 479-3657.

58 FORD, BEST OFFER TAKES. 595-1020 after 6pm

FORD LTD, 1966, GOOD CONDItion. Tested. $400. 383-3263.

1972 PINTO SQUIRE WAGON, 53,000 miles. $2,000. 386-6401.

'53 BUICK STRAIGHT—8, automatic, $400. 383-0075.

1971 CRICKET, GOOD CONDItion, $700. 479-8939

1970 FORD CUSTOM 4-DOOR, first $300 takes. 388-9669.

REDUCED TO SELL, 1977 PLYmouth Arrow, $3995. 592-7274.

'72 PINTO, VERY WELL MAINtained. $1400. 386-2940 after 5.

1965 BARRACUDA, GOOD shape. Phone 478-6752.

1966 4 WHEEL DRIVE FORD Bronco, tested. $1900. 479-1387

1965 VOLKSWAGEN BUG, [illegible]rgly, runs, $200. 383-7808.

1972 CELICA, CLEAN GOOD condition, mags, sacrifice $1800. 478-5213.

BARGAIN
1966 Ford station wagon, clean, tested, $750. 478-8217.

1968 CHEV IMPALA CUSTOM hardtop 327, new tires, tested, 478-1016.

1977 HONDA ACCORD, 18,500 kilometers, automatic, 1-owner. $5300. 477-1671.

1965 VOLKSWAGEN BUSH buggy, 1300 motor, needs brake shoes. $650. 384-2048 after 3pm

1972 LTD BROUGHAM, 351 V8, lots of extras. $1150. Must go this weekend. 479-6483 or 656-3288.

1973 VOLVO 142. NEW TIRES, new exhaust. Immaculate condition. $3650. 382-9082.

1973 ASTRA HATCHBACK DEluxe, automatic, excellent condition, $1400. 479-0155.

1964 4-DOOR ACADIAN, GOOD transportation, needs minor work. $200. 479-3674.

1967 VALIANT 2-DOOR, AUTOmatic, high mileage, good running order, $650. 383-7837.

1956 BUICK SUPER RIVERIA Coupe, $2500. 87,000 miles, tested. 478-2015.

1967 CHEV BELAIR, 6 AUTOmatic, good running order, offers. 384-4493.

1967 BUICK WILDCAT, 72,000 original miles, power options. Firm price, $1250. 477-0968.

1972 CORTINA L 2 DOOR, STANdard, good condition, 53,000 miles. 477-2697.

1964 VOLKSWAGEN BEETLE, needs some engine work, offers. 478-6087.

73 MAZDA STATIONWAGON, only 43,000 miles. $1190 or best offer. 656-7161.

1976 VOLVO STATIONWAGON, 54,000 miles, $5500. Phone 592-9127.

72 DODGE COLT, MAGS, SIDE pipes, header, 2 barrel, $1300 or best offer. 382-1110

1967 VAUXHALL VICTOR, good running condition, $395, 477-8066, after 5pm.

1974 DATSUN PICKUP, canopy, new clutch. Offers. 388-4266 or 477-1921.

CONVERTIBLE, 1965 PONTIAC 283 automatic, power top, brakes, windows. 595-8791.

1978 PLYMOUTH FURY STAtionwagon, $4800, fully loaded. 478-8793.

66 FUTURA, RELIABLE, NEW brakes, good conditon. $750. 386-9705

1977 RABBIT DELUXE WITH sunroof, low mileage, $5300 or best offer. 383-3848.

FOR SALE, 1973 PLYMOUTH Fury III, excellent condition. 477-2704.

1966 VW SEDAN HATCHBACK. Good condition. $400 firm. 386-1416, 386-2960.

1969 FORD LTD WAGON, EXcellent condition. Good gas mileage. $1100 firm. 478-9289

74 COMET, 4 DR, 6 CYL., AUTO. $2695. PAINTER MOTORS LTD. 1513 Quadra, 385-0122. D-5802.

74 CAMARO, POWER STEERing, power brakes. 592-7285, 477-1482

69 ELDORADO CADILLAC, complete, excellent condition. $2900. 388-7792

'67 FORD FALCON 4-DOOR, automatic, 6-cylinder. Good shape. $600. 478-6827 after 5 pm.

1969 DATSUN, DELUXE 1000, good condition, $750. Call 388-6917.

57 CHEV BELAIR 4-DOOR. Needs work, $800 or best offer. 479-0404 evenings.

'69 BUICK LESABRE HARDtop. 75,000 miles, good condition, $1200. 652-3160.

1973 MAZDA RX2, GOOD CONdition, many extras, $1700. 478-1512.

1969 DATSUN 510, 4 DR, REcent eng rebuild, roll bar, offers. Import Auto Services. 385-2131.

1957 FORD 4-DOOR SEDAN, V-8 automatic. Must sell. $400 or offer. 382-9456.

1970 CHEV IMPALA, 350, HARDtop, tested. $695. 661 Vanalman 479-9658

65 AUSTIN, 1100 STANDARD, good condition, just tested. $600. 384-0028

1971 TOYOTA CORONA 1900, new brakes, 2 mounted snow tires, very clean, $1,500. 383-4520.

1972 VOLVO STATIONWAGON, excellent condition, $2500 or offers, 656-3760.

66 FORD LTD HARDTOP, IMmaculate, one owner, $2500. Offers. 592-7504

75 DATSUN B210, EXCELLENT condition, 27,000 miles, $2950 or near offer. 656-1358.

BEAUTIFUL DARK BLUE 67 Pontiac wagon-283, 80,000 miles, good body, $950. 477-9216.

1976 CELICA GT LIFTBACK, 5-speed, 1 lady owner, low mileage. $5500. 595-8008.

'65 MALIBU SS, 350, TURBO 350, ET diamond spoked mags, radials. $2000. 595-1695.

64 VOLKSWAGEN DUNE buggy, could be licensed. Offers. 478-6020

1975 MAVERICK, 6 CYLINDER, automatic, very good condition, $2350. 478-7056.

1966 OLDS, ESCELLENT CONdition, first $500. Weekdays after 6, weekends anytime: 652-5829.

1968 AMBASSADOR, V8, AUTOmatic, power steering, power brakes, $650. 384-6040.

VW, 1972 SUPER BEETLE, 37,000 original miles, top shape, $3200. 385-6047.

1969 1500 MAZDA, TESTED, clean, good condition. 658-8090.

1970 MONTE CARLO, 350 V8, excellent car. Asking $2395. 479-2877.

1964 VAUXHALL, 59,000 MILES, rebuilt head on second engine plus spares. Must sell. 592-9065.

1978 DATSUN 200 SX FOR SALE. Excellent condition. Low mileage. Best offer. 383-3937

1969 CORTINA 1600 GT. 4 speed, excellent gas mileage, good condition. 721-3998

67 FORD FALCON, NEEDS some mechanical work, $250. 479-7550

1972 TOYOTA COROLLA 1600, automatic, 2 door Sedan, tested. 478-3075.

1966 OLDS TORONADO, GOOD condition, $1,400, good tires. 382-4127.

1976 OLDSMOBILE CUTLASS S, 2 door hardtop, beautiful condition, $4695. 592-2701.

CONVERTIBLE
1969 Chevrolet Impala, forest green with matching interior. Looks and drives beautiful!! $2350 or best offer. 384-9466.

75 PONTIAC HARDTOP, $3500. 40,000 mi. Family car. 477-0303.

1965 VOLVO 122S, GOOD CONDItion, $895. 385-9609.

IMMACULATE CONDITION, 1977 Plymouth Fury, 2 door hardtop. Offers. 388-4759.

67 FORD CUSTOM, 428 4 SPEED. $1400. 386-3335

75 HONDA CIVIC, OFFERS TO $2000. 592-0398.

1971 4-DOOR TORINO, nearest offer to $800. 595-8993.

1973 DATSUN 1200 FASTBACK. Phone 478-0558 after 6 pm.

1969 MUSTANG MACH I, $2500. 479-4565

1971 DATSUN 510, NEW PAINT, phone 479-4544 after 5pm.

1968 VW, $300 O.B.O
479-1906 evenings

151 SPORT, IMPORT CARS

BMW ½ PRICE
B.M.W. 530i, Reg. Aug. 1976, Auto, P.B. P.S. Sunroof, A.M. F.M., 30,000 Mi. Extensive factory warranty work on engine and paint just completed, car as new. Offered at $11,500, ½ price of a New Model. Call 385-4129, after 5 P.M.

74 JENSEN
Interceptor III, Ermine white with burgandy leather interior. Fully equipped including air conditioning and 440 cu. in. magnum. Call Ian at YATES AUTO SALES LTD., 950 Yates, 388-7722. D-01610A.

VOLVO 1800 ES
This rare '73 classic sport wagon offers performance and economy with its fuel injected 4 cylinder engine and 4 speed with overdrive. Features full instrumentation with Smiths gauges, Pirelli radials. A wise buy at $7,400. 478-4719 after 6 pm.

72 BMW 2002
Motor rebuilt to 2002 TI specs, with dual sidedraft Solex carbs. Koni shocks. Michelin XAS. Orange with sunroof, cassette stereo. $5295. Brian Holley Motors, 384-1161. D00903A.

78 VOLVO 242 GT. THIS 1 Owner car is in immaculate condition. All highway mileage. Silver with black trim. Radio, factory mags. 79 Replacement $11,067. Priced to sell $8,995. Brian Holley Motors 384-1161 D5141.

MERCEDES 450 SL
A classic car in immaculate condition. For personal showing call Ian McFaul at YATES AUTO SALES LTD., 950 Yates, 388-7722, D-01610A.

2—75 TR6's
Both in extra clean condition throughout. For test drive call Hal Laird, YATES AUTO SALES Ltd., 950 Yates, 388-7722. D-01610A.

COLLECTORS ITEM
1976 Triumph TR6, low miles. Garage kept, seen little rain. Condition is mechanically and cosmetically concours. Serious inquiries only. Phone between 4 pm. and 7 pm. 598-3400.

PORSCHE 924
Immaculate 1977 40,000 miles, sunroof, Alloy wheels, replacement cost over $24,000. Asking $12,900. 598-4938.

1973 MERCEDES 450SE, V8 sedan, 49,500 miles, metallic paint, electric roof, air conditioning, stereo. Victoria car. Excellent condition. Phone Eric at 595-5552 or 746-4260 (Duncan).

1974 CORVETTE 350 L82, T-TOP, power windows, power steering, power brakes, air conditioning, leather, alarm, luggage rack, FM stereo, 21,000 miles. $9,500 or best offer, 478-5149.

71 FIAT 124 SPECIAL SEDAN, mechanically good, very clean interior, requires fender (supplied). Some rust, first reasonable offer drives it away. 746-4674

1973 MG MIDGET, EXCELLENT condition and very well maintained, low mileage, new items include Michelin radials, CB lights, roll bar and battery. $2900. 598-4676.

XK120
1950, Serial number 670428. Never restored. No rust. $7900. 112-274-8357

MUST SELL IMMEDIATELY, as new, 1978 280Z 5 speed, new Michelin tires. Phone 383-3324 days, 383-1914. On display 453 Head St.

VINTAGE CARS
1964 Lincoln 4-door. 1964 Imperial 4-door. Both city tested and in excellent condition. $3200 each. Please phone 112-522-8342.

MUST SELL, 1975 MIDGET. 43,000 miles, excellent condition, soft and hardtops. Phone Kelly Nontell business 387-3553, home 721-5335.

'76 MG MIDGET SPECIAL
14,000 miles, AM/FM cassette, radial tires, excellent condition throughout. Asking $3995. 477-7276 or after 5, 383-2203.

1973 MGB. EXCELLENT CONDItion. Very clean. Some extras. Just tested. 43,000 miles. Asking $3700. 478-8208 evenings, weekend.

ESTATE SALE, 1968 MGB-GT, completely rebuilt engine and transmission, spoke wheels, radials, radio, 4 speed, $3300 or best offer. 598-6346.

1968 TRIUMPH GT-6, EXCELlent condition all around, radials, new exhaust, complete mechanical history. A good buy, Asking $2000. 743-4768 Mill Bay.

1964 MGB ROADSTER, WIRE wheels, radial tires, roll bar, am/fm cassette. Just tested. $1795. PAINTER MOTORS LTD. 1513 Quadra St. 385-0122, D5902.

75 TR6, HARDTOP, NEW SOFtop, rare overdrive model, teal blue, black interior, immaculate condition. $6,895. Brian Holley Motors, 384-1161, D5141.

BEAUTIFUL 240 Z
1972, Flared turbine mags, TA radials, stereo, must be seen. $4700 or trade for Corvette. 477-5108.

1976 CAMARO, 1-OWNER, V8, automatic, power steering, power brakes, radio, 31,000 true miles. Asking $5495. 598-1525 after 5 pm.

1978 Z28, BLACK, AUTOMATIC, power steering, power brakes power windows, tilt steering wheel. Serious inquires only. Phone before 3 pm, 385-9952.

1972 FIAT 850 SPIDER SPORT convertible, with hardtop and tonneau top. 592-4856. 385-6178. $950 firm.

1973 FORD CAPRI 4 SPEED, 2000cc 15,000 miles. Lady owner beautiful condition. $3,750. 592-6109.

1970 MGB GT, 54,000 MILES, EXcellent running and body condition. Call 595-3568, after 4 pm.

1973 FIAT SPYDER SPORTS Coupe Convertible. Radio, 5-speed. Mint condition. 36,000 miles. $3850. 721-3727.

1971 OPEL GT
Blue, great condition, new brakes, tires and battery. $2400. 384-0673 between 5-6 pm.

74 CAPRI, V6, 4-SPEED, decor, 42,000 miles, white, AM-FM cassette, excellent condition, $2900. 385-3657.

1970 SUNBEAM ALPINE FASTback, automatic, 46,000 miles, excellent condition, recent ring and valve job, $900. 477-4961.

1973 Z28 CAMARO, 51,000 MILES, rebuilt, balanced, lots of new parts. 4 speed, 411 posi, $6000 or best offer. 748-4078 or 746-5359

1975 TR6
Factory hard-top, overdrive, Michelin ZX, tonneau, am/fm, 22,000 miles, $7500. Call 383-5771.

PORSCHE
1974 911 Targa, gold, 36,000 miles, excellent condition. $17,500. Serious inquiries only. 721-5297.

WHITE 71 LT I CORVETTE, concourse, flared fenderwells, off roads, leather, all power. 595-7881

1974 VOLVO 142
2 door, Michelins, radio, 4 speed, dark green, top notch condition. $4450 or best offer. 721-3426.

ATTENTION COLLECTORS. Rare 71 Opel GT. Beautiful condition. Just tested. Must sacrifice. Best offers. 477-7271

MORRIS MINOR
Fully restored classic 53, 2 door, Sprite running gear, good gas mileage. 382-3266 anytime.

BMW RENAULT
CAPITAL CITY AUTO LTD.
1750 GOV'T 386-7508

1971 DATSUN 240Z, $4,195. 382-0356.

1968 CORVETTE, PARTIALLY restored, offers, 746-6903.

WANTED-71 OR NEWER MG Midget. 592-2078.

MGT-D, $7500. BEAUTIFUL condition. 658-8405 days

1973 JAVELLIN AMX
Excellent condition, many options. 656-1321 after 5. Asking $3300

1975 ALPHA ROMEO SPYDER, red, 32,000 miles, excellent condition. $9000. 385-3301, 112-653-4416

'77 BMW 320I. EXCELLENT condition. $9700. 381-6486 or 385-0325.

1978 280Z, EXCELLENT CONDItion, low mileage, must sacrifice, $8,400, or best offer. 381-5858.

77 PORSCHE 924, 15,000 MILES, silver metallic, Banberg. Excellent. 112—753-9919.

1975 BMW 530I, PERFECT CONdition $10,500. Trade camper, motorhome. 595-8468.

RARE 59 BLACK MGA ROADster. Excellent condition. $2950. 385-0930

1978 ARROW GT, IMMACUlate, low mileage. $5500 or offers. 479-0833.

1975 MGB, 50,000 MILES, AM-FM cassette, recently tested. Good all around condition. $3400. 386-1376.

74 914 2.0 PORSCHE, EXCELlent condition. 384-4285 or 479-7231.

1972 DATSUN 240Z MUST SELL. Radials, mags, AM-FM, Louvres, spoiler, auto and air, 479-9249. Offers.

1965 MGB, RADIALS, RADIO, partially restored, offers on $600. 478-6265.

1973 VOLVO 142. NEW TIRES, new exhaust. Immaculate condition. $3650. 382-9082.

'62 MGA. WIRES, MICHELINS, Tonneau, soft and hard tops, several extra parts. $3500. 478-7367.

1971 ALFA ROMEO BERLINA, for parts or rebuild. $500. 388-9613.

1971 MG MIDGET. EXCELLENT condition. 48,000 miles. $2400. 477-5556.

1972 240Z, AUTOMATIC, BLACK accent paint, rebuilt engine, $3100. 477-2033.

1979 CORVETTE L82 4-SPEED, glass tops, mags, air, stereo, and much more. $15,500. 477-5963.

1970 AUSTIN 1300, AUTOMATIC, excellent gas mileage, as well as condition. 595-5955

1972 MGB, TUNED, TESTED, 72,000 miles, $1500 or best offer. Phone 592-1669.

71 DATSUN 240Z, 60,000 MILES, radio, radials, $3300 firm. 595-4664 after 5.

67 MGB, NEEDS TRANNY AND shocks. Glen 5-7 pm, 385-8651.

1972 TR6, EXCELLENT CONDItion, $3500 or best offer. 652-3148.

TRIUMPH TR250, EXCELLENT shape, offers. View at 615 Speed Ave.

1960 MGA, 1800 CC, $2000. Trades considered. 656-5064.

154 TRUCKS, BUSES AND VANS

1969 FORD ½-TON. IMMACUlate condition. 302, V8 automatic. 8-track tapedeck. $2300 or best offer. 656-7186.

MUST SELL, 75 GMC LONGBOX van, insulated, new radials, very good condition. Best offer takes. 478-2760

1968 FARGO VAN, MOTOR EXcellent, some body work, $600. 652-2087.

FLATDECK
1965 2-ton International
479-0067

1962 CHEV PICKUP, 3 SPEED, 6 cylinder. $700. 383-5352 after 5 pm.

1956 CHEVY ½ TON PICKUP, excellent condition, tested. $1100. 721-3517.

1972 FORD COURIER, GOOD condition, $1500 or best offer, 652-4332.

71 DATSUN TRUCK, NEW brakes and paint, radio, $1495. 478-3286

1976 KENWORTH 8V71 15-speed Tandem, 38 rear end wet kit. 1978 Knight Pony. 749-3994.

MUST SELL 1973 ½ TON CHEVY van, excellent condition, low mileage, $3200. 595-7219

1973 DODGE ½ TON, 318, 4 speed, posi trac, $2400. 386-8983, 388-5762.

1964 FORD ½ TON, EXCELlent condition, open to offers. 642-3653.

CAMPERIZED, CUSTOMIZED, 67 Ford Van, mags, air vent, side pipes, and much more. 598-1649.

71 CHEVY ½ TON VAN, 307 V8, mags, radials, camperized, $2850 or offers. 656-5420

4X4 LANDROVER, GOOD CONdition, $1675 or best offers. 749-3879.

1967 ½ TON GMC SUBURBAN, 283 V8, 4 speed, positraction. Trailer package, good running condition. 2nd owner. Best offer to $1500. 478-0705

77 GMC VAN, MANY EXTRAS, customized. Offers on $7300. 383-6496

1969 FORD 1 TON FLATDECK, duals, 2075 Weiler, Sidney, 656-2064.

SUMMERTIME SPECIAL
1972 Ford Econoline, long wheel base, rebuilt 6-cylinder, standard transmission, camperized. 477-9796.

1976 DATSUN PICKUP WITH canopy, good condition, $3,000. 642-5598.

1974 DODGE VAN, LOW MILEage, standard, $2900, good condition, 595-6668.

1968 CHEVROLET PANEL truck, excellent condition. $1000. Phone 381-6026.

1975 TOYOTA SR5 5 SPEED pickup, clean and reliable, tested. $3100. 656-0123 days.

1975 FORD ¾ F250 CREW CAB. Excellent condition. Only 29,000 miles. $4250. 479-5094.

MUST SELL 68 VOLKSWAGEN Van, very good condition. Best offer. 478-0463 or 382-3726 after 6.

1966 ½-TON FORD PICKUP. V-8 3-speed. New paint, wheels, etc. Offers. 386-7639 after 5.

1967 FORD ECONOLINE SHAGgin Wagon. Fair shape, 289 Mustang engine, $1500. 383-2885.

1972 VOLKSWAGON 7 PASSENger bus, excellent condition, 56,000 miles $3500 firm. 479-6278.

1966 CHEV VAN, CUSTOMIZED, mags, offers. 721-3816, between 4-8 pm.

DATSUN SPORTS TRUCK, 1977, 18,000 miles, mag wheels, wide tires, $4000. 477-7844.

1967 DATSUN TRUCK, VERY good condition, $700 or best offer. 479-4275.

77 GMC SIERRA GRAND, ¾ ton, 454 4-speed. $5500. 658-8413. DL01632A. DW Rempie Auto.

1976 FORD 250, PLUS CAMPERette. 43,000 miles. Good condition. 642-3994

1972 DODGE CUSTOM ½-TON, 318 standard. $1695 firm. 479-5479.

1978 DODGE TRADESMAN van. Loaded with extras. $14,000. 652-1173 days; 652-4833 after 6.

1963 VW VAN, FULLY CAMPERized, good mechanical condition, $1250. 382-9385.

1972 CHEV. ½ TON, V6, NEW paint and moldings, $2,000. 384-6558.

1976 DODGE B-100, 318, SEE "Dual Purpose" Classification 168. 478-5039.

WALK IN 1-TON CHEV VAN, partially camperized. Mechanically sound. 478-4609.

1973 ¾ TON CHEV, V8, 4 SPEED, good shape, 60,000 miles, asking $2695. 383-3167.

VANGUARD CANOPY, INSUlated, sliding windows, good condition. 652-2444.

1977 FORD BRONCO 4X4
Better than new condition, must be seen to be appreciated. Two sets of tires plus other extras. 642-4201

1972 INTERNATIONAL 1600 furniture van, excellent condition, 16' box, side and rear door loading. Will accept trade. 388-5737.

'74 DODGE VAN, EXCELLENT condition throughout, automatic transmission, power brakes. Low mileage. $3200 or best offer. 478-0892.

1957 CHEVROLET PICKUP, current safety sticker but requires minor brake repairs. Otherwise operating well, $400 firm. Phone 385-6738.

1963 INTERNATIONAL 1 TON step van. 67,000 miles. Good condition. Suitable as work truck or for camperizing. Offers. After 5pm. 478-8188.

1976 VANDURA, CAMPERIZED, low mileage, excellent condition, many extras. Sell or swap for late model pickup and/or camper. 478-1853.

MUST SELL BY JUNE 18TH
1972 Ford Econoline, conversion high-top camper van, good condition, best offer over $3000. 479-7244.

DATSUN SHOW TRUCK. COST almost $11,000 to build. Will sell for $6895. Sno-Bird Recreations, 1080 Goldstream Ave. 474-1411. DL5504.

1966 ECONOLINE VAN, CAMPerized, new tires, auto, small 6 cylinder. Going at $1195. Sno-Bird Recreations, 1080 Goldstream Ave, 474-1411. DL5504

1975 BLAZER, 4X4, POWER brakes and steering, 4-speed, hardtop and softtop, 30,000 miles, immaculate, $6,000 firm. 479-5223.

1972 GMC VANDURA LONGbody, V-8, paneled, queen size bed, beautiful, new paint and exhaust system, rebuilt engine and transmission. 477-9171.

1974 MAZDA PICKUP. EXCEPtionally sound and well cared for $2295. 384-1721, 592-3121, Sports and Classic Cars, 640 Hillside. D5433

1967 40 YARD SAWDUST truck, Chev hydraulic boom truck, hydraulic gearmatic winch. 15 tons of 60 lb railway steel. 652-3898.

56 FARGO PICKUP
$250 FIRM 479-6859

SCOUT II
1972, 4x4, 1 owner, low mileage, excellent condition. 388-4945.

1976 GMC, 4X4, POWER STEERing, power brakes, automatic transmission, must sell, $5000 open to offers. 478-3398, 478-4452.

1974 GMC JIMMY 4X4, 350 automatic, immaculate. $5300 or best offer. May take trades. 652-5828.

'76 CHEV SHORT BOX 4X4, LOW mileage. Excellent shape. New tires and rims. Options. $7400, offers. 383-3375.

1973 GMC X-MAIL VAN, TESTed, motor work done, good shape, offers on $2200. Days 595-1533, evenings 382-5307.

1975 CHEV SCOTTSDALE, LOW mileage, tapedeck, big tires and wheels, canopy. $4800. 385-0271 or 385-4248.

INTERNATIONAL HARVESTer '72. Good running condition, $1000 or offers, serious inquiries only. Call between 5-9, 385-1642.

64 VOLKSWAGEN BUS, RUNS well, needs work on brakes, also axle with hydraulic brakes. 479-9878

1976 1-TON STEP VAN, 14' BOX, dual wheels, excellent condition. Perfect for mobile home or customizing. 383-3612.

1974 VANDURA, 350, 4 BARREL, dual exhaust, customized and camperized. Must be seen. Offers on $4900. 383-5105.

1977 TOYOTA SR5, LONGBOX, with camper, both in excellent condition. 592-7628.

1977 FORD ECONOLINE VAN, low mileage, partially camperized, excellent condition, $7500. Call after 5 pm, 479-5764.

1957 GMC 1 TON DUMP, WITH steel gravel box and twin ram hoist. Tested. Good shape. $1800. Larry 479-5704.

69 FARGO, 318, NEW TIRES, muffler, brakes, steel tubed frame over box, $1000. 479-1220 after 5pm weekdays.

FORCED TO SELL, NO REAsonable offer refused. 1974 Ford HD ¾ ton 4x4 and 1972 Ford ½ ton. 478-4098.

'75 DODGE MAXI VAN, 360, power steering, power brakes. $3500 or best offer. 479-4704, 656-7311.

1970 CHEV. PANEL, 6 CYLINder, 250 standard, 90,000 miles, $900. 8870 Lochside Dr., Sidney, 381-5117.

1973 VW CAMPER, FACTORY conversion, standard, 40,000 miles. Immaculate condition, $5850. 479-4966 or 385-3716.

1974 DODGE VAN, 47,000 MILES, V8 318 engine. Asking $2500. Tested in October. 479-0318 after 4 weekdays.

FOR SALE, '56 DODGE PICKup, tested, new clutch, new transmission. For further info phone 388-9326 between 5:30-6:30 pm.

1978 BLAZER, 350 AUTOMATIC, fully loaded. Excellent condition. $10,500. 382-3250.

1962 VOLKSWAGEN VAN, good mechanical condition, camperized, needs minor repairs, $700 or best offer. 479-9786.

1976 CHEVY SHORT BOX, Olympic edition, many options, low miles, $5400 or best offer. 478-9969.

1976 FORD ¾ TON, P.S, P.B. Good condition. Special $2595. Sno-Bird Recreations, 1080 Goldstream Ave. 474-1411. DL5504

1967 DODGE 3 TON WRECKER, runs well, misc. repairs needed. Offers. Millstream Auto Wrecking 478-1777.

68 CHEV TANDEM AXEL dumptruck, near new motor, 5 and 4, 14 yard box, $6500. Munro Motors, D5804, 748-8760.

1976 FORD F250, 360, V8, AUTOmatic, power steering, power brakes, new paint, 54,000 miles. $4495. 478-9329.

1970 VW CAMPER, WESTFALIA pop-top, 3 way fridge, propane stove, electric water system. Asking $2850. 478-8579.

LIKE NEW 1977 F150 RANGER, auto, power steering, power brakes, dual tanks, good tires, 41,000 miles, $6100. 478-5660.

1971 FARGO ¾ TON VAN, WELL maintained, in very good condition. V8 automatic. $2150 or nearest offer. 592-4507.

1965 CHEV ½-TON, SHORTBOX with canopy, needs transmission, otherwise good overall condition. Asking $650. 652-3246.

1977 CLUBCAB DODGE ¾ TON pickup, automatic, power steering, power brakes, low mileage. 478-9988.

1975 FORD 150, 45,000 MILES, power steering, power brakes, 4 speed, oversized wheels and tires, $3300. 385-9329.

1972 TOYOTA PICKUP WITH Thunderbird canopy, original condition, $1800 or offers. 477-1119.

65 FORD ½ TON PICKUP, COMplete, needs trans, 223 cubic inch. Rebuilt motor. Best offer. 478-4236.

1956 VOLKSWAGEN MICRObus, sunroof, full windows, 8 passenger, runs well, low mileage engine. $950. 652-1423.

1962 MERCURY ½ TON, 6 cylinder, $150. 478-3703.

1978 SCOUT 4X4 RALLYE model. Air, cruise, other options. 385-1976.

1966 FORD ½-TON STEP-SIDE. Excellent shape. $1500. 479-0770.

LUXURY PLUS
Brand new 1979 GMC ¾ ton Camper Special pickup, featuring; 454 V8 engine, automatic transmission, tinted glass, sliding rear window, Sierra Classic trim package, delay windshield wipers, air conditioning, locking differential, cruise control, auxiliary fuel tank, tilt wheel, dual batteries, gauges, radio, transmission oil cooler, power windows, and door locks, 9.50x16.5 tires, deluxe two tone paint. This truck is for a person who wants the very best. For information and viewing, contact BARRY FOSS. Exclusively, at 382-7121 or Res., 595-6703. Empress Pontiac Buick GMC Ltd. DL5701.

STEPSIDE
1977 Datsun Sportruck. Stepside conversion expertly done by California Stepsides. Deluxe cab, bucket seats, 5 spd, moon roof, mags with BF Goodrich radial T/A's, chromed rear bumper. Only 28,000 mi. Replacement cost over $9000.
Now Only $6995.
STEVE SUMMERS
McCallum Motors
382-9039 382-6122
D5603

SPORTSMAN
1979 Jimmy 4x4 (GMC) This little beauty has just hit the lot with only 16,000 miles. V8 automatic, radio, power steering, power brakes and featuring air conditioning. She won't last long at this price, if you want to save money call BILL REYNOLDS right away 382-7121 or 595-0718, Empress Pontiac Buick GMC Ltd. D5701

A BRONCO BUILT FOR YOU
Absolutely loaded including air and sunroof. 1978 Bronco 4x4, 4 spd. Replacement well over $14,000. Offered now at $10,995. Exclusive with BERNIE WACHTER, McCallum Motors, Colwood 478-1741, res. 478-8054. D5603A

79 Jimmy 4x4 Demo
Stock YL6407 GMC with 3600 miles, 400 cu V8, automatic, power steering, power brakes, power windows, power door locks, tilt steering, cruise, electric rear window. Brown and white. For personal service call BUZZ LORIMER at Empress Pontiac Buick GMC Ltd. at 382-7121 or res. 477-2371. D5701

CAMPER SPECIAL
78 Ford Ranger F250, V/8, 4 spd, ps, pb, radio, Explorer Pkg, sunroof, low miles. GARDEN CITY AUTO LEASE LTD. 2978 Douglas St. 382-9111. D-5721.

1970 VOLKSWAGEN WINDOW van, tested, partly camperized, steel belted tires, propane coleman stove and cooler, complete set of tools, electric heater, gas heater, 2 power drills, large sleeping bag, foam mattress, full length roof rack. 31,000 miles on new motor. $2800 firm. 592-1389.

JEEP SEASON
1969 Jeep soft-top, V/6 auto. Great for all your 4x4 needs. Priced at only $2895. PAINTER MOTORS LTD. 3005 Douglas St. 388-6196. After hours: 478-0790. D-5802.

LET'S MAKE A DEAL
on a 78 GMC ¾ ton van. You can trade your money for my van. 350 motor, power steering and brakes, 29 gallon fuel tank, long wheel base, low mileage, 7000 klm. Low price at $6650. So switch to me at 592-0805 after 5.

'76 GMC 6-PASSENGER RALLY van. 350 V8 standard. Low mileage, only 30,000. Tinted glass, push out windows all around. Fully equipped for towing, heavy duty rear end. Many more extras. Only asking $5800. After 5: 743-4332 (Cobblehill).

BLACK BEAUTY
1976 Ford F150, short box, 4x4, V8, 4-spd., ps., pb., radio, hubs. GARDEN CITY AUTO LEASE LTD., 2978 Douglas St., 382-9111. D-5721

'78 FORD F150 PICKUP. 351 V8, heavy duty shocks and springs, 4-speed overdrive, traction lock rear end, Cooper MS tires, roll bars and tapedeck. Midnight metallic blue. 18,900 kilometers $6500. 478-9302.

MUST SELL. 1979 GMC 1 TON truck with box. Heavy duty construction. Automatic. Power steering and brakes. 8000 miles. Full warranty. A steal at $6500 or offers. 477-5621 days. 479-0247 evenings.

FOR SALE BY PUBLIC AUCtion, Sunday June 17th, 1 pm. 1971 Ford 750, p.s., p.b., 5 ahead, 2-speed axle, hydraulic, van back. Cowichan Country Auction, three miles south of Duncan at Wipple-tree Junction.

1978 FORD, SHOWROOM CONdition, V8, insulated, carpeted, flares, spoiler, mags, radials, sun-roof, stereo, am/fm and cassette deck, plus many extras, $9500 or best offer. 386-8915 or 478-5550.

MUST SELL, 1977 DODGE CLUB cab camper special, 29,000 miles, 400 V-8, automatic, radio, power steering, power brakes, dual tanks, trans cooler, etc. Excellent condition out and in. One owner. Offers on $6450. 479-0652.

1975 FORD F100 RANGER, V8, automatic, power steering, power brakes. New canopy, tires and brakes. Sharp for work or play. Many extras. Asking $3950. Call 656-7184.

1977 FORD ECONOLINE, power brakes, power steering, Captains seats, tinted windows, roof rack, carpeted, $7500 or best offer, will consider trade. 477-2506.

SCOUT II, 1977, 4X4, 4 SPEED manual, 304 V8, heavy duty rear bumper, trailer hitch, 23 Johnson CB, cassette, radio, removable top. 23,000 miles. $6900 or best offer. Oak Bay 595-1101.

TOYOTA LANDCRUISER STAtion wagon, 4 X 4 with Warne winch, lockout hubs, 55,000 miles, excellent condition. Will take small car in trade up or down. 479-4097.

MUST SELL. HIGHEST OFFER. Must be seen. Great drive train. '56 International pickup. No mileage on partially rebuilt motor. Jim: 656-8317 weekdays, or 385-9152.

1966 GMC (WINDOW) PANEL truck, 283 cu.in. still in good condition, automatic trans, power brakes, very reliable, does need minor work, good old beater. $400 or best offer. 388-7707.

73 MAZDA TRUCK AND CAMPer. Will sell camper seperate. One pair of radial tires, wide oval with mag wheels, one pair of regular radials FR-60-14. 652-1712, 384-3228

VAN, FORD, 1969, 95,000 MILES. Raised top, fully camperized. Stove, cooler, heater, sink, dinette, bed. CB FM cassette. Good shape. $3000. 388-4851

1978 FORD CARGO VAN, 8X14' box, roll up rear door, P.S., P.B., radio, less than 10,000 miles. Immaculate. Offers. 388-6481 days. 477-1001 evenings.

1965 CHEV ½-TON STEPSIDE. Excellent condition. New paint 396, turbo 400, mags, AM-FM cassette deck. Many extras. $7000 or best offer. 384-5055.

INTERNATIONAL TRAVELALL
1973 Deluxe ¾-ton, rack, tow hitch, auto, P.S. and brakes, air conditioning. 388-7679.

1974 FORD ECONOLINE 200, 302 V-8, power steering, rebuilt standard transmission, mechanically good, needs paint, $2500 or best offer, must sell, 478-0792.

1966 FORD ECONOLINE VAN, rebuilt body, new paint job, 351 Cleveland engine, Pirelli tires, many extras, must be seen, make me an offer. 385-5842 evenings.

72 CHEV ½-TON STEP SIDE, $1500 firm. 385-2868.

1973 DODGE, D100, 318, HALF ton, $500. New parts. 642-3057

154 TRUCKS, BUSES AND VANS

GARDEN CITY

AUTO LEASE LTD.

78 CHEV CUSTOM
Deluxe heavy duty ¾ ton pickup, V8, auto, ps, pb, radio, dual tanks.
$6595

77 CHEV CUSTOM
Deluxe ½ ton pickup, V8, auto, ps, pb, radio, dual tanks, canopy, low miles.
$5395

76 FORD CUSTOM
¾ ton pickup, V8, 4 spd, ps, pb, radio, low miles.
$4995

76 CHEV ¾
Van, V8, auto, AM/FM radio. Partly camperized. New paint.
$4195

75 DODGE
Adventure Sport ½ ton pickup, V8, auto, ps, pb, radio, 34,000 miles.
$3895

75 FORD CUSTOM
¾ ton pickup, V8, auto, ps, pb, radio, dual tanks, canopy.
$4495

MANY MORE TRUCKS, VANS AND 4X4S TO CHOOSE FROM.

TRADES WELCOME
NO REASONABLE OFFER REFUSED
100% FINANCING O.A.C.
OPEN
9:00 A.M.-9:00 P.M.

2978 DOUGLAS ST.
382-9111
D-5721

WILLE
Dodge · Chrysler

77 GMC ¾
Pu, V/8, auto, ps, pb, radio.
$7295

73 FORD
½-ton pu, V/8, auto, ps, radio, canopy.
$3195

75 CHEV ¾
350 V-8 auto, PS, PB, radio
$4195

73 FORD
Ranger 1-ton, pu, V/8, auto, ps, pb, radio.
$3695

Excellent Selection Used Vans and Trucks

3200 DOUGLAS
AT CLOVERDALE
382-2313
MON. TO FRI. 9 TIL 9
SAT. 9 TIL 5 DL5188

B. MADSEN
MOTORS LTD.

TRUCKS GALORE

77 F250 Super Cab	$6895
77 GMC ¾ ton PU	$4995
77 Ford ¾ ton PU	$4995
68 Chev panel	$1495
77 GMC ¾ ton PU	$5995
77 GMC crew cab	$5995
74 Datsun with canopy	$2995
73 Toyota and camper	$4995
77 GMC ¾ ton PU	$5995
75 Dodge Van	$3895
74 Chev Van	$4995
72 Ford ¾ ton PU	$249)
70 Fargo and camper	$2195

OPEN NIGHTLY 'TIL 8

2691 Sooke Rd. D5450 478-5011

1966 VW PANEL VAN, EXCELLENT condition, tested, $1,000. 382-3961.

CAMPERIZED CUSTOM, 1975 GMC Van, 350 automatic, 37,000 miles. $6900. 595-7811

1977 GMC 454, MUST SELL, loaded, $8500. 478-8251 after 5 pm.

63, 59 VOLKSWAGEN VANS, need some work, offers or trade. 383-6428.

CAMPERIZED 1967 VOLKSWAGEN van, good shape throughout, $1300. 656-6363, or 598-1375

1972 CHEV TRUCK, 20' BOX with power lift. Good condition. $6500. 385-2435, days.

1976 FORD F100 WITH CAMPER, low mileage, many options, excellent, reasonable. 384-7026.

1964 GMC 1-TON FLATDECK ON duals, $700. 478-9458.

1966 FORD SCHOOL BUS, 5-speed, V-8, good condition, 478-6118.

1974 DATSUN 1800 PICKUP, good condition, $2200. 383-6352.

1973 CHEV ½ TON PICKUP AND camper, offers, 383-1623.

1963 FORD VAN, GOOD SHAPE, $550. Phone 381-6337.

1967 DODGE ¾ TON PICKUP, A-1 shape. $950. 658-8357.

69 FORD ½ TON PICKUP, LOW mileage, tested, $1175. 382-5043.

1965 VW VAN, NEEDS SOME work, $300. 478-2375.

1975 FORD F100 4X4, 4-SPEED, good condition. $4500. 478-3198.

1969 FORD ¾ TON, V8, 4 SPEED, with canopy. 382-3256.

1977 DODGE ½-TON PICKUP, good condition, $3500. 384-2197.

1978 BRONCO, $9500
479-7074 after 6

155 AUTO FINANCING AND INSURANCE

AUTOPLAN

For plates and insurance we are open Mon. to Sat. 9-5 p.m. Travel insurance available.
1121 Yates St. (above Cook)
Ph. 386-3547

CITY BROKERAGE

158 TIRES

TWO 15X8 PLUS TWO 14X6 ALUMINUM slot mags with new tires. $200. 385-4335

4 TIRES, 600S12-4PR, NEARLY new, $15 each. 479-3358.

FOUR 13" GT UNILUG MAGS with 2 new tires. 478-1389.

CORVETTE 15" RALLY RIMS, 60 series tires, as new. 477-3562.

4, 12X16.5 TIRES ON 8 BOLT mag wheels. 478-6682 or 478-2021

158 TIRES

CASH'N CARRY
RADIALS

155x12 Dunlop CB73	$39.90
155x13 Pirelli CF367	$39.20
165x13 Pirelli CF367	$42.80
165x14 Pirelli CF367	$47.20
165x15 Pirelli CF367	$51.20

WHILE STOCK LASTS

GOLDEN MILE TIRE
2551 GOVERNMENT ST.
382-8228

MICHELIN TIRES
All sizes and types in stock now! at
D&D Tire
1620 BLANSHARD
382-7283

FOUR 5-HOLE STOCK WHITE rims and hub caps from GMC Van. Two have fair tread left on tires. $75 for all only. Evenings 652-2252.

TWO BELTED G60-15 ROAD huggers on mags, two belted G78-14 on mags. Very good condition. Will fit Chev. $250 or best offer. 479-4637

MUST SELL. G50-14 TA RADIALS, never been mounted. Offers. 595-5316

160 PARTS, ACCESSORIES AND SERVICE

99¢ DAYS
June 15 and 16
STOREWIDE SPECIALS

STANDARD SPARK PLUGS
99¢ EA.
MOTORCRAFT CFL-1 FORD FILTERS, 2 FOR $2.99
MOTORCRAFT 10W-30 OIL
6 PAK, $6.99
MOTORCRAFT
SHOCK ABSORBERS
Original Equipment $7.99 Each
Heavy Duty $13.99 Each

Open Saturday
8:30 A.M. TO 4:30 P.M.

SUBURBAN Do-It-Yourself Parts Store
3377 Douglas Street
At Saanich Rd.
388-5171

ROADSIDE AUTO REPAIR
LOCAL VW REPAIRS
627 DUNEDIN
385-2215

BEETLE AUTO HAUS
Volkswagen Parts Accessories and Repairs
2815 DOUGLAS ST. 382-2114
(Across From Colony) 382-1815

FIAT
FACTORY TRAINED SPECIALIST
Unbeatable Rates and Service
Import Auto Services 385-2131

Instant Service
No waiting, scrap cars and trucks, also scrap metal, hauled free day or night.
478-2937.

TWO 8.25—14 TIRES ON GM mags, $30. Two 8.25—14 snow tires and tire on GM rims, $30. Two 650—13 snow tires, three 650—15 tires on Austin rims, $50. And parts from '59 Austin. 382-4523.

RADIATOR REPAIRS, FAST top quality repairs at Maurice's Auto Body, 427 Beta St., phone 386-3381 or 384-8094. Located behind the Burnside Pay and Save Gas Station.

71 DUSTER, 340, 4-SPD., 4:11 rearend, ¾ cam hi-rise headers. Needs some work, $1800. Also, 2 9x15 and 2 10x15 Ford chrome reverse rims with baby moon hubs, $160. Ph. 652-1687.

VICTORIA 4-WHEEL DRIVE
FREE WHEELING HUBS for any make of 4-wheel drive.
597 Hillside at Rock Bay
D-13531 386-6511

FOUR G60X14 SPORT TRACK tires, mounted on slotted chrome Unilug rims, $150. Four 14" slotted American Mags, $100. 382-1416.

SS HUPCAPS, $100 FIRM. Powerglide with convertor, $40. 70 Cortina, 4 speed, $35. New Hurst 3 speed shifter, $25. Call Dave 385-6995 or 384-5418.

1949-51 FORD OVERDRIVE transmission. 1949-54 3-speed Ford truck transmission. 1967 Chev 3-speed sincro transmission. 384-4028 or 382-4876.

LICENCED MECHANIC SPECIALIZING automatic transmissions, $15 hourly, guaranteed workmanship, 382-5277.

1978 FORD COURIER PICKUP engine and automatic trans. (Pinto). 15,000 miles, $450. 478-4861.

1970 PLYMOUTH
Fury I 4-door sedan, cracked block, stripping the car. All parts priced for quick sale. 382-7967 noon-6 pm.

WANTED HILLMAN SUPER Minx, Minx, Sunbeam Alpine parts. 873-0830 collect evenings.

1959 MERCEDES 219, REBUILT engine but cracked block (spare block) Needs paint, offers, 592-4412.

WRECKING 1967 IMPALA SS, good front end, doors, glass, interior, console. 12 bolt rear end. Turbo 400. 748-4078 or 746-5359

350 CHEVY AUTOMATIC transmission in excellent condition, $250, will install. 383-6686 or 385-2215.

NEW RACE PREPARED MINI Cooper S head, value $475, sacrifice $300 or best offer. 656-5051 after 6 pm.

72 RENAULT R-12 FOR PARTS. 384-2803

MERCEDES 190, COMPLETE or parts, 388-6235.

WANTED; MIDGET OR Sprite transmission. 383-5385.

FOUR 13" (VEGA) 4 LUG MAGS and tires. $150. 658-8357.

8' STEPSIDE PICKUP BOX, fits Ford truck, $100. 595-6894

SOFTTOP FOR A TRIUMPH Spitfire, excellent condition, $75. Phone 592-3986.

WANTED: VW ENGINE, RUNning condition. Phone 658-8864

67 FORD PICKUP ½ TON, EXcluding box. 595-7553

MGB SOFT TOP, GOOD CONDItion, $70. 386-8424

[illegible] VW BUS TRANSMISSION and parts. 595-1476.

160 PARTS, ACCESSORIES AND SERVICE

MAGS: 4 BRAND NEW, NEVER mounted, 13x8, 4½", 4 studded mags. Made in Britian, $50 each. 642-3459

LEFT BODY DAMAGED- 1968 Ford Falcon, 6 automatic, power steering, driveable, good mechanical condition. 384-4372.

WANTED-MORRIS MINOR convertible body, good shape, late 50's. Call 386-0938 weekends, evenings.

390 FORD MOTOR WITH transmission, good running condition. Offers. Phone between 5-7pm 479-3842

20' CAR OR BACK HAUL TRAILer, loading ramps, tantem wheels, electric brakes. Can be seen at #8 1375 Craigflower.

1975 TRANS AM, GOOD FOR stock car racing. 474-2211, ask for Bob.

WANTED: CANOPY FOR FORD ¾ ton pickup. 246-3800

V. M. AUTO REPAIRS. VOLKSwagen specialized. All jobs guaranteed. 649 John St. 383-1212.

TWO FORD 14" CHROMIES, $35 pair. One Ford Fairlane rad, $30. 479-6958.

70 CHEVELLE 2 DOOR FOR parts or whole. After 5 pm 477-7956

WANTED: FOUR 15" TIRES and or wheels, for Dodge van. 382-2255 after 5 pm.

1961 VAUXHALL, NEW PAINT, good rubber, less motor and trans. Best offer takes. 721-3613.

WANTED: FRONT FENDERS, for 65 Chevy II Nova, good condition, 479-5449.

REBUILT DODGE 340, $1100 INvested, will sell for $700. 652-3951.

1964 CHEVELLE FRONT END and hood, new 1964 Olds posi 456, 479-0616.

PRO SHIFTED TEN SPLINE Ford top loader trans, little used, $500. 479-1174.

WANTED: DELUXE STOCK hubcaps to fit '79 Ford ½-ton 15" wheels- reasonable. 382-8056.

WANTED: '64 OR '65 BUICK Skylark, 2-door or convert, for parts. 382-8648.

VAN SEAT, ¾ LENGTH, ARM rest, seat belts, green vinyl, excellent condition, $150. 383-8155.

BORG WARNER T10 4 SPEED, rebuilt $300. Dana 60 410 posi $150. 479-0279.

390 MOTOR, C-6 TRANS FOR sale. Needs water pump. Closest offer to $250. 381-6703.

HOLLEY #1849 550 CSM, USED 20 minutes, $100. 381-5014 mornings

TWO N50-14 MT TIRES, mounted on 10" Unilug Cragar mags, 383-7427.

EIGHT NEW 15"X8½" TURBO mags, 5-bolt pattern, $500. 479-0770.

1964 VAUXHALL, 59,000 MILES, rebuilt head on second engine plus spares. Must sell. 592-9065.

SCRAP CARS HAULED
No Charge. Associated 478-9571

455 FOUR BBL W—TURBO 400, $300. 386-8363.

1964 GMC 1-TON FLATDECK ON duals, $700. 478-9458.

1966 CHRYSLER BODY PARTS, 595-7953.

FORD SMALL BLOCK, UNASsembled, $1000 invested. Offers. 477-5584.

WANTED: SHOP MANUAL FOR 1964 Cadillac. 384-4975.

8,000 LB. RAMSEY PTO WINCH. 652-2057.

302 MOTOR AND REBUILT automatic transmission, 478-7685.

ONE SPLIT RIM FOR ¾-TON Ford, $125. 479-2525.

164 AUTO BODY AND PAINTING

BODY WORK AND PAINTING, quality for less. Done privately. Glen, 384-9534.

166 CARS AND TRUCKS WANTED

NEVER
SELL YOUR CAR
UNTIL
YOU HAVE OUR OFFER
INSTANT CASH!
DePape Motors Ltd.
779 Pandora 384-8035

WE NEED
TOP QUALITY USED CARS
HIGHE$T PRICE$ PAID!
Call
Douglas VW
3329 Douglas DL5100
388-5466

WE PAY
the Highest Prices for Your Clean Used Car
TRY US—YOU'LL BE SURPRISED!
CONTACT
CARL SPICER
Used car mgr.
Empress Pontiac Buick GMC LTD.
382-7121 DL01227A

Top Dollar FOR TOP CLEAN CARS
Contact:
BRUCE LOCKHART
CORNELL-CHEV-OLDS
3050 Douglas 385-5777

1954-55 WILLY'S SEDAN, IF not in running order, state condition. Phone after 5:30 during week. Collect 382-0198 or write Victoria Press Box 397.

CASH FOR GOOD, CLEAN USED CARS
THOMAS PLIMLEY LTD.
1010 Yates St. 382-9121

CASH
for clean, used cars
SAUNDERS Sales & Service
474-2211 Colwood

CARS AND TRUCKS FOR CONsignment. Happy Valley Auction Centre, 3510 Happy Valley. 478-6293.

YOUNG, SALESLADY REquires 1972-76 small to medium sized 2 door GM, low mileage and good condition. 478-5327.

CASH FOR CLEAN CARS
E & K MOTORS LTD.
642 Burnside E. 383-6231

WANTED: 1970-74 VALIANT, Dart, or Nova. 6 cylinder, low mileage. [illegible]

166 CARS AND TRUCKS WANTED

GeM
PAYS
High Prices
FOR LATE MODEL USED CARS
480 Esquimalt Rd. 382-7195

WANTED
TRUCKS & VANS
GARDEN CITY AUTO LEASE CENTRE
382-9111 2978 Douglas

168 CAMPERS, TRAILERS and MOTOR HOMES

WILLE
Dodge · Chrysler

SECURITY
CAMPER—TRAILER
MOTORHOME

New 1979 Models
20½ SECURITY
FROM
$20,950
CHEV CHASSIS, 350 V8, AUTO, PS, PB, TILT AND CRUISE CONTROL.

78 FRONTIER
23' Motorhome, fully self contained.
$22,900

SPECIALS
—CAMPERS
—VAN CONVERSIONS
Some equipped with showers, 7 flush toilets.

3200 DOUGLAS
AT CLOVERDALE
382-2313
MON. TO FRI. 9 TIL 9
SAT. 9 TIL 5 DL5188

IMPALA CAMPING WORLD
WINNEBAGO
APOLLO
OTTO
BOLER
LIONEL
EMPRESS
FLEETCRAFT, SUNDOWNER
HOLIDAIRE, LEISURECRAFT
CANOPY TOPS — ACCESSORIES
SERVICE
PAT BAY HWY., SIDNEY
656-5504 MDL 5513A

HARDTOP TENT TRAILERS
7 floor plans on display from $1200. Buy yours now for summer fun.
Low Prices — Quick Delivery

TRAVEL TRAILERS
Let Impala put your total package together for you. Towing hitch package, color coordinated roll-out awning, 1 year warranty and full physical demonstration.
Low Prices — Quick Delivery

MOTORHOMES
Class A and Minihomes — Wonderful selection of floor plans, colors, motor sizes, generators, awnings, cruise controls.
PICK OUT YOURS NOW
Low Prices — Quick Delivery

TRUCK CAPS $450 Installed

WE WILL BUY OR CONSIGN YOUR R.V.

TENT TRAILER RENTALS
BOOK NOW!!

ALL OFFERS CONSIDERED
TRADES WELCOME
OPEN 7 DAYS
OPEN WEEKDAYS TIL 9

BOB'S
MOBILE HOMES LTD.

HERE NOW
22' Kit Minihomes (2 models) Styled right, auto, air cond., air ride, too many extras to list at $25,450

NEW SPECIALS
1979 18½. NOMAD, tandem, full tub, model Now $6995
1979 23' NOMAD, auto, awning, storm windows, loaded Now $8475

USED

18' NOMAD Tandem, awning	$4895
17' NOMAD ('78), shower	$4995
14' MARKEE	$1495
11' SECURITY, camper, shower	$4595

PROPANE
PARTS—SERVICE
25 Crease 386-3623
DL 00414A

DOMINION MOTORS

71	16' Aristocrat, toilet, fridge, sleeps 6.	$2695
74	14' Vanguard, Furnace, ice box, toilet	$2595
74	13' Boler, toilet, fridge and furnace, sleeps 2	$2495
76	14' Travelmate, toilet, furnace and fridge, sleeps 4.	$3795
78	Volkswagen Get Away Conversion	$10,250
78	Datsun Deluxe cab plus 78 Travelmate Camper Special	$8,995
78	Datsun Deluxe Cab 4,000 KLM	$5,695
77	Chinook, fully self-contained plus air on roof generator	$21,950
74	24' Winnebago Class A	$12,950
71	Ford ¾ with 11' Vanguard	$6195
72	Chev Van conversion, fridge, furnace	$5595

1703 Blanshard St. 385-5012
DL5183

KUSTOM KOACH
PROUDLY CANADIAN
9 MI. North of Nanaimo on Island Highway
Kustom Koach Sales Ltd.
FOR QUALITY
Motor Homes, Travel Trailers, Campers and Van Conversions
and
KIT
COMPANION
Travel Trailers, Campers and Fifth Wheels
SPECIAL KIT COMPANIONS AT COST
2 Campers
21½' Kit trailer. SPECIAL $7730.
21½' Kit trailer, 2 dr. Loaded with options. SPECIAL $7900.
23½' Kit travel trailer. SPECIAL $8900.
17½' Kit trailer. SPECIAL $6525.
SPECIAL ON MOTOR HOMES
Dodge 23', automotive air $22,300.
GMC motor home $23,500.
390-2522
Dealer No. DL 02588A

168 CAMPERS, TRAILERS and MOTOR HOMES

COASTLINE TRAILER CENTRE
3388 DOUGLAS ST.
(Across from Suburban Motors)
CALL 382-6102 DL001346A

NOW HERE

17' RUSTLER
TANDEM
What a trailer! Complete with shower, 3-way fridge, stove and oven; sleeps 6. A model to make your holidays real family-camping fun.

20' RUSTLER
One of our hottest sellers. This model could be the one for you. Twin dinettes, beds for 7 and roomy big bathroom with shower, makes Rustler 1st choice of many.

17' TRAVELAIRE
TANDEM
This ever-popular trailer is a favorite of many. The Tandem axles, low profile and split sleeping are just a few reasons for Travelaire's popularity. Hot water, demand pump, 3-way fridge, furnace oven, complete your dream trailer.

13' TRAVELAIRE
Of you own a small car, this is your trailer. Weighing only 1350 lbs., Travelaire 13' tows easy. Comes complete with a people-size bathroom. Including a toilet. Camping can be more fun with a Travelaire 13'.

20' TRAVELAIRE
Invest in a little extra, for real luxury. For the camper who enjoys the comfort and luxury of home, this is it. Tub and shower, big 3-way fridge, forced air furnace. Makes you ready for any adventure.

19' FRONTIER
MOTOR HOME
There are other mini's. But if you take the time to compare, you'll come back to Frontier. A popular bunkhouse model that has the roominess of larger rigs. Feature for feature, price for price, Frontier is a winner.

21' TRAVELAIRE
MOTOR HOME
All new and just arrived. This mini is truly fabulous. Designed for 2 to 6 campers, luxury is the key word in every way. Roman drop-shades, thick carpet, deluxe decor, exciting exterior, styling and much more. Travelaire 1st choice of discriminating buyers.

COMPARE TODAY
Open NIGHTLY 'TIL 8 P.M.
(Except for Sat.)
SUNDAYS, 1 p.m. to 5 p.m.

PEDEN
RECREATIONAL VEHICLE LTD.

VANGUARD
Motor Home — Trailer — Camper
—15 years of RV experience ready to serve you—

JUST ARRIVED
New '79 Prowlers
17' TANDEM AXLE TRAILER
Full shower model, gas level fridge, stove/oven, furnace, extra insulation, monitor panel, dual holding tanks, aux. battery, 12V converter c/w Charger. Plus Much More. Special Only $6995

32' PROWLER 5th WHEEL
This spacious floor plan features roomy living area, 2 entrance doors, eye level oven, large double door fridge, power leveling jacks, etc.

A MUST TO SEE!
"MANY MORE PROWLER SIZES AND FLOOR PLANS TO CHOOSE FROM"

JUST TRADED

77	8' Okanagan. 3-way fridge, furnace, hydraulic jacks	$3795
75	10' Vanguard c/w Fibreglass roof, hydraulic jacks	$4295
72	8½' Vanguard. 3-way fridge, hydraulic jacks	$2295
72	15' Vanguard Trl. 3-way fridge, furnace and propane tank.	$3295
78	Lionel "395" fridge, battery, brakes, power converter and tank, etc.	$3150

"Plus Many More Clean Trades"

LARGE PARTS ACCESSORIES STORE

Also Specializing in:
TRIPLE E—Motorhomes
LEOCRAFT—
Luxury Motorhomes
PROWLER—Trailers
VALLEY—Import Campers.

PEDEN RV LTD.
2855 QUESNEL ST. (D1950A)
386-3464
Behind Empress Pontiac Buick

HEY, LOOK US OVER!

JUST ARRIVED
25' SOUTHWIND Class A Motorhome, loaded with options.
32' SOUTHWIND — Built by Fleetwood Industries with "Owner care protection".

NEW MINI-HOMES
JAMBOREE and RALLYE
Features Vacubond construction with all steel frame work. Tastefully decorated interiors for families on the go. Even a queen-size cab-over bed.

Come out to our
GRAND OPENING
Sun., June 17
and view the largest Motorhome display on Vancouver Island.

GRAND OPENING SPECIAL
1975 VANGUARD 22' Motorhome. Low mileage. Was $16,500. SPECIAL $15,000.

There will be other surprise specials on new units throughout the day.

PARTS—
ACCESSORIES
INDOOR SHOWROOM

OPEN 7 DAYS A WEEK

TRIANGLE HOMES LTD.
Your newest R.V. CENTRE in Sidney on the Pat Bay Hwy. across from Sandowne Race Track, 656-1122 or 656-7251. D01055B.

BROPHY CAMPER JACKS. 479-2023

DELUXE CAMPER FOR IMport truck, $1,500. 383-6954.

HARD-TOP SPORTSCRAFT tent trailer, many extras, $600 or offers. Call 656-5948.

SOFT TOP TENT TRAILER, good condition, $250. 381-5934.

RENT FOR MONTH OF AUgust, 16' trailer, sleeps 5, $100. 477-6151.

SOFT-TOP TENT TRAILER for sale, $175. 595-0155.

11' CAMPER, FRIDGE, STOVE, toilet, heater. Good condition, [illegible] 652 or 384-5563.

168 CAMPERS, TRAILERS and MOTOR HOMES

15' CARAVAN TRAILER, WITH icebox, propane stove and heater, wired for 110, portapotti, good condition. $1200. 652-1378

FOR RENT, 28' CLASS A MOtorhome. Air conditioning, many extras. Sleeps 9. $350 per week, 6¢ kilometre, 478-1156

15' OLDER ALUMINUM TRAILer, sleeps 4, stove, oven, furnace etc. Easy lift hitch. $995 or nearest offer. 478-7455

RENT A DELUXE MOTOR home. $300 per week, 8¢ per km. Available from August 5. 478-5829.

1978 7½' WILDERNESS CAMPer, 3-way fridge and furnace, will take travel trailer on trade. 743-5347.

RAVEN R.V.'s
10% OFF ALL CANOPIES IN STOCK

1979 RAVEN 8½ FT. camper self-contained	$3495
1978 OLYMPIC 7 FT. Import loaded.	$3295
1978 RAVEN 17 FT. TRAILER reduced	$4695

479-3178

WE WILL BUY YOUR GOOD used Rec. Vehicle. Peden R.V. Ltd., 2855 Quesnel St., 386-3464.

CUSTOM BUILT BOAT loaders for campers and trailers. 478-2754, 478-3796.

1973 PROWLER 20' TRAILER, excellent condition, large fridge, oven. $5195. 592-0416.

11' CAVEMAN CAMPER, HAS everything, 478-6388.

1976 8' OKANAGAN CAMPER, fully equipped, excellent condition, $2800 or best offer. 477-0309.

1975 DODGE MAXI-VAN, V8, 318, fully camperized, 27,000 miles, as new, $7900. 478-4607, after 5.

TENT TRAILER, SLEEPS 4 OR more, large unique older model, $300. 478-2259

19' TRAVEL HOME, STOVE, fridge, shower, electrical propane. 386-0851.

FOR SALE CANOPY TO FIT ½ or ¾-ton Ford pickup. Offers on $350. 652-1579.

CAMPERETTE FOR IMPORT truck $500 or best offer. Phone 479-1310.

1977 20' DUAL AXLE SKYLARK trailer, fully contained, new condition, best offer. 477-6397.

13' BOLER, FULLY EQUIPPED, electric brakes. A-1 condition, sleeps 4. $3700. 386-7482

1972 TRAILER, 17', SELFCONtained, 5-9 pm, $3500. 332 Langford Street.

TENT TRAILER, SLEEPS 6, good condition, kitch add on, $450 firm, 595-4659.

FOR RENT, 21' WINNEBAGO motor home. Available June 16-July 14 and August 11 on. 477-2704.

22' TRAVEL TRAILER 1978 Alio, immaculate $9,000. 656-5783 after 6pm.

CASCADE HARDTOP TENT trailer with 12' awning, sleeps 6 comfortably. $400. 598-8408.

1976 DODGE EMPRESS 20' DEluxe motorhome. Roof air, sleeps 6. All conveniences. Excellent condition. $14,750. 652-2709.

10'X6.5' SILVER LINER HARD top tent trailer, sleeps 6, $300 or best offer. 479-7747.

CAMPER, PROPANE STOVE, heater, sink, icebox, $750. 386-9600.

1965 FORD PICKUP, 9' BOX, automatic. Galaxy cab over camper. Boat loader. $2500. 478-1253.

16' ARISTOCRAT, FRIDGE, stove, toilet, excellent condition, $2590. 656-6883.

32' 5TH WHEEL NOMAD, 14 months young, $9500 or best offer. 381-6637.

NEW 8' VANGUARD STYLE canopy, 35" high, must be seen. 479-1174.

1978 GMC CREW CAB, LOADED. Premium condition. Plus 1978 Vanguard 9'6" camper. 592-7516

11½' WEEK-N-DER CAMPER, fully equipped. Best offer. 477-4237

1976 30' WILDERNESS TRAVEL trailer, fully self contained, $7,500. 112-743-4979.

TENT TRAILER, EASILY, quickly erected. Wanted childs plastic bicycle seat. 478-5736.

HARDTOP TENT TRAILER, new canvas, good condition, 478-7734.

FOR RENT: 23' MOTOR HOME, self contained, $250 per week, 8¢ mile. 656-5948.

69 ALOHA TRAVEL TRAILER, 15½', excellent condition. Asking $1550. 479-7755

12X58, 2 BEDROOM IN QUIET surroundings. Near Goldstream Park. $14,900. 474-1841

16½' ARISTOCRAT TRAILER. Fridge, stove, toilet, hitch. $2650. 721-3733 (Victoria number).

1972 VW WESTPHALIA. IMmaculate condition. Low mileage. $4950. 598-4971.

1975 15' PROWLER TRAILER, excellent condition, $3100 or offers. 658-8398.

1970 VANGUARD CAMPER, FIberglass roof, top condition, $1850. 479-7359 or 3868 Rowland.

73 EMPRESS MOTORHOME 24', 41,000 miles, excellent condition, $14,500. 474-1837.

FOR RENT: LIONEL HARDtop tent trailer, sleeps 6, $75 per week. 478-8791.

8½' CAMPER, FLUSH TOILET, fridge, oven, furnace, hydraulic jacks. 592-0885.

FOR RENT. VW CAMPER, $120 week, 5¢ mile. 385-5525 or 595-4756

FOR RENT 13' LIGHT WEIGHT fiberglass trailer. $90 per week. 477-8004.

NEW CUSTOM MADE 8' CAMPerette, no propane, 1291 Garkil. 477-3562.

FOR RENT 21' MOTOR HOME. Phone 743-4778 evenings.

1971 VW WESTPHALIA. OPtions worth $1300. Must be seen. 1331 Esquimalt Rd.

1965 GLENELLE TRAILER, 17', washroom, fridge, stove, tested, clean, 388-6788 after 5.

1964 15' HOLIDAY TRAILER, toilet, oven, like new. 479-8047 after 4 pm.

FOR RENT 1978 VW MOTORhome. 477-9848, 658-5135.

8' OVERHEAD CAMPERETTE, $700 or highest offer. 477-3801.

HARD-TOP TENT TRAILER, sleeps 5, with table. 478-9644.

SHORTBOX CAMPER FOR sale, $1100. 592-3876 after 5 pm.

SANI-POTTIE, PORTABLE toilet, as new, $75. 592-2173.

14' TERRY TRAILER, GOOD condition, 386-7904.

1974 P-10 VANGUARD CAMPER, as new, many extras. $4250. 477-2807.

WINNEBEGO CAMPERETTE, best offer. 478-0480

UTILITY TRAILER. 10215 Surfside Pl, Sidney

'69 GLENDETTE TRAILER, sleeps 4, $700. Phone: 652-2588.

13'6" HOUSETRAILER, COMplete with stove, sink, fridge, electric and water hookup, 4 jackstands. Offers. 477-4102

1972 MOTORHOME, 318 DODGE motor, auto, power steering, fully contained, sleeps 4, CB, tape deck. 384-4829.

8'6" VANGUARD CAMPER, icebox, 3 burner stove, sink, furnace, $1650 or nearest offer. 478-5180.

168 CAMPERS, TRAILERS and MOTOR HOMES

Opening Soon, Victoria's Most Modern and Beautiful Sales Lot for Motor Homes and Campers. WE WILL SELL YOUR UNIT ON CONSIGNMENT. Book Yours For Sale with John Woods or Bob Allison at Reg Midgley Motors Ltd., 736 Cloverdale Ave., 385-8756.

RENTALS
All Types of RVs
Reasonable Rates
Wille Dodge Chrysler
382-2313

DODGE MAXI VAN CONVERSION 74, 318 automatic, 34,000 miles, power steering, power brakes, air conditioning, extra tank, heavy duty bumper, instant awning, sleeps 2, 3 burner stove with oven, 3 way fridge, cold and hot water, shower, port-a-potti, 8-track stereo, very good. 385-6844.

R.V. PARTS
R.V. SERVICE
Open Mon. thru Thurs til 8 p.m. for parts, hitchs, wiring, trouble shooting, awnings installed. Coastline Trailer Centre, 3388 Douglas Street. 382-6102.

FOR RENT OR SALE
MOTORHOMES
WEEKLY—MONTHLY
GARDEN CITY AUTO LEASE LTD, 2978 Douglas, 382-9111, D-5721.

SERVICE? PARTS?
See us for fast service, hitch installations, wiring, etc. Great Selection of parts and accessories in stock. We also sell Propane. Bob's Mobile Homes, 386-3623, 25 Crease.

QUICK SALE. 1975, 26' CLASS A Bendix Corsair motorhome, 24,000 miles, Chev chassis, 454 engine, front air bag suspension, engine and transmission oil coolers, air-conditioning, generator, 19.5 Michelin tires, $19,500. 112-753-0004.

DOGWOOD TRAILER SALES
PARTS—PROPANE
WESTERN WILDERNESS
Campers
WILDERNESS Trailers
2630 Deville Road
Highway 1 at Millstream
478-6841 D 5390

CALL DICKSON RV FOR ALL your RV needs. Featuring aerodynamically designed UNI-VAN and larger units. All styles and prices. Dickson RV, 402 Olympic Avenue, Edmonds, Washington. Phone 206-774-0483 or 206-774-2941.

DUAL PURPOSE, '76 DODGE B-100, automatic 318, all power, transmission cooler and hitch, underneath propane, removeable camping equipment, new tires, battery, low mileage, $5900. '74 Boler trailer, sleeps 4, $2200. 478-5039.

LUXURIOUS PROFESSIONAL, 1975 Dodge Van conversion, economical, 225 slant 6 motor, standard transmission, 24,000 miles, upper bunk, full propane. Immaculate condition throughout. All reasonable offers considered. 479-6993.

TERRY-TAURUS & TRILLIUM
travel trailers
Parts - Service — Propane
Dumping station
POOLE'S RV TRAVELAND
1080 Goldstream
474-1411, D5806

FRED BALL
TRAILER SALES LTD
2269 Newman, Saanichton, BC
Arriving Soon - A Shipment of Circle J. Horse Trailers
New and Used trailers in stock
652-2050 DL02109A 656-2305

ARE YOUR TRUCK SPRINGS ADEQUATE?
We sell and install OVERLOAD springs for all trucks including imports! Phone 384-0213.
LOGANS RV Service Centre
650 Burnside East, near Douglas

GMC ¾ TON PICKUP, CAMPER special, dual tanks etc. Also 8' Exton custom camper. 3 way fridge, hydraulic jacks etc. Will sell seperately. Both excellent condition. 9-5 384-4232, 385-0257 after 5 p.m.

RENT-A-MOTORHOME
23' motorhomes for rent. 1978 models. Some summer openings. Phone 112-245-7712 days or 112-245-3311 eves.

MOTORHOME RENTALS
19 to 25' most Class A, rate from $150 to $325 per week plus mileage. Some summer bookings available. Victoria, 479-6612, Nanaimo, 722-2641.

1969 16' TRAILER, PROPANE fridge, stove with oven, electric water pump, 110-12 volt lighting, electric brakes, spare stands and third wheel. $1650. After 5 pm, 384-5116.

23' LAYTON, SLEEPS 8, TOILet, shower, furnace, 4 burner stove, 3 way fridge, large holding tanks and fresh water tank. Will sacrifice $6800 or best offer. Owner transferred. 383-5559.

9'6" KIT CAMPER, FULLY self contained, every option including jacks, camper cushion and storm windows. Immaculate condition, $5495 or offers. 479-2270.

1974 HAICO 14' TRAVEL TRAILer, excellent condition with all conveniences, sleeps 4-6. Reasonably priced at $2200 or swap or trade for fiberglass boat. 383-8398.

1971 KUSTOM KOACH, 20', NEW hot water tank, heater, bathtub, shower, eyelevel oven, electric tongue power jack, 2 holding tanks, good condition. $4300. 216 Vancouver St., 385-3296.

1978 23' BENDIX DELUXE MOtorhome, GMC 400 motor, power brakes, power steering, tilt and cruise control, 2 air, 10,000 km, like new, $21,500. Port Alberni, 723-8753.

MUST SELL
1975 16' AMF hardtop tent trailer, propane stove, sink with water, ice box, 110 wiring, sleeps 5-6, spare tire. $1600 or best offer. 477-0021.

76 CHEV VAN FACTORY CONversion, electric fridge, furnace, propane stove, port-a-potti, captains chairs. Quick sale at $8650. Call Dr. Perry weekdays 388-9951, eves, weekends 479-0325.

BOLER 1300
1976 $2,700
656-1734

UNIT FOR RECREATION VEhicle, includes, two burner propane stove, 10 gal propane tank system, ice box and storage space. $70 or closest offer. 656-4158 after 6.

RENTALS
Motorhomes—Campers
PEDEN RV Ltd. 386-3464

CUSTOM RV-STEREO INSTALLATION
Call HOMARK FOR DETAILS
381-5622

FOR RENT
25' Pace Arrow, 1976, sleeps 7, lots of extras, $300 a week, 8¢ a mile. 477-7094

16' 1974 HOLIDAIRE TRAILER, stove, oven, sink, gas electric fridge, toilet, spare tire, jacks, awning. Immaculate condition, sleeps 6, $3500. 479-7968.

10½' ARISTOCRAT CAMPER, superior layout, 652-2465.

42"X8' FIBERMOLD PICKUP canopy. 478-6682 or 478-2021

17' TRAVELAIRE, SLEEPS 6. Lovely and clean. 388-4675

168 CAMPERS, TRAILERS and MOTOR HOMES

Fennell's
TRAILER SUPPLIES LTD.
PROPANE—REPAIRS AND APPLIANCE SERVICE
Custom Building and Van Conversions
Large Parts and Accessories Store
652-3941
Mon.-Sat. 9 to 5
Sun. 12 to 4
6459 Patricia Bay Hwy.

1977 23' NOMAD TRAILER. Fully self contained, awning. And 71 Merc Colony Park Wagon, loaded. Will sell separately. 477-4234.

VW WESTPHALIA, 1969, EXcellent condition throughout, recently rebuilt engine, pop top, camper accessories, gas heater, just tested. $3200. 652-3267.

MOTOR HOME FOR RENT, sleeps 6, $200 per week plus 10¢ per mile. Phone 478-3512 or 478-7812 days, 478-8635 eves and weekends.

12' TRAVEL TRAILER, SLEEPS 5, all wood finish, 4-burner gas stove and oven. Excellent condition throughout. Offers to $1000. Phone after 5 pm, 652-1686.

74 BUCANEER IMPORT CAMPer, fully equipped $1,795. Also 8'. overhead camper. Excellent condition. $875. 771 Station Rd, Langford.

FOR SALE MOTORHOME 23', Winnebago Brave 1978, as new, only 13,000 km with 440 motor, roof and auto air conditioning, sleeps 6 persons. 642-3638.

1973 VANGUARD CAMPER, 8½', 3 way fridge, furnace, 4 burner stove, sleeps 5, jacks included, very good condition, $3000. 385-2989.

1971 SKYLARK TRAILER, 20', excellent condition, furnace, hot water, shower, fridge, stove, eye level oven, sleeps 4, $3400. 743-2219 evenings.

28' EXECUTIVE 1972 MOTORhome, excellent condition, 49,000 miles, fully self contained with roof air, 5 kilowatt auxillary generator, $20,000. 758-5486.

1973 FORD GALAXIE CAR 41,000 miles and 17½' trailer unit, excellent condition, $6500. Will sell trailer seperately, 598-2852, after 5, anytime weekends.

NEW ALUMINUM CANOPY, custom deluxe, insulated, panelled, sliding windows, dome and clearance lights, color—trim. Reasonable. 479-1552.

13' TRILLIUM FIBERGLASS Travel trailer with jacks, porta potti, holding tank, 3 way fridge, awning, other extras, $2,600. 383-1436.

¾ TON GMC VAN, 6,000 MILES, beautifully camperized, present value $10,000. Would accept late model small car part trade. 595-7557 or 384-2192.

CAB HEIGHT CANOPY, INSUlated with all running lights and camperized windows. Fits any ¾-ton. $325 or best offer. 656-7186.

FOR RENT
Travel trailers, 13-22', tent trailers, 656-3411.

FOR RENT
Truck and camper. Also campers for American or Import pickups. Book now to be sure. 383-6954.

RENT DELUXE AIR CONDItioned motorhome. Summer bookings, $275 weekly 10¢ KM. 477-0968, 477-2333.

11' CAVEMAN CAMPER. Fridge, stove, separate bathroom. Jacks. Immaculate condition. 385-6067.

1975 HARD TOP HAWAIIAN tent trailer, stove, sink, propane tank, spare tire, excellent condition, $900 or best offer, 652-4332.

22' DODGE MOTOR HOME, completely self contained, 17,500 miles, owner transferred, 479-7616.

1976, 8' SECURITY CAMPER, fridge, stove, furnace. Twin propane tanks, jacks, excellent condition, $2800. 479-4191

1977 MINI-WINNEPAGO, 20½', rear gaucho model, sleeps 6, 360 V8 automatic, 18,000 miles, many extras, $18,500. 479-4497.

1977 VANGUARD CAMPER, new condition, 3-way fridge, stove, furnace and jacks. $3600 or best offer. 384-2181.

AS NEW-1978 20' ODESSEY Motor Home, 4,900 miles, $16,500. 479-1127, 734 Chesterlea Rd. after 4 pm.

19' MINI MOTORHOME IN fine condition, self contained, Dodge 360 V-8, 31,000 miles, $12,000 or close offer. 721-3407.

1975 CAMPER, 9½' WESTERN, fully equipped, sleeps 5, with bathroom, $3000 or nearest offer. 478-6465.

VANGUARD TRAVEL TRAILer. 25' Super Deluxe. Rear bathroom, separate bedroom. As new, $6995. 652-1166.

1966 17' TRAVELAIRE TRAILer, sleeps 5, fridge, stove, oven, furnace, toilet, needs work, $1000. 478-5660 after 6.

1975 LIONEL 85 HARDTOP tent trailer, stove, sink, ice box, table, sleeps 6, excellent condition. $1900. 388-7548 after 6pm

WANTED: TRAILERS, CAMPers, tent trailers for auction. Call Happy Valley Auction Centre, 478-6293.

1972 VW CAMPER. POP TOP, fully camperized, reconditioned motor, new clutch, $5295, 479-4541.

1978 VANGUARD 8' CAMPER complete, including 3-way fridge, oven, hydraulic jacks, porta pot. As new. $3950. 382-7713.

TEARDROP PLYWOOD HOUSE trailer, suitable for small car, large wheels, homemade. $200. 478-1253.

INSULATED CANOPY FOR 8' truck box, cedar siding, aluminum windows, $250. Phone 383-7837.

3' HUSKY INSULATED canopy with steel boat rack in excellent condition $360, must be sold this week. 592-6550.

21' RANDELL 5TH WHEELER, like new, fully equipped. Used 2 months. $6500 or nearest offer. After 6 pm, #1—879 Dunsmuir. Weekends, after 6 Saturday and all day Sunda, Fort Victoria Trailer Park.

IMPORT CAMPER, FITS longbox, excellent condition. Fridge, stove, heater, toilet, jacks. Asking $2700. 384-3545

1976 11' CAMPER, 3-WAY fridge, furnace, stove, oven, Porta Potty, jacks, like new, 1070 McBriar Ave.

22' MOTORHOME
1976 Glendale, award design, great storage, sleeps 6, in very good condition. Make an offer. 477-7477

EMPRESS MOTOR HOME FOR rent from June 30th til July 14th, from July 28th to August 4th, August 18th to 25th. 656-4759.

1974 LIONEL 100 HARDTOP trailer, ice box, sink with water pump, furnace. Excellent condition. $2300. 384-6934

9½' CAMPER, SLEEPS 4. 3-way fridge, propane stove, furnace and porta—potty. $1750. 383-1569.

GOOD VALUE
10½' Eldorado Telescopic camper, $900. Consider canopy as part trade. 743-4189 (Malahat)

23' 78 VANGUARD MOTORhome, 8000 miles. Fully equipped including tub and shower, stereo, etc. Sleeps 6. 721-3680

168 CAMPERS, TRAILERS and MOTOR HOMES

OKANAGAN CAMPERETTE, sleeps 4, lights, tie down, rug, drapes, fit Toyota, Mazda, etc. New $800, asking $500 or nearest. 388-6542.

GM FACTORY CANOPY, Phone after 5, 592-3912.

169 MOBILE HOMES AND PARKS

PSSSST
WE INVITE YOU TO SEE
Summergate Village
Mobile Home Park

An adult community.
—$500,000 recreation complex
—Own your lot
—All the latest design features
—10 Display Homes
-Guaranteed trade plan.
—Open Daily 10am-8pm weekdays. 10am-5pm weekends.

Located in Sidney, turn west on McTavish Road off the Pat Bay Highway. Take first right turn onto Canora Road and follow Canora to the entry gates.

Summergate Village
Phone: 656-1414 DL 1508

SNUG AND COMFY.
Beautiful as new interior '74 Lamplighter mobile on rented pad. Lovely treed and quiet Hidden Valley Park at Florence Lake. Fenced yard, garden shed, big sundeck. Wooded area at back. $15,000.
Dave Vogelgesang
477-1841 388-5464
Office Pgr. 760

NORTH SAANICH
'74 LEADER
Clean well kept 2-BR Mobile, lovely Large yard fully fenced. Treed and relaxed area of North Saanich. Large entry hall added. Beautiful built-in vanity in master bedroom. Very cozy and quiet. $15,500.
Dave Vogelgesang
477-1841 388-5464
Office Pgr. 760
Block Bros. Realty Ltd.

LOOK OUT VICTORIA!
OUR 2ND ANNIVERSARY
CELEBRATION!!
Is coming to you this Fri, Sat, Sun! And what is there to see?
-Our largest inventory of new homes ever!
-Our largest selection of lovely landscaped sites!
-The largest selection of used homes in Victoria (Ask about home-a-vision)
-A combination of value per dollar that can't be beat.
Not for you? Well come and look!
You'll walk away a believer in quality manufactured housing!
-Spin a wheel to win prizes!
-Prizes for the kids too.
Buyright Homes 474-2154
2744 Spencer Rd (Langford) D6162

1498 ADMIRALS RD.
Another Fine Buyright Project!
8 Sites reserved already!
OAKCREST ESTATE
Luxurious living at its best featuring large landscaped lots, underground services, 14, 24 wides with skirting, sundecks, sheds, and much more! Display homes at 2744 Spencer Rd. (Langford). Open daily till 8, Fri, Sat, Sun till 5. Reserve your lot now. (Refundable) Call 474-2154 for info.
Buy Right Homes D6162

ELEVEN YEARS
AT THE SAME
LOCATION
Quality homes and reasonable prices, large selection of doubles and 14 wides have kept Gordon's the leader on Vanc. Is. Island.
DRIVE NORTH TO
GORDON'S AND SAVE
Gordon's Mobile Sales Ltd.
3 miles S. of Ladysmith on
The Island Highway
245-3946 DL00237A

ADULT
OCEANFRONT PARK
Lots 40x100, reserve now - refundable deposit. The most beautiful spot and within 5 miles of Sidney. Triangle Homes (Victoria) Ltd, 2435 Trans Canada Highway, Victoria, B.C.
Open 7 days a week
D-5088 478-1774

$13,500
Adult Park in Colwood, 2 BR, fenced yard, fruit trees. Pad rent $91.00 montly.
Gail Jenkins
478-6458
VIDCO 388-4232

SOMETHING NEW!
CEDAR GLEN
14 and 24 wide homes setup on beautiful landscaped treed sites. Up to ¼ acre!
DON'T MISS OUR OPEN HOUSE CELEBRATION THIS WEEKEND! SOMETHING SPECIAL!
Buyright Homes 474-2154
2744 Spencer Rd (Langford) D6162

BEAUTIFUL GLEN RIVER MObile home, already set up in picturesque adult park with ocean view of harbour near Sooke. Sundeck and appliances included. All ready to move in to. Easy financing available. Desire quick sale so all reasonable offers will be seriously considered. For appointment to view phone 642-5486 or 385-8701.

LANNON CREEK
POSSIBLY
CANADA'S FINEST PARK
Buy your mobile home at the dealer of you choice. Scenic water and mountain views. Phone 642-5486, or 642-5972.

WOW
$1000 CASH REBATE
On any new home in stock during the month of June. Singles, doubles and modulars. Triangle Homes (Victoria) Ltd, 2435 Trans Canada Highway, Victoria, B.C.
Open 7 days a week
D-5088 478-1774

NICE 12X64 FURNISHED 2 bedroom mobile on pad, complete, close to town, quiet, $16,000. Call 384-9026.

24X40, 3-BEDROOM, SKIRTED with covered porch in adult park, fully furnished, $24,900 or offers. 388-9091 after 6 or weekends.

17X52 MOBILE HOME PLUS utility room and workshop in adult park, no pets. For details phone 478-6663 after 5 pm.

CEDAR CREEK MOBILE home park, Mill Bay, space available, 45 acres trees and streams. 743-5060, 743-2449.

MUST SELL 12X52, TWO BEDroom, immaculate, 4 appliances. Close in. $13,500 or offers. 478-8468

MOBILE HOME IN ADULT park, 12x52, excellent condition. One owner only. No pets. For details phone 478-6663 after 5.

24X44 $21,900!
Beautiful large yard, 5 appl! Offers! 474-2154, Buyright. D6162

169 MOBILE HOMES AND PARKS

WANTED—LARGE MOBILE home. Must be fairly new and in excellent condition, with all appliances, drapes, etc.—furnishings optional. Send pictures, price as delivered to my lot in Esquimalt—Victoria area, and very complete description (including brochures if available) to Victoria Press Box 359.

12X62 ATCO SET UP ON Secluded pad in Spectacle Lake. 4 appliances, storage shed. Ready to move in. Full price $12,900. Gordon's Mobile Sales Ltd. 3 miles south of Ladysmith on Island Highway. 245-3946. DL00237A.

COUNTRY HOME
Beautifully landscaped and fenced yard, 12 X 60 Bendix, 2 additions, sundeck and more. Tennis, swimming, hiking, 20 min to Victoria. Spectacle Lake, Malahat. 743-4189, $14,500.

PERFECT FOR RETIREMENT, in quiet adult park on the waterfront. 12x68 Glendale, fully skirted with cedar built veranda and addition. Also storage shed, low pad rental. $16,500. 642-4201.

1973 KENTWOOD MOBILE. Large living room, two large bedrooms, 6'x12' front entrance on 80'x120' leased lot. Fully landscaped with tool shed. $13,000. 112-743-2681 after 6 pm.

TRAILER PAD IN SECLUDED country setting within 10 miles of Victoria, offered to retired couple, non smokers preferred in exchange for light services. Reply to Victoria Press Box 373.

12X60 3-BEDROOM, ADDED-ON utility room, fenced yard, storage shed and four appliances in small family park in Sooke. Asking $12,500. 642-4639.

30 MINUTES FROM VICTORIA. 12x64 mobile home. 3 bedroom, large porch, with storage on landscaped ¼ acre lot. Will consider all offers. 112-743-2153, 388-7713.

5 ROOMS, 3 BEDROOMS, 12X68 Estavilla in family park with best view of Straits, 4 appliances with large balcony and enclosed shed. 642-5304. Asking $16,500.

NO REASONABLE OFFER REfused for this 12'x68' Bendix Leader in excellent condition located at Cedar Creek Park. 474-1657 after 6.

FULLY FURNISHED DELUXE mobile. Fireplace, garden, basement workshop, parking. Many extras. Ready made home. Quiet adult park. 478-7965.

14X70 DELUXE MOBILE home, 8 months old, 3-bedroom, rec room, 1½ bathrooms, large lot. 478-9159.

SUPER 68X12!
Close in, enormous covered sundeck, nice yard, 4 appl! A steal! 474-2154, Buyright. D6162

SPECTACULAR!
Seaview, private corner lot, beautiful 24x44 3 BR, 4 appl! Call 474-2154, Buyright. D6162

12X48 REDUCED!
Vendour says sell now! Colwood home on bus! Corner lot! Only $8900. 474-2154, Buyright. D6162

12X60 2 BEDROOM MOBILE home, Lannon Creek Park #82. Scenic water and mountain views. Offers phone 642-4265.

12X48 $9900!
Corner lot, on Vic. bus line! Call now 474-2154, Buyright. D6162

14X70 $24,500!
Just reduced! Just as new! Close in! 474-2154, Buyright. D6162

12X56 $12,900!
Beautiful home, carport, close in! Call 474-2154, Buyright. D6162

12X48 $11,900!
Nice large yard, privacy! Call 474-2154, Buyright. D6162

14X64 $15,900!
You need to landscape but what a buy! 474-2154, Buyright. D6162

UNDER NEW MANAGEMENT, spaces available, single wide, double wide. 642-4420

SOOKE RIVERFRONT LOT available for self contained unit. Rent negotiable. 479-5004.

1974 MONARCH, 3-BEDROOMS, 8'x32' finished addition. Offers to $16,900. 478-7838.

12X63 MARLETTE, SHED, skirted, tip-out, $16,500. Phone after 5 pm. 642-5143.

2 BEDROOM DOUBLE WIDE mobile home in nice park - fridge and stove included. 478-1907.

1351 CRAIGFLOWER RD.

ARRON COURT

The right on Victoria bus line and walk to golf and shopping in this quality subdivision! 14 and 24 wides on nice landscaped lots! Own your own home!
DON'T MISS OUR OPEN HOUSE CELEBRATION THIS WEEKEND! SOMETHING SPECIAL!
Buyright Homes 474-2154
2744 Spencer (Langford) D6162

178 SUMMER HOMES, COTTAGES and RESORTS

CATHAY RESORT
Kye Bay — Comox — V.I.
Large modern Hskpg family units. Beautiful safe sandy beach. Salmon, oysters, clams, sailboats, paddle boards, shuffleboards, golf, tennis nearby. Daily, weekly rate. Write or phone 339-2921.

BEAUTIFUL 2 BEDROOM VAcation home on Hornby Island (South of Courtenay) for nominal rent until July 2nd in exchange for looking after garden, use of boat, also available late in summer. 384-1667.

BEAUTIFUL SUMMER REtreat at Kelowna's Okanagan Lake, 8x32 mobile trailer on pad, completely redecorated, asking price $3800 or best offer. Phone collect 746-5310.

WANTED TO RENT
Single cottage or house Up-Island Waterfront — Parksville-Qualicum, July 28th-Aug. 12. Call collect 713-524-6972.

FAMILY FUN, SWIMMING, boating, water skiing, Shawnigan Lake, housekeeping units starting $140/week. Book now for summer. Shawnaire Resort, 743-2062.

QUALICUM BEACH. SANDY beach, pool, two bedroom fully contained summer residence. Available from July 8. 382-7017, 477-4055.

PENDER HARBOUR BC EXecutive house on waterfront. Free moorage $500 per week. 112-926-9734.

PENDER HARBOUR BC DEluxe Gothic Arch Cabin. Waterfront. Free moorage. $225 per week. 112-926-9734.

REQUIRED SMALL CABIN BY reliable couple, one child on Gulf Islands for July and/or August. Reasonable. 652-2082.

FOR RENT FULLY FURnished 2 bedroom cottage, Galleon Beach, Hornby Island, $100 per week. Reserve now. 112-722-2448.

FOR RENT SUMMER COTtage on Shawnigan Lake, June through September, $125 per week. 477-0672.

FOR RENT, WATERFRONT cabin, Salt Spring Island. Indoor plumbing, electric range and fridge. Phone 478-0655.

FOR RENT; 1 ROOM CABIN ON Mudge Island waterfront. 477-1461.

181 TOURIST ACCOMMODATION

ROYAL OLYMPIC HOTEL
We have all types of accommodation available including modern, bright hotel rooms, suites with kitchens and penthouses with roof top patios. Ideal family accommodation. Full facilities including restaurant, parking, color TV, laundromat, free local phone calls. All downtown. 642 Johnson at Douglas. 388-5513

HARTNELL HOUSE
Modern units by day, week or month. Close to downtown, colour TV, parking, linen, etc. 386-2812, 383-0742.

CRAIGMYLE GUEST HOUSE
English style bed and breakfast. 1037 Craigdarroch. 595-5411 or 595-2697

190 ROOM and BOARD

OAK BAY GUEST HOUSE
1052 NEWPORT
Bedsitting rooms available with private bath. Excellent meals, maid service. Beautiful surroundings, close to ocean, Sealand, bus route, shopping, golf course etc. Ideal for retirement living, bed and breakfast available, reasonable rates. 598-3812, 595-6963.

RETIRED?
or just plain tired of shopping and cooking? Months rest? Permanent home? Recooperating? Our location and food is excellent.
INFORMATION 383-4164
GLENSHIEL HOTEL

FURNISHED ROOM, $250 PER month. Includes meals, laundry, own bathroom. Persons between 19-30 preferred. 479-7022.

ROOM AND BOARD, FAIRfield district. 521 Linden Ave. Phone 479-5379.

PIVATE ROOM. $175 PER month. Phone 386-6545.

191 ROOM and BOARD WANTED

URGENT
Oak Bay area or ? Room and board, furnished accomodation, or sharing for working woman. 384-8619.

193 ROOMS TO RENT

MODERN KITCHEN UNITS, close to downtown, color TV, from $17.50 daily and from $85 weekly. 383-0742 or 386-2812.

SUMMER RATES, SLEEPING rooms $60 weekly. Douglas Hotel, 1450 Douglas, 383-4157.

CHEERFUL ROOM FOR working Man, sharing kitchen. Near downtown. 382-8375.

AVAILABLE IMMEDIATELY. $85. Furnished, carpeted. Share utilities. Washer, dryer. 385-0307.

LARGE, BRIGHT ROOM, close in, $23 weekly. 595-5288.

194 ROOMS WANTED

CHRISTIAN GENTLEMAN IN forties nonsmoker, nondrinker, steadily employed moving to job in Victoria seeks room, possibly board in friendly family type accomodation, parking essential. Victoria Press Box 408.

ACTIVE PENSIONER WANTS any Saanich or Gulf Islands cabin shack or self contained unit, reply P.O. Box 2587 Vancouver, V6B 3W8.

197 HOUSEKEEPING ROOMS TO RENT

YORK HOTEL
711 JOHNSON ST
Clean housekeeping rooms, everything supplied. $100-$125. 385-2544

FAIRFIELD, ½ BLOCK FROM beach. Large bed-sitting room. Kitchenette and sunporch. Gentleman only. 388-7583 after 6 pm

NEAR COOK AND FAIRFIELD, furnished, fridge, stove, utilities, for quiet responsible gentleman, $100-$110. 383-2054.

UNFURNISHED HOUSEKEEPing rooms, ladies only. Electric rangette, city center, elevator service. 384-7187

FAIRFIELD-COOK. BRIGHT, furnished. Includes hotplate, fridge and sink. $128 includes utilities. 479-3163.

FURNISHED, NEAR BUSES, laundry mat. Fairfield area. Immediately. Non-smokers. 382-3463.

FURNISHED LIGHT HOUSEkeeping room, all utilities included. Women only. $115 a month. 595-7251.

MOST BEAUTIFUL ROCKLAND mansion, very small furnished room with half bath and tiny kitchen. $75. 388-9155

RITZ HOTEL—DOWNTOWN
Elevator service T.V. lounge
710 Fort St. 383-1021

JOAN CRES, ROOM AND fridge, hot plate. With view. July 1st, $102. 388-7605.

LARGE BRIGHT ROOM FOR older man. Non-drinker. 1255 Pandora. 385-6743.

LARGE BASEMENT ROOM hot plate, fridge, private entrance, $128 month. 386-6283

QUIET MONTHLY, WEEKLY room and kitchenette, fridge, park, sea. 383-9794.

LARGE CLEAN ROOM, JUBIlee area for young lady. Share bath. 595-5457.

LARGE BRIGHT HOUSEKEEPing room in older block. $117.50 includes utilities. 385-9534

FURNISHED. $100, UTILITIES included. Close in. Quiet gentlemen. 382-8894, 385-1022.

CLEAN, QUIET FOR WORKING lady, non-smoker, $120. 931 McClure.

LARGE ROOM FOR YOUNG people. After 5, 383-2622.

417 VANCOUVER,
$85. 642-3155.

$115 ROOM WITH BALCONY, furnished for lady. 479-4353.

CLASSIFIED ADVERTISING THE PEOPLE'S MARKET PLACE

200 APARTMENTS TO RENT UNFURNISHED

OAK BAY. 2100 CADBORO BAY Rd. Spacious sunny 2-bedroom corner suite, 3rd floor. Available July 1. W/w carpets, drapes, heat and cable included. $240 Quiet Adult only. 477-5072 after 6:30 pm.

ESQUIMALT
Bach, 1 and 2 bedrooms. Adults only, no pets, includes heat, hot water, free parking, sauna. Res. mgr. 385-4132, Office 384-9793.

NEAR WOODWARDS
Attractive bachelor and one bedroom suite in modern block. $170 and $200. Heat and cable included. 385-6026 or after 5pm 658-8893

ROCKLAND AVE
Sunny 1 bedroom apartment in McClure home, 2 fireplaces, dishwasher and patio, rent $450. 595-6158 before 5.

NEW MANAGEMENT, CARnarvon Manor, 1, 2 and 3 bedrooms from $205 including heat. Controlled entrance. Mature adults only please. To view phone, 382-0652.

2 BEDROOM LARGE KITCHEN and dining room, fireplace, wall to wall. Available immediately. Hillside. 383-4020

JAMES BAY
2 bedroom, completely renovated in older home, new carpets, paint and bathroom. $325. 477-4769

HILLSIDE AND GRAHAM. DEluxe, modern 2 bedroom suite. No pets. Available now. 383-0826 or 382-9995.

VIC WEST, 1 BEDROOM older house, stove, fridge, heat, water supplied. Available July 1st. $180. 642-4463.

DELUXE AS NEW 1-BEDROOM apartment just yards to beach, huge yard, wall—to—wall, fridge, stove, washer/dryer hook up. $165. Sooke. 642-3487.

SEARS AREA. DELUXE 1 BEDroom condo, 3 appliances, drapes and wall to wall. Adult oriented. $245 monthly. 595-4055.

BACHELOR SUITE IN SMALL quiet block, across from Beacon Hill Park, mature person only. $160 per month. 385-6546.

200 APARTMENTS TO RENT UNFURNISHED

ENJOY TENNIS? and the CAREFREE LIFE at

PORT PLACE JAMES BAY

2-Br. Townhouses

Play tennis next door, walk half block to the sea, sunbathe in your private enclosed patio or enjoy a romantic evening in front of the fireplace.

These attractive townhouses designed especially for the young at heart are now renting at $395 per month.

FEATURING:
- Fully equipped kitchen with dishwashers
- Washers and dryers
- Quality broadloom and drapes
- Franklin fireplaces
- Private enclosed patios
- Includes parking for 1 car
- 3 Bathrooms
- Tennis court next door
- Community centre and parks in immediate vacinity
- Excellent bus service.

DESIGNED FOR ADULT LIVING

130 NIAGARA ST.

Rental Agent on site
MON. THRU. THURS. 12-8
FRI., SAT., SUN. 12-5
SITE OFFICE 383-6830
MAIN OFFICE 388-5471
Concord

WINDSOR COURT APTS.

252-254-258 Gorge Rd. E.
BRIGHT SPACIOUS APTS. HEAT INCLUDED. EXCEPTIONAL RECREATION FACILITIES.
Including:
50' indoor swimming pool — saunas — swirlpool — squash court — tennis court — universal gym.
Bachelors from $185
1 Bed. from — $215
2 Bed. from — $275
Adults only — no pets
For information or appointments please call Resident Managers:
Mr. and Mrs. Mundy
385-6075
Office Mon.-Fri.
388-4555
MacArthur Park Estates

SEASPRAY PROPERTIES LTD. / REALTOR
1911 Quadra St. 386-3124
"THE APARTMENT SPECIALISTS"
Fridge, stove, w/w carpets, drapes, laundry facilities, hot water, controlled entrance included in rent for most of the following:

BACHELORS

$190—3255 Quadra	383-9931
$155—909 Market	384-2215
$175—1022 Pandora	386-0908
$170—1147 View	382-0822

1-BEDROOM

$205—1180 Fort	382-0822
$225—3142 Cedar Hill	595-7149
$215—2902 Washington	383-2045
$190—790 Dominion	388-9781
$180—2639 Fifth	383-6364
$195—909 Market	384-2215
$210—1022 Pandora	386-0908
$230—1368 Pandora	386-0908
$205—3255 Quadra	383-9931

2-BEDROOM

$270—55 Bay St.	383-0619
$275—790 Dominion	388-9781
$260—2639 Fifth	383-6364
$260—3255 Quadra	383-9931

Century 21 ® WESTERN HOMES
1037 Cloverdale 386-3494

Esquimalt, 1 and 2-BR, W/W, appliances, free parking, close to shopping and bus line. From $195. Call MGR. 388-4619

Esq. 1 BR, and 2-BR, W/W, appl., parking, shopping, etc. MGR. 381-3618.

Johnson St. Bright 1-bdrm. from $200 per mo. Avail. NOW. Mgr. 384-0132 or 386-3494.

Hillside Quadra area, clean, bright 1 bedrm ste. In adult block, $189. per month. Heat, w/w carpet, sun drapes, parking included. 383-1447.

Central location. Main floor 1-bedrm. Fr. and St., good yard. Heat incl. $250 p.m. Available now.

TARA PLACE

The ideal concept for apartment building in the downtown area offers you the following:
Large bright bachelor suites with balconies.
Central location.
Close to churches, theatres, shops, bus stops.
Laundry facilities
Controlled entrance
Coloured appliances
Underground parking
Beautiful landscaping with large patio.
Rent begins at $168 month
Senior citizens inquire about safer program for rent reductions.
Phone 383-1833 or view at 1039 View St.

LARGE 1000 SQ.FT. 2-BDRM APTS.

Incl. quality appliances, underground parking and domestic hot water.
$255-$280 mo.
Offered by
CENTRAL MORTGAGE AND HOUSING CORPORATION
in

HATFIELD HOUSE
877 ELLERY ST.
388-3103

200 APARTMENTS TO RENT UNFURNISHED

C.P.M. RENTALS
(Complete Property Mgt.)

BRISTOL APTS. 1138 View St. 1 and 2-BRs. Now available. Sorry, no children or pets. Call Manager at 382-9715.

VALENCIA APTS. 660 Niagara St. Bachelor suite, July 1. Adults only. No pets. Call Manager at 383-3289.

803 ESQUIMALT RD. 1 and 2-BR suites from $180. Call Manager at 385-9140.

804 ESQUIMALT RD. 2 and 3-BR suite from $235. Call Manager at 385-0953.

(Div. of D. F. Hanley & Assoc)

YOUR PLACE MANAGEMENT
1720 COOK ST. 388-7324

984 McKENZIE
Tennis court — 1 bedroom and bachelor. Adult oriented. No pets. 479-5754.
SIR FRANCIS DRAKE
335 St. James St.
1 and 2 bedrm apts. available July 1. Call Mgr. 381-6581.
1366 HILLSIDE
1½, 2 bedrm condominiums for rent. Large attractive kitchens, quality throughout. Call Mrs. Volk 658-8855 or Mgr. 388-4571 after 2 p.m.

P. R. BROWN AND SONS LTD. RENTALS

BACHELOR

$160.00 BURDETT MANOR 1065 Burdett Ave.	385-3435
$171.00 SUNRIDGE APTS. 1244 Balmoral Rd.	385-3435
$182.00 CAROLWOOD APTS. 1381 Pandora Ave.	595-5817
$193.00 ROYAL LYNWOOD 1310 Hillside Ave.	
$209.00 TOWNSIDE MANOR 975 Balmoral Road	384-0307

CONDOMINIUMS AND TOWNHOUSES
Two and three bedroom — some two baths, F.P., W/W, appliances. Well located. From $350.00. Phone 385-3435.

SEAVIEW
RENTAL TOWNHOUSES
OPEN HOUSE
SATURDAY & SUNDAY
1:00 p.m. - 4:00 p.m.
2341 HARBOUR RD.
SIDNEY, B.C.
CONTACT:
MRS. EMO THOMS
388-5365

ABACUS
388-5365

CMHC
Has the following Townhouses and Condominiums

TO RENT

546 Crossandra, $350 per month
547 Crossandra, $300 per month
524 Carnation, $350 per month
534 Carnation, $275 per month
6-145 Niagra, $275 per month
206-2610 Graham, $265 per month
205-2610 Graham, $265 per month
For further information
Or to apply

388-3103

CLOVERDALE
TOWNHOUSE COURT
921 CLOVERDALE

BACHELOR SUITES AND 2-BEDROOM SUITES AVAILABLE
MOVE IN NOW
NO RENT TILL JULY 1
HEAT AND CABLE INC.
CHILDREN WELCOME
NO PETS
Open to View 12-7 p.m
Contact Manager in Ste. 101
385-0814 or 385-0991
answering service
GREEN BANK DESIGNS LTD.

STOP

Looking for a nice clean building and a very reasonable rent? Our rent includes parking and, most important, your heat; a savings of $30 a month on your rent.

899 Craigflower
382-1101 384-6606
TOD-HACKETT CONSTRUCTION LTD.

SINCE 1887
Pemberton, Holmes Ltd.
1000 Gov't St 384 8124

ROCKHEIGHTS VILLA
742 LAMPSON
Good sized apartments on elevated location. W-W carpet, drapes, heat, water, cable, parking, etc. No rent inc. 'til April, 1980.
2-Bedroom — $247.00
Call Manager, 385-6414 or
PEMBERTON, HOLMES LTD.
384-8124

WATERFRONT
1 two bedroom, available immediately, 1-one bedroom, 2-two bedrooms available July 1, adult only, no pet building. Heat and cablevision included in rent. Building featuring indoor pool, games room and sauna. Drive by 531 West Bay Terrace to view. Call Realspan Properties Ltd. 388-6454. Resident manager 385-4022.

QUADRA-HILLSIDE
2 spacious 1 bedroom apartments, $190.00 and $180.00. Available July 1. Steps to shopping and buses. Clean, adult only building. Call resident manager 384-5430 or Realspan Properties Ltd. 388-6454.

1-BEDROOM FROM $195
Bachelor from $175. Free heat, free cablevision, free parking, games room, sauna, laundry. Market Street. Phone 385-1908.

GOLF COURSE APARTMENT
1st July

3-Bedroom, 2 bathroom	$325
2-Bedroom and bath	$295
1-Bedroom	$260
Bachelor	$195

Deposits accepted
To choose your suite,
phone 388-6258

NEAR SEARS, 1 BEDROOM suite, $150, no pets, 595-0904.

200 APARTMENTS TO RENT UNFURNISHED

BROWN BROS on LANSHARD
"People Helping People"

GORDREAU APARTMENTS

129-131-135 Gorge Rd. E.
Away from the street noises — located beside the quiet Gorge waters, pool, sauna, swirl pool, recreation area, available for your leisure hours. Large, storage area within each suite. One bedrooms priced to rent from $185, two bedrooms from $290, heat included. Please call 388-5740 or 384-9537 and for further information call Brown Bros. Agencies Ltd., 385-8771.

CUBBON ON COOK

Dedicated to quiet living for active seniors.
- 5 blocks to City Hall
- 1 block to low-cost Wellburn's Food Market
- Central for Doctors offices, church services, bus lines and visitors.
- Amenities include games and TV rooms, pool tables, library, garden plots, roof deck and covered parking.

Studio suite available at $150 per month includes light and heat allowance.
Senior citizens will be assisted in aquiring their safer rent assistance.
Please call John Watts at 386-0923 or Charlie Ballard at 385-5630. For personal inspection of suite visit 408-1044 Balmoral.

BROWN BROS on LANSHARD
"People Helping People"

CAMPUS, COURT

(1631-1641 McKenzie Ave.)
University area close to shopping and bus, 1 and 2 bedroom suites, covered parking available, tennis court. Please call resident manager 477-2775 or for further information please call Brown Bros. Agencies Ltd. 385-8771.

BROWN BROS on LANSHARD
"People Helping People"

ELLERY APTS.

(837 Ellery St.)
Good value for your rent dollar. Well-cared-for building, wall-to-wall carpet, controlled entrance, heat included. One-bedroom suites $200.00. Two-bedroom suites $240.00. Please call resident manager 386-0045.

For further information
Please call
Brown Bros. Agencies Ltd.
385-8771

KIM Professional Management

New buildings, all suites include drapes, carpets, also hot water and controlled entrance etc. Move in now, pay no rent till July 1st.

404 DUNDAS
1 Bdrm, available now, $205
Call Mgr 384-3589
2533 DOWLER
1 Bdrm, available now, $190
2 Bdrm, available now, $245
Call Mgr. 385-6594
960 INVERNESS ST.
1 Bdrm, available now, $200
Call Mgr. 385-5292
909 PEMBROKE ST.
1 Bdrm, available July 1st $205
2 Bdrm, available July 1st, $270
Call Mgr. 383-2337
1025 KINGS RD.
1 Bach, available July 1st $160
Call Mgr. 384-9563

OAK BAY AVE, ATTRACTIVE 2 bdrm. suite near bus. Avail. July 1st. Rent $235. Phone 384-9335. Retired persons preferred.
CITY BORDER/FAIRFIELD — near hospital. Bach., 1 bdrm. and 2 bdrm. suites avail. July 1st. Rent from $170-$228. Please call 384-9335.
OAK BAY — 1 bdrm. suite near Rec. Centre, store, bus. Avail. July 1st. Rent $164.85. Please call 384-9335.
JUBILEE AREA — 1 bdr. suite near bus, stores, etc. Avail. July 1st. Rent $197. Please call 595-4774.
ESQUIMALT — 1 bdrm. suite in four plex near Rec. Centre. Avail. NOW. Rent $170.00. Please call 384-9335.
JAMES BAY — 1-bedrm. suite near stores. Avail. now. Rent $185. To view call 384-9335.
WALKING DISTANCE to town — well-kept, older block, 1-Bedrm., bach., To view call 384-5830.
david burr ltd.
655 Fort St. 384-9335

BROWN BROS on LANSHARD
"People Helping People"

REDWOOD PARK

155-157 Gorge Rd. E.
Make your summer move now. Redwood Park offers you full-sized pool, sauna and recreation area. Bus stop to downtown just across the street. Priced to rent from $210 for one-bedroom suites and $290 for two bedrooms. Heat included. Please call 388-6883 or for further information call Brown Bros. Agencies Ltd. 385-8771.

BROWN BROS on LANSHARD
"People Helping People"

VISTA ROYALE

1345 Pandora Avenue
One bedroom suite from $221.
Two bedroom suites from $270.
Two bedrooms + den from $338.
Swirlpool, sauna, w/w carpet, heat incl. Please call resident manager at 385-3586 or for further information, please call Brown Bros. Agencies Ltd., 385-8771.

SPACIOUS BACHELOR UNITS, reasonable rent, 1300 Yates Street. 382-7905 or 384-4013.

1-BEDROOM APARTMENT. Mature person. Cable and heat supplied, w/w carpet. 383-5187.

ONE BEDROOMS, $175, $185, $195. Two bedrooms, $210. Bachelor suite $150. 385-9803

200 APARTMENTS TO RENT UNFURNISHED

3534 QUADRA
(Cloverdale)
Large, bright corner, 1 br suites avail immed. All ammenities near by. $195.

791 PANDORA
(Blanchard)
Quiet, walk up building, suits elderly or mature, bachelor, $135, two bedroom, $205. Avail immed.

ORACLE PROPERTY MANAGEMENT LTD
388-7813 or 388-6275 Pager 470

BEACON HILL PLAZA
New Building
1236 PANDORA
Luxurious unique studio, 1 bedroom, 2 bedroom suites, all suites with fireplaces, carpets, draperies and underground parking. Adult oriented. Available for viewing, Daily 10-4, Inquiries, 9-4:30, Phone 382-2012 or 385-3017

MAPLEWOOD GREEN

3255 COOK
Bachelor, 1 and 2 bedroom suites, available. Includes swimming pool, sauna, billiards and free heat.
382-0815-if no answer: 382-3268

BRENTWOOD BAY COUNTRY LIVING
A few choice suites available July 1st. from $215 per month. Includes heat, cable, parking, sauna, swirlpool, exercise room, garden plots, close to shopping and bus. 1236 Verdier. Telephone for appointment:
Resident Manager — 652-3437
Oak Bay Realty — 598-3321
JACK MEARS
OAK BAY REALTY LTD.

AVAILABLE NOW
Brand new waterfront condominium (approx. 1142 sq. ft.) within Victoria City limits. Very luxurious and spaceous 4½ Rm — 2 bathrooms, 2 bedrooms, $550 per month includes, heat H. water and parking. Also large bachelor apt. at the waters edge, $220 and a 3½ rm. apt. (Brand New), $290. (Mature people please) contact Wess Dickie, (Dickie Agencies) 382-4312 or (eves. 477-4662).

BACHELOR STES.
Available now in near new building, pay as low as $58 per month (if you're 55 or over) depending on income. For further details please call 592-2231.

ROBERTS MANOR
FIFTH AND MALAVIEW
SIDNEY
Renting for July 1st. Luxurious new bachelor, 1 bedroom and 2 bedroom condos, balconies or patios. $245-$460. Top floor suites have loft and skylight. Elevator, locked entrance, near shopping and bus. Mature adults, no pets, Open House Sunday, 2pm-4pm or phone 656-3060, 382-3616.

CENTRAL
Modern 2 bedroom corner suite for only $245. Available immediately.
Children welcome
No pets
DOWLER MANOR
2549 Dowler
Resident Manager 384-7792.

ARE YOU LOOKING FOR A 1 BEDROOM OR A BACHELOR
Central Location in a QUIET building with Happy Residents and laundry fac on each floor. Heat, parking and cable included in rent.
Phone 382-5109
Mr. or Mrs. Cardle

WESTCOAST COURT
At Hillside and Blanshard, Victoria's most centrally located apartment complex. Easy access all shopping centers. A few one bedroom units available now. Rates $195-$215 monthly. For appointment to view 382-4774 or 384-2944.

OAK BAY AREA
Jubilee Avenue
One only new two bedroom condo, $410. Approx. 1300 square feet, bright corner suite, fireplace, wall to wall, self clean range, frost free fridge, garborator, dishwasher. Locked parking, billiard room, workshop. Near hospital, bus and shopping. Lease if preferred, mature adults. Appointment to view phone 382-3616

NEW $269
Available July 1/79. Central location, 2-bedroom, 1½ baths. Covered parking.
VILLA LISA
1116 QUEENS
Res. Manager 386-8840

½ JUNE FREE
—1000 sq. ft. 2 bdr. Sooke Condo. Located in rural setting. Children or small pets welcome. From $250. Caretaker 642-3631.
—Large one Bdr. located in Esquimalt. One child accepted. $205. Caretaker 382-5056.
British American Realty Ltd.
385-1431.

CRAIGHOUSE
885 CRAIGFLOWER RD.
1 and 2 bedroom suites, $203 and up. Available now and July 1st. Fridge, stove, heat, hot water, drapes, w-w carpet, sauna. Vic West bus at door with shelter.
382-3480

WALKING DISTANCE
HILLSIDE MALL
Corner Hillside and Cedar Hill Rd. This block under competent managers, Mr. and Mrs. Jarvis have for immediate occupancy 1. 1 Bedroom at $205. and 2 Bedroom available July 1st. at $245. Phone 386-6805 for appointment to view. Goodwyn Management 388-7923.

TOWN & COUNTRY AREA
-Sparwood Apts-
3824 Carey Rd, 1 bedroom ($219) apt. in quiet 2 year old apartment block. Also bachelor suite available. Call Mr. Boi 479-6297.

WATERFRONT
Christie Point Apartments, Admirals Road and Craigflower, 2 bedroom apartments in parklike surroundings. Outdoor swimming pool. No pets, this is a bird sanctuary. Rent from $223 includes heat, drapes, cable vision, and one parking. 385-0644 or 382-4483.

LORD STANLEY MANOR
1350 Stanley Ave
Bachelor Suite available now, June 1st. Wall to wall carpets, drapes, heat and parking. Close to bus. 595-4128.

BACHELOR $180. 1 BEDRM $210
AVAILABLE JULY 1
1010 McKenzie Ave., several floor plans from which to choose. Resident Mgrs. Mr. and Mrs. Conard, 479-3759, Goodwyn Management.

TWO BEDROOM SUITE, TOP floor, Esquimalt. 477-0062

200 APARTMENTS TO RENT UNFURNISHED

COLANNADE
1060 LINDEN AT FORT
2 bedroom suites available July 1, $359-$369, no pets. Call 477-9591 (9-4 pm.)

ROCKLAND AREA
Large bright 1 bedroom suite in lovely older home, large deck off glass doors of living room, lovely wall fireplace with ornate chrystal lamps and leaded windows on either side, high ceilings, beautiful view, lots of windows and pleanty of closet and cupboard space. 595-5376.

BRENTWOOD
AVAILABLE JULY 1st
Two Bdrm. $245, 1 Bdrm. $200, in nearly new modern block on Wallace Drive near West Saanich Rd. For appointment to view, call Resident Manager, 652-3760. Goodwyn Management.

GROSVENOR PLACE
1342 Hillside Ave.
2 BR suites from $275.00. Includes en-suite Washer/Dryer and Frost-free refrigerator. Free Parking.
Creighton Property Mgmt. Ltd.
388-4422

ESQUIMALT
Bachelor and 1 bedroom apartments available now and July 1st. Controlled entrance, w/w, parking, cablevision, heat included, bus at door, swirl pool and sauna. $160 and up. Resident manager 388-6176 or 386-6652.

Camosack Manor
1035 Belmont Ave
Victoria's finest highrise, executive 1 bedroom, exceptional view of Victoria and Straits, available now. For Appointment to view, 598-7542.

830 CRIAGFLOWER
2-bedroom corner suite, $251; 1-bedroom and den, $209. Heat, drapes, fridge, stove, carpets and water. Bus stop at door. Ten minutes downtown, 384-6383, 642-4768. No phone calls after 8 pm.

LARGE 2 BR. ONLY $220 MO.
Includes heat, hot water, parking. Excellent small family unit in 10 suite block, 741 Admirals Rd. Available now. 384-0656, 386-3941.

WE NOW HAVE FOR RENT, 2 bedroom suite, $245, 1 bedroom, $195. Bachelor, $170. Suites are clean, carpeted with heat, cablevision and parking included. Controlled entrance. Near Parliament buildings. Quiet, mature adults only please. Phone 382-1097.

NEWTON GARDEN VILLAGE APTS.
Vacancies in family and adult block, 2 beds from $250, 3 beds from $275 per month. Near to shops, schools, buses. Childrens play areas. Pool. Phone 592-7869.

Princess Pembroke Apartments
1020 PEMBROKE ST
Almost new building, one bedroom apartments available, $195-$220. Children welcome. Sorry no pets. 382-9454

HILLSIDE AREA
Between Cook-Quadra
Available now or July 1st. Very nice 1 bedroom suite renting for $198 per month. Includes heat, cable, etc. 384-1738. Adults only. No pets.

THE CRESTWOOD
2330 COOK OFF BAY
Available now 1 bedroom, clean, quiet building. Heat, cable, fridge, stove, hot water, wall to wall, parking all for only $185. 382-4741.

Country Luxury
Ground floor, 2 bdrm, 2 bath or sunny, 3rd floor corner suite with fireplace. Both beautifully decorated, dishwasher, built-in vacuum. Quiet adults only. No pets. $400. Ocean Village 642-5254

SUITES FOR RENT
Bay and Quadra Area
2523 Wark St.
Bachelors from $164.00
1 Bdrms from $189.00
2 bdrms. from $237.00
Phone Res. Manager 382-6402

BRAND NEW
Lakehill Villa Apartments. 3943 Quadra St. Phone 479-9117. 3 only 1-bedroom suits available from $225 per month. Adult oriented. No pets please. Bus service, shopping centre at door.

1 BDRM. $192
BACH. $165
AVAILABLE JULY 1st.
1110 Queens. To view, phone 382-8817. Goodwyn Management.

MACKENZIE WOODS
Available now. 3½ Rm apt in quality bldg with controlled entrance, elevator, balcony, w to w carpet, quiet and secluded. $227. Dickie Agencies Ltd., 382-4312, or res. manager, 479-0444. (Also bachelor apt for $195.)

1 BDRM $221
AVAILABLE JULY 1st
Located on a quiet street in South Esquimalt near Waterfront. To view phone Res. Mgr. 388-9563 Goodwyn Management.

1-BEDRM., $195
AVAILABLE July 1
879 ESQUIMALT RD.
Heat, cable and parking included
Resident manager, 388-5736
Goodwyn Management

ON THE BEACH
Compact 1 and 2 bdrm. apts. with spectacular view of Sooke Harbour. Mature adults only. Sorry no pets. $185. Ocean Village 642-5254

Fairfield Character
1 block from sea and park, 1 BR suites-1 with large balcony overlooking park, in grand old home, leaded windows, tiffany lamp, $275-$375 includes heat. 385-5517.

CAMELOT
3820 SHELBOURNE
1 bdr, free heat, cable and parking, bus at door, 2 shopping centres within 1 blk. 382-2290 or 477-2156.

CAIRN VILLA
Modern 1 bedroom, park-like setting off Old Esquimalt Rd. Heat, cablevision and parking. Mature adults only. Sorry, no pets. 383-3410.

ESQUIMALT
For July 1st, 2 bedroom suite, $281. 1 bedroom suite, $232. All utilities included. View by appointment only. Call 382-9329 preferably before 10 am. or after 5 pm.

UNIQUE ARTISTS STUDIO suite in restored heritage house. Suit imaginative couple. Small pet welcome. $300 month. Electric heat extra. Free laundry. 1020 Catherine St. Don Wells 385-2615 or 598-4389

FOR SINGLE PERSON, DESIRing small but better than average 1-bedroom suite in attractive brick tri-plex off Esquimalt Rd, close to town. Main floor, outside entrance. $195 from July 1. 388-4201 days, 385-5905 evenings.

COZY 2-BEDROOM CORNER suite, adults only, cable vision and heat included. Burdett and Quadra. $216. 385-8229.

ADMIRMALS RD.—NADEN
1-bedroom suite. Cable vision. No pets. Available now. $149 monthly. 386-1485.

2 BEDROOM, $221.20. QUIET country, available July 1st. 478-2623.

200 APARTMENTS TO RENT UNFURNISHED

SEASPRAY PROPERTIES LTD. / REALTOR
1911 Quadra St. 386-3124
"THE APARTMENT SPECIALISTS"

TOWNVIEW APTS.
946 Balmoral
Deluxe BACH suites avail. now, FREE Parking hot water. Pets Welcome
BACH $165.00
To view call 386-0908

HARBOUR VIEW MANOR
925 Esq. Rd.
Heat, Hot water, parking incl. in rent. Lrg. spacious suites some with water views.
1BR from $207
To view call 381-6589

1015 KINGS RD.
— at Quadra
Large suites with top quality broadloom, deluxe appliances, decorative curtains. Close to shopping and buses at your front door.
1 BR $190
To view call 388-9997.

CHARLES DICKENS
243 Gorge Rd. E.
(at Washington)
HEAT INCL. situated in a park like setting near the Gorge waterways some suites with water views.
1 BR from $200
To view call 388-6448

PRINCE CHARLES
215 Gorge Rd. E.
BRIGHT, SPACIOUS SUITES with water views. FOUR separate buildings on the Gorge waterway. Fridge, Stove, w-w carpets and drapes incl.
BACH from $180
1 BR from $230
2 BR from $260
To view call 381-6525.

21 WEST BURNSIDE
OPEN TO VIEW DAILY
ONE MONTH FREE
NEW building with w/w carpets, drapes, colored appliances, large balconies. Good bus service, stores and park close by.
1 BR $225
To view call 382-2906.

"COPA PACIFIC"
(Fairfield)
1031 Burdett St.
OPEN TO VIEW DAILY
New building with over 1,100 sq. ft. of luxury living. W/W carpets, colored deluxe appliances, dishwashers, 1½ baths, FIREPLACES, thermo windows, skylights, games room, workshop, in-suite storage, laundry fac. and elevator. Avail. now 1 plus den from $395. To view call 382-5435.

"QUADRA TERRACE"
902 Caledonia
Open to View Daily
Large deluxe units. Close to downtown. HEAT INCL. Bldg. features sauna, controlled entrance and elevator.
BACH $180
1 BR $212
To view call 381-5337 or 386-3124

"E. G. PRIOR APTS."
2622 Prior St.
(off Hillside)
HEAT, W/W carpets, drapes and appliances incl. A quiet bldg. situated in a quiet area. Spacious suites.
BACH $180
2 BR $250
To view call 386-3627

"BAYWOOD ARMS"
350 Belmont
(Colwood)
ONE MONTH FREE
Children and pets welcome, close to major shopping centre.
1 BR $190
2 BR $245
To view call 474-2506

LAUREL POINT
2 BR — 5 appliances
$550-$600 per mon.
Avail. July 1
To view call 386-3124

MACAULAY EAST APTS.
Check and compare — Heat, cable, hot water, sauna, swirlpool, games rm, pool table, workshop, indoor heated swimming pool, laundry rm, controlled entrance. All incl. in rent. To view call 383-1815.
BACH $160
1 BR $205
2 BR $315

310 ROBERTS ST.
1-bedroom apartment, $205; 2-bedroom, $255. Available. July 1. 384-5320.

1188 YATES ST, VACANT, VERY spacious 2 bedroom, 2 bathrooms, condominium. On first floor, reliable adults please. 384-5016 for appointment.

ONE BEDROOM SUITE, $115 month. Bachelor, $110 month. Share bathroom. Includes utilities. Available immediately. 384-2772

VIC WEST. BACHELOR AND one bedroom suites, heat, cable, parking included. Close to bus and downtown. Reasonable. Mature adults please. 386-7245

885 OLD ESQUIMALT RD APT
Vacant, bachelor, beautiful suite with small bedroom, top floor, balcony, mature adults, no pets. $171. 477-7026 or 388-6949

MAGNIFICENT, LARGE 2-bedroom suite in best Rockland mansion, two fireplaces, available now. $420. A must to see. 388-9155.

2 BEDROOMS, MAIN FLOOR Linden Ave. Quiet modern block, elevator and controlled entrance. Suit quiet mature adults. No pets or children. 385-1779

BALMORAL AND CHAMBERS Sts. W/W, elevator, balcony, heat and cable vision included. 1-bedroom $185. Bachelor $162. 385-0156.

2 BEDROOM APT. WALL-TO-wall, drapes, heat, cable, controlled entrance, quiet apt. sea view, Esquimalt. Days 385-9138, Evenings 383-5639.

1 BEDROOM SUITE, CORNER of Fernwood and Pandora, garage, cable vision and laundry facilities, $175, adults only. 477-0598.

MAIN FLOOR BACHELOR suite, $145 including all utilities. 1160 Richardson. Self-contained. Mature person preferred. 477-5066.

ESQUIMALT
Large 2 bedroom suite, heat, cable included. Quiet building. $240. 386-2730 or 479-5205

ONE BEDROOM APARTMENT, corner suite, dishwasher, parking, small pets aloud. Available July 1. Rent $220-$230 month. 595-0258 after 5pm

CITY CENTER
$180, semi-furnished, large bright studio, in quiet block with garden area, 388-9942, 598-4060.

2-BEDROOM CONDO, 1188 Yates St. Fireplace, 2 bathrooms, $395 per month. Phone 388-5552 days, 598-4067 after 5 pm.

TWO BEDROOM, MATURE adults, no pets or children, close to bus and shopping. $275. 477-0869

JAMES BAY
Large, sunny, 2-bedroom, corner apartment, $291. Resident manager, 383-2117.

$185. ONE BEDROOM SUITE, all utilities. Blenkinsop Rd. Nonsmoking mature lady. Car necessary. 658-8126.

SANSAR APARTMENTS
1140 Hillside Ave. 1 bedroom suite. Phone resident manager, 385-8729.

200 APARTMENTS TO RENT UNFURNISHED

BROWN BROS on LANSHARD
"People Helping People"

BACHELOR SUITES
$156.25 — London Flats — 1321 Broad St., w/w carpet, heat incl.
$172.00 — Dupont Villa — 345 Michigan St., w/w carpet, heat and cable incl.

ONE BEDROOM SUITE
$185 — Blackwood Manor — 2664 Blackwood St.
$205.00 — Campus Court — 1631-1641 McKenzie Ave., w/w carpet, large suites, tennis court.
$245.00 — Caprice Apts. — 429 Linden Ave.
$190.00 — Ellery Apts. — 837 Ellery St., w/w carpet, heat incl.
$195.00 — Gordreau Apts. — 129-131-135 Gorge Rd. E., w/w carpet, heat incl., pool, sauna and rec area.
$168.00 — Groton Manor — 550 Quadra St., w/w carpet, heat and cable incl.
$193.00 — Hollyview Apts. — 1180 View St., w/w carpet, heat incl.
$205.00 — Lord Essex — 240 Simcoe St., w/w carpet, heat and cable incl.
$185.00 — Lord Nelson — 1615 Belmont Ave., h/w floors, heat and cable incl., quiet location.
$193.00 — Louise Apts. — 1143 Pandora Ave., h/w floors, heat and cable incl.
$210.00 — Redwood Park — 155-157 Gorge Rd. E. w/w carpet, heat incl., pool, sauna, rec area.
$195.00 — Thornwood Manor — 1028 Inverness Rd.
$221.00 — Vista Royale — 1345 Pandora Ave., w/w carpet, heat incl., swirl pool.
$193.00 — Wallmere Apts. — 2180 Haultain Ave., h/w floors, heat and cable incl., quiet location, Oak Bay district.
$203.00 — Wellington Manor — 1670 Fort St., h/w floors, heat and cable incl.

TWO BEDROOM SUITES
$275.00 — Blackwood Manor — 2664 Blackwood St.
$305.00 — Campus Court — 1631-1641 McKenzie Ave., w/w carpet, large suites, tennis court.
$240.00 — Ellery Aprs. — 837 Ellery St., w/w carpet, heat incl.
$290.00 — Gordreau Apts. — 129-131-135 Gorge Rd. E., w/w carpet, heat incl., pool, sauna, rec room.
$213.28 — Oakmont Court — 1341 Hillside Ave.
$265.00 — Pembroke Place — 830 Pembroke St.
$225.00 — #2 — 2622 Quadra St.
$285.00 — Redwood Park — 155-157 Gorge Rd. E., w/w carpet, heat incl., pool, sauna, rec area.
$275.00 — Verdon Manor — 859 Carrie St.
$450.00 — Village Oaks — 2125 Oak Bay Ave.
$300.00 — Vista Royale — 1345 Pandora Ave., w/w carpet, heat incl., swirl pool.

For further information please call Brown Bros. Agencies Ltd. 385-8771.

2646 COOK
3800 Quadra
1 and 2 bedroom suites available in a modern building from $197 per month includes all utilities 383-3869, 382-0271.

FAIRFIELD CONVERSION, home like surroundings. One bedroom, third floor, cosy suite. One quiet occupant. Non-drinker/smoker. References. 386-2538, 382-4167.

QUADRA-FINLAYSON AREA. Excellent 1 bedroom apartment, wall to wall carpeting, stove, fridge, heat and water supplied. Available immediately, $250. 642-4463.

WALK DOWNTOWN, 2315 Dowler at Queens. Bachelor, $165. Wall to wall, drapes, balcony, elevator, controlled entrance. Guest room. Rental information, 478-6354 after 6.

DINGLY DELL, SELKIRK WAterfront. Charming, clean, bright. Top floor, 2 bedroom suite, with lovely waterview, in a quiet parklike surrounding. Adults, no pets. $280. 382-5240

502-642 AGNES ST. 3 BEDROOM Townhouse. Available July 1st. $350 per month. Please call BEN WEBB 385-2481 Swinerton Stewart Clark, before 11:00 a.m weekdays.

Heart of James Bay
Bright 2-bedroom; newly renovated. Available July 1. $275 per month, heat included. 386-1489.

TWO BEDROOM SUITE, HEAT, water, fridge, stove, $195. 1000 Tillicum. 658-5736.

LANGFORD/COLWOOD AREA. Large 2-bedroom, utilities included, near school. $220. 478-4109.

1 BEDROOM SUITE, $165. INcludes heat, cable. July 1st. 384-7924.

JUBILEE AREA, BRIGHT ONE bedroom, with balcony, on the third floor, July 1, $220. 598-8346

QUIET ADULT BUILDING, TILlicum, Burnside, close to transportation and shopping, bachelor, $168. One bedroom $196. 656-6860

JAMES BAY
Deluxe sunny bachelor apt. $201. Resident Manager 383-2117.

ESQUIMALT 1 AND 2 BEDroom suites, children welcome. 385-4832, 385-1047.

BRIGHT CUTE 1-BEDROOM. Available July 1. $165 per month, heat included. 386-1489.

LANGFORD, 2 BEDROOM APT. available immediately, $165 per month. 478-2021.

1-BEDROOM BASEMENT suite. Gordon Head. All utilities. $190. 477-3200.

NEAR DOWNTOWN, BASEment suite includes utilties, $185. 382-5043.

IN COLWOOD, LARGE MODern one bedroom basement suite, $189 including utilities. 474-1691.

OAK BAY WATERFRONT, 1 bedroom condo, near Marina. $350 477-1419.

BEACON HILL AREA, 1 BEDroom, adults only, no pets, $195 per month. 477-4480.

BACHELOR APARTMENT, ORchard House, July 1. Inquiries 658-5086

2 BEDROOM SUITE, $217, NO children, heat included. 383-2064, 384-3781.

LARGE BACHELOR SUITES from $145. 1-bedroom suite, $185. In modern buildings. 384-5827.

BACHELOR AND ONE BEDroom in Fernwood district. 384-8744 or 383-8813

VACANT, HEAT, CABLE, parking, new bachelor near Crystal Pool. $165. 384-8530.

2 OR 3 BEDROOM APT IN TRIPlex, walk to town, $215. 382-8665 or 592-7029.

TWO BEDROOM SUITE, stove, fridge and utilities included, $200. No pets. 479-4135.

1 BEDROOM, $170, QUIET ESquimalt block, hardwood, no pets. 382-5612.

WATERFRONT 1 AND 2 BR. 384-6352 885 Dunsmuir, Head St.

SWIRL POOL, 1 BR, BACH. James Bay. 121 Rendall, 592-7678

WALK TO WORK
2 bedroom $250, 1 bedroom $200, bachelor $160, adults only. 385-0077, 658-8829.

WATERFRONT 1 BR. 384-6352 885 Dunsmuir, Head St corner.

JAMES BAY, 45 BOYD ST, 1 br, bach. 385-9618, 592-7678.

FOUR 2-BEDROOMS, AVAILable July 1, $246. 384-8618. Wark St.

LARGE BRIGHT 1-BEDROOM. Esquimalt area. $209. 382-1127.

201 APARTMENTS TO RENT FURNISHED

HARTNELL HOUSE
1204 YATES ST
Modern, downtown, fully furnished, colour TV and radio, underground parking, security entrance. One bedroom suite, $365 monthly, $125 weekly. Studio bachelor, from $285 monthly, and from $85 weekly. 386-2812 or 383-0742

EXCELLENT LOCATION, SUMmer session student, sublet from July 1st-August 30, bachelor apartment, private entrance, separate kitchen, bed/sitting room and bathroom. Suitable for one and quiet. Approximately 10 minutes from UVic by car. 384-9133 or 386-3842.

MICHAELANGELO
1158 Yates.
Modern, studio-bachelor units, everything supplied, coloured TV, $75 weekly, $235 monthly. 386-1312.

JUBILEE HOSPITAL AREA, $245 fully furnished 1 bedroom including linen and kitchenware. All amenities. Adults, no pets. 592-9516

BRIGHT, CLEAN, 1 BEDROOM suite, furnished, ground level. Near UVic, for quiet and clean working girl or couple. $185. 477-1304.

VICTORIA WEST, 1 BEDROOM upper suite in duplex, semi-furnished, $166. Available July 1st. References. 386-9434

FAIRFIELD-COOK. AVAILable July 1. Self-contained, furnished bachelor. $193 includes utilities. 479-3163.

FORT STREET, CLOSE OAK Bay junction. Main floor, 3 room suite, heat, light included. $200. 477-2853

NEAR TOWN, PARK, SEA, EXtensive views. Very pleasant, comfortable bachelor, complete, pool, etc. inclusive. 385-7841.

$190. IMMEDIATELY. ONE bedroom, walking distance. Studio, $175. Adults. 479-6936

BACHELOR SUITE, UTILITIES included. $150. Phone after 5, 386-1995

1002 GOLDSTREAM, LANGford, large 1 bedroom, no pets, $225. 477-3808.

202 FURNITURE TO RENT

MAIS
FURNITURE and APPLIANCES
RENT
COLOR or BLACK—WHITE TVs
FURNITURE—APPLIANCES
MICROWAVE OVEN
at PENNIES per DAY
1821 COOK
385-2435

STANDARD FURNITURE
Three Rooms from
$42.00 per month
Immediate Delivery
382-5111 737 Yates St.

CAMOSUN
FURNITURE RENTAL
Month to Month
Piece or group
Immediate Delivery
833 Yates 383-3655

203 APARTMENTS WANTED

LADY WISHES TO RENT ONE bedroom basement suite, unfurnished, with fireplace, drapes, washer, dryer. Have cat. Rent must include utilities. Have references. 479-5065

QUIET STUDENT LOOKING for 1-bedroom apartment in private home, Oak Bay, Rockland, Fairfield or College area. 478-4207.

UNIVERSITY PROFESSOR seeks 1-2 bedroom character apartment, Rockland Fairfield area. Days, 9-5pm. 477-6911 local 4808.

PROFESSIONAL WORKING woman seeks bright, 1 or 2 bdrm apt. Starting anytime in July or Aug. Prefer older conversion, Fairfield. References. 479-8991.

RELIABLE TENANT REquires 2 bedroom large apartment, Hillside area. Maximum rent $270 with heat. 385-4037 evenings.

JULY 1-CHARACTER SUITE for 2 mature ladies-Fairfield/James Bay area. Call Angie, 382-5081 or Ianine 382-7175.

PROFESSIONAL LADY WITH small dog seeks one bedroom suite. References if requested. 382-4410.

LARGE 2 BEDROOM APT IN attractive location, required by retired proffesional couple, early August. 598-8537.

LADY TEACHER REQUIRES single apt, July 1st, University area. Nonsmoker. 1 well behaved cat. 598-5406 after 12 noon.

MARRIED UNIVERSITY STUdents looking for 2 bedroom apt. at reasonable rent. 595-2187.

TEACHER WILL HOUSE SIT OR sublet for summer, 382-2340.

204 SHARED ACCOMMODATIONS

HAPPY VALLEY, 3317 LODmell Rd. Available July 1, spacious 3 bedroom duplex, upper level, wall to wall, kitchen appliances included. Family oriented subdivision. Close to schools and shopping. Pet welcome. $325 month. 112-438-4351 or 112-271-7448

WANTED-WOMAN TO SHARE 2 bedroom log cottage on beach with same for July and August. Fireplace, large garden, ½ hour drive from town or University, prefer non smoker. 474-1482 or 385-7775.

MODERN 3-BEDROOM HOME in Sidney to share with two others. Washer, dryer, fireplace, $150 plus share utilities. 656-6847 after 6.

GIRL HAS HOME IN BRENTwood, acreage, fireplace, washer/dryer, to share with girl in 20's. $167.50 inclusive. 652-4267 after 4 pm.

ROOM FOR RENT IN LARGE house on 4 acres, prefer female interested in gardening. Phone 477-4524 after 5.

MATURE ARTIST WISHES TO share house near beach with gentle responsible soul, $130 inclusive. 384-5330.

MATURE WORKING PERSON wanted to share well furnished secluded home. $200 including utilities. 479-0134.

QUIET, MATURE PERSON TO share beautiful accommodations on the Gorge. Available July 1. Call Donna, after 7 pm, 388-5953.

FURNISHED ROOM IN shared house, $130 per month includes utilities. 384-6809.

QUIET FEMALE TO SHARE Langford duplex with same. 478-6365 after 6.

LADY WITH CHILD HAS house to share by July 1. Call after 5, 381-5449.

GIRL TO SHARE COUNTRY home. Garden, fruit trees. Pets welcome. 652-2952.

206 DUPLEXES TO RENT

TWO BEDROOM SUITE IN house. Langford area. Available July 1st. 478-9906.

2-BEDROOMS. $255, UTILITIES included. Langford area. 382-7390.

3 BEDROOM IN UP AND DOWN duplex, all utilities included, rent $330, no pets. 478-0557 or 474-1804.

206 DUPLEXES TO RENT

SIDE X SIDE DUPLEX BUILT On corner lot with entrance on own street. 3 bedrooms, 1½ baths, living room and dining room, family and utility room. Automatic appliances, range, fridge, dishwasher, garburator, washer and dryer, wall to wall carpets and drapes. Beautiful landscaping and view of campus. $450 per month. Rent includes professional gardening and cablevision. Available July 1st. 592-9516

JAMES BAY TOWNHOUSE
$400 per month. 3 Bedrooms, 1½ baths, carpeting, drapes, stove and fridge. ½ block from the ocean. Like new. Available July 1st.
JACK MEARS
OAK BAY REALTY LTD.
RENTAL DEPARTMENT
598-3321

LUXURIOUS COUNTRY HOMES
Spacious trilevel duplex at Saseenos. Close to all schools, all modern conveniences. Spectacular views, beach access. Avail. July 1. $450. and $500. Ocean Village 642-5254

GORDON HEAD. AVAILABLE July 21, beautiful new 2 bedroom lower duplex on a bus route, close to all amenities, and featuring wall-to-wall, fireplce, fridge, stove, storage area. Suitable for quiet couple with no pets. $350.00 Includes heat, light and water. 381-5761, 5-8 p.m.

3 BEDROOM SXS DUPLEX. Wall to wall carpet throughout. Seperate yard. Basement, fireplace and carport. K-Mart area. Adult only. Sorry no pets. Available August 1. $375 monthly. References required. Call after 4 pm, 477-9195.

SXS DUPLEX WITH A 1 BEDroom inlaw suite. Wall to wall throughout, University Heights district. Adults only. Sorry, no pets. References required. $480 monthly. Call after 4 pm, 477-9195. Available July 16.

TWO BEDROOM LOWER DUplex, wall to wall, stove, fridge, laundry facilities, $260 includes everything. Near Glanford-Carey. Occupancy July 1st. 479-9846.

COLWOOD AREA, SIDE BY side duplex, 2 bedrooms with large family room, carport with own backyard, fridge, stove and water included, $425 per month. Available July 1st. 478-6621.

JULY 1ST, 2 BEDROOM, SIDE by side duplex, basement and garage, fridge, electric range, drapes, wall to wall carpet. Richmond-Lansdowne area, $350. 386-0380

VACANT 2 BEDROOMS UPstairs, fridge and stove. 3 bedrooms, fridge and stove. Also sale. $1000 down. $46,000. Open Saturday 1-4. 386-0846

SPACIOUS 3 BEDROOM S/S, 1½ baths, utility room, fenced back yard, near Shelbourne Plaza, $275. 478-8155.

THREE BEDROOM UPPER duplex, West Bay, Esquimalt. Heat and water included. $335. Available July 1st. 479-1947.

3 BEDROOM DUPLEX, fridge, stove, drapes and rugs included. Fairfield area, 386-6563 after 4.

GORDON HEAD, LARGE SXS duplex, 3-bedrooms, basement, carport, fireplace. July 1. Quiet adults only. No pets. 477-3856.

TWO BEDROOM, NO BASEment, unfurnished duplex for rent in Langford. $230 a month. 478-2459

LARGE ONE BEDROOM upper apartment in 4 plex in Oak Bay. Garage, close to transportation, $220. 385-8052 after 5pm

EXCLUSIVE SIDE DUPLEX, Gordon Head, three bedrooms, garage, electric heating, July 1. $430. 595-1761.

2 BEDROOM DUPLEX, COLwood area, $295. Fridge and stove included. Available July 1. 478-3864

NEAR K-MART. 1-BEDROOM basement suite. $165, all utilities included. No pets. July 1. 477-0426 or 477-5382.

AVAILABLE NOW, ESQUImalt, $225. 1 bedroom, stove, fridge, water, carpeted. 598-1892.

SIDE BY SIDE. 3-BEDROOMS. Fairfield. $350. August 1. 385-6548.

UPPER 2 BEDROOM DUPLEX, fridge and stove, $185 month, 602 Dunedin. Phone 477-9660.

IN SIDNEY, 2-BEDROOM suite, rent $210. 477-7886.

2 BEDROOM LOWER, $287 month. 385-3038

UPPER 3 BEDROOM DUPLEX Fridge and stove. 385-2930

207 DUPLEXES WANTED TO RENT

RELIABLE YOUNG COUPLE seeks accommodation in UVic area beginning August 1. Must be 2-bedroom with self-contained laundry facilities. Rental up to $325 per month. No children, no pets, nonsmokers. Will provide glowing references, Call 598-2017, after 6 pm.

RESPONSIBLE QUIET TEACHer wants 1 or 2-bedroom duplex or house with fireplace by August 15. Fairfield or Oak Bay. Yard area essential. References. 478-2090.

TWO RESPONSIBLE WORKING girls want nice bright 2-bedroom duplex or home to rent. After 5 pm: 383-7637.

2 BEDROOM DUPLEX, UTILITies included. $300 a month with animals. After 4, 386-0516.

210 HOUSES TO RENT UNFURNISHED

Century 21
WESTERN HOMES
1037 Cloverdale 386-3494

Executive home, Shawnigan Lake. 3-BR A-frame, w-w, thermal windows, decks off all BRs, view of the lake. $400 p.m.

Metchosin. Large 3 BR duplex, WW, FP, family room. On quiet cul-de-sac. $400 P.M. July 1.

Country Living. Close to Golf course, 3 yr old home, WW, sundeck off DR. FP, enste. off master BR. $350. P.M. July 1.

Esquimalt. Sparkling clean 3 BR townhouse, FR and St, WW in front room, sunny kitchen close to schools, transp. $350 P.M. July 1.

James Bay. Townhouse, 2 BR, WW, drapes, Fr. and St., patio. Bright and clean, available now. $350 P.M.

Close to UVic. Very large 2 BR Condo — corner unit. Fr. and St., washer dryer. Available July 1. $375 PM.

BROWN BROS. on LANSHARD
"People Helping People"

$450 — 909 Leslie St. — 3-bedroom home, fireplace, 1½ bathrooms, dining room, basement and rumpus room, off Saanich Road near Town and Country shopping.

$276 — 1718 Leighton Road — 2-bedroom upper duplex, w/w carpet, Oak Bay district.

$395 — 554 Cresandra Crescent — 2-bedroom townhouse, w/w carpet, full basement.

For further information, please contact Brown Bros. Agencies Ltd., 385-8771.

210 HOUSES TO RENT UNFURNISHED

AVAILABLE IMMEDIATELY: DEEP COVE AREA
Immaculate 6 yr. old, 3 BR. home on ½ ac. of easy-care grounds, 1½ baths, full high bsmt., teak-panelled family rm. with 2nd fireplace, double sundeck over carport. Close to marinas, ferries and airport. Ideal for working or retired couple — regretfully no small chilren or pets. Agent for owners will have OPEN HOUSE on SAT. (June 16th) only, from 12-4 P.M. for applications. $500. per month, lease required. Please apply at 1049 LANDSEND ROAD.
PAT VICKERY
477-7291 384-8075 (Pgr. 1104)
D. F. H. REAL ESTATE LTD.

DELUXE 3-bedrm. TOWNHOUSE
MORNINGSIDE WEST
GORDON HEAD AREA
1½ Bathrooms $360
2½ Bathrooms $375
Exceptional sound proofing. Low cost oil heating. W-W carpets, full basement. Electric fireplace, free water and cablevision, washer, dryer, fridge and stove in each unit. Available July 1.
Phone Mr. or Mrs. MacDonald for viewing 477-3481
Viewings 9 a.m.-6 p.m.
Byron Price and Assoc. Ltd.
385-2458

SPECTACULAR SEA VIEW DALLAS ROAD
Older home with lots of character. Immaculate shape in and out — all redecorated in very good taste. Lots of thought has gone into making this home completely easy care with old fashioned charm. 4 bedrooms, 2 bathrooms, lots of closet space. Close to park. Transportation almost outside door. Watch the ships go by. NO CHILDREN OR PETS. By appointment only $600 per month. Avail. July 15th. Mrs. David Burr david burr ltd. 384-9335.

PIONEER CO-OP TOWNHOUSES
Offer Special Advantages:
1. Refundable Share Purchase
2. Cost of Living Bonus
3. Rents Based on income
—945 Walker — 3 BR
—948 Walker — 3 BR
Available July 1st and Aug. 1st
Mrs. Urlacher at 383-2553
Creighton Property Mgmt. Ltd.
388-4422

SOUTH OAK BAY, 1 BLOCK from marina, sea glimpses. Completely redecorated, wall to wall carpets throughout. Living room with fireplace, dining room, 2 bedrooms on main, 2 bedrooms up. Fridge, stove, washer and dryer, freezer, fully insulated walls and ceiling. Adults only. No pets. References required. Lease preferred. Available July 1. $550 a month. 592-1546 or 598-4837.

600 BLOCK POLYANTHUS. Available Immediately. 2-bedrooms, living room, fireplace, dinette, kitchen, bathroom, ⅔—basement, connection washer dryer, hot air heat, carport, sundeck. Amongst new homes. Suitable mature couple or small family. Small pet optional. References. $365. Kasapi Construction: 386-6191.

GORGE, 3 BEDROOM HOME with private entrance, no basement, large kitchen with eating area and sundeck. Wall to wall carpeting, drapes, stove, fridge, sharing laundry, and utilities except heating. Large fenced yard. Close to school, shopping, and bus. $450. Available immediately. 384-3596 after 5pm.

IMMACULATE 4-BEDRM home on Cordova Bay Ridge with seaview at front, privacy at rear. 4 Appliances, drapes in L.R. and rec. room. One-year lease from Aug. 8th, with option for further 6-8 months. $650. No pets. WILFRED DAVIS, Days 479-1667 Eves. 658-8884.
J. H. Whittome & Co. Ltd.

COLWOOD GOLF COURSE. $317.64 for modern quality built Townhouse. Rock FP in LR, DR, 1½ baths, 3BR's, built-in dishwasher, etc., etc. No need to rent, all you need is $2,000 down. Lower payments if you qualify for B.C. Grant.
BRUCE BATEMAN 384-2827
THE PERMANENT 477-0141

AVAILABLE IMMEDIATELY. Three bedroom 1½ baths, double wide modular house for rent with option to buy. Adults only. Langford area. Call Keith 478-0034 or 478-6434. Admiral Homes Ltd. DL0134438.

LANGFORD 1090 GOLDstream Ave. 3 bedroom house, also with in suite with seperate entrance, opportunity for small repair business. Has large double garage and shop. Must have reference. Rent $575. 478-4488.

3 BEDROOM CHARACTER home. Completely renovated. Spotless. Washer, dryer connection. Garage. Fridge, stove. ½ block Sears. Mature couple preferred. Available June 30 or July 15th. $375. 388-6275 Pager 2424

TWO OR THREE BEDROOM, full basement, automatic heat. Walking distance to city centre. Nice vegetable garden and small fruit. Fenced. Rent $350. July 1. 382-5324 before 10:30 am

2 BEDROOM, COMPLETELY renovated, and decorated, quiet area, near bus, stores, Lansdowne School. Suit married couple, $350. 388-9942, 598-4060.

NEW QUALITY TOWNHOUSE, 2 bedroom, 1½ bath, rec room (space for bed), all appliances. Quality tenant please. Seahaven Complex. 385-4822 after 5pm

LARGE 3 BEDROOM HOME, Vic West, oil stove, fridge, basement, fenced backyard, children welcome. $365, available July 1st. 474-2601.

NEAR MAYFAIR CENTRE, three bedrooms, large kitchen, range, refrigerator, full basement and garage. $325 per month. 477-9671.

2 BEDROOM HOUSE WITH 1 bedroom and rumpus room in basement. At 966 Isabelle Ave, Happy Valley Rd, Langford. Available July 1st, $300. 382-1710.

JULY 1, IN SOOKE. THREE bedroom house, 2½ baths, family room, dining room, two fireplaces, and garage. $360 per month. 642-4357 after 6 pm

CLEAN, 2 BEDROOM CONDO. Large heated pool, tennis court. Quadra and McKenzie. $359.00. Phone 388-6876.

2 BEDROOM DUPLEX, FAIRfield area, newly renovated, large yard. $425 month. Available July 1. 652-2735 after 5pm

3-BEDROOM SPLIT LEVEL, w/w, en suite bath, built-in dishwasher, on quiet cul-de-sac. 474-1081, 478-6944.

FOUR BEDROOM HOUSE OR two suites to rent, fridge and stove included. Gorge area. Available July 1st. $300. 384-6969.

LARGE HOUSE, 7 BEDROOMS. Rent with option to buy. 382-6206

4 BEDROOM TOWNHOUSE. McKenize area. $450 per month. Phone 477-3045.

BRIGHT, SUNNY 2-BEDROOM home, basement, Oak Bay. $330. 598-4367.

FOR RENT UNTIL SOLD, REdecorated, basement, two bath, Empress Ave, $330. 598-2333.

CORDOVA BAY, WATERfront, 2 bedrooms, cottage, $400. Phone 384-2008.

211 HOUSES TO RENT FURNISHED

SOOKE BAY WATERFRONT
Picturesque 3-rm cottage, furnished. Lge. panelled bed sitting rm, kitchen, 3-pce bathrm. Landscaped lot. $175. Suitable for retired party. References. 642-4708 evenings.

COMPACT FAMILY HOME, 3 bedroom, sundeck, minimal garden maintenance. South Oak Bay. 1 block from Village, close to amenities, beach. Available for July 15th or Aug 1st for 12 months. 592-6998.

4 BEDROOM, FAIRFIELD, July and Aug only. $500 per month. 592-9127.

211 HOUSES TO RENT FURNISHED

NEW 2 BEDROOM, 2 BATHroom house in the Highlands, late Sept. to late Feb. References. 478-4667.

212 HOUSES WANTED TO RENT

QUIET, RESPONSIBLE MARried couple, late 20's, two small well-behaved children and older dog require 2 to 3-bedroom house in the western community for July 1st. Prefer long-term rental, have references, approximately $300. 478-2116, anytime.

HOUSE OR APT WANTED TO rent, lawyer and teacher, married, urgently require character apt in converted home or small house in or near Oak Bay area. 1 child. Non-smoking. References. Call 385-8759 after 3:30 pm.

I AM A SINGLE PARENT AND will be attending Camosun College in Sept 79-April 80. I wish to have a furnished one bedroom apartment near the college. Please call during the day 598-2112, evenings 656-1415

PROFESSIONAL COUPLE with child urgently require 3 bedroom house up to $450 month for July 15 or August 1 in Oak Bay or Fairfield. 112-748-2279 or Block Bros Realty Ltd, 746-4175

TEACHING MARRIED COUple need house or cottage on Saanich Peninsula for August 15th or September 1st. 656-6363 or 598-1375.

HOME REQUIRED BY JULY 1st for responsible family of 4, yard and house maintenance guaranteed. Glanford to Burnside area. Please phone 479-6578.

URGENT
Couple with baby wish to rent 2 bedroom house or duplex. Sidney, North Saanich area. 656-1986 or 656-2842.

RESPONSIBLE WORKING couple needs 2 to 3 bedroom home by July 1. Prefer country setting or large fenced yard. Contact before 3: 652-9989.

RESPONSIBLE MARRIED couple wish character suite, townhouse or duplex to rent, Maximum $275 per month, call after 4:30, 388-9462.

FAMILY OF 3 REQUIRES 2 OR 3 bedroom house, near or around Colwood-Langford area. Have references. 478-5931 call after 4 pm.

BY AUGUST 1ST (OR SOONER) for several months, home suitable for executive couple with cat. Any area considered. Up to $450 monthly. 477-4561.

RESPONSIBLE QUIET TEACHer wants 1 or 2-bedroom duplex or house with fireplace by August 15. Fairfield or Oak Bay. Yard area essential. References. 478-2090.

HOUSE NEEDED TO RENT IN Sidney or North Saanich, by July 1st or August 1st. Before 3, 656-3428.

PROFESSIONAL WOMAN AND dog need small clean house, with yard. Within 15 minutes to town 658-8423 or 388-4312

JULY 1. 3 OR 4 BEDROOM house for rent or rent to purchase within 4 mile radius of downtown. Mr. Williams, 383-7137.

2-BEDROOM HOUSE FOR TWO young men and one small dog, up to $350 monthly. 477-5320 after 5 pm.

WANTED FOR CHRISTIAN family by July 1, 3-4 bedroom home. 479-4281

RESPONSIBLE COUPLE SEEK rural home to rent or caretake. 385-1319.

215 HALLS, WAREHOUSES STORES and OFFICES TO RENT

REALSPAN PROPERTIES LTD.
846 BROUGHTON 388-6454
WE SPECIALIZE IN LEASING

WAREHOUSE MAYFAIR DISTRIBUTION CENTRE
Units of 4,000 sq. ft. your choice between loading docks or drive in, room for semi-trailers. Access by four routes to any part of the city or Saanich Peninsula. New development and worth taking a look at. Good space for retailing and storage or both.

SIDNEY
Downtown location that is ideal for retailing, warehousing and distribution. Street to street location with lots of parking. Ideal for car sales.

BAINS CENTRE
Located on Oaks Street, north Douglas area, easy access, has retail and office space available, also some warehousing. Excellent development.

INDUSTRIAL LAND FOR LEASE
1. Trackage-Victoria Harbour area.
2. 6 Acres — with four mile circle.

HILLSIDE AND ROCK BAY
700 sq. ft. of office — 10,000 sq. ft. of land. Ideal for outsiDe storage in this good distribution area.

CENTRAL SAANICH
1.91 acres at 2.50 sq. ft.

OFFICE AND RETAIL

CEDAR HILL MALL
Excellent office space in this new, attractive, and busy development. Good location for all forms of professional services. Good parking and high traffic flow.

747 FORT STREET
Victoria's newest and most attractive office building, a good downtown core location. Very reasonable priced. Call for a viewing of this prestigious space.

MARKET SQUARE
Old brick and cedar does good office space make. The top floor (with elevator) has some very attractive office space, any size from 500 feet to 13,000 ft. well priced and delightful to see.

STOREFRONT
917 Fort Street
Space like this doesn't come up very often. Good retailing outlet.

HILLSIDE HOUSE
Specialized professional office accommodation. Levels of parking, fully air-conditioned, good traffic flow, in the Hillside shopping centre area. The price will surprise you.

HARTWICK COURT
1275 sq. ft. with ocean views fully developed. Nice high ceilings with old bricks.

850 FORT STREET
Office space from 2355 sq. ft. close to court house etc.

DOUGLAS STREET
CLose to Hillside — very reasonably priced 5.00 sq. ft. gross.

Member of All Points Relocation Services

6111 PATRICIA BAY HIGHWAY, available immediately, 375 sq. ft. 652-2521.

430 SQ. FT. OF OFFICE OR commercial space in new building, $125 per month. 386-8881.

215 HALLS, WAREHOUSES STORES and OFFICES TO RENT

BROWN BROS. on LANSHARD
"People Helping People"

1006 FORT ST.
3000 sq. ft. prime office space, good parking, air conditioned, excellent co-tenants. Will subdivide.

830 PEMBROKE ST.
2100 sq. ft. ground floor office area, good parking, heat included, at $6.50 sq. ft. Available now.

829 ADMIRALS RD.
1800 sq. ft. of bright ground floor office space, very reasonable. Excellent parking, some partitions already in. Also, 460 sq. ft. available at $125.00.

643 DAVID ST.
9000 sq. ft., good parking, 6300 on main with large loading doors at ground level. 2700 sq. ft. mezzanine and office area, $4.50 sq. ft. Suitable wholesale sales and storage.

For further information please contact Brown Bros. Agencies Ltd., 385-8771.

SEASPRAY PROPERTIES LTD./REALTOR
1911 QUADRA 386-3124

OFFICES:
Hartwig Court 800 Sq. Ft.
1005 Broad 980 or 2200 Sq. Ft.
3960 Quadra 1010 Sq. Ft.
2614 Bridge 125 S.F. $80.
464 E Burnside 1400 Sq. Ft.
3025 Shakespeare 1200 Sq. ft.
836 Devonshire 400 Sq. Ft.
3440 Douglas St. 2700 Sq. Ft.
3293 Douglas St. 2200 Sq. Ft.
Sidney from 425 Sq. Ft.
Shelbourne from 700 Sq. Ft.

RETAIL/STOREFRONT
3400 Douglas 2300 S.F.
Stadacona Centre from 700 S.F.
Gov't & Bay 2500 S.F.
Burnside Plaza 2000 S.F.
2614 Bridge St. 611 S.F.

WAREHOUSE
Gov't & Bay 1200 S.F. + Office
Nanaimo 3500, 7000 S.F.
626 Esquimalt 1200 S.F.
834 Devonshire 3500 to 16000 S.F.
R. D. LAW 386-3124

FOR LEASE: PRIVATE EXECUTIVE OFFICES, PRIME LOCATION, DOWNTOWN, 3 OFFICES AVAILABLE FROM $264 PER MONTH.
CALL: BLOCK BROS. REALTY LTD.
BOB HAHN
386-3231

MEDICAL OFFICE
1105 Pandora Ave. 471 sq.ft. of partitioned Medical Office space located in the Medical Arts Building, immediate possession.

DOWNTOWN OFFICES
A choice of office space from 335 sq.ft. up to 2200 sq.ft. available to view in modern air-conditioned building opposite city parkade. Attractive low rates.

RETAIL STORE
A small retail unit (400 sq.ft) in the mall at 720 Yates St. Now available.

MORGUARD PROPERTIES
Phone 383-4168

DEVONSHIRE COMMERCE PARK
VICTORIA'S FIRST "CONDOMINIUM" OFFICE/WAREHOUSE COMMUNITY
831 DEVONSHIRE ROAD
652-4461/386-0897
E.Y. Construction Ltd.

Century 21
WESTERN HOMES
1037 Cloverdale 386-3494

COMMERCIAL PROPERTY
Suitble for doctors, dentists, retail outlets. Heavy drive-by traffic. Lots of parking. Avail. now. 386-3494 (24 hrs.)

PRIME WAREHOUSE SPACE 5,000-7,000 sq.ft.
Large door, office space, reasonable rent, short term acceptable. For further details call Mr. Anderson 382-2721 or 477-4985.

WAREHOUSE
FROM 3500 to 16,000 sq.ft.
Near new concrete block building at 834 Devonshire Rd., including approx 2000 sq. ft. office, 4 washrooms, 7 large overhead doors, deck loading, will accommodate 45' trailers, 20' ceiling, fenced in for security, drive-up ramp for trucks into warehouse, plenty of parking, heated. For more information please call 477-6621.

BUSY BUSY LOCATION
On Douglas at Bay St. next to SORVINS FURNITURE — approx. 1200 sq. ft. available July 1. Good lease terms available — rent approx. $3.75 per square foot including parking at rear of building.
MICHAEL BURR 595-2165
david burr ltd. 384-9335

SIDNEY PROFESSIONAL
678 sq. ft. of office space, suits medical, accountant, engineering, etc. $310/m. Saanich Peninsula Prop. Ltd. 656-4000, 656-2427.

PRIVATE BUSINESS OFFICE with shared reception area and secretarial services, very reasonable. Metropolitan Office Lease, 382-2170.

215 HALLS, WAREHOUSES STORES and OFFICES TO RENT

OFFICE SPACE HILLSIDE AVE. GROUND FLOOR
All utilities included in rent with janitorial services. Ample parking. Approximately 1100 sq. ft. For further information.
388-4434 WILF GEE 388-4434
WESTMONT REALTY (1977) LTD.

DAILY, WEEKLY, OR MONTHly. Offices, desk space, conference room, and showroom area. Available ammenities include; photocopying, telephone answering, reception and secretarial services. $80 per month and up including free sign. For further information call 388-7632

OFFICE SPACE
950 sq. ft. near T & C Shopping centre, ample parking $250 monthly. Call
388-4434 RICK KINNIS 388-4434
WESTMONT REALTY (1977) LTD.

OFFICE—STUDIO
SPACE AVAILABLE IN AREAS FROM 200 SQ.FT. TO 800 SQ.FT. SOME SPACE AVAILALBLE NOW. VERY REASONABLE RENTS. CALL MR. ANDERSON AT 382-2721 OR 477-4985.

OFFICE
836 Devonshire Rd. Main floor, approx 400 sq. ft. 2 offices and washroom. Lots of parking, electric heat, carpet, curtains, $200. Please call 477-6621.

DOWNTOWN
Approx. 1000 sq. ft. of storefront retail or office spece plus heat, H water, and parking $520. per month ($5 per sq. ft.) Dickie Agencies Ltd. 382-4312 or eves. 477-4662

839 GOLDSTREAM RETAIL-WHOLESALE
2200 sq. ft., loading doors, located in small shopping plaza, can be split, 1 year rental, can be leased.
478-5538 days, 592-3861 eves.

FOR LEASE: NEW OFFICE space near town, suitable for display or drafting, fully carpeted, heat and airconditioned, telephone answering and parking, separate front entrance, 3,000 sq. ft. could be divided. 388-7311.

WAREHOUSE
With office space, totalling 1400 sq. ft. Large overhead door. Available now. Call Mr. Anderson 382-2721 or 477-4985.

OFFICE SPACE PRIME LOCATION
STRY Credit Union Building at 2610 Douglas St. has two 1000 sq. ft. offices for lease. Contact manager at 384-7144.

OFFICE SPACE FOR LEASE IN Gorge Shopping Centre. Carpeted, air conditioned, etc. Excellent business opportunity, particularily for lawyer or accountant. 388-5812.

SPACE FOR RENT, ABOUT 577 sq ft, located 5 min from downtown on busy street. Ideal for retail shop or office area. Monthly rent $300. Call anytime, 384-2122.

MODERN BRIGHT CARPETED 450' office, $195 including utilities. Also 450' to 1000' available on thoroughfare, parking, near Woodwards. Phone owner 383-8774.

TRAFALGAR SQUARE
1000 sq. ft. of retail available soon in Brentwood. For information John Kennett, 385-1491.

2100 SQUARE FEET STREET level office space — downtown location — air conditioned. J. H. WHITTOME & CO. LTD. 388-4271.

2,210 SQ.FT. PRIME GROUND floor space in Langford area. May be subdivided if required. Phone 388-5123, or after 5, 595-0454.

EXCELLENT EXPOSURE
Corner of Douglas and Ralph, $127,500, 477-0303, 479-3232.

233 MORTGAGE LOANS AND INSURANCE

1st AND 2nd MORTGAGE LOANS
SOOKE — GULF ISLANDS
SHAWNIGAN — DUNCAN
UP-ISLAND — MAINLAND
We specialize in Land and Land Development Mortgages anywhere in B.C.
Existing Mortgages Bought
Call Mr. Douglas Hawkes
384-7128 (after hours 477-9544).
DOUGLAS HAWKES LTD.
990 BLANSHARD ST.

NEED MONEY??
TO BUY — BUILD — REMODEL or REFINANCE.
We loan in all areas. Quick, Courteous services.
GLENGARRY REALTY
3947 A-QUADRA ST.
479-7138 (24 Hrs.)

$200,000 MORTGAGE REquired for Oak Bay apartment with excellent covenant. Please call Farmer Construction: 388-5121

Household Realty SECOND MORTGAGES
No bonuses
No brokerage fees
No finder's fees
FAST SERVICE
Come on in or call the nearest office of Household Finance
Ask for Mortgage Services
VICTORIA
651 Johnson Street
382-8165
3459 Saanich Road
386-3226

234 MORTGAGES FOR SALE

SAEC
DISCOUNTED MORTGAGES FOR SALE
1 2nd of $15,409.62 @12%, $147.25/mon, due Feb. 15/80. The 1st mort is $7,000 so the total mortgaging is $22,409 against an assessed value of $40,000. The mortgage is available at a discount to yield 15%. 4-bedroom Victoria residential. Mature mortgage.
2. 2nd of $8,969.20 @13.5%, $101.70/mon, due May 1/80. This mortgage covers 2 local properties, is mature, and is available for purchase at a discount to yield 16%.
3 1st of $17,501.70 @12%, $166.25/mon, due Mar. 1/80. Excellent mature mortgage against Saanich residential property assessed at $40,750. Available for purchase at a discount to yield 14%.
4 1st of $33,000 @12%, $320/mon, due July 15/80. Excellent mature mortgage against Saanich 4-bedroom, full-basement residence assessed at $48,100. Available for purchase at the discounted price of $32,000 to yield approx. 15%.
For full details and history of the above mortgages call Wayne Strandlund at SAEC 382-9255 (24 hrs.) or 478-4671.

12½ TO 14½% ON 1ST MORTgages. Mortgages as low as 25% of appraisals, one to three year terms. $5,000 to $100,000 amts available. Call V. Holmes, THAMES INVESTMENTS, 384-8124.

234 MORTGAGES FOR SALE

13½% 1ST MORGAGE $30,000. 15 month term. Victoria Security. Value $60,000. Interest paid monthly by Post-dated cheques.

$10,000. Share in $35,000 1st Mortgage 13½% 15 month term. Interest paid monthly by Post-dated cheques. Victoria Security. Value $60,000.

14% $10,000, $15,000, $30,000 Share in $75,000 1st Mortgage. Two year term. Interest monthly.

Please call Mr. Douglas Hawkes at Douglas Hawkes Ltd., 990 Blanshard St., 384-7128 (after hours 477-9544).

$16,000 FIRST MORTGAGE AT 15% with $500 discount. Wooded acre in new subdivision, one year term. Phone Mr. Douglas at VIDCO, 388-4232.

235 WANTED TO BORROW

DUNSMUIR 388-7868

WANTED FOR 1 YEAR — $105,000. ON 80 ACRE SUBDIVISION DUNCAN — WILL PAY 15% P.A. INTEREST PAID MONTHLY. CALL:
A. KLENMAN 656-4242

240 BUSINESS OPPORTUNITIES

DUNSMUIR 388-7868

HAVE A GREEN THUMB?
If growing greeneries and blossoms are your forte, then consider this charming plant and gift shop. Busy area, well stocked with the very best, clean, neat and ready for you for only $6,900. plus stock. Assisted takeover. Call:
Edna Vliet 382-0681 or 388-7868

GORGE RD. MOTEL
A beautifully refurbished block. About $65,000 spent in last year. 15 units (13 kitchenettes) plus owners accommodtion. Only 15 years old. External and all interior walls are cement block. Possible to add up to 5 units. Ideal man/wife operation where husband can keep his job. Asking $279,000.
FRANK WILLS 388-7868

Century 21
MAYFAIR REALTY
Mayfair Centre
386-2955

MOTELS
Now is the right time to gain from the summer rush!
24 units — on Gorge Road — $450,000. Assume 10¼% mortgage. Excellent!!
14 units — beautiful view overlooking Gulf on Island Hwy. Trade your home or? $260,000 full price. Just right for hard workers! Low down payment.
8 units — approximately 4 acres on Hwy. 3 near U.S.A. border. Full price $97,000! Hurry! We trade!
34 units — fish and ski in Campbell River! Tremendous gross in this desirable area that is booming.
Call L.E. KIRK, 386-2955 or 656-1295, ERIC SAUGSTAD, 386-2955 or 385-7854.

NURSING HOME $210,000
This superior property is being offered for sale for the first time. It is registered as "Specialized Residential Care" for twelve guests and also supplies room and board to six to ten foster boys, from sixteen to eighteen years of age.
New owners must qualify with the Health Dept. and with the Dept. of Human Resources (Foster Child Care). There are four floors of accommodation including thirteen bedrooms and four and one-half bathrooms. The exterior is aluminum siding; there is ample paved parking at the rear. The interior is extremely spacious and has a great deal of character. Everything is immaculate. This is a rare opportunity for excellent income to qualified owner-operators. Presented by:
J. PETER DUECK
386-7521 479-9909
GAIL WEINBERG
595-1535 477-4467
BOORMAN INVESTMENT CO. LTD.
612 FORT ST.
2045 CADBORO BAY RD.

VERY RARE BUSINESS FACILITY!!
NEW ON MARKET. PERFECT FOR CONTRACTORS, ETC. TWO EXCELLENT BUILDINGS ON LARGE, CLOSE-IN CENTRAL LOT, ONE IS VERY STRONG 2-FLOOR SUITABLE GARAGE, STORAGE, MANUFACTURING. OTHER IS LUXURY-CALIBRE CONVERSION TO THREE EXECUTIVE PLUS ONE GENERAL OFFICE. GOOD PARKING. EASY TERMS ON BARGAIN PRICE! DETAILS DICK BATEY 592-4607, KER AND STEPHENSON LTD., 385-3411.

BROWN BROS. on LANSHARD
"People Helping People"

THRIVING MODERN LAUNDROMAT
First time offered for sale in Victoria City. Modern, clean with 5-year lease available, 5-year option.
$36,900
Jim McNaught 592-0285

OAK BAY DELICATESSEN
Small operation suitable for one person. Small price as well. $6,500 and stock.
Jim McNaught 592-0285
or 385-8771 (anytime)

ATTENTION! DENTISTS OR INVESTORS COMMERCIAL — COLWOOD
Three large schools close at hand — no dentists in this area. Two stores and 1,772 sq. ft. four bedroom suite which could be changed to dental clinic — all in excellent condition, 12,250 sq. ft. blacktopped lot, capitalized at 10%. Stores rented at $458. and $725. per month. Borders a very busy 5-store shopping centre. Tremendous future potential for further expansion. No other commercial zoned land for a mile. Owner will consider a house as part payment. Make your offer on asking price of $159,000. Call now for further information — Hugh Yerex 479-8169 or 592-2407. (MLS)
MARGETTS & GOWER
OAK BAY PROPERTIES LTD.

240 BUSINESS OPPORTUNITIES

VANCOUVER ISLAND
Mid and North Communities Developed as merchandising focal points within areas believed to be unequalled in economic strength and growth potential. These Malls will offer exclusive qualities of location, construction and management including facilities and plans for continuous expansion to retain market dominance. Both Malls open this year. We have facilities for a fabric shop, gift shop and a shoe store plus other store types will be considered. These rare opportunities should be considered immediately. Phone Don Burrows (604) 479-7117, New Town Markets Ltd., 1095 McKenzie Ave. Victoria.

OWN YOUR OWN
1. Grocery store in growing area, doing good volume and increasing daily. Store, equipment, land and 3-B.R. living quarters. Asking $139,000. Call me now.
477-0141 JACK HOES 721-5100
2. PROSPCT LAKE, corner store, 3-B.R. living quarters above. If you are considering business for yourself you must see this. $100,000 for land, buildings and equipment. Call me anytime.
477-0141 JACK HOWES 721-5100
2. PROSPECT LAKE corner store, 3BR living quarters above. If you are considering business for yourself you must see this. $100,000 for land, buildings and equipment. Call me.
477-0141 JACK HOWES 721-5100
THE PERMANENT

NEW
1. Sensational new item for.
2. Hotel location in Washington, California, Arizona and Hawaii.
3. All locations secured with contract.
4. All maintenance and service contracted.
5. Investment of $30,000 in U.S. funds.
6. Returns monthly, $3,000 in U.S. funds.
7. All contracts signed in Vancouver, B.C.
8. Ideal for professional people, could buy absentee ownership.
Write telephone number, address and which area you are interested in to Playmore, PO Box 91387, West Vancouver, B.C. V7V 3P1.

5 SELF CONTAINED SUITES CLOSE IN FAIRFIELD
Over a thousand a month income from this character older home situated ideally for a good investment. It's a must see and must sell owner leaving city. Asking $99,900. For full infor call Len Ledoux 388-7557, 382-9852, Capital City Realty Ltd.

HOME OCCUPATION
This property was a grocery store with residence attached. The new zoning permits a "home occupational use." Over 600 sq. ft. of workshop, office or storage space (the old store) and a 2-bedroom home with a den or office. Attractive lot (average 145x50) with fruit trees, garden and off-street parking. Why rent space when you can own it. Exclusively listed for only $49,900.
KENT MacLEOD
385-7721 595-4273
GARDNER REALTY LTD.

FLORIST BUSINESS COMPLETE SERVICE
Ideal man and wife operation or one that will show good returns on investment for individual owner-operator, since there are part time, fully experienced florist arrangers available. Great potential for future. For full details and financial information to substantiate asking price of $25,000 plus stock, please phone B. E. JEFFREY at 598-3321 or evenings 477-4250.
JACK MEARS
OAK BAY REALTY LTD.

BAKERY AND RESTAURANT
Excellent year round location in Market Square Mall. In operation for seven months with new equipment. Sales average $400 plus per day and rising. Solid established clientele. Caters to lunch crowd and open evenings for dinner. Present owner commuting to Vancouver and selling due to pregnancy. Local management would reduce operating overhead. $43,500.
David Vogelgesang
477-1841 388-5464
Office Pgr. 760
Block Bros. Realty Ltd.

COMMERCIAL WATERFRONT
200 feet of beach plus foreshore rights adjacent. Existing business consisting of boat launching, trailer park and store with coffee shop. TREMENDOUS POTENTIAL for boat repair shop, seafood restaurant, etc. Fantastic and extremely popular fishing area. Located north of Nanaimo. Priced at $250,000. For more information please contact Mary Campbell at Nanaimo Realty Co. Ltd., Box 518, Nanaimo, B.C. at 390-4348 or 754-2311 or direct 382-1423.

TROUT FARM
Unique opportunity, 92 acres of rugged, treed natural park-like land (2 sep land parcels), 15 miles from Victoria on Sooke side of Goldstream watershed. Modern 1-bedrm vacation home, 3 private lakes, all stock and equipment of developing Trout Farm grossing approx. $50,000 in first year of operation. Asking $234,000 (ML) for total package or available in part. For details, maps, photos, please call:
HERB McDANNOLD 384-6768
THE PERMANENT 382-9191

OPPORTUNITY UNLIMITED
Due to retirement an opportunity exists to own one of Victoria's most successful and prestigious ladies' dress stores. Located on busy downtown corner of Nootka Court. Excellent investment showing unusual returns. $550,000. Full details through.
JOHN M. HUNTER
595-0393 388-6258
CEDRIC STEELE REALTY LTD.

ONLY 15 YEARS OLD
6-suite apartment block all 2-bedroom self-contained suites. All presently rented. The overhead is low. Due for rental increase which would bring the return to 9%. A good investment on asking price of $125,000. MLS. 40905. To view please call:
ART STREIGHT
385-7721 388-6275 PGR. 882
GARDNER REALTY LTD.

SMALL BUSINESS NANAIMO
Well established specialty retail outlet available, high traffic area shopping mall. Business specializes in coffee, tea and spice products with sales showing steady increase over past three years. Financial statement information available to bonafide intrested parties. for details contact Ken Pfister at Nanaimo Realty Co. Ltd., Box 518, Nanaimo, direct line 382-1423.

LIGHT INDUSTRIAL
Terrific opportunity to purchase 1 acre choice property with superior-built home plus possible 2 lots for light industrial development excellent location for warehouses or strata business. Glanford area. Asking $130,000. For details call:
ALBAN BOWES 479-5693
PEMBEFRTON, HOLMES LTD.
384-8124

240 BUSINESS OPPORTUNITIES

Green Acres

BEAUTY SALON NEARLY NEW DOWNTOWN $25,000
In centre of prestige hotels and new government buildings. 9 Stations and all new equipment. Call:
BUSTER EALES
479-9373 or 384-8075 Pgr. 686
LANSDOWNE PROPERTIES

EXCLUSIVE MOTEL OPPORTUNITY RESORT BY THE SEA
Consisting of six units with a lovely 2-bedroom home. Room for expansion. Don't miss this one. EXCLUSIVE.
Dick Strobl 477-0450
Office 477-1841
Al Bull 477-2149
Block Bros. Realty Ltd.

BUSINESS FOR SALE
This may be your chance for independence. This children's wear retail outlet has good potential, good lease arrangements, and excellent location. Call for details
656-1154 PAUL HYATT 656-3150
GORDON HULME LTD.

RETAIL WHOLESALE
Close to downtown at just over $8.00 sq. ft. Corner lot waiting to be rezoned to S1. Call me for details and terms. TERRY SMOLLETT 386-3494.
CENTURY 21
Western Homes Ltd.
1037 Cloverdale Ave.
386-3494 (24 hrs)

JORDAN RIVER HOTEL
Beer Parlour, Hard Liquor, Lounge, cafe, dining room. 13 Rooms. Good net. $300,000. Vendor will carry $200,000 at 10%.
RALPH KELLER 598-5144
(24 Hrs.)
T.L. Mann & Associates Ltd.

COFFEE SHOP
Here is your chance to own one of the most popular coffee shops serving the downtown office area. Just the right size for husband and wife operation. Asking $29,800. Call today.
388-7557 Clifton Mak 479-0788
Capital City Realty Ltd.

VARIETY STORE
Excellent family operation in suburban shopping plaza. Well established in an expanding community. Offers invited on $33,000 plus stock of approx. $16,000. Please call:
658-5794 Bill Remple 477-1841
Block Bros. Realty Ltd.

SHOE STORE.
An excellent opportunity to purchase a well-established outlet in downtown area. Confidential information to interested person by appointment please. Call:
BILL JENSEN
or ALMER OLSON
Royal Trust 384-8001

FOR SALE
Esso Service Station on West Coast of Vancouver Island. Consist of tow truck, 3 bays, 2 islands, coin opr. car wash, ice equip., etc. On ⅔ acre at entrance to town, has good potential for expansion and good hunting and fishing year around. Contact Box 669, Gold River or phone 283-2566.

GOLD PLACER MINING lease property for sale, McDames Creek, Cassaiar BC. Liard mining district with hydraulic shovel dredge on barge. $30,000 or best offer. Write L. Meyer, P.O. Box 498, Barriere BC or phone: 672-9795 or Victoria: 652-1967.

CONSULTANT
Will assist in evaluating proposals and financing, locating specific businesses, increasing income through diversification, starting new ventures. Also has a number of interesting and profitable businesses and start up projects on file. Phone 652-4861.

BAKERY
Vancouver Island. Be your own boss, well established bakery and coffee shop for sale. Owner retiring. Good down town location in prime tourist resort. Victoria Press Box 212.

Business Opportunity
FOR SALE
Restaurant on busy Trans-Canada Highway. New building suitable for family operation. for more information write P.O. Box 1554, Hope B.C.

MOTEL FOR SALE
8 Units Qualicum Beach. Will take house in trade. Price $127,000. Full particular from Len Ledoux. 388-7557, 382-9852. Capital City Realty Ltd.

PARTNER WANTED
For a newly established import-export company, specializing in imported foods and wines. Please reply to Victoria Press Box 399.

FREE. GET YOUR SHARE OF free national advertising. Write Canadian Trade and Business Opportunities, Dept. F, Box 888, Station A, Scarborough, Ontario, Canada M1K 2N0.

A PART TIME BUSINESS, FOR couples preferably. Minimum investment, but unlimited earning potential. It costs nothing to take a look. For interviews only Victoria Press Box 371.

LANDSCAPE MAINTENANCE Vancouver monthly gross $6500. Full price $24,800. Half business $12,000. Health reasons. Victoria Press Box 307.

SUCCESSFUL REAL ESTATE firm in Calgary for sale. Excellent return on investment. Box 3152, Stn. B, Calgary, Alberta, T2M 4L7.

WELL ESTABLISHED REFRIGeration business. Grossing between $200,000 - $250,000 yearly. Financial statements available. Reply Victoria Press Box 365.

GROOMING SHOP, EXCELlent opportunity, large steady clientele, all equipment, fixtures and stock included. Owner moving. Victoria Press, Box 398.

NEEDED $5,000-$10,000 FOR business with good potential. Phone Midget Industries Ltd, 381-5414.

EASY RUN BUSINESS. $10,000 down, balance easy terms. Approx $25,000 net per annum. 25 yrs in operation. 381-5118, after 6 pm.

U.F. FOAM INSULATION equipment and truck for sale. Also acoustical spray on equipment. 598-4221

AUTO-MARINE ELECTRIC REpair Business, Coquitlam area. Must sell for health reasons. Phone collect 936-8792.

SMALL HOTEL AND BEER parlor for sale, on Vancouver Island. Victoria Press Box 386.

DRAPERY BUSINESS WITH own work shop for sale. Very reasonable, 388-4372 or 385-3011.

FOR LEASE
Marina with fully licenced dining lounge. 384-3170, 388-5464.

241 BUSINESS OPPORTUNITIES WANTED

SUCCESSFUL BUSINESSMAN would like to purchase or invest as a working partner with local business. If you are thinking of retiring or would like to expand please write Victoria Press Box 376. All replies confidential

BOOKKEEPING PRACTISE wanted. Sell your business. Retire on incoming payments. Victoria Press Box 348.

244 REVENUE PROPERTY

Cedric Steele Realty Ltd.
388-6258

FAIRFIELD 4-PLEX
$83,900

Easy to maintain and manage, grossing $8,950. All good services, separate meters. Large assumable first mortgage. Good holding property.

VIC WEST
$48,900

Well kept U and D duplex with 2 bedrooms in each suite. Gross $5,760 p.a. — or could be large family home on treed lot at a good price.

FAIRFIELD 4-PLEX

Easy care investment property just off Cook St., with one 2-bedroom and three 1-bedroom suites. All self-contained, 2 with fireplaces. Totally renovated in 1975 with new plumbing, wiring, drywall, carpets, etc. Large basement, good lot. Gross income $10,800 p.a. Asking $89,900.

For further information on the above call:
DAVID BILLINGHAM
598-6029 388-6258

BROWN BROS. on LANSHARD

"People Helping People"

DUPLEX INVESTMENT
$44,900

For sale by court order, a two bedrm up/down duplex in good condition, with separate heating units in high basement. View by exclusive appointment with 24 hours notice.
TED KAY 385-4086

OAK BAY
SxS Duplex

In the desirable Willows area. 2 bdrms each side, living rooms with fireplaces, W/W carpets, full basement with drive-in garages, family rm and a 3rd bdrm in one side. Large, nicely landscaped grounds. Nice condition thru-out. $89,500.
REG SHUMAKER 598-2333
or 385-8771 (anytime)

GARDNER REALTY Ltd.
895 Fort St. 385-7721
(24 HR. SERVICE)

7—SUITE TUDOR 1 ACRE

New on the market! Beautiful tudor mansion converted to 7 self-contained roomy suites. Home is set back from the road among trees and spacious grounds. Owner lives out of town and wishes to sell on the asking price of $185,000. Financial statement available. Call:
385-7721 Cliff Salmond 477-3626

DELUXE DUPLEX
Superb Accommodation

Situated in a most desirable district on elevated property offering quiet solitude. Owner's suite has 2 bedrooms, dining and living room, fireplace and with a gorgeous view. This side has in-law accommodations. Other side: 2 bedroom suite plus room for further development. ML. For viewing call:
Patrick Snow 592-3931
ISLAND HOMES 386-7545

DUNSMUIR 388-7868

INVESTORS — Have you missed this opportunity to own a good building in heart of Victoria? Asking only $365,000. Two storey with basement fully leased. Revenue $32,000 with owners paying nothing. Will consider trades and Terms available. For information phone:

RICHARD McKENZIE
479-5047 or 388-7868
Anytime

DUPLEX $59,500

See this up and down duplex, close in, on R3 zoned lot, (9227 sq. ft.) Upper suite has living room with fireplace, 2 nice bedrooms, bathrooms and large bright kitchen. Lower is a spacious and bright one or two bedroom suite with shower and self contained with its own entrance. Lots of off street parking.

JOHN TODD
598-7849

david burr ltd. 384-9335

8 UNIT CONVERSION CLOSE TO TOWN
$86,900

Excellent start for revenue property investor. Net income from eight units shows over $10,000 per year. 3-Apartments plus 5 housekeeping units. Most furnishings and linen included. MLS. Please call:
DAVID SOUTHALL
477-7291 (Bus.) 652-1201 (Res.)
D. F. H. REAL ESTATE LTD.

Side By Side Duplex

Approx. 10 years old. Each side has 3 bedrooms, 1½ baths. Electric heating. One side rented at $300. p.m. The other by owners. Located in Sidney. Good tax benefits.

Smith, Dobson Estates Ltd.
384-1424 388-5464
Pager 610

3 SIDE BY SIDE DUPLEXES

2 buildings each with two units in good location of Sidney in excellent condition within block of beach access. Ocean views for two units. Room for development in basement. Flexible terms. Owner will finance. $72,900. ea.

Live in one side, rent the other. Located in South Sidney in excellent condition with nice fenced back yard. Room for development in basement. $77,500.
656-3924 Annette Walls 656-4891
MONTREAL TRUST

SXS DUPLEX WITH IN-LAW suite below one. Nice location. Terms available. Owner says "sell". H. Bitterman, 388-7557, Capital City Realty Ltd.

CAREFREE 4-BEDROOM, 2 bathroom, 2-level house in Esquimalt, rented for $450 per month, $55,500. Evenings 388-7614.

EASY CARE ESQUIMALT 4-plex, close to shops and bus. $74,500. 386-3923.

244 REVENUE PROPERTY

FAIRFIELD

Beautiful 5 ste apartment in excellent condition. An ideal owner occupier. 4 fireplaces. $150,000. ML.
JEAN McMICHAEL 477-9113
THE PERMANENT 382-9191

FAIRFIELD

4 housekeeping suites grossing $7500 yearly, partly furnished. Vendor will carry financing to approved purchaser. $61,900. Needs some TLC. ML 40201.
JEAN McMICHAEL 477-9113
THE PERMANENT 382-9191

Money Maker

This is a great opportunity for investors. This five year old building has four suites and is situated on a .66 acre lot at a quiet dead end in Langford area. Each suite has floor to ceiling fireplaces. Gross rent is $1370 a month. Price is $109,900. I have great choice of small investment properties in various areas priced from $44,900 to $109,900 and most of them qualify for C.C.A. Call me anytime for more information.
388-9828 Komal Dodd 477-1841
Block Bros. Realty Ltd.

NEIGHBORHOOD PUB OPPORTUNITY
$95,000

Large cinder block and frame building which has now been rezoned in the expanding Youbou area. A cozy 3-bedroom suite also included in the building. Call us for more specific information on this interesting prospect. BARBARA BOLLI, 743-3042 or DENNIS BERRY 598-3321.
JACK MEARS
OAK BAY REALTY LTD.

UPPER FERNWOOD

Fine, modernized, up and down duplex in this pleasant area of Victoria. Lots of room here, with 2 bedrooms in each suite, spacious living and dining areas and good kitchens. Really comfortable and pleasant living. Parking space galore. Asking price is $74,900. MLS 37799. Please phone for appointment to view DENNIS BERRY at 598-3321.
JACK MEARS
OAK BAY REALTY LTD.

Oak Bay 10 Suiter

Immaculate easily managed block in prime prime area. 5-2 bedroom and 5-1 bedroom suites, all large, ideal for live-in owner. Fully up-dated to fire marshall standards with large 9% mortgage. Asking $235,000 or offers. For details call Graham Ireland res. 595-8845, or Doug MacKillop res. 384-0308 or Island Homes Realty 386-7545.

DUNSMUIR 388-7868

Apt. Blocks Available

Several apt. blocks in excellent locations in Victoria. For more information call Bing Richards, 388-7868 or 388-5464 Pgr 732.

FORT STREET STADACONA PARK 17 UNITS

Superb location. A superior 17 suite apartment block. Full parking. Offers are invited in the region of $375,000. EXCLUSIVE.
Ted Walford
Residence Office 598-1420
Office (24 Hrs.) 477-1841
Block Bros. Realty Ltd.

$76,500. MLS ONE ACRE — FOURPLEX

Two bedroom suites, 9 yr. old, oil hot water heat, gross monthly rents $790. — 200 yd. from Cowichan Lake. Drive by 9059 North Shore Rd. (Youbou). For more details call Lynette Delahunt 592-9224 or 592-2407.
MARGETTS & GOWER
OAK BAY PROPERTIES LTD.

CRAIGDARROCK REVENUE

Well managed and maintained conversion consisting of fourteen housekeeping units. Very little tenant turnover. Factual P & L. statement shows a high return. Vendor will carry financing on the realistic asking price of $159,000. MLS.
386-2111 DAVE HELM 595-2658
MONTREAL TRUST

SXS DUPLEX TRADE FOR?

Asking only $37,900 for a one-bedroom-each-side duplex in Langford. Try your trade of car, truck, boat, or will consider very low down payment. Exclusive with GEORGE WALL, 386-2955 or 477-0548. CENTURY 21 Mayfair Realty.

COMPLETELY RENOVATED, 6 suite conversion, tudor character with modern conveniences. 4 units have fireplaces; all are self-contained, fully insulated. Less than 3% vacancy. Showing a return of 10% on a reasonable price of $129,000. An excellent chance to purchase good revenue in an excellent location, 3579 Quadra St. An agent has a listing on July 1 so hurry and save on commission. 478-4743, 479-9987.

18 SUITES

8 year old apartment building within one mile to City centre. Good rental area. Attractive financing available to approved purchaser. Full price $325,000. George Stricker, Centurion Properties Ltd. Tel. 383-3911 res. 592-0726.

SXS DUPLEX
$88,900.

Located in Glen Lake. 2 bdrms. each side. Full basement suitable for development. Attractive duplex with front decks off livingrm. To view call:
478-5588 Shirley Wilde 478-2459
B.C. Land

21 UNIT APARTMENT NANAIMO, B.C.

Located next to an 18 hole golf course. Townhouse type. Some water view. Grossing $62,000. No vacancy. Good mix. Asking $462,000. Call Barclay Forsyth at 382-1423 at Nanaimo Realty Co. Ltd., Box 518, Nanaimo, B.C.

4 PLEX FORECLOSURE

Revenue $1,020 P.M. Located on Munns Rd. only 1½ years old. PRESENT ALL OFFERS on $115,000. MLS. TRADES POSSIBLE.
386-3124 DOUG POSKITT 477-0645
Seaspray Properties Ltd.

EXCITING VALUE

Contains 14 rental rooms and suites inclusive and is located in the Fort Street development permit area, shows excellent return. Priced at less than actual assessed value $59,500. Exc. with LARRY LINEHAM 595-0134 or National Trust, 595-2121.

FORT—JUBILEE

The ideal location of this 4 plex assures 100% occupancy. Large lot with great future potential for commercial development. Someone will get a buy at $115,000.
386-2111 DAVE HELM 595-2658
MONTREAL TRUST

REVENUE WITH POTENTIAL R2 zoned view lot with existing 2 units, currently rented for $350 per month. Architect-owner has working plans for 3-bedroom unit addition. Total potential revenue could be in excess of $750 per month. $49,500. Directly from owner, 382-5844.

FAIRFIELD BY SEA

3 bedroom, beamed ceilings, plus $500 per month revenue. $79,900. $8,000 down. 658-8418.

244 REVENUE PROPERTY

5 SUITES
829 WOLLASTON

Convenient location, sound condition, grossing approx. $10,400 p.c. Owner leaving for Continent — reduced to $69,900. ML 39584. Quick sale required. Call:
HERB McDANNOLD 384-6768
THE PERMANENT 382-9191

HIGH ESQUIMALT REVENUE

Beautiful 4-year-old duplex, 3-bedrm and 2-bedrm units, spacious, fireplaces, quiet cul-de-sac. Offers to $85,500. ML 39721. All appliances included.
HERB McDANNOLD 384-6768
THE PERMANENT 382-9191

UNIQUE TRIPLEX
298 BEAUMONT

Located close to new proposed Helmcken Hospital. Duplex plus house all on one large view lot. Each unit with fireplace, appliances, garage, etc. Offers to $125,000. ML 36460. Call:
HERB McDANNOLD 384-6768
THE PERMANENT 382-9191

GORGE DUPLEX
3070/72 ALBANY

Ideal live in a large 2-bedrm unit on main with spare bedrm down. Sep. ent to attractive 1-bedrm suite up. Updated cabinets, carpeting, wiring, insulation. Good value, offered at $55,900. To view please call:
HERB McDANNOLD 384-6768
THE PERMANENT 382-9191

GORDON HEAD INVESTMENT OPPORTUNITY SxS DUPLEX with IN-LAW SUITE
$110,500

PATRICIA KING
477-7291 384-8075 (Pgr. 1105)
D.F.H. REAL ESTATE LTD.

4-SUITE

Conversion, reduced to $69,900. Separate entries and meters. Character main suite. MLS. 40561. Enquire now!
385-7721 AUDREY MONT 598-7598
GARDNER REALTY LTD.

UNIQUE OAK BAY DUPLEX

on 2 lots, quality throughout, drive by 1698 Yale, then call me for an appointment to view $110,000.
DOVE JEANES
Res. 598-1000 388-6275 Pgr. 2510
Davis Realty & Mortgage Corp.

4 SUITER, $76,900

Four 1-bdrm suites. Purpose built over 14300 sq. ft. lot. Excellent holding property. Try your down payment or trade. FREDDY STARKE, 595-1175 or 386-6164. CASTLE PROPERTIES LTD.

ESQUIMALT DUPLEX
491—493 FOSTER ST.

3-bedrooms, 1½ baths, LR, dining area, RR, each side. Appliances included. Rent $600 per month. Close to all amenities. $96,000. 385-0607.

THREE SUITES

Haultain Area. Asking only $59,900 with ready made financing. All one bedroom. All well rented.
388-7557 Ben Greig 598-3105
Capital City Realty Ltd.

12 SUITES

Apartment block. Central area. 3 Bachelor and 1-bedroom, one 2-bedroom. $220,000.
BOB PAUL
478-5561 Bus. Res. 478-2477
BLOCK BROS. REALTY LTD.

WELL MAINTAINED OLDER 11 unit building on 50x120' C-1 zoned lot in Quadra/Hillside area. Four 1-bedroom, 2 bachelor and 5 rooms. All sharing 4 bathrooms. Annual gross income, $14,100. Asking $83,500. 383-4082.

FAIRFIELD CHARACTER

Attractively situated and well maintained 6 suite conversion. Good return. Low upkeep. Includes furnishings and appliances. Best buy around at $89,900. 382-0041.

BY OWNER, 3 BEDROOM house in Colwood, double carport with sundeck, 2 fireplaces, deluxe 1 bedroom inlaw suite, hot tub and covered heated swimming pool, $67,500. 478-8671.

PRIME LOCATION

6900 sq ft of R3-1 zoned property for sale for $14 per sq ft. ½ block from Beacon Hill Park, private sale. Call Judith Cameron, 388-7088 or 477-0141.

UP, DOWN DUPLEX, NEWLY renovated older character home. Central. Rent one or both. $325 down, $275 up. Large garden, fireplace, $64,500. Terms available. 478-9289

JUST OFF OAK BAY AVENUE. Revenue home with 8 furnished rooms, plus owner suite. Very well kept with low vacancy rate. Reasonable offers to $79,000. 598-7690

QUICK SALE BY OWNER. Down $1000. Duplex, upstairs, 2 bedrooms, main, 3 bedrooms. $46,000. Open to any offers. Inside new renovations. 669 Pine. 1-4. Open Saturday. 386-0846

245 REVENUE PROPERTIES WANTED

CASH BUYER

For apartments or Commercial Buildings, must have true value exceeding $1,000,000. Will pay cash to financing or all cash. (Courtesy to agents.) All replies held in confidence. Please call
GERRY FINNIGAN
388-6258
Cedric Steele Rlty. Ltd.

INVESTOR

Wants to expand his portfolio to include the Victoria area. He will look at any realistically priced revenue situation up to $3,000,000. Any reply will be treated as strictly confidential. Call
GLENN NICHOLLS
598-5144 598-7689
T. L. Mann & Associates Ltd.

10-14 SUITER SERIOUS BUYER

Qualified buyer from Saskatoon wants small block up to 15 years or newer. Prefer Saanich, Victoria or Oak Bay. Call Pat Doerksen 478-3432 or Century 21 Suburban Realty (1978) 478-8316.

247 COMMERCIAL OR INDUSTRIAL PROPERTIES

WANTED

Commercial Bld. in the downtown area for tourist bus. $250,000-$400,000. CALL LARRY J. QUAGLIOTTI, 479-6609 or 477-7988 or 386-6164. CASTLE PROPERTIES LTD.

COMMERCIAL
with Living Quarters

410 sq. ft. selling space plus living quarters. Lot size 6480 sq. ft. Only $79,500 phone Victor Wong, 385-2458, Res. 479-6569. Byron Price & Assoc. Ltd.

ESQUIMALT

6500 sq. ft. corner lot Commercial zoned plus 2-bedroom bungalow. $56,900, FREDDY STARKE, 595-1175 or 386-6164. CASTLE PROPERTIES LTD

FOR LEASE

1700 square feet commercial space. Best location, Courtenay, B.C. For information call 112-921-8111. Agents protected.

EXCELLENT EXPOSURE

Corner of Douglas and Ralph, $127,500, 477-0303, 479-3232.

247 COMMERCIAL OR INDUSTRIAL PROPERTIES

SINCE 1887 Pemberton, Holmes Ltd.
1000 Gov't. St. 384-8124

FAIRFIELD VILLAGE

Single storey commercial bldg. on 50x110' lot in heart of Fairfield Village. Excellent owner-occupier opportunity priced at $100,000. Suit Medical practice. For further information: BRIAN SPARK 384-8124.

DUNSMUIR 388-7868

DOUGLAS ST!!
14,400 Sq. Ft.

VALUABLE exposure at one mile circle. 65'x220' lot. Asking $15.60 sq. ft. Close to Burnside and Douglas. Try trades. Open to reasonable offers. Zoned M2.
FRANK WILLS 388-7868

MEDICAL/ DENTAL SITE

2.68 acres of unimproved treed land ready for development. Zoned "General Commercial". Ideal for a professional building, shopping within 1 mile of new Hospital. Corner property, 570.83 feet frontage on highway. Thirty thousand cars pass per day. Priced at $3.85 per sq. ft. or will build to suit.
385-7721 Kent Macleod 595-4273
GARDNER REALTY LTD.

$135,000 M-2 ZONE 10,000 SQ. FT. PLUS

Desirable location just off Gov't St. 2 Parcels, one with older house, the other, black-topped and chain link fenced with gates. Already for development of your choice. Call now to discuss your project. MLS.
DAVID SOUTHALL
477-7291 (Bus.) 652-1201 (Res.)
D. F. H. REAL ESTATE LTD.

WAREHOUSE COMMERCIAL

27,000 sq. ft. of floor space, heavy duty construction, 1.17 ac. of land, ideal for distribution centre, less than 2 miles from City Hall, excellent leases, large part could be available for owner-occupier. Possible future expansion. $795,000 for sale by owner. Victoria Press Box 71.

COLWOOD

1.9 acres with Commercial zoning. Excellent highway exposure. Asking $265,000.

LANGFORD

1.3 acres Extended Commercial. Asking 44.04 per sq. ft.
CALL BILL JENSEN
OR ALMER OLSON
Royal Trust 384-8001

1.54 ACRES DOUGLAS AND BAY ST.

Presently zoned light industrial but lends itself to commercial development. Fantastic potential in this prime site located within easy walking distance to the Victoria City core. Priced under assessments at $825,000.
ALMER OLSON 478-4446
Royal Trust 384-8001

DON'T WAIT

BUY BEFORE PRICE GOES UP. Good holding property. 11,740 sq. ft. presently zoned C-2 but city would consider any change, some revenue now. Close to downtown core, good investment for future development. $160,000 vendor will finance. Call me now.
477-0141 JACK HOWES 721-5100
THE PERMANENT

FOR LEASE

Up to 9,000 sq. ft. of ground floor commercial office space in the 800 block Fort St. Off street parking available for 30 vehicles. Presently partitioned and furnished as executive offices. Ideal location for Restaurant, retail or office space. 388-6666 local 50 or 55.

INDUSTRIAL SITE SALE

First class, fully serviced industrial and commercial park. Prices reduced on industrial sites to 2.50 per sq. ft.
DON & SHIRLEY MILLS
386-3231 381-5654

6 NEAR NEW ULTRA MODERN OFFICE BLDGS

Excellent locations and tenants. Priced from $375,000 to $1,375,000. Trades considered. Call Ponteix Properties, 595-2059 anytime.

250 HOUSES FOR SALE

MANN
T. L. MANN & ASSOCIATES LTD.

FIX UP! SIDNEY

Old cottage-style house. Liveable. 2 bedrooms. Lovely lot in area of nice homes. Live in and build at your convenience. Offers considered. $29,900.
598-5144 KEN MANN 477-6773

2 CONDOS

Prestigious 2-bdrm, 2 full baths, ensuite and laundry. 1200 sq. ft. $69,000 and 1300 sq. ft. $72,900 on Rockland Avenue.
RALPH KELLER
598-5144 388-4076

SWAN LAKE

2 bdrms up, full large in-law suite down, rent for $275. No-through street. Vendor will trade for similar or smaller in Langford/Metchosin. $62,800.
RALPH KELLER
598-5144 388-4076

ROYAL OAK

5 lots on Viewmont 65x110, all services in. Build immediately, $26,900.

AND

3 lots above Dean Park. ½ acres. Serviced. Build immediately, $29,500.
RALPH KELLER
598-5144 388-4076

OPEN HOUSE SAT. AND SUN., 1:30-4:30

295 Portsmouth, off Lagoon and Heatherbell. 3-BR up, 1-BR dn, 1275 sq. ft., 2 fireplaces. On 2 lots. Large sundeck, excellent value at $79,500.
RALPH KELLER 598-5144

OAK BAY
$84,900

OPEN HOUSE (3520 HENDERSON, SAT., 1:30-4:30). Very close to University, this quality modern home offers an eye-catching design with 3 bdrms and a possible in-law situation. Extremely tasteful interior decor with bright, open, living and dining area including a handsome fireplace. Sunny kitchen is a homemakers dream and an impressive entry is highlighted by a winding stairway. Many extras include a double carport, workshop, vegetable garden and patio. Landscaping is impeccable.
GLEN NICHOLLS
598-5144 598-7689

250 HOUSES FOR SALE

Capital City REALTY LTD
1815 Blanshard St. 388-7557

GOLDSTREAM AREA
2826 LAKEHURST
$72,900

Exceptionally attractive split level home consisting of 3 BR's, 1½ baths, large living room with rock fireplace, sliding doors off DR to secluded patio and a large family sized kitchen. Located on a nicely landscaped lot (Almost ⅓ acre). Carport plus loads of extra parking. ML. To inspect call
LILLIAN CUMMING
388-7557 656-4550

OPEN
FRI. 1-8
SAT. SUN 1-4
GLEN LAKE
3012 GLENNAN

See this weeks Real Estate Victoria for details, Western Community Section or phone
Jo Lennox 388-7557
Marilyn Moore 388-7557

OPEN HOUSE
SAT. 1-4
2831 FIFTH ST.

Check the features on this two bedroom starter or retirement home recently refinished throughout, new insulation and roof, full basement, drive-in garage, fireplace, oak floors, fully fenced 51x135 lot, vegetable garden and much more. Hurry, this one won't last long. Offered at $54,900.
388-7557 Stephen Bond 477-9107

$79,900
QUADRA AREA

One year old beauty, intercom vacuum system, 3 plus bedrooms, family room with Franklin fireplace, elegant plush carpet throughout main floor, so many extras.
SHIRLEY PHILPS
388-7557 388-5464 Pgr 540

"I'M THE BEST"

Best in it's class offered at $10,000 below assessed value. Unique floor plan with penthouse, family room, huge master bedroom, terrific kitchen with built in dishwasher, two fireplaces. Fully developed basement with 3rd bathroom, rec. room, 2 bedrooms. Large lot with lots of parking and separate double garage. Located close to all levels of schools and a few mins walk to beach. Good assumable mtg. Give us a call on this one asking $82,500.
Marilyn Moore 382-8015
Jo Lennox 478-2563

GORGE
$54,500

Some work needed on this older 2 BR with bright self contained suite in full basement, (or extra BR's for large family). Large rooms, double closets in BR's, FP in LR, large kitchen. Separate, double garage-workshop, extra paved parking. New ML.
Jo Lennox 478-2563
Marilyn Moore 382-8015
Office 388-7557

1. Choose your new home.

Going fast. Gordon Head's finest builder presents through his agent PAT FORBES 386-2682. New split levels $86,500, 3 levels, 4 bedroom, 3 bathrooms, 2 fireplaces, thermo windows, in quiet cul-de-sac, 1900 sq. ft. approx.

2. Split Level 4 levels.

$83,900. Totally finished Newish, 2 fireplaces, 3 bathrooms, lovely family room, with fireplace. Games room or library. Nicely landscaped.

3. NEW SPLIT LEVEL $79,900.

3 bedroom, 5 Hudac Warranty, family room. Thermo windows, attractive arrangements. Family room. Patio with glass doors off DR.

4. New Builder's Special Bi-Level $79,900.

Exclusive 1300 sq. ft., beautiful spacious foyer. Views of Mt. Douglas. Sun porch. Separate dining room. Featured white brick fireplace in spacious living room. Hurry on this one last left.

5. $121,500 WATERVIEWS.

4 Bedroom deluxe home with 180 degree panoramic views of Mt. Baker, Sea and Islands. 3 bath master bedroom is a dream in size with full ensuite. Finished family room, large LR floor to ceiling rock fireplace. All you've ever wanted in an executive home.

6. $112,000 WATERVIEWS.

Over 3000 sq. ft. of finished area. Large foyer with feature rock wall. Two kitchens, separate dining room, 4 bedrooms, totally finished thermo windows, large sundeck on two sides. Bldrs own home so this is quality built. Plus a cellar.

7. $94,900

Seclusion Plus in setting of Parklike area. 4 bedrooms, split level home. Cozy large family room off kitchen with rock fireplace, separate dining room. This home is superior design and build. You'll love your privacy here. Exclusive.

8 COUNTRY HOME

2.03 Acre now only $84,500. 3 yr. old offering views of hills and trees, 1250 sq. ft. main floor. 4 bedrooms, family room. Land is varied terrain. Open to Offers.

9. AFFORDABLES $39,900

In delightful Marigold. Old home large lot 61x145, 2 br full basement. Updated kitchen, rewired, plumbing updated, separate garage. Open to Offers.

10. $37,900

Tudor Cottage. Rancher set amongst trees and shrubs. Separate garage. Excellent for Mechanic. Cozy living room with fireplace, 2 Bdrm.

11. $54,900

Next to Golf course amongst gary oaks lot 58x118. Older character hom with hardwood floor, fireplace. Large kitchen 2 bedroom, 2/w carpets. Could be three with rustic attic bedroom. Courtyard separate garage. Plus in-law suite, separate entrance.

12. OPEN HOUSE 985 ISLAND RD. (Oak Bay) Sun. 2-4

Almost like a country lane. Trees and park close to Marina, 3 bedroom home with older charm and solid comfort, 3 bedrooms, 1300 on main floor, full basement. Easy care lot. $76,900.

FOR MORE INFO ON THE ABOVE CALL PAT FORBES 388-7557, 386-2682, 477-0580.

250 HOUSES FOR SALE

Capital City REALTY LTD
1815 Blanshard St. 388-7557

McNAIR
NO FIREPLACE

But has it got CHARACTER! This older 2 story, 2 bdrm home with full basement at 1315 McNair is a must see at 448,800. Call Wally King 388-6275 Pager 741.

OPEN HOUSE
SUN. 1:30-4
3925 OLYMPIC VIEW DR
"NEAR THE SEA"

Dine on the deck, enjoy the glorious sea and mountain views then how about a walk on the beach or thru acres of parkland. It's possible from this 3 bedroom home built for family living. Features entertainment size living and dining areas, 3 bedrooms, 3 baths, 2 fireplaces. Seaview from every window. In-Law suite in full basement for Mom and Dad or additional space for family. Asking $79,000. Adjacent (90x130 average) lot may be purchased with this home at low price of $27,000. Take Metchosin Rd. to Duke Rd. to Olympic Dr. See you Sun or phone.
Marilyn Moore 382-8015
Jo Lennox 478-2563

SxS DUPLEX

$63,500 is the price for this 2 bedroom (each) full basement stucco building. How return, but could be increased by owner occupancy. Call now for further information.
SHIRLEY MOLLBERG
388-7557 478-2563

SUMMER RETREAT

$14,500! Invest in the future with this almost waterfront lot on Saltspring Island. Very quiet and secluded at the end of Roland Rd. (Eliza Pt. Rd.) which follows the ocean 3 mi from Fulford Harbour. 185' frontage.
SHIRLEY MOLLBERG
388-7557 478-2563

.45 ACRE TREES
Saanich Peninsula

In a natural setting with tall firs whispering in the breeze, this 4 yr. old contractors home is solid — heavily insulated and boasts thermopane window and doors for energy conservation. All the usual amenities including 4 bedrooms. Asking $84,500 + many extras. Call Shirley 388-5464 #540.

HIGH & QUIET
1 MILE CIRCLE

Immaculate 2 Bdrm home in the Haultain area. Only 22 yrs. young, fully insulated. L-shaped LR and DR with inside corner fireplace, 4 pce bath, convenient kitchen, 9x13 sunroom, drive-in garage, 50x125 lot with Peach, Pear and apple trees, plus more that must be seen. Priced at $59,500. Exclusive with
388-7557 Walt Slocomb 383-4035

VICTORIA

New Listing, 4 Bedrooms Only $65,900.
388-7557 Brian Ripley

OPEN HOUSE
SxS DUPLEX
3248 COOK ST.
SAT. 1-4

Quality smart building.

WALK TO TOWN
ONLY $54,500

Spotlessly clean and roomy three-bedroom home with a full-high basement. The plumbing and wiring are in excellent condition, there is a nice rural view. This is a nice, bright home in a quiet, no-through street, the basement could be easily developed for family room and extra bedrooms, also roughed in bathroom. A good buy in a nice, lovely area.
388-7557 Ben Greig 598-3105

THE ZIEGLERS
OPEN HOMES
2530 Central
Sat. and Sun., 1:30-4:30

Attractive character home on a beautifully landscaped lot with privacy. 2 bdrms, updated kitchen, separate dining rm, full basement with drive-in garage. The perfect retirement home and area. $88,500. To view please call THE ZIEGLERS.

410 Vancouver
Sat., 1:30-4:30

Fantastic area. Walk to town. 2 bdrms, FP in LR, separate DR, excellent storage area, full basement, drive-in garage, good garden area. $61,500. THE ZIEGLERS.

2675 Seaview
Sat., 1:30-4:30

One of the best buys on the market. A fine family home of over 1400 sq. ft. on main floor. Full extra high lower ground entrance level. Sits on ½ acre of prime property. Excellent parking and garden area. 3 bdrms, 3 bthrms, large rec rm, darkroom, etc. Close to beach, bus and village. $98,000. THE ZIEGLERS.

"Barksdale"

A very quiet area in Gordon Head. An executive home one could be proud to own — an exciting blend of Western Red Cedar and style. The well organized kitchen including Jenn-Air, dishwasher, opens to the family area with old brick FP plus sun room and sauna. 3 bdrms up, 3 bthrms, plus full high basement on a professionally landscaped lot. $138,500. THE ZIEGLERS.

Waterfront

Oak Bay — a fascinating cottage with tremendous charm, over 1800 sq. ft. perfect for retirement. Southern exposure, custom built 1939. Vaulted ceiling, 2 FPs, skylights, thermopane windows. On 132 ft. of waterfront. $142,000. THE ZIEGLERS.

Renfrew—Seaviews

The future vacation spot on the Island. 64.5 acres in three parcels of 21 acres each. Very accessible. Invest now! $31,000 each. THE ZIEGLERS.

Denman Island Waterfront

Retirement paradise — a well established 2-bdrm plus home with vaulted ceilings, on 2.6 acres, beautifully landscaped, 50 fruit trees. So designed that a small suite could be developed. Fireplace changed to an air tight free standing stove. 20 gal. a min. well. Here you can fish for salmon or dig for clams and oysters or swim from a very sandy beach. $105,000. For information call

THE ZIEGLERS
592-1768, 384-8075 Pgr. 310
Seaspray Properties, 595-3151

BY OWNER- CENTRAL SAANICH. This large 4-bedroom home is completely finished downstairs. Rec room with wet bar, two fireplaces, three bathrooms, fenced lot with garden. $67,900. 1897 Seaboard Crescent. 652-1087, 388-5855.

250 HOUSES FOR SALE

HENDERSON REALTY LTD.
385-9741

OPEN HOUSE
SAT. 2-4:30
911 WALFRED
(Off Happy Valley)
2 ACRES

Situated among the trees, just like your own park. Only two years old, large living room and dining room. Family sundeck off family room and Mum's kitchen. Custom wood thermopane windows throughout. Three bedrms, three baths, vacuum system, intercom. Two fireplaces plus much more. Call for viewing today. Price only $86,500. MLS.
JUNE CARVER
595-8664 or 385-9741

OPEN HOUSE
Sat., Sun. 1:30-4:30
ARDMORE
9313 CARNOUSTIE
Custom Rancher

A very special architect designed home for the retired couple or young professionals. Large entertainment areas (L.R. and D.R. with open beam ceiling), custom kitchen, 2 bedrms, two 4-pce baths, all on one level. A separate 2-car garage with electric opener features an artist's studio overhead; can double as 3rd bedroom, playroom or sewing room. This outstanding home features the finest in construction materials (cedar siding and shakes) and is a great buy at $125,000 and the lot is one acre right on the Ardmore Golf Course. Out West Saanich Rd. to Bradley Dyne and Inverness.
JACK HENDERSON
652-3157

OPEN HOUSE
SAT. 2-4:30
Rockland
981 Royal Terrace

Only 9 years old. You can't afford to miss this. Immaculate 3 or 4 bedroom home, 2 fireplaces, separate den, large dining room, big sundeck, sauna, and much more. Well priced at $117,000.
JUNE D. CARVER 595-8664

HIGHLAND ACREAGE

20 minutes from town to 10 acres panoramic view property. Nature trails, three homes, 5 stall stable and a garden area. Presently rented. Asking $140,000.
W. B. HEMMINGSEN 592-4479
W. McCARTER 592-3970

4035 DAFFODIL PLACE

In the pleasant quiet Marigold area on an easy care sunny lot you can have 3 bdrms, 1½ baths and a full basement for the asking price of $59,900.
W. B. HEMMINGSEN 592-4479
W. McCARTER 592-3970

UPLANDS
$149,500

Charming authentic Colonial family home in the beautiful Uplands. Space and comfort for a happy gracious family life. House completely updated as to wiring, heating and modern spacious kitchen. Four bedrooms (plus studio suite with lovely view). See this home today. Your children will love it and your traditional furniture will look its best in these lovely rooms! Shown by appointment.
ORVILLE WHITE 592-7220
HUMPHREY GOLBY 592-6730

WHITTOME'S

Open to View
Fri. and Sat.
2:00 to 4:30 p.m.
2814 Parkview
(Off Gorge Road)
TERRIFIC VALUE FOUR BEDROOMS
$69,000

LOCATED JUST 60 YARDS FROM THE BEAUTIFUL GORGE WATERWAY IMPROVEMENT AREA. LARGE ENTRANCE HALL WITH POWDER ROOM, 20' LIVING ROOM AND 15' DINING ROOM SEPARATED BY ATTRACTIVE, WHITE COLUMNS, LARGE OPEN FIREPLACE, MODERN KITCHEN WITH EATING AREA, STAIRWAY IN THROUGH HALL TO FOUR GOOD BEDROOMS (MASTER BEDROOM HAS A VIEW OF GORGE AND PARK) AND 4-PIECE BATHROOM UPSTAIRS. FULL BASEMENT HOUSES AUTOMATIC OIL HEATING UNIT, CIRCUIT BREAKER WIRING, COPPER PIPING AND UTILITY AREA. IF YOU'RE A LARGE FAMILY WITH LARGE FURNITURE, THIS IS FOR YOU!! EXTERIOR AND INTERIOR IN EXCELLENT CONDITION. EXCLUSIVE LISTING. POSSESSION AUG. 1.
388-4271 BOB JOHNSON 592-3573
388-4271 MR. YELLS 383-5039

OAK BAY

Price reduced by $2,000 on this attractive, no step, 2-bdrm. STUCCO bungalow, located close to OAK BAY REC CENTRE and shopping. OIL FIRED HOT WATER HEAT. W TO W carpeting. Offers invited now on an asking price of $46,500. For more information and to view please call:
OLIVER DOUGLAS
388-4271 598-3926
TED WILKINSON
388-4271 384-3944

HIGH QUADRA

New Exclusive Listing. Gracious 3-bedroom home. Living room with granite fireplace, large dining room, kitchen with nook overlooking beautiful garden. ¾ cement basement. Separate garage. Situated on extra large corner lot. This immaculate home and garden must be seen to be appreciated. Asking $77,900. For more information please call:
388-4271 O. Douglas 598-3926
388-4271 T. Wilkinson 384-3944

GORGE AREA
$49,900

ATTRACTIVE THREE-BEDROOM HOME LOCATED JUST 2 BLKS FROM SHOPPING CENTRE AND EASY WALKING OF THE BEAUTIFUL GORGE WATERWAY IMPROVEMENT AREA. 25' LIVING ROOM, SEPARATE DINING ROOM, AUTO OIL HEATING. EXCELLENT FAMILY HOME OFFERING APPROX. 1200 SQ. FT. OF LIVING AREA. EXTERIOR AND INTERIOR IN IMMACULATE CONDITION. EXCLUSIVE LISTING.
388-4271 BOB JOHNSON 592-3573

WELL MAINTAINED 4 BEDROOM house in Rockland area. Close to bus, school and shopping plaza. Large LR with FP, 1½ baths, seperate DR with adjoining sundeck, eating space in fair sized kitchen. Large drivein garage. 592-0023 after 5.

250 HOUSES FOR SALE

FOR SALE Royal Trust
477-0191
384-8001

OPEN HOUSE
2046 CARRICK RD.
(Off Foul Bay)
SAT. and SUN. 2-4 p.m.

Neat 2 bedroom home in a prime location in Oak Bay. Some decorating skills and you would have a charming home. Full basement. Large lot MLS. Asking $66,900.
477-0191 Meryle Hays 721-3727

638 MONTEREY
SATURDAY 1-4 p.m.
$78,500

Charming Oak Bay 3 or 4 bedroom home with 1½ baths, rec. room and much more. Located near the water and convenient to community services. View this new MLS 41070, today or anytime with
GORDON SPACKMAN
477-0191 477-7085

1804 SAN PEDRO
SUNDAY 2-4 P.M.
GORDON HEAD — 2 STOREY

Sparkling clean home with beautiful circular stairway to 4 bedrooms: 2 full baths and large sun. Main floor has large living rom with elegant handcrafted feature wall and rock fireplace. Separate dining room, family room off kitchen, utility room and ½-bath. Double carport high enough to park motor home. Lot 60x213. Priced to sell $85,900. Phone:
477-0191 JIM DONNELLY 477-8855

OPEN HOUSE
FRI. and SAT.
1:30-4:00
951 ROYAL OAK DR.

Exceptional Value! The Price is right! About 1500 sq. ft. on main — about 1000 sq. ft. down. Large living room, separate dining room offering seclusion and privacy overlooking park. 4 bedrooms, 3 baths, full ensuite, 2 fireplaces. Set well back off the street. View with JEANNIE DEWHURST 658-8980 JESSIE McGRATH 479-3982 MARION HOPKINS 592-4351 or 384-8001

SAT. and SUN. 2:00-4:00
927 WOODHALL DR.

$132,500.
2034 sq. ft. of gracious living. Prestigue area of beautiful homes. 3 bedrooms, 2 baths, large dining room. Full high basement, tremendous area for development.
AL MATTEO 595-0506 or 384-8001

5217 BERYL
RI. and SAT. 1:00-4:00
(Beach and Cordova Bay Road)

WATERFRONT
Landscaped lot for seclusion — paths to the beach — water side has lawn and vegetable garden — cement retaining wall plus 3 bedroom panabode — warmth and colour of wood walls. 180 deg. view from living room — 2 fireplaces, 2 car drive in garage gives room for expansion, all this close to schools and shopping. Cordova Bay Rd. just past the "Fable Cottage" see you there! Priced at $124,500. MLS JOHN MORRY 592-9770 or 384-8001 JUDY JOHNSON 477-1650 or 477-0191.

SAT. and SUN. 1:00-4:00
930 LYALL ST.
ESQUIMALT

Older home — but nicely renovated from foundation up — 3 bedrooms and 2 pce. bath upstairs. Living room — separate dining room and family kitchen on main. Handy utility off kitchen. Large long lot goes all the way to Paradise. MLS. Offers on $46,500.
JOHN MORRY 592-9770 or 384-8001

SAT. 1-4
566 WALTER AVE.

$45,900
Low, low down. Ideal starter, spacious L.R. and Dining area. Completely remodelled kitchen with big eating area. 2 full size bedrooms and 4 pce. bath. 2 extra bedrooms up. Fridge and stove and washer included. Excellent garden area.
PETER TER VEER 479-1588 or 384-8001

SAT. 1:30-3:30
2251 GREENLANDS

Long, long rancher with 3 bedrooms, den, sunken living room. Part basement. Double carport. Prime University area. $108,000.
JEANNIE DEWHURST 658-8980 or 384-8001

WATERFRONT
NORTH PENDER

4000 feet on Browning Harbour —including Shark cove — a beautiful acreage — fields — some timber possible 7-10 acre lots — 6 waterfront 76 + acres $5,000 an acre. For more information phone
JOHN MORRY 592-9770 or 384-8001

SXS DUPLEX
CUSTOM BUILT
$94,000.

1259 sq. ft. each side. Below assessed value. 2 bedroom, dining room, livingroom with fireplace. Full basement. Large 100x168 lot. Drive by 4159 GLANFORD.
AAL MATTEO 595-0506 or 384-8001

ESQUIMALT
$57,900

Owners have bought — what a saving — only 20 years young. Spacious L.R. with corner fireplace. Dining room, kitchen with eating area, 3 good size bedrooms, 4 pce. bath, shower doors. Full high basement ready for development. Low, low, down.
AL MATTEO 595-0506 PETER TER VEER 479-1588 or 384-8001

BRAEFOOT AREA
$72,900

Only two years old, three bedrooms on the main. Full basement with rec. room and extra bedrm. 3 bathrooms.
OLE KNUDSEN 479-2764

COLWOOD
$58,900

Three bedroom, ensuite. Nice lot. Full bsmt.
OLE KNUDSEN 479-2764

UPLANDS BUNGALOW

Gracious one-level living with large living room and dining room with 2-way granite fireplace. Delightful enclosed patio. Full ensuite master plus 2nd bedroom and den. Easy-care level property. View exclusively with
JEANNIE DEWHURST
658-8980 or 384-8001

LAND, LAND, LAND
112 ACRES

Flat and level plus high rocky and treed distant views — 2000 feet on Demamiel Creek, 30-40 feet wide — river bank — shaded trees and bush crisscrossed with old logging roads. Close to Sooke — 2 miles on Otter Point Rd. Offers on $1200. an acre — buy as a group and hold for the future only $134,900. MLS.
JACK WITHAAR 478-5208, JOHN MORRY 592-9770 or 384-8001

THINKING ABOUT MOVING TO VICTORIA?

Drop us a line and we'll be pleased to send you our Real Estate Market Information Kit. No Obligation. "The McGregors" 201-3400 Douglas Street, Victoria, B.C. V8Z 3L5.

250 HOUSES FOR SALE

FOR SALE Royal Trust
477-0191
384-8001

TREES, PEACE, QUIET

Picturesque setting. 4 bedrooms, full basement sparkling clean family home. Huge fireplaces in living room and rumpus room. Oak floors in dining. Spotless family kitchen, 3 baths, workshop. Shake roof, rustic exterior, well landscaped, small garden. MLS 39470. $84,900.
477-0191 SYL SHUMKA 595-1337

JUBILEE HOSPITAL

New on the market and offering this lovely but small, clean 2 bedroom home that would really fill the need of a retired couple or for a first home of your own. Nice large kitchen, living room, full basement and on a fenced lot. Garden. Asking price $45,900. To view or for further information phone anytime.
477-0191 RON SEDGER 479-3673

SAANICH EAST

Drive by this lovely Gordon Head home but don't disturb the owners at 1857 San Lorenzo. Lots of living here with 4 or 5 bedrooms. Family room, den, oak floors in living room and dining room, feature fireplace, 3 baths, double driveway and carport. Large lot with garden and fence and may more amenities too numerous to mention here. Asking price $74,900. Please phone for information or viewing.
477-0191 RON SEDGER 479-3673

SWAN LAKE

2 bedroom retirement or starter. Cosy living room. Country kitchen full basement. Beautiful property. Extra parking. A great home asking $54,900. New MLS. CAll anytime.
477-0191 JACK MOEN 658-5448

IT'S YOUR MOVE! LET JEANNIE DEWHURST HELP YOU EVERY STEP OF THE WAY!

1. One level! 3 bedrooms, den. University area, $108,000.

2. Here's a lot of house obtainable now at a good price. Offers requested on asking price of $159,000. 4 bedrooms on one level with family kitchen, living and dining room.

3. King of the Castle! Your own private kingdom at end of cul-de-sac. Carefree lot, 4 bedrooms up. Family rec. room, and all other living on main floor. $129,000.

4. Spanish Hacienda! Uniquely private and interesting, 5 bedrooms, 3 bathrooms, Rec. room. Extensive use of reclaimed brick, feature wood walls and glass. University area, $139,000.

5. North Oak Bay, 4 bedroom split level. Large yard, $89,900.

6. Royal Oak Country Setting. Hot water heated, well insulated, 4 bedroom bungalow with basement, 3-pce. ensuite. $79,900.

MAKE YOUR MOVE WITH
JEANNIE DEWHURST
658-8980 or 384-8001

COUNTRY CLASS

This home has a lot going for it — large L.R. and D.R. with sundeck overlooking spacious back yard — lovely main bathroom and 2 pce. ensuite — full high basement with finished rec. room with 2nd fireplace and wired for stereo plus 4th bedroom. Lots of parking and nicely surrounded by trees. Priced to sell — new MLS. $65,500.
CONNIE REYNOLDS 477-8914
or 384-8075 Pager 1210
HAZEL CAMPBELL

WALK TO SHOP

Situated between the 2 large shopping centres on a quiet cul-de-sac this home offers 3 BRs on main plus one in fully developed lower level with rec. room, wet bar, enclosed laundry area. Mint conditions throughout. Large deck off fenced, brick inlaid garden patio with B.B.Q. Large assumable mortgage at 10¼% rate. You must see this one. Call
CONNIE REYNOLDS, 477-8914
or HAZEL CAMPBELL
384-8001 anytime

ESQUIMALT

Charming older 3 BR bungalow with part basement, separate garage. Living room with FP, separate dining room. 4 pce. bath-utility on main floor. Secluded back yard.
Jessie McGrath 479-3982
ROYAL TRUST Douglas St.
384-8001

CADBORA BAY CUL-DE-SAC

EXECUTIVE CONTEMPORARY 3 yr. old Mansard Cedar and Rock faced home featuring: Intercom, Vacu-flo system, heated swimming pool, hot-tub, sauna, large teak kitchen, sunken L.R. with rock fireplace and parquet floors, D.R. as S.G. doors to deck overlooking pool, 2 full and ½ bathrooms Cedar and Beamed ceilings in entire main level — ideal for the plant lover. Extra large master bedroom with two decks and sitting area. 4 bdrs. in all plus small office. Double attached garage, separate furnace room. Quality paper and decor throughout. Must be viewed to be appreciated. Listed (new MLS) $159,000. For further info and apts to view contact HAZEL CAMPBELL or CONNIE REYNOLDS Pager 384-8075 1210 or Royal Trust — 384-8001 anytime.

UNSURPASSED HARBOUR VIEWS

One block from ocean, like new, 3 bedroom, 2 bath home with rec. room and den. Energy savers and top quality finish Unique plan allows for excellent family home or two bedroom home plus luxury sea view 1 bedroom in-law suite. MLS $95,000.
RUTH CROSLAND
477-0191 595-5677

SPECTACULAR SEA VIEWS PANABODE

Outstanding views by day or night from unique panabode. 3 bedroom, 2 bath home with fully developed lower level. Quality extras. Secluded patio. Easy care superior landscaping. $68,500.
RUTH CROSLAND
477-0191 595-5677

STRAWBERRY VALE

4 bedroom home. 2 on main, 2 down. Good sized living room wih fireplace. Family sized dinette off cabint kitchen. Pleasant views from sundeck. Asking $62,500. New MLS. Please call anytime.
477-0191 JACK MOEN 658-5448

DRIVE BY
900 BYNG STREET

4 BRS developed on 3 levels. Large 89x195 lot. Price $119,000. Call.
HAZEL CAMPBELL or CONNIE REYNOLDS 477-8914 or 384-8001.

OPEN HOUSE
OAK BAY BORDER
SAT—SUN 2-4

1912 character home, corner fireplace, french doors, cedar panelling in large kitchen, exposed wood floors, stain glass, dining room, 2 bedrooms. Full basement, fenced backyard with fruit trees. Close to all ammenities. 1538 Amphion. $63,900 592-6965

BUILDER SALE

Energy Savers R28-R12 insulation - thermal glass - decorator kitchens and bathrooms - large sundecks - full basements and carports. 1-2 bedroom - 2-3 bedroom. Your choice, $54,900. Immediate possession. 2022-24-25 Hornby Place in sunny Sidney off Ardwell and Cabriola - Open Sat. Reston Construction 479-3340.

250 HOUSES FOR SALE

**JACK MEARS
OAK BAY REALTY LTD.**

2194 OAK BAY 598-3321

Where Trust Is
The Basis Of All Business

**OPEN HOUSE
SAT., 1-4 P.M.
1522 BURTON**

Close to shopping, bus and recretional facilities — this older 4-bedroom updated home is just terrific for a family. 3 modern bathrooms is a big plus for any home. In excellent condition for the asking price of $54,900. MLS 040695. In attendance: BETTY McFARLAND, 598-3321 or 658-5927.

**OPEN HOUSE
SAT., 1-4 P.M.
$74,900. 2131 ALLENBY**

Immaculate 3-bedroom — 1½ bath, Oak Bay special. Sunny back garden with private PATIO area. Kitchen garden to fill your freezer. Don't miss this opportunity to buy this special home in a more desirable area. In attendance: GIBBY McLEOD, 598-3321 or 598-2264.

**OPEN HOUSE
SAT., 2-4 P.M.
2864 SEAPOINT DRIVE
$129,900**

Tudor-style home with four or five bedrooms in this nice residential area, now available for your inspection and open to offers. Huge sundeck at rear, sunny courtyard at front. Three bathrooms, huge recreation room with fireplace, your hostess: BARBARA BOLLI at 598-3321.

**OPEN TO VIEW
SATURDAY, 2-4 P.M.
586 ST. CHARLES ST.**

A modern attractive family home in a fine Rockland location. Five bedrooms, large recreation room, arboretum, sauna, family kitchen with sundeck — just a few features of this fine home. View Saturday with PETER NASH — asking $153,500. 598-3321 or 592-3473.

**OPEN HOUSE
2487 PLUMER STREET
SAT., 1:30-4 P.M.
DON'T RUN,
BUT HURRY!**

To view his spacious 3-bedroom home in South Oak Bay. From the moment you step into the unusual entrance and proceed to the outstanding living room, dining room and exceptionally bright kitchen with washer and dryer, off to the sundeck, you will be pleasantly surprised. The yard is very secluded and has an extra bonus of a greenhouse. Downstairs is another bedroom, family room and bathroom. For previewing at $93,000 call MARJ NAPPER or MARKIE MUNN at 598-3321.

Member
Relocation Services Canada

**Victoria
Realty
LTD.
386-3585**

**★★ OPEN ★★
NEW HOMES
DAILY 2-4
NITELY 6-8
LAKEHILL**

Off Quadra at Ambassador, behind Lakehill Elementary School. DIFFERENT plans, front and sides. LANDSCAPED! Heavy insulation, double windows, underground utilities, TREES, winding streets, 5-YEAR WARRANTY! Take advantage of last year's construction costs, $64,900 to $78,900. For further information call Jack Kennish, Res. 388-9929, 386-3585 anytime.

**OPEN—NEW
HOMES
SAT. and SUN. 2-5
LUCAS & MORRIS
$72,500-$78,900**

Some completed, others to under construction with time to customize to your requirements, such as carpets, cabinets, light fixtures, etc. Heavy insulation, thermopane windows and basements planned for further development Commanding treed area, with modern curved streets, lighting and many different and attractive designs to insure good future values. Call Morris Lund or Colin Munro, 386-3585, res. 652-3383 or 479-6688.

JUST THE THING

For couple or single person wanting a small no basement bungalow close to Jubilee and bus. Immaculate inside and out, in first class condition from the roof to the foundation. Living Room, Bedroom and large modern Kitchen with dining area. Plumbed for washer. Separate garage with extra panelled room. Small easy care lot. $35,500. Phone Morris Lund or Colin Munro, 386-3585.

**Must Be Sold
Only $37,500
Gorge Golf Course**

Cosy 2-bedroom home. Nice living room, fireplace, H.W. floors, 4 pce. bathroom. Kitchen needs new cabinets. Large room off kitchen could be family room or 3rd bedroom. Attached garage, 60'x144' lot. Call Roma Molyard 386-3585. Res. 384-4827. MLS.

**UVIC AREA
SPLIT LEVEL**

2225 Galaxy Place of Dawnview and Edgelow Rd. This (4 level) split level home is in the final stages of construction. Buy "as is" now or have it finished in your choice of cabinets and carpet coloring.

POST & BEAM

4055 Dawnview Dr. off Edgelow and Gordon Head Rd. This elegant 1667 sq. ft. house has Post & Beam ceilings, cedar feature walls, LR with floor to ceiling rock fireplace, large formal Dining area, kitchen with oak cabinets and family size eating area with sliding glass doors leading to large L-shaped sundeck overlooking UVIC, 3 BR, 2 Baths, lower level RI family rm. RI Den and RI plumbing. Double carport.

$73,900

2½ yrs. old this 3 Br., 1½ bath home is situated on quiet cul-de-sac just 1 block from all schools, Racquet Club and has good bus service. Vendor willing to carry a mortgage to qualifying purchasers with a DOWN PAYMENT AS LOW AS $2500.

$57,900 & up (New)

Just 2 lots left in which we can build you a new house at the low price of $57,900. Your choice of floor plans, do some of the work yourself and save money.
For evening appointment to view call Mrs. Pat Saulnier at res. 384-2197 or Kasapi Construction Co. Ltd., 538 Dupplin Rd. at 386-6191 (24 hrs.)

250 HOUSES FOR SALE

National Trust Realtor

HILLSIDE MALL 595-2121
3440 DOUGLAS 382-8101

YOU CAN BANK ON US

**OPEN HOUSE
SUN. ONLY
1:30-4
2908 Glen Lake Rd.**

Post and beam, over 1400 sq. ft. of living area, sunken family room, garage with 220 and 110 wiring, large lot plus child's playhouse and garden shed. Owner moving out of town, must sell. $65,700.
LARRY LINEHAM 595-0134
Office 595-2121

**OPEN HOUSE
SAT. 2-4 P.M.
1547 QUIVER PL.**

Immaculate 4-level split on quiet cul-de-sac. Large fenced yard, 3 bedrooms, 2 bathrooms, fireplace, quality wall-to-wall carpets throughout. Asking $77,200. MLS. 039980. Your host JIM BAILLIE 479-4594 or 595-2121.

**OPEN HOUSE
2173 AMITY DR.
SAT. 1:30 TO 4:30
NEW LISTING $57,500**

Clean, well-kept rancher with sea glimpse on ¼ acre. Great parking, large workshop, home features double windows, lovely living room with heatilator fireplace, guest-size dining room, 2 bedrooms, large, bright kitchen, electric heat, fully insulated. 1248 sq. ft. living area plus attic storage. Drive out Pat Bay Highway past Waddling Dog to Blue Overpass, then left on Amity. Ideal home for young tradesman working from home. STEVE SALAGA 388-6275 Pager 663.

**SEA AND
MT. VIEWS**

7223 Sea Mount Close.
OPEN SAT., 2:30-4:30.
Brand new — 3 bedrooms, full basement, 1½ baths, heatilator fireplace, thermopane windows, 5 year warranty — Full price $64,900. MLS Drive out East Saanich Rd., to Stellys X Rd. and follow Open House signs R. W. RHODES 479-9241 or 382-8101.

1½ ACRES

5221 SOOKE RD. (approx. mile 17) OPEN SAT., 12-2
A truly rare find — a one- or 2-bedroom cottage nestled among the tall firs beside a rushing stream. If you have been looking for the different or unique — you must see this.
R. W. RHODES
479-9241 or 382-8101

**OPEN HOUSE
SAT., 1:00-4:00 P.M.
3055 Glen Lake Rd.**

For the small family — handy to the Elementary School, 2-bedrm. bungalow with a 3rd bedrm. in full basement. Home has been well maintained and as an added bonus there is a dandy swimming pool. Make us an offer on asking price of $52,500. MLS.
ART EVANS 386-0276

NO STREAKERS

Could pass 6894 Woodward Dr. without stopping to see this 3-bedroom, 1½-bath, full-basement home nestled in the trees 2 blocks from the water — Asking $63,900. R. W. RHODES, 479-9241 or 382-8101.

ESQ.-VIC WEST

Situated on the border of these municipalities and just a block away from Gorge waterway, older 4-bedrm. home which has been updated throughout. This is a dandy home for the larger family. Asking $59,900. MLS.
ART EVANS 386-0276

ESQUIMALT, SAXE PT.

Solid 3-bdrm. home with a bright private 1-bdrm. suite in basement. H.W. in living and dining area, fireplace, eating area in spacious kitchen, laundry on main floor. Nicely redecorated inside. Large yard, 2½ blocks from the water. Carport. Asking $66,500. Vacant. Call RON CROW, 592-4989 or 595-2121.

HIGH ON A HILL

Immaculate 2-bdrm. home with fireplace. Electric heat, stove, fridge. Large lot. Garage and greenhouse. Only $42,500. Good holding property. RON CROW, 592-4989 or 595-2121.

WHAT A VIEW!

From every room you can see the ships go by and the day and night views of Victoria. 3 to 4 bdrms., extra large living room, L-shaped dining area, open kitchen with breakfast nook. Large laundry and 2-pce. bath off kitchen. Double garage. Private spacious yard. Needs decorating inside and out. But reflected in the price of $82,500. RON CROW, 592-4989 or 595-2121.

**SOMETHING
DIFFERENT
FAIRFIELD**

You must see this delightful 1700 sq. ft., no-basement home. Spacious L.R. and separate dining room. Rock-faced two-way fireplace. Overlooking lovely garden. So peaceful, private sundeck on roof. 3 bdrm., ensuite or 2nd., den with fireplace. Just one block from sea. Close to shopping, etc. Open to offers. Please phone.
DORIS ADAMS 598-1813
OFFICE 595-2121

BUY A FARM

Country estate farm only a short drive north from Victoria. Fully modern three-bedroom home situated on 7¾ acres, all fenced and cross fenced. Good grazing land. Nicely protected by tall trees. Asking $89,500. Owner moving East.
JOHN SHAVER 382-9444
OFFICE 595-2121

**CEDAR CHALET
SELWYN ESTATES**

Architect designed, just listed. Carefully planned to save energy (the earth stove can heat the house). Vaulted ceilings, dream kitchen, three balcony areas, 3 bedrooms, den, 2 baths, (3rd R.I.) plus development area. Must be sold. MLS. $97,500.
GRAY LAITE 656-5267
OFFICE 595-2121

**BIGGER
UPLANDS HOME**

Approximately 2800 sq. ft. main floor. Developed basement area of 600 sq. ft. swimming pool, new kitchen, new laundry, remodelled master bedroom, 3 baths, 4 bedrooms, (1 down) 24x22 fireplaced family room with sliding doors to the pool. A great place to live. $199,500 exclusive.
GRAY LAITE 656-5267
OFFICE 595-2121

250 HOUSES FOR SALE

National Trust Realtor

HILLSIDE MALL 595-2121
3440 DOUGLAS 382-8101

YOU CAN BANK ON US

**HANDLED WITH
CARE — $53,900**

JUST PUT ON THE MARKET. High location in the Glanford area. 2 bedrooms, living room, dining room, bright modern kitchen, basement with rec. room, large wrap around sundeck, carport with extra parking. Sunny back garden. Very bright home throughout. MLS.
GRAY LAITE 656-5267
Office 595-2121

**SIDNEY
SPLIT LEVEL**

This home is approx. 2100 sq ft Main provides good-size living and dining room. Excellent family kitchen. Up you have 3 bedrooms with ensuite plus 4-pce. bath. Down you have another bedroom, 3-pce. bath, rec. room and laundry room. Double garage. $65,900 MLS
JULIE MANNESS 384-3866
WAYNE BUTTERFIELD
479-7030

**GORDON HEAD
5 BEDROOMS
$78,900**

Excellent family home in area of nice homes. On a quiet cul de sac. This home provides 3 bedrooms on main, 2 bedrooms down 2½ baths, rec. room, 2 fireplaces. Immaculate throughout. If this is what you are looking for call us to view. MLS.
JULIE MANNESS 384-3866
WAYNE BUTTERFIELD
479-7030

MT. DOUG AREA

3 bedrooms, full basement, finished rec. room — fireplace large 1st. mortgage at 10% — assumable. Priced to sell at $59,900. New MLS.
R. W. RHODES 382-8101

GORDON HEAD

½ duplex — 4041 Magdelin — 3 bedrooms, 1½ baths, H.W. floors, Try $2,700 dn. Asking $53,900. New MLS.
R. W. RHODES 382-8101

4 BEDROOMS

Full basement, sep. garage swimming pool, large lot, approx. 70x200 finished rec. room — Asking $55,900 (New MLS)
R. W. RHODES 382-8101

**CLOSE TO
DOWNTOWN**

3 bedrooms, garage — easy-care lot. Priced to sell $43,900 MLS
R. W. RHODES 382-8101

TRY $2,250 DN.

3 bedrooms, full basement, fireplace, drive-in garage. Level Lot (50x115). A perfect starter.
R. W. RHODES 382-8101

SPLIT LEVEL

Brand new 3 bedrooms, heatilator fireplace, Bay window. Thermopane windows, 5 year warranty. Full Price only $57,900. Try less than $3,000 dn.
R. W. RHODES 382-8101

756 JASMINE

Not your box home, something a little different, unique, lot size 66x132. Taxes $313.00 net — 3 bedrooms, full basement H.W. floors, brick heatilator, fireplace, sep. dining rm. workshop in basement, sundeck, etc. Asking $59,900. New MLS.
R. W. RHODES 382-8101

ONLY $39,000

2-bdrm. Near Jub. Hospital, small lot for easy maintenance. Sundeck and firepace. For details, call TED DALE AT 382-8101 anytime.

LAKE VIEW

Central, only minutes to T&C Shopping Centre. 3-yr.-old, 2-bdrm. Bungalow, dead-end street, quiet, fireplace and sundeck. Call TED DALE at 382-8101 anytime.

**Century 21
MAYFAIR REALTY**

Mayfair Centre
386-2955

**OPEN HOUSE
SAT. & SUN.
2-4 P.M.
1765 TEAKWOOD**

Immaculately kept home with 3 bedrooms up, ensuite, 4th bedroom and 3 pce. bath roughed-in. Situated in University area. For information call KIM ENG, 386-2955 or 477-9439.

**OPEN HOUSE
SUN. 2-4
4467 FAIRMONT
PL.**

(Off Edgemont off Majestic)
Beautiful in-law accommodation — large bright rooms and full 4 pce. bath, plus a lovely 3 bedroom home with 2 full baths, in Gordon Head in a quiet area of quality houses with bus, schools, shopping all close, this as to be a super buy at only $79,900. Lot is large enough for garden or fun and games or both. Come and view with MARION BRADSHAW, 386-2955 or 477-4125.

**OPEN HOUSE
SUN. 1:30-4:00
1686 LONGACRE**

You'll fall for the warmth and tidiness of this fine Gordon Head home. Large park-like yard, full basement with fireplace in rec. room, four bedrooms (one R/I), high open beamed ceiling in living room. Vendor transferred allowing early possession. Only $79,900. LEIGHTON NOBLE, 386-2955 or 388-6275, Pager 789.

NEW HOME

3 bedrooms, 1½ baths, full basement, quality construction, landscaped lot and only $75,900. Ready to move into. Exclusive with GEORGE WALL, 386-2955 or 477-0548, GEORGE PARSONS, 386-2955 or 598-3847.

4474 MAJESTIC

First time listed! This as-new 4 year old; 3 bedroom, 2 bath home is most attractive. Lovely spacious living-dining room with feature rock fireplace, family kitchen. Full basement has fireplace and lots of room for expansion. Large fenced back yard. Super value! MLS Only $71,900. GEORGE WALL, 386-2955 or 477-0548, GEORGE PARSONS, 386-2955 or 598-3847.

**INLAW SPECIAL
$74,500
Open Sat. & Sun. 2-4
4024 Gordon Head Rd.**

3 bedrooms up, 2 baths, L.R. with F.P., lg. D.R. 1216 sq. ft. main floor. Down — one bedroom suite, fireplace in L.R. all professionally finished. Hot water heat.
479-3612 Kent Deans 478-8316
Century 21 Suburban Realty (78)

**OPEN HOUSE
SAT AND SUN
1:00-4:00
975 SCOTIA ST**

2 bedroom, possible 3rd down. Good location within walking distance of Mayfair. This home is in excellent condition with basement developed. There is a large Rec room with wet bar, family room, laundry room and a 2 pce bath. Property RS2 zoned.
OFFERS ON $57,900
383-9629

250 HOUSES FOR SALE

Island Homes Ltd.

2504
DOUGLAS
386-7545

$52,500

BUYS YOU A SOLID, OLDER HOME WITH 3 RENTAL UNITS WITH POTENTIAL OR $550.00 GROSS MONTHLY REVENUE. DRIVE BY 2713 ROCK BAY AND SEE FOR YOURSELF. THEN PHONE. Purchaser may carry some financing.
BILL PALFREY
386-7545 598-4210
M2 ZONING FOR ADDED BONUS. MLS.

OAK BAY SOUTH

Charming and different featuring — three bedrooms — separate dining room — large living room with old brick fireplace — spacious ensuite bedroom — corner lot with backyard privacy — separate double garage and studio — older home tastefully renovated — close to school — must be seen inside to fully appreciate — assumable 10½% mortgage — priced at $64,900. Phone Bill Palfrey — 386-7545, 598-4210.

**Open House
1870 Varsity Place**

Sat.-Sun. 2-4 p.m.
$77,500
Four bedrooms, one and one half bathrooms, family room, quality built — large sundeck, desirable area — come and see for yourself. Vacant — move in next week. To view anytime, phone Doug MacKillop 384-0308, Island Homes 386-7545. MLS.

$64,500

Three bedrooms, 2 baths, large living-dining room. Kitchen with eating area, magnificent views — Lakehill area. To view please phone Doug MacKillop 384-0308, Island Homes 386-7545.

**Starters & Retireds
1 Bdr. Beauty
Asking $41,500**

SPACIOUS LIVING ROOM WITH FIREPLACE, HARDWOOD FLOORS, LARGE KITCHEN, PLUS NOOK. PARTIAL BASEMENT, OIL HOT WATER HEAT, GOOD FINANCING IF NEEDED.
H. MITCHELL 479-4818.

**SEASPRAY
PROPERTIES LTD./ REALTOR**

1911 Quadra St. 386-3124
1175 Newport 595-3151

**OPEN HOUSE
SAT. AND SUN.
1:30-4:30
2665 TOPP AVE.**

Fine modernized 3-bedrm home in Oak Bay. Wiring, plumbing, roof, gutters have all been redone. Sep. din. room, large liv. room with sunroom off. New ML. $88,900.
DOUG POSKITT
477-0645 or 386-3124

NOW!

is the time for you to buy while you can still save money and this 3 or 4-bdrm home in prime Gordon Head will suit you and your family needs perfectly. This attractive 2-year-old home is situated on a fenced and well landscaped lot on a quiet cul-de-sac. Enjoy a crackling fire in the massive floor-to-ceiling old brick FP in the living room or watch the sun set behind Mt. Doug from the extra large sundeck. MANY OTHER APPEALING FEATURES too numerous to mention. ALL THIS FOR ONLY $72,900. ML. CALL NOW BEFORE IT'S SOLD!
GERRY MARTIN
477-7050 386-3124

**HOME and
REVENUE
$69,900**

3-Bdrm 8-year-old Colonial, located in North Quadra has a good 1-bdrm self-contained IN-LAW SUITE producing $200 per month to help with those ugly mortgage payments. A real OPPORTUNITY to get a little more for your money!
DOUG POSKITT
386-3124 477-0645

**$56,500
SEARS**

Two good 2-bdrm homes in a convenient and desirable area. RIGHT spot, RIGHT price and RIGHT NOW — CALL:
386-3124 DOUG POSKITT 477-0645

**METCHOSIN
1¼ ACRES**

Large Home
total Seclusion
$105,000
MLS.
DOUG POSKITT 477-0645
PETER PRIMGAARD 656-6625
OR 386-3124

**GORDON HEAD
COMPARE!!**

and don't buy anything until you see this quality constructed brand new, split level house. Situated on a private secluded 13,000 sq. ft. panhandle lot in Gordon Heads most prestigious area. Home boasts superior finishing throughout — oak cabinets, intercom, vacuflo system, gorgeous color coordination, special family room and much more. There is nothing to comare at the asking price of $97,000. Exclusive.

VANA HOLMES

388-5464 pgr. 708 386-6762

**EMPTY HOUSE
PLUS ANXIOUS
OWNER**

EQUALS OPPORTUNITY!! Large 1300 sq. ft., 3 bedroom, full basement home situated on a 150x150 lot in a lovely area of Metchosin — subdivision possibilities here. Home is freshly painted and ready for occupancy. Priced for a fast, fast sale at $63,000. Exclusive.

LYNN HOLMES

388-6275 pgr 315 386-6762
LANDMARK PROPERTIES

**MUST BE SOLD
VICTORIA $69,500
BY OWNER 595-8731**

(7-10) EVENINGS
OWNER GOING TO EUROPE CENTRALLY LOCATED, CLEAN FAMILY HOME, LARGE LIVING ROOM WITH FP, SEPARATE DR, 2 BDRMS UP, 1 DOWN, FULL HIGH CEMENT BSMT/REC ROOM, 4 PIECE AND 3 PIECE BATHS, LARGE WELL KEPT LOT.

250 HOUSES FOR SALE

BOORMAN'S

612 Fort St. 386-7521
2045 Cadboro Bay Rd. 595-1535
BOORMAN INVESTMENT CO. LTD.

**OPEN HOUSE
SAT. and SUN., 1-4
1274 PEARCE CRES.
TERRIFIC VALUE**

Country living with city conveniences, this 4-bedroom home located on a super children sized lot, in the Blenkinsop area. This home features living room with fireplace, separate dining room, large bright family kitchen with eating area, a great family room downstairs. Asking $60,500. MLS 40446. For more information and viewing appmts call:
GORDON ADAMS
595-1535 592-1353

**OPEN HOUSE
SAT., 2-4
1326 BURLIETH AVE.
$79,500**

A first class family home bordering the Gorge. In the past it has been a gentleman's home, presently a Group home (now vacant), the future is for you. LR, DR, kitchen and master bedroom (ensuite) on main 1160 sq. ft. Upstairs three additional large bedrooms and another 4 pce. bathroom. Full high basement with 2 pce. bathroom and laundry. Exceptionally well equipped and maintained. Low down payment to excellent financing. Call to see with:
VIVIENNE GENT 595-1535

**OPEN SAT.
2:00-4:00
1020 McGREGOR
ROCKLAND $89,500**

A rare opportunity to own a spacious 3-bedroom home just minutes from town, yet in a quiet secluded location. Just 4 years old; 1900 sq. ft.; many features; see it this weekend. (Very attractive financing).
GAIL WEINBERG
595-1535 477-4467
J. PETER DUECK
386-7521 479-9909

**OPEN HOUSE
SUN., 2-4
1680 VARSITY PL.
UNIVERSITY AREA**

Situated amongst fine homes on a no thru road is this fully finished bi-level 4-bdrm home. Owner has recently installed plush carpeting, refinished the entire basement and remodelled throughout. Downstairs features large rec room, bedroom, 3-piece bath and has area for 2nd kitchen. Just listed at $89,000. A must to see.
WYNN WRIGHT 477-6155
KEITH BOORMAN 598-3730
OFFICE 386-7521

**OPEN HOUSE
LAKEHILL
4083 TRACEY
Quadra to Tuxedo to Ian
Sat. 1:30-4:30**

Fine family home. Main floor about 1250 sq. ft. Has fireplace in cheerful living room, dining, kitchen with built-ins and family dining, 3 BRs, 1½ baths. Full basement with family room, rec room, bath, guest room or 4th BR, laundry, work and storage. Double carport. Large sundeck. On cul-de-sac. $69,900. MLS. Call: JOHN HOLMS at 386-7521

**QUALITY
CONVERSION
DUPLEX
$69,900
OPEN SUN. 2-4
2610-2612 COOK ST.**

Main level features 2 BDRMS, cozy LR plus family room or DR with old fashioned fireplace, 4 pce. bath and kitchen. Newly renovated upper suite features 2 BDRMS, LR, 4 pce. bath and kitchen plus southern views overlooking city and Mts. Must be seen inside to appreciate, immaculate condition. Also full bsmt and outside there is ample parking for cars. MLS.
KEITH BOORMANN 598-3730
WYNN WRIGHT 477-6155
OFFICE 386-7521

**OPEN SUN.
2:00-4:00
103—1312 BEACH DR.**

Main floor one-bedroom suite at the "Anchorage," with patio water views. This beautifully located condominium must be sold. Excellent assumable mortgage. Make your offer on $59,900.
GAIL WEINBERG
595-1535 477-4467
J. PETER DUECK
386-7521 479-9909

**ONE YEAR OLD
$78,900**

This home of 1276 sq. ft. on the main floor has well proportioned rooms, three bedrooms, 1½ baths, kitchen with E.A., view of Mt. douglas from D.R. and heatilator fireplace in L.R. The basement has two finished rooms and provisions for games room and third bathroom. Also bonus of sauna with shower room. An immaculate home of quality inside and out. The landscaping of the front blends in with mature trees. Early possession; exclusively listed. Appointments to view. Call:
JOHN JENKINS 388-5464
Pager 582 (24 Hrs.)

OAKLANDS AREA

So handy for school and within walking distance to Sears this 3-bedroom eleven-year-old, full basement home. Very quiet street and affordable price, only $54,900. MLS 040699.
OLGA ZACHARY
Office 595-1535 Res. 592-2265

**FAIRFIELD
SPACIOUS HOME
PLUS A SUITE**

This large older home has 4 bedrooms plus den or dining room and a living room and family room that are extra large. It has been updated but still has character and all the rooms are spacious. There is a separate, 2-room bachelor suite which can be rented or used for two more bedrooms. It is located on a quiet street ½-block from the ocean and has a private back yard. There are many other features as well so call for more information. Offers to $86,900.
KATHLEEN HAWKINS
595-1535 477-6871

**NURSING HOME
$210,000**

This superior property is being offered for sale for the first time. It is registered as "Specialized Residential Care" for twelve guests and also supplies room and board to six to ten foster boys from sixteen to eighteen years of age.
New owners must qualify with the Health Dept. and with the Dept. of Human Resources (Foster Child Care). There are four floors of accommodation including thirteen bedrooms and four and one-half bathrooms. The exterior is aluminum siding; there is ample paved parking at the rear. The interior is extremely spacious and has a great deal of character. Everything is immaculate. This is a rare opportunity for excellent income to qualified owner-operators.
Presented by:
J. PETER DUECK
Office 386-7521 Res. 479-9909
GAIL WEINBERG
Office 595-1535 Res. 477-4467

**PLEASANT FAMILY
HOME WITH
FUTURE POTENTIAL**

Containing living room with fireplace, dining room, family kitchen, 3 bedrooms. Full high basement with rec. room. Separate garage. 65'x195' lot only $61,500. To view, call:
386-7521 DEL HOEGI 383-0516

250 HOUSES FOR SALE

BOORMAN'S

612 Fort St. 386-7521
2045 Cadboro Bay Rd. 595-1535
BOORMAN INVESTMENT CO. LTD.

**DREAM COME TRUE
SOUTH OAK BAY
$69,900**

This older vintage home, close to all amenities has been well maintained throughout its era, 1927.
—2 or 3 BDRMS
—large L.R. with fireplace
—separate dining room
—family size kitchen (17'4"x11'6")
—oil hot water heat
—full basement
For further information and viewing on this exclusive listing, please contact:
KEITH BOORMAN
598-3730 386-7521 (Bus. 24 hr.)

**BROWN
BROS. on
BLANSHARD**

"People Helping People"

**OPEN HOUSE
2536 Blackwood St.
Sat., 1:30-4:30
Was $54,000
Now $49,900
For Quick Sale**

A beautifully kept family home. LR, separate DR, bright kitchen with eating area, 2 bdrms on main floor with enclosed stairway to 3rd bdrm up. Full basement with drive-in garage. Immediate possession. Exclusive. In attendance:
DOUG LAWSON 595-2486
JIM KENNEDY 592-9078

**OPEN HOUSE
892 Colville Rd.
Sat., 1:30-4:00**

A clean smart little 2-bdrm home on an easy-care lot. Large family kitchen, stove included. Full basement. Oil heat. Quick possession. MLS. $43,000.
CEC PEARCE 658-1050
JOE RICKARD 656-1628

**OPEN DAILY
1611 Denman St.
1:00-5:00 p.m.
(Close to Jubilee Hosp.)**

Be sure to see this immaculate 2-bdrm, full-basement house, Sep. garage, on a beautiful landscaped and fully-fenced lot. Ideal home for the young or senior citizens. Exclusive at $49,500.
TED KAY 385-4086

**IMMEDIATE
POSSESSION**

Bright 3-bdrm plus den, home. Large LR with fireplace. Spacious bright kitchen equipped with stove, washer and dryer. Rec rm in basement with patio off. Wall-to-wall throughout. Paved parking for 2 cars at rear. MLS. Offered at $53,900.
DOUG LAWSON 595-2486
JIM KENNEDY 592-9078
or 385-8771 (anytime)

**309 LINDEN AVE.
Family Home**

Spacious 4-5 bdrm home. Modern kitchen. Sep. DR, beamed ceiling. LR with fireplace and oak floors. Choice location.
Exclusive Listing.
$85,900

**HAULTAIN/
CEDAR HILL**

Modern, full basement, 3-bdrm home with two 4-pce. bathrms. Dandy rec rm contains large bar with double sinks. Has been reduced in price for quick sale to $57,900. MLS. For details call
REG SCHUMAKER 598-2333
TED SMITH 598-7991

**3255 ALBION ST.
Double Lot
110' x 150'**

Room for a great garden, children, pets. LR with fireplace, wall to wall carpet. 2 or 3 bdrms. No basement. Attached carport. Elect. heat. Asking $55,900.
DON MESSAGE 477-3715
CEC PEARCE 658-1050

**NEW LISTING
ON GRANDVIEW
DR.
(In Gordon Head)**

A garden lover's delight. A delightful 3-bdrm home with spacious foyer, through-hall plan. LR and DR have some seaview, dream of a kitchen with eating area and 4-pce. bathrm on main floor with 24'7"x12' rec rm, 4-pce. bath, utility rm plumbed and wired for washer and dryer, excellent workshop area in full high basement. Special note — double windows on main floor, attached garage, large beautifully landscaped lot; fenced-in patio offers seclusion. Offered at $88,000. For appointment to view call:
DOUG LAWSON 595-2486
or 385-8771 (anytime)

**Century 21
WESTERN HOMES**

1037 Cloverdale 386-3494

BE A WINNER!

**SIDNEY SUPER
INVESTMENT**

Better than winning a lottery! Such a lot of house. 2 Fireplaces, 2 bedrooms with ensuite on main plus large completely self-contained suite on lower level. A WINNER for only $59,000. Call MARGUERITE HOBBS now! 386-3494 (24 hrs). ML.

UNIVERSITY AREA

Two lovely homes in this choice area. One at $75,900, the other $74,800. Both in tip-top shape offering great family accommodation. MARGUERITE HOBBS, 386-3494 (24 hrs).

CLASS OF 78

Custom designed and built by the present owners for the modern family. Economy and convenience with the labour saving extras you'd want in an $86,900 home. High rocky location convenient to shopping. MLS. TERRY SMOLLET 386-3494 (24 hrs).

**10 MILE POINT
SEA VIEW**

Easy-to-care-for, 2-bedroom house situated on natural, treed lot, approx. 1300 sq. ft., no basement, no steps, economical hot water heat, new carpets, newly decorated, 2-car carport. Park at your backdoor, beautiful seaview from living room, dining room and kitchen, a truly character home. Please call owner for appointment 477-6479.
Asking $95,900.00.
2895 Phyllis St.

250 HOUSES FOR SALE

**GARDNER
REALTY Ltd.**

895 Fort St. 385-7721
(24 HR. SERVICE)

**HILLSIDE
$45,900**

Just 2 blocks to shopping from this tidy 2-bedroom home. Good sized yard, back fenced, a double sized garage for car and workshop, paved driveway. Don't delay. Call now to view. Excl. with:
ART STREIGHT
385-7721 388-6275 Pgr. 882

**LOCATION
IS RIGHT!**

On this large treed corner lot is a cute 2-bedroom home with large country kitchen and nook. Separate garage and workshop. Fridge, washer and curtains included. Owner must sell. All offers considered on asking price of $49,900. To view please call:
ART STREIGHT
385-7721 388-6275 Pgr. 882

**QUIET
CORDOVA BAY**

Beautiful family home on large lot (82x137) on quiet Parker Avenue. Features include 4 bedrooms, 2½ baths, family room with FP, rec room, large sundeck off DR. Call for an appointment to view. Reduced to $86,900.
385-7721 DALE BRIGGS 592-3978

**QUADRA
SELL OR TRADE
1.6 ACRES**

Enjoy the set-back privacy, with near future subdivision potential. This large property features a lovely split level home with patios and 2 full bathrooms. For your leisure there is a pitch and putt golf course. Owners will consider a trade for a home or revenue property, or will sell for $139,500. For information please call:
CLIFF SALMOND 477-3626
BILL WEISS 598-8443
REID TOPP 388-6275 pge. 619
OFFICE 385-7721

**FAIRFIELD
FAMILY HOME**

Ideal for the executive who likes to entertain, but needs room for a large family. This 2290 sq. ft., 2-storey character home features LR with leaded stained glass bay window and french door leading to foyer entrance. Double pocket doors to formal 17'x16' DR with Venetian tiled FP. Large "butcher block" kitchen with eating area and large fam. room off. Up the exposed stairway (with old fashioned banister) to 4 bdrms (14'x14', 14'x13', etc.) and one of the 3 bathrooms. There are 2 suites in basement to help with the monthly payments and still room for a workshop. Some 10% financing available. Please call for a private showing. $84,900.
KENT MacLEOD
385-7721 595-4273

VALLEY VIEWS

The immaculate 6-year-old, 1200 sq. ft. home looks out over a "green belt" valley toward Mt. Baker. Situated on a "no-thru" street in area of more expensive homes just 15 mins. from town (Saan. Penn.). LR with unique brick FP, dining area adjoining custom kitchen, 3 bdrms on main, 1½ bath. Walk-in closet in master. Fantastic rec room with another brick FP and bar and 18'x12' games room down. Another roughed-in bath and loads of room for a workshop. Super landscaped garden with 21' patio. Huge sundeck. Priced for quick sale at $69,900 FIRM.
KENT MacLEOD
385-7721 595-4273

**GREAT
PRETENDER**

Did you ever see a home that tries to look "ordinary and average" and just can't do it? This one is average on the outside, but inside it's fantastic. 3 bedrooms, LR with FP, large remodelled KITCH with pass-thru to a 27 ft. entertainment FAM. RM. This home features a bar, 27 ft. of double track drapes, another FP, double width sliding doors to deck and a view of the Olympic Mts. Full basement. Stove and fridge included. ONLY $54,900.
KENT MacLEOD
385-7721 595-4273

DFH

D. F. Hanley
& Associates Ltd.
1557 McKenzie 477-7284

**OPEN HOUSE
SAT. 2-4 P.M.
SWAN LAKE
851 BRETT AVE.**

Out of town Vendors have reduced price $6,000, with instructions for IMMEDIATE SALE. Now $57,000. (MLS) 2 or 3 bedrooms, large teak Kitchen and finished rec. room. View of Swan Lake preserve from kitchen and living room. Turn west off Saanich Road.

DAVE HARDING

477-7284 Anytime

**OPEN HOUSE
3157 QU'APPELLE
SAT. 1:30-4**

$59,900. will buy you a super family home with 4 BRs (2 up and 2 down) LR with FP and DR, step saving kitchen and 1½ baths. W/W throughout. Off the DR is a carpeted fam. rm. with wet bar and old brick floor to ceiling bar-b-que. Sliding doors to patio and outdoor bar-b-que. Secluded yard, park next door, quiet street. DI garage. Cannot be replaced for this price. Don't miss this one! For information and viewing, call:

BRYON JEEVES

477-7284 (Bus.) 477-6257 (Res.)

**OPEN HOUSE
2834 Lakehurst
SAT. 1:30-4**

Immaculate 5 yr. old home on swimming pool sized lot. Spacious LR and DR with gorgeous white rock FP and heavy textured ceiling, sliding doors to large grass turfed deck. The 3 BRs and 1½ baths kitchen with E.A. complete main floor. Down, all professionally finished. Den with old brick FP, finished laundry and storage and a completely separate in-law suite of 1 BR, 4 pce bath, LR and kitchen. Quality W/W throughout. Separate garage. Can't be beat for $68,000. View with

BRYON JEEVES

477-7284 (Bus.) 477-6257 (Res.)

FAIRFIELD REALTY LTD.
Call the Fairfield Specialists
1295 FAIRFIELD RD. 383-2244

250 HOUSES FOR SALE

**Montreal
Trust**

**OPEN HOUSE
SAT. 1:30-4:30
2491 MOWAT
OAK BAY
WILLOWS
$69,900**

In this excellent residential location you will find a comfortable 3 bdrm., family home. Full basement with R.R. and 2 pce. W.R. A bright cheerful home ideal for the young family with all levels of schools close by. Two garages and a nicely landscaped lot on a quiet street. Dont miss this new MLS listing. Call for prior viewing:
MIKE MCKENNA
386-2111 592-3611

**OPEN HOUSE
1230 QUEENS AVE.
SAT. 2:00-4:30**

Ideal for a young active family. Ideal as a retirement home. Beat high costs by having your own vegetable garden, centrally located — close to schools, buses and shopping. A very quiet street yet close to downtown which is a nice walk. This completely renovated 3 bdrm. home must be viewed inside as well as outside to be appreciated. Priced to sell quickly at only $47,000.
386-2111 BILL McAULEY 721-5457

**OPEN HOUSE
SAT. 2-4:30
921 FORSHAW
GORGE-VIEWS**

Delightful two bedroom bungalow nestled in a quiet and secluded setting. Tastefully decorated and maintained by the present owner. Nice family room with large sundeck off. Easily financed and well priced at $53,900.
386-2111 DAVE HELM 595-2658

**OPEN HOUSE
SAT. 1:30-4
1181 LYALL ST.**

Here's your ideal starter or retirement, spotless no-step, 3 bedrooms, cozy living room with fireplace and a beautiful lot, lawns and garden, low taxes. MLS. Try an offer on the asking price of $49,900.
386-2111 D. BECKNER 477-4994

**FAIRFIELD
BEACON HILL
PARK**

Charming — character style residence in a much wanted area, 2 blocks from the sea and only steps to the park. The decor will delight you from the foyer, the 20x14 living room, and the formal panelled dining room. Features 2 bdrms., on main (master 2 pce. ensuite) — upstairs, 1 bdrm., along with family room or study. $83,500. Arrange your private showing. You could be the proud owner. Call now:
386-2111 DEL BECKNER 477-4994
386-2111 DON BECKNER 386-0588

**RESTORE THE
OLD GIRL**

Oak panels, stained glass, built in buffet with leaded windows. Curious? Well this old home has some great features but needs some work plus paint and paper. Its a two-storey home with 4 bdrms., spacious family kitchen, and a full basement with some development. No, not Oak Bay, but Vic. West and proud of it. An old home ready for a new touch. Priced at $57,700. ML.
386-2111 Neil Rawnsley 595-1507

**GOLDSMITH IN
OAK BAY**

No its' not a jewellry store but a gem of an older home located adjacent to the Oak Bay Recreation centre and near shops, schools, and transportation. A two storey home with further development in the basement. Four bedrms., separate dining room, and large family kitchen are a few of the features in his gracious old home. Try your offer on the asking price of $64,900. ML
386-2111 Neil Rawnsley 595-1507

**ESQUIMALT
SEEKERS
STOP HERE!**

Reduced $5,000 to sell NOW, this fine family home needs a new owner as my vendor has new plans out-of-town. Features include 3 bedrooms on the main, a 2-bedrm., suite down and situated on an easy-care lot close to shopping and schools. Detached 2-car garage. Offered at the reduced price of $49,900. MLS. 39362. Quick possession. For your opportunity to view, please call:
386-2111 GARY RESTELL 478-6987

**DEAN PARK
ESTATES
(SIDNEY)
LOT 55,
BEAUMARIS PL.**

One of the finest residential view lots in the area providing spectacular panoramic views of Sidney, the Gulf Islands, Mt. Baker and more, fully serviced with sewers, storm drains, underground wiring, water, etc. Priced to sell at a low $39,500. Don't miss the opportunity. Drive by and then call me:
656-3924 Larry Pruden 477-7497

**HIGH
HENDERSON
VIEW PROPERTY**

A very attractive well built 2900 sq. ft. home, on two levels, with terrific views over the Uplands area, the Straits and of Mount Baker. This home has 3 bdrms., 3 bathrooms, a lovely family room, a den, and a very private rear patio. — Price $125,900.
386-2111 A. D. WHEELER 477-4789

**KIDS
WELCOME**

This family townhouse features 3 bedrooms, fireplace, rumpus room and a small private garden. The rural setting gives kids room to explore and they can finish their day with a swim in the pool. Drive out Glanford to Agnes — turn right to Orchard Hill and drive by unit #508. Appointments to view are easy — call anytime and try your offer on $48,500.
386-2111 TOM SLEMKO 477-1277

250 HOUSES FOR SALE

**Montreal
Trust**

**JUBILEE
1737 CORONATION**

No step, 2 bedroom, stucco, bungalow, cozy fireplace, sliding glass doors to sun room, greenhouse and carport. Offered at $49,900.
386-2111 ART PEAKER 477-3957

**WALK TO
UNIVERSITY**

Large 10,000 sq. ft. lot, with fruit trees and lots of room for gardening. 3 bedroom home with large kitchen and full basement. Asking $79,900. For further information please call:
WELLS HOOKER
386-2111 652-3634
ALAN WESTGATE
386-2111 656-3423

**RETIREMENT OR
STARTER
$42,500**

A completely renovated and remodelled small, 2-bedroom, full basement home. Located at 2826 Scott Street — to view call:
386-2111 A. D. WHEELER 477-4789
656-3924 MAJOR LACE 656-2438

**SWINERTON'S
REALTY WORLD**

OPEN HOUSE

Sat. and Sun. 2:30-4:30

567 CARNATION

4 BEDRMS UP & FULL BASM'T
Near new, very stylish townhouse with large kitchen and patio, dining room, sundeck off living room. Rumpus room, utility and room for 5th bedrm in basm't. Quality workmanship throughout. MLS 40435.
BOB CARTER
598-6143 385-2481

**Open House
Sat. 1:30-4:00
144 Olive St.
FAIRFIELD $71,900**

Steps to beach. Just listed MLS. Immaculate 3 bedroom family home updated but LOADS OF CHARM AND CHARACTER inside. Don't just drive by as much of the value is in the interior. Come and see for yourself.
SUSAN BETTS
477-4042 385-2481

**Open House
Sat. 2:00-4:00
2783 Scafe Rd.
$62,900**

LANGFORD — OFF GOLDSTREAM TO STRATHMORE then Scafe. Deluxe self-contained in-law suite PLUS clean, modern 3 bedroom family home. Large sundeck, Quality kitchen, 2 fireplaces and lots of EXTRA PAVED PARKING. A treed area of quality homes. MLS 40248.
JACK BETTS
477-4042 385-2481

**Open House
Sun. 1:30-4
1245 Lyall St.
PRICE SLASHED
$49,500**

Well built 2 bedroom, full basement stucco bungalow. Close to shopping and activities. Early possession.
KEN WALTERS 385-2481 (24 hrs.)

**Hillside Retreat
On 1.92 Acres
Of Seclusion**

Nearly completed fine contemporary home with cedar exterior and shake roof. Quality construction throughout, fully carpeted and comprising 3 Bedrms. 2 baths plus R-1 bath in lower level. Large LR with FP, dining room with access to balcony, kitchen with pass-thru to Family room with Franklin FP and access to wrap-around sundeck. Lower level has spacious entry hall, R-I Rec. Room with FP, R-I games room, and large workshop. In final stages of completion — READY FOR YOU WITHIN 30 DAYS! New MLS. Clear Title.
Price $76,500
385-2481 ED JUPP 386-7884

**GRAND OLDE
World Charmer
$58,500**

—4 Bedrooms
—Full Basement
—Separate Laundry
—OIL HOT WATER HEAT
—Modern El. Kitchen
—Double Garage
Lovely Living rm and separate dining rm. with granite Fireplace.
DICK JAMES 592-2139, 385-2481

**6 Bedrooms for
A Large Family
$71,500**

Spacious nicely renovated split level home situated on a 70'x141' garden lot on a quiet street handy to Town and Country Shopping Centre. Comprises LR with FP. Dining room leading to huge sundeck, galley kitchen, 4 bedrooms, 4 Pce bath PLUS a self-contained In-Law suite with 2 bedrooms, 3 pce. bath, kitchen and LR. Wall to wall carpet throughout. Drive-in garage plus long carport. NEW EXCLUSIVE.
385-2481 ED JUPP 386-7884

Jubilee Area

Neat, 2-bedroom bungalow on large, fenced lot. This home with separate garage is in top condition. New roof, new chimney, new furnace, new hot water tank.
$43,900
DOUG BOWEN 385-2481
Swinerton Stewart Clark Ltd.

**30C. CONTEMPORARY
Cedar
Plus Views**

This contemporary Lindall Cedar home of approx. 1600 sq. ft. awaits your inspection. The home is privately situated on ¼ acre on Triangle Mtn. of beautiful treed property with views! You must come inside to appreciate the view from the large deck off master bdrm, living rm and dining rm. 3 bdrms, 1½ baths all for $75,000. ML 41272.

Leslee Farrell

592-7246, 388-5464 Pgr. 665
Seaspray Properties, 595-3151

FROM $1,395

Down plus grant. 3 and 4 bedroom duplexes. Seperated by 2 carports. 4 bedroom 1330 sq. ft. plus storage 21x11', 3 bedrooms 1260 sq. ft. plus storage 21x11'. Fireplace, 1½ baths. 4-bedroom $48,900. 3-bedroom $47,900. Daily 9 to 5, 386-8121, Nights 5-9 and weekends 9-5 pm. Mr. Pedersen 382-2151 suite 531.

250 HOUSES FOR SALE

BLOCK BB BROS.

See Our Weekly
BEST SELLERS
CATALOGUE

OPEN HOUSE SAT., 2-4 P.M. 5247 PAT BAY HWY.

Super views of Elk Lake. ½ acre property with mature trees plus excellent 3-bedroom home in immaculate condition. Large living room with fireplace, secluded sundeck, utility on main floor plus family room and 1-pce. bath in basement. Excellent value asking $63,500. Must be sold. Make an offer.
652-3206 Anne Howard 477-1841

OPEN HOUSE SUN. 2-4 P.M. 1460 MUNRO RD.

7.3 acre hobby farm. Beautiful custom 4 bedroom home with thermopane windows. 2 heatilator fireplaces, family room and utility on main floor plus 3 stall barn, tackroom and haystorage. Property cross fenced, excellent well. Must sell, asking $147,200.
652-3206 Anne Howard 477-1841

CENTRAL SAANICH RELAXED ATMOSPHERE 3 BEDROOMS MAIN 2 AND DEN DOWN LARGE COUNTRY PLOT ALL APPLIANCES AND NEW DRAPES OFFERED AT $61,900

Pager 2704
388-6275 Erna Ellsay 477-1841

OAK BAY $49,900

Excellent retirement or starter no step home in very popular area. Living room, modern kitchen, 2 bedrooms, utility room, 100 AMP service and separate garage. Level lot. Call me now:
652-3206 Anne Howard 477-1841

$76,500 BRENTWOOD BAY .49 ACRE PROPERTY

Beautiful 3-5 bedroom home situated on large landscaped lot. Vaulted ceiling in living room, with floor to ceiling fireplace, glass door from dining room to large sundeck. Georgeous kitchen with built in dishwasher, 2½ baths and much more. A truly delightful home in very desirable location. MLS.
652-3206 Anne Howard 477-1841

$47,900 MODERN HOME

6984 W. Saanich Rd. (Brentwood) Open 2-4 Sat. 3 Year old semi detached home — 3 bedrooms up. Living room with fireplace, separate dining room. Fenced back yard. Lots of parking.
652-2594 Ron Kerfoot 477-1841

SPACIOUS FAMILY HOME

Older renovated family home with elbow room. Two BR's on main, large developed attic, living room with FP, dining room, kitchen with eating area and large sundeck. Laundry area in basement. Updated plumbing and wiring. Separte garage. The 74x142 garden has room for vegetables, flowers and large play area for the children. Call me for more information.
Dawn Steele Office Shelagh Hall
598-2937 477-1841 592-2723

SWEEPING VIEWS 3636 DONCASTER

OPEN SAT. AND SUN. 2-4 P.M. — LOCATED CLOSE TO THE SUMIT of Doncaster Hill this 3 BR and den home has 360 degree views of city — sea and mountains. Almost 1500 sq. ft. of family living with many extras including a 30x15 ground level swimming pool. A real buy at $129,000.
Ted Walford Office Ernie Charles
598-1420 477-1841 592-0046
Residence Office Residence

80' WATERFRONT 54 KINGHAM PLACE OPEN SAT., 2-4 P.M.

Immaculate and spacious 4-bedroom full basement rancher. Large reception hall, entertainment size living room, dining room, family-sized kitchen with sweeping water view. Basement provides 28x18 rec room, sauna, bathroom, 4th BR, workshop. Secluded back garden. Most attractive property near new hospital site. Offers invited on $107,000. ML.
Ted Walford Bill Remple
Office Office Residence
Residence. (24 Hrs.)
598-1420 477-1841 658-5794

OPEN HOUSE 733 CONNAUGHT ST. SAT. 2-4 P.M.

Ideal starter for the apt. dweller looking for affordable independance. Very clean and cozy, easy care home on quiet street. Low taxes, 2 or 3 appliances included. Large living/dining room plus eating area in good sized kitchen. Fireplce in one bedroom for the loving couple. Use your low down payment and the B.C. 2nd. Price to sell fast at $38,900.
479-9967 Keith Fessey 477-1841

SEABOARD PROPERTIES LTD.

OPEN HOUSE SAT. 1-4 920 RANKIN RD.

Large family home in very desirable area of fine homes. Boasting over 2600 sq. ft. of finished usable area, on a fully landscaped lot and featuring 3 bedrooms, large living room, dining room, kitchen with eating area, large rec room with wet bar and feature fireplace, separate games room for pool, ping-pong, etc., laundry, workshop, 2 bathrooms, plus ensuite and only 5 years old. Add a sundeck off dining room, rear carport and parking for boat, camper and 2nd car. New MLS being offered for first time at $88,500.
IN ATTENDANCE:
DAVE DAND
658-8490 652-1141

OPEN HOUSE FRI. & SAT. 2-4 4312 SHELBOURNE

Have the convenience of a one-level home that can be used as 2-bedroom home with large den or 3-bedroom home, 1½ baths, large storage area. Easy to maintain property within ½ block of bus stop. One of Gordon Head's top buys at $71,900.
FRANK CSINOS
388-6275 pager 2826
WM. ROGERS
652-1891
Seaboard Properties Ltd.
652-1141

BY OWNER, QUALITY, MODern home, main floor- Large living room, picture window, fireplace, in line dining room, 4 piece bath, cabinet kitchen, laundry section plus nook, 3 bedrooms, large patio. Finished ground floor, 2 bedrooms, rumpus room, 2 piece bath. Workshop, drive-in garage, cold storage, plus cupboards. Attractive grounds, fruit trees, near College and University area. $75,000. 598-2784.

HIGH VIEW MT. TOLMIE UNIversity area, 3-4 bedroom, 1½ baths, dining room, family room, 60x160 lot, $89,900. Owner 477-1043.

250 HOUSES FOR SALE

JACK MEARS
OAK BAY REALTY LTD.
2194 OAK BAY 598-3321

Where Trust Is
The Basis Of All Business.

OPEN HOUSE SUNDAY, 1-3 P.M. 555 MOUNTFIELD

If you're looking for a 2-bedroom home with basement, living room with fireplace, big fenced yard with fruit trees, here it is. Excellent location off Tillicum, on Whiteside and right on Raymond South. See you on Sunday or preview with EDNA SARGENT at 383-2202 or 598-3321.

PRICE REDUCED BY $2,000

Owner transferred, will give early occupancy. 2 bedrooms, 4 pce. bath, living room, kitchen plus drive in garage and laundry — workshop in basement. Easy care lot with nice view of the Gorge. All for $43,500. EDNA SARGENT at 383-2202 or 598-3321.

THE EXECUTIVE TOUCH

Pretty shrubs and grass add charm to this attractive split level home. The charming living room is offset by a feature wall, floor to ceiling fireplace and beautiful carpet over hardwood. The dining room will take your full size suite, the kitchen is very convenient and adjoins a cozy family room, utility area, 2 pce. bathroom and workshop. 3 bedrooms with master ensuite and spacious 4 pce. complete the upper level. Double carport, secluded sundeck and back patio, all this for $117,000. To view call MARKIE MUNN or MARJ NAPPER at 598-3321.

AN ENGLISH GEM IN CADBORO BAY

Cozy English cottage one block from the ocean — near Oak Bay border, walking distance to shops. Living room with fireplace — 2 bedrooms plus bath — large den — all this in a secluded area on an easy care lot at the price of $65,300. For information on this Exclusive contact BILL MOHR at 598-3321 or 598-6716.

FAIRFIELD — CLOSE TO SEAFRONT

Spacious character bungalow with a lot of charm and UNOBSTRUCTED, PANORAMIC sea views. Comfortable extra space could be used for revenue or deluxe guest accommodation. Asking $110,000. Phone for particulars RALPH NEWTON-WHITE at 598-3321.

A UNIQUE TUDOR STYLE HOME WITH OCEAN VIEWS

This fine family home built last year with no expense spared is being offered due to a change in the owners plans. Offering about 5,000 sq. ft. (464.50 sq. m.). Large living/dining room with beamed ceiling, attractive well planned/kitchen with family room off, large recreation/billiard room, four or five bedrooms, large utility/storage room, sauna, double garage with loft, there is also a swimming pool which is not complete. The house is designed for energy conservation. The use of hand adz beams, fittings and detail work and workmanship truly make this a very special home. Offered at $189,750 (MLS) by PETER NASH, 598-3321.

ST. CHARLES STREET/ROCKLAND

A delightful modern family home set in a lovely garden. An attractive large entrance, large living room, separate dining room, family kitchen with large sundeck off (western exposure), recreation/billiard room, five or six bedrooms, arboretum with Bar-B-Q, sauna, oil hot water heating, part of lower level suitable as separate suite. This tastefully decorated home with many extras is being offered at $153,500. PETER NASH, 598-3321 or 592-3473.

A DESIRABLE OAK BAY LOCATION

This charming home is set in a private garden of about .37 ac. Located close to the beach, parks, schools and public transportation. Offering four bedrooms, three bathrooms, large living room, separate dining room with fireplace, modern kitchen, full basement with playroom and workshop area. Offered at only $121,500 (open to offers) for early possession. PETER NASH, 598-3321 or 592-3473. (MLS.)

MT. DOUGLAS — BRAEFOOT AREA OVER 2 ACRES (.81 HA)

This lovely property in a country setting is ideal for those who want seclusion. It will soon be possible to take off three lots which will not take away any privacy. The attractive house with panelled living room, separate dining room, family or billiard room, modern kitchen, three bedrooms, one and half bathrooms, basement with part finished room. There is also a greenhouse and garden shed. This desirable property has just been listed and warrants your inspection. Offered at $179,500. PETER NASH at 598-3321 or 592-3473.

SOUTH OAK BAY $123,900

Across from the park. This (almost) new home offers advantages of the up to date home in an old established area. Suitable for the young family to grow in. 3 bedrooms, 2½ bathrooms, unique heating system — designed to save you money. See this modern home with BETTY McFARLAND, 658-5927 or GIBBY McLEOD, 598-2264 or OFFICE, 598-3321.

NORTH OAK BAY $74,900

You will be pleased to find this 2 or 3-bedroom home in the popular Oak Bay area. The house has been owned by the same family since it was built. It is in excellent condition — complete with double windows. The garden offers sunshine or shade — with a private area for outdoor eating. To view this attractive property please phone BETTY McFARLAND at 658-5927 or GIBBY McLEOD, 598-2264 or OFFICE, 598-3321.

Member
Relocation Services Canada

GORDON HEAD MT. DOUGLAS

Well located no step home, large living/dining room, family room, 2 fireplaces, 2 bedrooms, 1½ bathrooms, kitchen includes built in oven, dishwasher and garburator. Electric heat - over 1300 sq. ft. of convenient living. Mid 70's. 477-0707.

GLEN LAKE, $52,900. 2 BEDroom, basement, carport, patio, large fenced lot, trees and garden. No agents. 478-9487 evenings.

250 HOUSES FOR SALE

the Permanent
For Sale

3647 SHELBOURNE 477-0141
LARRY BROOKS—MANAGER

OPEN HOUSES

SUN. 1-3:30 1909 JEFFREE

Delightful no-step rancher with southern exposure. 3BR's, lovely patio. Asking $65,900.
477-0141 LINDA K. 479-8565

SAT.-SUN., 2-4 1360-1362 PEMBROKE

Estate sale. Legal duplex in A-1 condition. Main 2 B.R.s and upper rented $225. Price $54,900.
HEATHER GAMMON
477-0141 385-8814

SAT. 2-4 4030 RAYMOND N.

Below replacement. DO YOU WANT cedar siding, shake roof, 3BR's, 1½ baths, den with FP, 4 yrs. young. A must see for $69,900. Call me anytime.
477-0141 JACK HOWES 721-5100

SAT.-SUN. 1:30-4 3211 DONCASTER

Completely renovated with feature cedar walls in LR with FP, 3BR's, 1½ baths. Quiet street close to schools, Sears and bus. An ideal starter or retirement home in good area.
HARVEY N. MERRITT
477-0141 pger 551 595-7672

SAT.-SUN. 2-4 620 NORMANTON CRT.

off FOUL BAY RD. See details on SAT. Display Page.
BRUCE BATEMAN 384-2827
THE PERMANENT 477-0141

SEAVIEWS

TURGOOSE POINT. 3BR's, 3 pce ensuite off master, full basemnt, large lot, dble garage, fenced yard, 2 yrs. old. This home is in excellent condition. Drive by 2563 WAKEMAN and then call me.
477-0141 JACK HOWES 721-5100

½ ACRE METCHOSIN

Large 3BR, full basement (possible in-law) home, shake roof, needs a little TLC but for $69,900 has loads of possibilities. Call me anytime.
477-0141 JACK HOWES 721-5100

BRAND NEW 3 BR'S

$2,845 down to qualified purchasers to own these quality homes. FP's, thermopane windows, split level designs. Call me anytime to discuss these further.
477-0141 JACK HOWES 721-5100

WEST COAST BEAUTY

1800 SQ. FT. Brand new, Gordon Head. Quality thruout. Oak cabinets, sculptured carpets, 3 pce ensuite, skylite, thermo windows, 2 heatilator FP's. Call me now and choose your colours. $89,900.
477-0141 JACK HOWES 721-5100

SPANISH STYLE

LANGFORD. Excellent fam. home in area of nice homes. Main floor incl. 3BR's (MBR with ensuite and walk-in closet), large LR with corner FP, sep. DR, large kitchen and family room. Lower level incl. a den, plus (almost completed) rumpus room with FP, and 4th BR, bath and laundry. Roughed-in vacuum system. Wired for intercom. Dble carport. All for only $69,900. Call now to view.
CONNY YASEY
477-0141 pger 735 477-8751
ELEANOR BRAY
477-0141 pger 750 592-1130

OCCUPANTS WANTED

for vacant 3BR home featuring lrge modern kitchen, feature wall in LR, FP, full basement. Easy care garden. Handy to new shopping centre and on bus line. $46,900. Call now to view.
CONNY YASEY
477-0141 pger 735 477-8751
ELEANOR BRAY
477-0141 pger 750 592-1130

BLENKINSOP AREA

$72,000. QUALITY BUILT 3BR HOME, NOT YOUR AVERAGE, large LR with FP, DR, big family kitchen with EA. Recreation room and lots of storage. Call anytime.
BRUCE BATEMAN
477-0141 384-2827

PRICE SLASHED

Owners have purchased. Delightful 2BR charmer with basement in Oaklands area. $51,900. MLS. Call LINDA K. at 477-0141 OR 479-8565 OR ELSIE O'BRIEN at 477-0141 OR 477-5470.

$44,500

Immaculate 2BR home, FP in LR. Part cement basement. Good lot on quiet street. Vendor has been transferred and must sell. Will look at any offer on $44,500.
ELEANOR BRAY
477-0141 pger 750 592-1130
JUDITH CAMERON
477-0141 388-7088
THE PERMANENT

4 NEW HOMES BARGAIN PRICES

3-BDRM, 1½ Baths — Basement — with RI fireplaces, plumbing — BI Vac System. Sea views. Great location.

Prices Reduced from
1. $115,000 to $104,000
2. 99,900 to 98,500
3. 99,900 to 96,900
4. (no basement) 99,500 to 86,900

Call Mike Ruddy
656-4089
Pager 792, 388-6275
Park Pacific Inv. Ltd.
383-4124

OPEN HOUSE Dean Park Estates

OFF EAST SAANICH RD. AT PANORAMA LEISURE CENTRE

SEA VIEWS

AVAILABLE FROM ANY OF FOUR RECENTLY COMPLETED QUALITY HOMES
1747 FOREST PARK DR. $86,900;
8942 FOREST PARK DR. $98,900;
8929 FOREST PARK DR. $98,900;
8763 FOREST PARK DR. $89,900.

OPEN HOUSE

FRIDAY AND SUNDAY NOON TIL 4 PM; MONDAY THROUGH THURSDAY 3 PM TIL 9 PM. For further information please contact the builder at: 642-4537 or 656-7198.

250 HOUSES FOR SALE

WESTMONT
REALTY 1977 LTD 388-4434

OPEN FOR VIEWING

12 BRAND NEW HOMES IN NEW NORTHRIDGE SUBDIVISION

Daily 7 P.M. to 9 P.M.
Sat.-Sun., 1 P.M.-4 P.M.
Visit our Display Home
4168 Carey Road
Personal Viewing Call
388-4434 ARNOLD MARR 477-6233

OPEN HOUSE 6363 SUNNYSLOPE SAT-SUN 1:30-3:30

Very attractive home with fully developed bsmnt — lots of parking and views from sundeck — a good area for children. $72,900.
C. ATKINS 388-4434 B. BROWN

OPEN HOUSE SAT. 1:30-4:30 2739 FIFTH ST.

Spacious older renovated home in convenient Quadra-Hillside area. Offering 3 bedrms, separate dining room with attractive fireplace and kitchen with eating area on main. 3 extra rooms and 3-pce. bath in basement. Owner anxious to sell. Asking $57,500.
BILL SIDHU
388-4434 477-5382

OPEN HOUSE 1629 LONGACRE SAT. & SUN. 1:30-4:30

Located in a prime area of Gordon Head. This 4-bedroom home also has separate dining room, wrap-around sundeck, 3 sets of plumbing, rec room, den, all on a landscaped lot with mature shrubs. 7 Years old. And last but not least, reduced $2,000 to $71,900 with a substantial lower interest mortgage available. Exclusive with
JOHN BUNYAN
388-4434 383-7777

OPEN HOUSE 6929 E. SAANICH ROAD SAT. 2:00-4:30

One acre of garden, trees and seclusion fifteen min. to downtown! Greenbelt next door. Four extra large bedrooms, full dining, a dream of a kitchen. Three baths, full rec room. Loads of extras. Can't be replaced for asking price of $83,500. Come and see.
I. G. LIDSTONE
388-4434 477-0982

CENTRAL

Close to downtown. Two bedrooms plus full basement possibilities. Large liv. room and fireplace. Nicely appointed starter or for retired! Excellent lot and separate garage. Asking $46,900. MLS.
I. G. LIDSTONE
388-4434 477-0982

LANGFORD

And one of the nicest homes in that location too. 3 bedrooms on main with 4th down. Gleaming oak floors in the living room and dining room, fireplace, modern kitchen, Rec-room, sewing room and den, all on a nicely landscaped lot with mature shrubs. New MLS. Full price only $59,900.
388-4434 JOHN BUNYAN 383-7777
BILL SIDHU 477-5382

CHARMING

Drive by 837 Tulip AVe. Spotlessly clean — H.W. floors in LR. and Brs. — Lge. kit. — Laundry room — lot 66x136'. Asking $47,500.
B. BROWN 388-4434 C. ATKINS

UVIC. IMMEDIATE POSSESSION 1660 McKENZIE $56,900

A good 2 Br. home featuring hardwood floors. Central fireplaces. Full basement, rec room, large 63x135' lot.
Apointment to view.
388-4434 ARNOLD MARR 477-6233

3 LEVEL SPLIT

Containing 3 bedrooms, quality carpet in living room and dining room, 2 full baths (Master Br. Ensuite). Large rec room, workshop area, laundry and roughed in 3rd bath. The large deep lot could offer plenty of privacy from its high location. The views of Mt. Doug and Mt. Tolmie are a bonus. Located close in for convenience of bus and shopping. Full price $83,900. Exclusive with:
388-4434 JOHN BUNYAN 383-7777
BILL SIDHU 477-5382

SIDE BY SIDE DUPLEX

1150 sq. ft. each side, slate floor to ceiling FP plus basement roughed in for future development, very large lot, plenty of parking, 4 years old, fully rented. Well priced at $79,500. MLS. Call:
388-4434 JACK KINNIS 384-8920

ONE STEP RANCHER

Rolston Heights area, large lot, 3 bedrooms, solid wood cabinets in kitchen with eating area. Newer wall to wall carpet, gutters and roof, fully insulated even in crawl space. Attractive and convenient with more updating, priced for immediate action. Owner moving up island. $57,900. New MLS. Call:
388-4434 JACK KINNIS 384-8920

BRITISH AMERICAN REALTY LTD.

OPEN HOUSE 2-4 SAT. 1665 LONGACRE $75,900

This attractive residence in a popular quiet area of Gordon Head offers easy to furnish LR with stone FP and panelled feature wall, separate DR leading to a convenient kitchen. Features include master ensuite, 4th bdrm, family room with FP and 3 pce bath down. The home is totally immaculate and sits on a 70x120 well landscaped lot offering extra parking. HURRY!

OPEN HOUSE 2-4 SAT. 1002 DE COSTA PLACE (Off Selkirk) $62,900

Is a fantastic price on this 1 yr. old semi detached home overlooking the Gorge waterway on its own lot with private fenced garden on quiet no-through st. Superb design and quality accommodation is offer by way of 3 bdrms, 1½ baths, LR with FP, DR and bright kitchen with eating area off. Unique sunroom plus workshop — in all over 1800 sq. ft. ACT NOW as all offers considered for immediate possession.

LEE WROBEL
RANDY SMALL
388-6275 — #865; 654

GLEN LAKE, 1300 SQ FT WITH finished basement, 3 bedrooms, 2 fireplaces, thermo windows, large sundeck, double carport, asking $75,500. 478-2393.

HANDYMAN SPECIAL $38,000

2 bedroom house with basement on fully serviced city lot. Phone 595-4521 or 479-5574.

250 HOUSES FOR SALE

the Permanent
For Sale

702 FORT ST. 382-9191
BOB HUGHES—MANAGER

OPEN SAT. 112-1870 McKenzie 1:30-3:30

Well decorated 1-bedroom with BBQ size patio. See it today.
SIMON FLETT 592-7451
JACK GRANT 477-8172

OPEN SAT. and SUN. 2-4:30 2047 Saseenos

Off Sooke Rd. $64,500, with extra lot. Immaculate 3-bedroom home. Beautiful fireplace in living room, large modern kitchen, huge wrap-around sundeck, full huge basement, sea glimpses. Excellent area of good homes. ML 39471.
IRENE VAN
382-9191 Bus. Res. 592-9194

FATHER'S DAY SPECIAL

Oakland beauty, near Hillside Shopping. This 3-bedrm 11-year-old home has attractive L.R. and D.R. with w/w carpeting. Finished lower level features bedrm, rec room, storage room, workshop, laundry room. Asking only $54,900. ML 40699.
RUSS McDOWELL
382-9191 Bus. Res. 382-7930

4 ACRES LEVEL PROPERTY

Beautiful custom built home, sunken living room with heatilator fireplace, separate dining, 4 bedrooms, family room with fireplace, full high basm't, shake roof, many extras, $106,500. ML 39443.
IRENE VAN
382-9191 Bus. Res. 592-9194

5 BEAUTIFUL ACRES!

All level, cross fenced, new barn, 10 large stalls. Darling 3-bedroom panabode house, low heating cost, low taxes! See this one of a kind in N. Saanich. Bring your offer. ML 40504.
IRENE VAN
382-9191 Bus. Res. 592-9194

A GOOD BUY

4-Bedroom home with full basement, separate double garage, large living and dining rooms with fireplace. Price $52,500. ML 39964.
FRANK SALE
382-9191 Bus. Pager 738

HORSE LOVERS $106,500

4 Acres with a custom built 4-bedroom home, 2 F.P.s, sunken living room, den and family room. 2-Bedroom cottage plus a large double garage. ML 39443.
FRANK SALE
382-9191 Bus. Pager 738

RANCHER WITH PRIVACY

Custom built home offering 3 bedrooms plus den, large 3-pce. ensuite, magnificent stove fireplace, wrap-around sundeck, double garage. .97 Acre lot, close to town. Price $98,500. ML 41230.
FRANK SALE
382-9191 Bus. Pager 738

IN-LAWS COMING?

3 Bedrooms up, 1-bedroom in-law accommodation down. Close to bus, schools and shopping. Near Burnside in Gorge area. ML 37839. $59,900.
SIMON FLETT 592-7451
JACK GRANT 477-8172

LOTS OF LOTS

With room to park your equipment, trucks, build a shop. Lots of room in the house, too. 3 Bedrooms, large kitchen with dining area, main floor laundry. Looks great for $59,900. ML 40245.
SIMON FLETT 592-7451
JACK GRANT 477-8172

SHAWNIGAN L.

Lovely 3-year-old rancher with country club privileges, a short walk to the lake. Nicely landscaped ¼ acre in country setting. New ML. $59,900.
JEAN McMICHAEL
382-9191 Bus. Res. 477-9113

IN-LAW SUITE

Beautiful home in the Sidney area, dark stained hardwood floors and rich panelling make this a pleasure to show. Eating area in kitchen, large deck off dining room. ML 40334.
JEAN McMICHAEL
382-9191 Bus. Res. 477-9113

LAUNCH YOUR BOAT

CLAMS & OYSTERS ON BEACH
Beautiful setting, orchard like property with 85 ft. waterfrontage. Over 2600 sq. ft. tastefully finished. 30 ft. L.R., F-C F.P., D.R., 4 bedrms (M bedrm ens. F.P., balcony), den, TV room adjacent to Fam K with brkfst area. Many special features. Offered at $119,000 (ML). For details and viewing call:
HERB McDANNOLD
382-9191 Bus. Res. 384-6768

SUPER SEAVIEW!

Immediate possession. Beautifully situated 2 year-old West Coast Contemporary on .33 acre high, quiet, landscaped lot. Offers 3 bedrms, 1½ bath, den, L.R., D.R., C-thru F.P., dream K, 6 appliances, etc. Energy saving home, insulated. Thermopane. Offers to $129,900. ML 40040.
HERB McDANNOLD
382-9191 Bus. Res. 384-6768

MAKE AN OFFER!

3-Bedrm, full basm't home, in-law suite, Gorge area. Reduced to $54,900. ML 39781. Vacant — immediate possession.
HERB McDANNOLD
382-9191 Bus. Res. 384-6768

CADBORO BAY FOUR LEVEL SPLIT

Corner lot, mature landscaping, area for rec vehicles or swim pool. 3 Bedrms up, 1 down, 4-pce. and 3-pce. baths, FPs in both cathedral ceiling L.R. and panelled rec room. Brkfst bar in K plus D.R. In-law potential. Freshly decorated, immediate possession. Offered at $84,500. ML. Assumable $32,000 mtge. at 10 per cent. For details and viewing call:
HERB McDANNOLD
382-9191 Bus. Res. 384-6768

THE PERMANENT

OPEN HOUSE 471 SPARTAN RD.

SAT. 1:30-4:00
Country home on 1.99 acres, pond, creek. Offered at $94,500.

Gail Jenkins
478-6458
VIDCO 388-4232

5 YEAR OLD SPLIT LEVEL, Gordon Head area, sunken living room, close to shopping center and schools. No agents. $86,900. 477-8941.

250 HOUSES FOR SALE

Canada Trust
Realtor
595-5131

ESQUIMALT

Home plus revenue. Well maintained 4-bedroom family home on large lot. Fruit trees, grapevine, vegetable garden, extra parking plus legal suite presently rented. $64,750.
ART or FLO MAUGER
656-6509

NORTH SAANICH

Luxury split-level on beautiful half acre. Lots of room for the active family with rec. vehicle or boat. Asking $83,900.
ART or FLO MAUGER
656-6509

WATERFRONT

Whispering trees and the quiet seclusion of East Sooke are free with this. 2 bedrooms up, living room with fireplace, large kitchen. 1-bedroom in-law suite down. Good investment. MLS. $85,900. Call:
MARY MOODY 652-5681

MT. DOUG. $48,900

Great starter among newer homes. 2 bedrooms, living room with fireplace, w/w and attached garage. Now the bonus is the duplex lot 71'x130' planned for a quality type of building. Call for more information:
ANNE EDGINGTON 477-4531

OPEN HOUSE SAT., 2 TO 4:30 Good Family Home 83 Crease

New Multiple Listing. 1400 sq. ft., living room, 3 bedrooms, family room, separate dining, laundry room off large kitchen. Good parking for boat or motorhome plus separate garage and fenced lot with fruit trees. $52,900.
RUTH or BEN BENNETT
592-6257

OPEN HOUSE SUN., 2-4:30 1145 UNION ST.

Great family home over 2200 square feet of deluxe living area. Covered sundeck and nice fenced yard with fruit trees.
RUTH or BEN BENNETT
592-6257

OVER 4,000 Square Ft.

4 bedrooms, games room, 2 bathrooms, living room, dining room, large kitchen, workshop 26x16 up, workshop down 26x16, many outlets, wood burning stove. Drive-in garage, 80 ft. of flourescent lighting. Sauna, pool, long-term care. Statements available. For further information call:
MARY MOODY 652-5681

OAK BAY BORDER

Family home — just 4 years old, close to every amenity, large rooms, 3 pce. ensuite, full basement with RI plumbing and F.P.
RALPH LEVY 721-3346

OAK BAY

4-bdrm modernized home — 2200 sq. ft., extra parking, family room down. Phone for more details.
RALPH LEVY 721-3346

OAK BAY $59,900

Here is your chance to own a solid large Oak Bay home, featuring 1280 sq. ft. on the main floor, 2 bedrooms plus a 3 pce. bath in a full high basement and a 50x125 ft. lot. Needs T.L.C. MLS. Drive by 2079 Byron St. and call me today:
FRED LERCH 477-5120

GOLDSTREAM Delightful Ingenuity!!

$66,900. You will be fascinated by some of the unique ideas incorporated into this charming 3-bdrm home. It's located in a rural yet convenient area near Goldstream. Features 1½ Baths, rec room with FP, sundeck and lots more. Drive out the Trans Canada, turn left on Sooke Lake Road and left onto Mt. Wells Road, 2952 Mt. Wells Rd. Call anytime to view.
FRED LERCH 477-5120

Langford Uplands

I have 3 homes priced from $64,900 to $74,900 in this unique closed subdivision. Schools, shopping, etc. are only a hop, skip and jump away. Drive by 607 Sandra ($68,500), 2570 Mill Hill ($74,900), 2468 Jeanine Place ($64,900). You get there by going from Atkins Rd. to Selwyn to Mill Hill. MLS.
FRED LERCH 477-5120

SIDNEY $54,700

A well-maintained home on a quiet street. Rec room, living room, dinette wih patio, kitchen, 2 bdrms on main, 1 bdrm down, double carport. All in excellent condition. Call:
FLORENCE or ART MAUGER
656-6509

B.C. LAND AND INSURANCE AGENCY LTD.

OPEN SUN. 2-4 690 ALLENDALE

Large 10,000 sq. ft. lot provides privacy for the young family. Livingrm with fireplace, dining rm., galley kitchen. Large rec. room with sliding glass doors leading to large patio. Asking $52,900.
478-5588 June Corby 478-8780

SOOKE Home And Shop

convenient location, close to school, shopping, etc. Full basement family home. On 66'x200' lot with Olympic views. 3 bedrooms, den, built in galley kitchen, custom cabinets, eating area, 2 bathrooms, small patio off living room, fireplace, large laundry room, complete cedar rec room with blasted rock fireplace, wet bar, carport. Workshop in back 27'x32' Has many added features for a beautiful home. Must be seen, offers to $63,000. Phone 642-4380 anytime.

ESQUIMALT NOW REDUCED OPEN 1-5 DAILY 900 ADMIRALS RD

Now only $56,900. Immaculate 4-br family home in an area of good homes. Lovely garden, large LR with F/P, seperate DR, thru hall, w/w rugging throughout, DR-IN garage, full bsmt, H/W oil heat. Every room newly decorated. 1378 sq.ft. of fine family living. No agents please. 479-5701.

250 HOUSES FOR SALE

BLOCK BB BROS.

COUNTRY LOVERS

Yearning for a country home that isn't too far from the City? You can have a large garden, raise chickens, ducks, dogs, rabbits, horses or ponies. Enjoying your own mini farm with an investment in home and property makes sense. Call us for details.
386-3231 THE MILLS 381-5654

EXCELLENT LOCATION

Extra large nice yard. 3 BR family home. Schools, shopping and bus line all reasonably close. In this sunny yard you can have a gardeners delight, swimming pool or both. lots of parking, room for those extra cars, boat or trailer. The price is right — call for more details or a drive by.
386-3231 THE MILLS 381-5654

990 COTTONTREE CLOSE SUNDAY OPEN HOUSE 2-4

Executive family home on 2 levels has 5 bdrms, 3 baths, 2 F.P.'s. Or by appointment.
386-3231 THE MILLS 381-5654

JUBILEE

Older home close to hospital. Great revenue or starter property has updated wiring and plumbing. $44,900.
386-3231 THE MILLS 381-5654

957 VERDIER SUNDAY OPEN HOUSE

New 3 bdrm home has beautiful F.P. Thermo windows, ensuite, carport, sundeck and a gorgeous view of Brentwood Bay. Obviously priced to sell at $69,950.
DON and SHIRLEY MILLS
386-3231 381-5654

HAPPY VALLEY RD. SUPER BUY $44,900

2 bdrm home on ½ acre. 6 near new appliances, included and some furniture kitchen with E.A. and separate dining room. Large L.R. with fireplace. ½ acre lot has over 30 large evergreens. Heated workshop and sheds included.

OFFERS $40,000 1056 FALMOUTH

3 bdrm and den, large living room with fireplace. Stove and fridge included. Full basement for more development. Re-wired and replumbed. Convenient location for schools and buses.
Ray Milan
386-3231 388-6275 pager 2495

SOUTH FAIRFIELD

Attractive, exceptionally well maintained, side by side duplex in the Gonzales Bay area. Near the waterfront with some sea view from one unit. Two bedrms. each side, large living room and kitchen with eating area. Full high bsmt. Double attached carport. Lovely, small garden. $89,500. To view please call.
KATHLEEN LUCAS
386-3231 592-2159

COUNTRY LIVING NEAR CONVENIENCES

This 3-4 bdrm. home sets back from road on a treed and secluded lot, near schools, transportation and recreation. Island sink and cheerful eating area in efficient kitchen, separate dining room with sundeck, TV room and large recreation room downstairs are some of the outstanding features. For more details call
386-3231 Gloria McCleave 478-2985

FANTASTIC $59,900

Mediterranean styled 4 level split. 3 bedrooms, 2 baths. Unique design and floor plan. Gorgeous Liv rm with F.P. Huge separate dining room. Family rm with bar. Lovely garden with fruit trees. Handy to schools, buses, etc. 1 mile circle. New NRS.
GERRIT KLOOTWYK
386-3231 479-3313

Castle
PROPERTIES LTD.

LAKE HILL

Lovely rebuilt 2-bedroom full basement bungalow. Thermopane windows. Alcan siding, large kitchen with dining area in line, new kitchen cabinets. Feature brickwall in living room, large lot. $47,900. FREDDY STARKE, 386-6164 or 595-1175.

James Bay Starter

Just reduced to $30,500 this little two bedroom cottage has a cosy living room with fireplace and a tiny lot on a nice street. Sure it needs some basic work, but there is some money available from federal sources if you qualify. Give me a call. PETER VINCENT, 595-0591 or DON MARSDEN, 595-5962 or 386-6164.

$56,900 Simpson Sears

4 Bedroom family home, Living-room with Rock fireplace dining room, Wall to Wall carpet plus self-contained, 2 bedroom suite down, double garage. Priced to sell at $56,900. Don't miss this one. Call FREDDY STARKE, 386-6164 or 595-1175.

JUBILEE

Reduced to $31,900.
Older starter 1-bdrm furnished cottage on lovely treed lot, must be sold. RACHEL PARSONS, 386-6164 or 479-8963.

Upper Quadra

Executive bungalow featuring spacious entrance hall with Italian ceramic tile floor, the living room large vaulted ceiling, feature wall heatilator fireplace with screen and tempered glass door. $26 and $36 a yard carpet. One step up into the dining room. Teak cabinet kitchen with built in dishwasher and vaulted cedar lined ceiling with skylight. 16'6" x 15'6" family room with feature brickwall 2nd fireplace and uniquely designed skylight. Master bedroom with 4 pce. bath and dressing room. 2nd and 3rd bedroom or den; another 2 pce. and 4 pce. bathroom, bronze tinted thermopane windows throughout breakfast room off kitchen. Triple garage. Large prof. landscaped lot, many features including time controlled outside lights. Electronic airfilter etc. A high quality built home almost 2,000 sq. ft. priced to sell at $94,500. Exclusive listing. FREDDY STARKE, 386-6164 or 595-1175.

STAR GAZERS OPEN HOUSE SAT. SUN 1-4

1246 CRAIGFLOWER RD.
This split level home features 1350 sq. ft., 3 bedrooms, 1½ baths, large living room and adjoining dining room, sliding glass door opens onto sundeck with pleasant view of Little Saanich Mountain. Modern kitchen with eating nook. Thermopane windows. Front yard fully landscaped. Direct from builder for $67,900.
ZULU CONSTRUCTION LTD.
388-9644, 479-8655

250 HOUSES FOR SALE

D F H
477-7291
D.F.H. Real Estate Ltd.
1559 McKENZIE AVE.

Open House Sat., 1:30-4 1786 Teakwood

Huge 1768 sq. ft. contemporary home. Owner level has sunken L.R., D.R., spacious skylight kitchen with family rm., teak cabinets set-up for Jenn-Air and microwave, 3 large B.R. and 2 full baths. Quality W/W throughout. Lower level R.I. for rec. rm. office, sauna, bath and full 1-B.R. in-law suite. Thermopane. Intercom. View with
ELFIE JEEVES
477-7291 (Bus.) 477-6257 (Res.)

Open House 4410 Tremblay Sun., 1:30-4

A delightful as-new home on a super 70x145 lot in Gordon Head. Large foyer entrance with rich panelling and elegant carpeted stairs up to spacious 1368 sq. ft. main floor. The L.R. has white brick F.P. and feature wall, D.R. is 11x15 and lge. kitchen with big E.A. all look out to open view of landscaped grounds. The 3 B.R. (3-pce. en-ste.), quality W/W complete upstairs. Wrap-around deck. Ground-level bsmt. is den with rec.rm. in Tudor-style with old brick F.P., 4th B.R. and 3-pce. bath. There is a complete garage or the hobbyman as well as CP. Well priced at $89,900. View with
ELFIE JEEVES
477-7291 (Bus.) 477-6257 (Res.)

OPEN SAT. and SUN., 2-4 2324 Lexington Pl. Gordon Head

Turn in Your
Chauffeur's Licence

Let your family do the walking! This super family home is located within walking distance to schools and Racquet Club. Lovely dning rm., living rm., kitchen and 3 large bdrms., 2 bathrms. on main floor. Downstairs is another kitchen (in-laws?), bathrm., family rm. with 2nd fireplace and garage/workshop. Listed exclusively at $84,500.
MICHAEL NEWMAN
477-7291 (Bus.) 652-4105 (Res.)

OPEN HOUSE Sat., 1:30-3:30 851 GLADIOLA $65,900 IN-LAW SUITE TREED LOT

Off Marigold Ave.; this attractive SPLIT-LEVEL home offers living rm., dining rm., kitchen, 3 bdrms., 4 pce. bathrm., utility rm. on the MAIN floor and a ONE BDRM. IN-LAW SUITE upstairs or large ENTERTAINMENT CENTRE whichever your plans desire! The basement area contains STORAGE ROOM and extra-large DRIVE-IN GARAGE! All this sitting on a very ATTRACTIVELY TREED lot of 66x132. Phone now to view this exclusive listing with
LORNE BARR
477-7291 (Bus.) 383-5484 (Res.)

OPEN HOUSE 2023 Casa Marcia Cr. JUST REDUCED TO $89,500

Vendor moving to Vancouver and hates to leave this home! Do you need—
- ★ 4 bdrms.
- ★ 2½ bathrms.
- ★ 10,000 sq. ft. lot
- ★ den
- ★ separate dining rm.
- ★ rec. rm.
- ★ large sundeck?

Well then, this Open House is for you! MLS. See you there!
GARY DAVIS
477-7291 384-8075 (Pgr. 234)

OPEN HOUSE SAT., 1:30-4 P.M. 2946 Richmond Rd. Bright and Light

3-Bdrm., full-bsmt. home. Bright kitchen, dining rm., living rm. with FP. Schools, a hop away for the small ones, or a walk away for UVic. Basement has some development but lots of room for your ideas. Exclusive. $63,900.
TRICIA PARKER
477-7291 Anytime

Popular Marigold! $37,900 Exclusive Listing

Delightful, 2-BEDRM., no-bsmt. home with ENCLOSED entrance porch. Situated on a 66x132 lot with mature FRUIT TREES, evergreens and garden area. DETACHED garage/workshop. Phone TODAY to view this EXCLUSIVE listing with
DONNA FOSS
477-7291 384-8075 (Pgr. 504)

Oak Bay-Willows $74,900

Sunny, sandy beach living can be yours if you live in this home 2 short blocks from the sea. Main floor is 1164 sq. ft. — 2 B.R.s, 14x14 L.R. with F.P., 11x9 D.R., kitchen with E.A. and lge. sunny laundry and sewing rm. adjoins kitchen. House was built in 1950, plaster walls and H.W. floors. Full high bsmt. has 3rd B.R. and space or 19x14 rec. rm. plus workshop and storage. Back lane. One-step entry and easy-care lot make this an ideal retirement home. A new exclusive listing. For information, please call
ELFIE JEEVES
477-7291 (Bus.) 477-6257 (Res.)

TRIANGLE MTN ONE ACRE

3-4 bdr 2 level home on parklike acre. Main level features large LR with FR, bright kitchen with built-in dishwasher & wall oven. Lower level, large family room with FR plus rec room with large wet bar, 4th bdr & bath. Also seperate office. Well landscaped with long paved driveway leading to carport under sundeck. Asking $84,900. 478-6478.

$38,500. BY OWNER, 1 BEDroom renovated home on extra large lot. Drive by 3681 Saanich Rd. or call 384-5607, 652-1408.

250 HOUSES FOR SALE

SINCE 1887
Pemberton, Holmes Ltd.
1000 Gov't. St. 384-8124

OPEN HOUSE 4167 OAKRIDGE SAT., 1:30-4:30

Privacy priced at $82,500. This custom built home features 2200 sq. ft. of finished area, 3-BR and den. 2 Full bathrooms, home has been extensively updated, including kitchen cabinets and carpet, majestic cut rock floor to clg. FP in comfort able living room. Spacious deck off dining room, lower level includes finished den or 4th BR. Beamed clg 42' Rec Room with bar, indirect lighting, 30'x15' pool filtered and heated with propane furnace. Secluded large deck surrounds the pool. FENCED REAR GARDEN. M.L.S. Please call: CLIFF ANDERSON, 384-8124 (off.) or 477-3994 (res.).

OAK BAY OPEN HOUSE FRI.-SAT.-SUN 1-4 P.M.

3481 HENDERSON RD.
PRICED IN THE SEVENTIES

4 bedrooms, 2 bathrooms plus rec. rm. and workshop area down. $79,500. ML 040361. G. E. Bus. Ryan 384-8124 Anytime (I'll call back within 20 mins)

COUNTRY LIVING HIGH LOCATION JOHN DEAN PARK

Architecturally designed 3 bedrmspacious home, situated on a nicely landscaped ½-acre treed property providing privacy and seclusion. Sliding doors to two sundecks from the living room and dining room. Lower floor with rec. room and small den. Asking $74,500. To view call BILL BATES 384-8124 (office) or 592-4077 (res.)

OAK BAY View Property Lansdowne Slope

Immaculate spacious 3 Bedroom Bungalow with entertainment sized living room and bright kitchen all with view of Olympic Mts. and sea. Full basement with extra bedroom and bathroom. This well-built home is located in an excellent area and would be ideal for the retired couple. Asking $96,500. Exclusive with Bill Bates 384-8124. (Office) or 592-4077 (res.)

GORGE WATERWAY

WATERVIEWS — close to WATERFRONT on CUL-DE-SAC — QUIET. Immaculate 4-bdrm (2 up, 2 down), family kitchen, 1½ baths, sundeck, open rec area in basement. GARAGE, PRETTY TREED LOT, (55'x159'). Asking $67,500. Good financing.
MILDRED STAPELLS
384-8075 Pager 506
JIM PARK
384-8075 Pager 493

ROCKLAND TUDOR

NEAR GOVERNMENT HOUSE. This ELEGANT modernized family home was designed by architect Ralph Berrill for the Gilbert Fraser family in 1930. Features leaded glass windows and oak floors, 5 bedrooms, 4 bathrooms, 6 fireplaces, large separate dining rm, living room wih window seats, sunporch, den, recreation room, family kitchen with nook. Tudor garage. Sitting well back from the road on a lovely TREED PROPERTY. (100x256'). SUBDIVISION POTENTIAL. Offered at $225,000. To view please call MILDRED STAPELLS at 384-8075, pager 506, or JIM PARK at 384-8075, pager 493.

382-1734
SUREWAY

OPEN HOUSES

1:00-7:00
SAT & SUN

AMBER PLACE

FROM
$50,000 WITH
95% FINANCING

Unusual consept of houses introduced to Victoria for the first time. Tastefully designed with a high standard of workmanship at a price you can afford.

- ★ FLOOR TO CEILING FIREPLACE
- ★ SKYLIGHTS
- ★ 1½ BATHS
- ★ FULLY LANDSCAPED
- ★ OPEN CEILINGS
- ★ ALL EXTERIOR WOOD

Located on Glentana Rd. 5 min. from Victoria off Admirals Rd.

NEW HOME DIRECTORY

IN COLWOOD
Direct from Builder

A WIDE VARIETY OF NO-STEP BUNGALOWS, SPLIT LEVELS AND TWO-STOREY HOMES WITH FULL AND OPEN BASEMENTS WITH R.I.D.P READY FOR DEVELOPMENT. ALL HOMES INCLUDE THERMOPANE WINDOWS, EXTRA INSULATION, CLEAN QUIET ELECTRIC HEAT AND HEAT SAVER FIREPLACES, ALL AT NO EXTRA COST. CHOOSE A PLAN, LOT, COLOR SCHEME, AND TYPE OF FINANCING TO SUIT YOU. ALL HOMES CARRY A 5 YR. WARRANTY.

VISIT OUR DISPLAY HOME AT 544 STORNOWAY OFF WISHART RD. AND DISCUSS YOUR HOUSING NEEDS. P.S. SOME HOMES QUALIFY FOR THE $2500 GRANT.

WED.-FRI. 1-6
SAT.-SUN. 1-5

FOR MORE INFORMATION PH. KEN MILLAR 478-1721 or 384-8075 PAGER 519 ANYTIME

RIDLEY BROS.
DEVELOPMENT CO. LTD.
MEMBER VICTORIA
H.U.D.A.C.

SEARS-MT. TOLMIE

2 bedrooms, full basement, rec room, separate garage, corner lot. Asking $67,900. 598-5521.

250 HOUSES FOR SALE

Cedric Steele Realty Ltd.
388-6258

OPEN HOUSE
SAT. 1:00-3:30 p.m.
580 BIRCH ROAD
DEEP COVE
WATERVIEW

Over 1 acre of seclusion, beautiful views of Satellite Channel and beyond; this contemporary home of over 2,300 sq. ft. contains spacious L.R., feature F.P., dining room, den with wet bar, two bedrooms, 3 sets of plumbing, family room, games room, 3 sundecks plus many extras. Offered at $148,500. ML 40330.
388-6258 PAUL BREGG 598-6029
or
388-6258 JEFF POLLITT 385-7263

FAIRFIELD
$78,900

Large older Tudor family home, presently used as a duplex. Main floor features L.R., D.R. with F.P., den with sunroom off, large kitchen, 2 full bathrooms. Upstairs there are 3 or 4 bedrooms and 3-pce. More bedrooms and bathroom in basement. All modernized services. Close to bus and shops. Good assumable mortgage. For further information please call
DAVID BILLLINGHAM
388-6258 598-6029

OAK BAY
$45,500

Don't miss this 3-bedroom home close to shops, bus and rec centre. Large L.R. with F.P. and good assumable mortgage ML. Call:
DAVID BILLINGHAM
598-6029 388-6258

SOUTH OAK BAY

Great 2-bedroom starter home with lots of character features in L.R. and D.R. Basement, carport, private garden and excellent assumable mortgage. $59,900.
DAVID BILLINGHAM
598-6029 388-6258

OPEN HOUSE
950 INSKIP
Sat. and Sun.
1:30-4 p.m.

Turn off Craigflower at Arcadia to Inskip. Easy Home to buy, immediate possession. Very Flexible terms, owners will consider trades, take mortgages or even no down payment to qualified Purchasers. Try your offer. 2 Bedroom on main floor, Large Living Rm. with Fireplace. 3 Carports, 2 garage, Large Sundeck. Basement with Plumbing and extra rooms could be Revenue. Large Lot. For prior viewing.
Phone: Richard McKenzie
479-5047 or 388-7868

OPEN HOUSE
3335 MIDLAND
Sat. 1:30-4:00
UPLANDS—PRIVACY

5 Bdrms., Den, Family Rm and Rec. Rm. 4 Full Baths in this redecorated 3 step Bungalow with Full Bsmnt and .97 Acre lot. Remodelled Kitchen. Brick enclosed patio and Built-in Bar-B-Que Pit. Lots of room for Garden and Recreation. Asking $190,000. MLS. Bing Richards 388-7868 or 388-5464 Pgr #732.

$69,000

Quality 3 Bedroom Rancher of 1500 sq. ft. in desirable ROYAL OAK area. Large lot. No step and wide hallways for handicapped or wheel chair makes this ideal. Call ALLAN KLENMAN 656-4242.

$33,000

A solid 2-Bdrm home, oil heat, Basement on excellent 40x165' lot. Centrally located, this is terrific opportunity for a young couple who can handle a hammer and paint brush. Call:
A. KLENMAN to view
656-4242 or 388-7868

DUNSMUIR
388-7868

OPEN TO VIEW DAILY
1 pm to 4 pm
NEW HOMES
GLEN LAKE
AREA
OF COLWOOD
3000 Blk Glen Lake Rd
$59,500 - $63,500
For Information
Call
477-0784 656-3241
Our Towne
Developments Ltd

SOLID! CHARACTER! $44,900

NEW ON MARKET. ATTRACTIVE 2 (OR 3) BR. ELDERLY HOME. GOOD CONDITION. 30-FT. LR/DR. WITH TWO(!) FP'S. BABY-GRAND SIZED ENTRANCE HALL. SUNROOM-PORCH. FULL BASEMENT. 135' LOT. GRAHAM ST. CONVENIENCE. DETAILS DICK BATEY 592-4607 KER AND STEPHENSON LTD. 385-3411.

OPEN HOUSE, SAT-SUN, 1-4, 3990 Gordon Head Rd. By owner, $71,900. Beautiful 3 year old family home, interesting design, 4-bedrooms, ensuite in large master, close to all levels of education, bus at door, full basement, roughed in vacuum system, large 10% mortgage. 477-7734.

4956 CORDOVA BAY RD
Immaculate 3 bedroom split level house with beautiful view from each room excluding rumpus room. Hot water heat. Four minutes walk to beach. Open House, Mon thru Thurs, 11-2, Sat and Sun, 10-4. Asking $92,900. Inquire 652-5781.

OPEN HOUSE
Sunday 1-4, 4304 Columbia Drive (off Kenmore) Older 2 bedroom home with full basement, extra plumbing and laundry area, large attic, close to schools, shopping and Rec Centre. Early occupancy possible. View any evening. 477-8410. $55,500.

OPEN HOUSE SUN. 1-3 P.M.
(1040 Lucas Avenue)
NEW—OLYMPIC VIEW!!
Spacious 3 bedroom; separate D.R. Over 1600 sq. ft. plus large entrance foyer. Now $74,900! M.L. Try YOUR Trade! Call 381-5613.
Rather Realty Ltd.

FAIRFIELD CHARACTER. Large family home, 5+ bedrooms, 3 bathrooms. With separate in-laws suite and full basement. Beautifully maintained. Newly insulated throughout. On quiet street, close to all amenities. $89,900. 382-0041.

WHITTOME'S

1204 SUMMIT
Drive to the end of Summit and see this elegant home set in park-like surroundings. Featuring 4 bedrooms, 2 baths, large airy rooms, loads of parking, etc. Interested? Phone for appointment to view. Asking $89,900.
BAZ PHARAOH
479-1667 658-8449

$98,500
Designed by one of Victoria's top architects and built by skilled craftsmen. This 3-bedroom home has 1900 sq. ft. of luxury living on three levels. Featuring 2½ baths, family room, double garage, etc. For more details phone
BAZ PHARAOH
479-1667 658-8449

TUDOR, $38,900

2 Bdrms plus living rm with fireplace, wall to wall carpets, bright kitchen with W/D hookup. Extra large corner lot. View today.
479-1667 DOUG RELF 479-5761

—OFFERS—

will be considered on the asking price of $38,000 for this solid 2-bdrm, no basement home on Helmcken Rd. near the new hospital. Bright, clean and on level lot, ready for occupancy. CALL NOW.
479-1667 DOUG RELF 479-5761

WORKSHOP
COUNTRY LIVING
CITY CONVENIENCE

1 acre, 2-bedroom home plus large super workshop well-finished and supplied with 220 electricity, water and telephone. Lake view and landscaped. A rare bargain at $75,000. MLS 040772.
MARION FOSTER
479-1667 384-5908
ELEANOR SANDERSON
479-1667 384-9610

Lorenzen REALTY LTD.
50 Bastion Sq. Bus. 383-4151

JUBILEE AREA $54,900
A stucco and stone exterior, this well maintained fully insulated home has HW floors throughout; an attractive stone FP in bright living room, separate dining, 2 roomy bedrms and kitchen with sundeck off. Downstairs in fully insulated basement is a good workshop and in-law suite which has a FP in bed-siting room, its own toilet and shower, and entrance to the appealing and fenced back garden. Close to all conveniences.
Betty Shepherd 388-5464
Pager 704
LORENZEN REALTY LTD.
383-4151

OAK BAY DISTINCTION

SUPERBLY BUILT AND MAINTAINED NEWPORT AVENUE HOME. HEALTH FORCES SALE. 3 BR'S PLUS STUDIO. SEP. DR. VERY LARGE L.R. BIG, HIGH, DEVELOPABLE LOWER LEVEL. LARGE, HIGH, EASY CARE LOT. OFFERS TO $125,000. (MLS). DICK BATEY 592-4607, KER AND STEPHENSON LTD. 385-3411.

OPEN HOUSE
373 GOWARD RD.
1:30-4 PM. SAT. & SUN.
COUNTRY SECLUSION
1st time on the market. 1 of Victoria's most beautiful Elizabethan Tudor homes nestles amongst arbutus, maples, dogwoods and firs on 1.2 acres. Offering the maximum in seclusion and country living, yet is only 10 minutes from downtown. This home in only 3 years old and has a unique blend of modern conveniences built into an authentic tudor design. The main floor consists of 1600 sq. ft. Upstairs has 1800 sq. ft. and a further 800 sq. ft. roughed in for further development. All this is located over 1200 sq. ft. full basement. Priced to sell at $139,500. by owner.

OPEN HOUSE
289 View Royal Av.
Sat. 1:30-4:30

Old world charm, secluded backyard, good garden soil, fruit trees, private patio from bright sunroom. Southern exposure for pool, gardening. Near new hospital, 10 min. to downtown. I'm looking for a couple who want a 1500 sq. ft. main fl. home with 2 bedrms. and want extra bedrms. and full bath for out-of-town guests or family. Only $83,900. Exclusive of JIM RANSON 479-5910. Westgate Rlty. 388-9941.

REDUCED NEW HOMES

Brand new 1262 sq. ft. no step bungalow located in Brentwood, features 3 bdrms with ensuite, heatilator FP and thermopane windows. Also a 3 bdr. basement home is nearing completion at 1048 Damelart and builder will allow choice of colors, etc. Both these fine homes have been reduced by $2000 each and are priced to sell at $59,900 and $63,-900.
LARRY HADDON
592-7735
British American Realty Ltd.
385-1431

BROADMEAD — NEW
$129,500
3,200 sq. ft. finished with quality material on 3 levels plus 2-car garage. Floor-to-ceiling raised hearth rock fireplace and skylight in sunken living room. Separate dining room, large centre-counter kitchen with wood ground-level sundeck. Vaulted ceilings in LR, DR, kitchen and entrance hall. 3 large bedrooms, 3 full bathrooms, dressing room and parlour off master bedroom, sauna, hobby room, workshop, rec-room. Large landscaped treed lot. Cedar roof and exterior. Stone steps to front entrance, AM-FM intercom, ceramic tile in entrance hall. Call Lorraine Strandlund at SAEC 382-9255 (24 hrs.) or eves at 478-4671.

HIGH GORDON HEAD
Open House
4090 Dawnview

Fri-Sat. 1:00 to 4:00
Walk to Unversity, Racquet Club, all schools — Lambrick Sports Centre, 1327 sq. ft. on main plus prof. fin. rec. rm, 4th bed area and 3 pce. bath with sauna and lots of basement for wkshop etc. etc. Upstairs, Cosy nook kitchen, Super L.R. D.R. 2 bathrms, 3 Bdrms — 2 Fplcs., dble. carport, well manicured gardens. Quiet cresc. Excellent Decor. Ph. 721-3051. Earl Smith Realty Ltd.

CITY AND SEAVIEWS
NOW $89,900.00

Located in the popular Esquimalt lagoon area with sea and city views. This executive home has now been reduced from $98,500.00. for immediate sale! Drive by Aloha Ave. (off Milburn Dr.) and call for an appointment to view with Lorraine Hett — 478-9581, 478-2430.
WATERMAN & ASSOCIATES REALTY LTD.
923 GOLDSTREAM AVE 478-9581

BRITISH AMERICAN REALTY LTD.

$39,500
Priced right to sell this large older 4-bedroom home on apartment zoned 50x120 ft. lot located in Hillside. Presently rented for $375. per month with self contained in-law suite in the basement. Call us now for further details.

NEW LISTING
$52,900

Can only be sold once, this 30 yr. old quality built home in superb condition throughout, 2 bdrms up, LR with FP, D.R., spacious modern kitchen, full high basement, rec room and drive-in garage. Pride of ownership radiates both inside and out of this one of a kind home. See it now by calling.
LEE WROBEL
RANDY SMALL
388-6275 Pager 865; 654. 385-1431

T/C TOWN AND COUNTRY REALTY
3577 DOUGLAS 382-7276

WHAT A SITE!!

A marvellously secluded one acre with trees, rock outcroppings and grassy dells. This property can be subdivided now or kept intact to be nurtured and doted on while protecting you from the inflating dollar. The little old 2-bdrm house can be rented, renovated or replaced with your dream home. This property is conveniently located only 10 minutes from downtown. $65,000. For further information phone Jim Webber, 658-5977 or Brian Lawless, 477-0448 or Town & Country Realty, 382-7276.

BRENTWOOD
$41,900

Small 1-bedroom cottage 1 block to sea and marina. Ideal digs for bachelor fisherman. Phone Jim Webber, 382-7276 or 658-5977 (res.).

PACE Properties Ltd.
1640 Oak Bay Ave. 595-2413

CORDOVA BAY
$53,900

Only 10 years old but still not finished, on a quiet treed street, close to Fable Cottage, this is excellent home for the handyman. Exterior not impressive but can be improved, the full basement comprises of a recreation room with fireplace, bathroom and 2 bedrooms (all unfinished). The nice level lot needs landscaping. Sounds interesting? Then call me to view. (New MLS.)
BRIAN HIGGINS 658-8402

YOU'LL LOVE IT!
7-yr.-old, 4-br. and 2-bathroom home. Close to everything. Includes fridge, stove, washer and dryer on asking price of $67,500. Drive by 2876 Acacia Drive, Colwood, then phone me at 595-2413 or 385-7831, CLARENCE SINCLAIR.

DRIVE BY

Terrific 6 bedroom home. Just right for a large growing family. Situated on 2.22 acres of open and treed land out in Metchosin where the air is clean. So get the wife and offsprings into the family wheels and come out to 4720 EALES ROAD (off Kangaroo Road). All offers considered on the asking price of $79,500. Call Cam MacLean 478-6554 or 386-6762.
Landmark Properties
Limited

FOR SALE BY OWNER

- -1230 sq. ft. finished on main
- -Downstairs fully finished with family room, games room and hobby room
- -ensuite 2 piece
- -2 large 4 piece bathroom
- -2 fireplaces
- -Large wraparound sundeck
- -Large corner lot with street lighting
- -Close to all amenities and levels of school
- -Close to excellent year round Salmon fishing
- -Parking for recreational vehicle and/or boat
- -Well landscaped with mature trees
- -Completely fenced
- -Price $72,500
- -1067 Sluggett Road, Brentwood Bay
- -Phone 652-1242 or 652-1222

RANCHER
¾ acre — $79,500
- —an exceptional home, tastefully decorated.
- —over 1,700 sq. ft. on main floor
- —sunken living room, separate dining room
- —3 bedrooms, en suite plumbing, family room
- —far below replacement cost
- —a sunny, spacious, wonderful place to live
- —Deep Cove area.

½ DUPLEX $49,500
SPRINGRIDGE AREA
Close to City Centre, this lovely corner duplex is on good size lot, has drive-in garage, 3 bedrooms, full basement and many extras. An exceptional value.

SEAVIEW
DEEP COVE
2 Bedrooms
$65,900
Just listed, this bright well built home has exceptional sea views, a .28 acre subdivided lot, full basement and many extras.
656-1154 PAUL HYATT 656-3150
GORDON HULME LTD.

OPEN HOUSE
2540 EMPIRE, THURS. THROUGH TO SUNDAY 1-5.
Cute and cozy 2 bedroom home, fireplace, utility room, vegtable garden, new copper plumbing, interior recently refinished, convenient for downtown, schools and bus, stove and washer included. Asking $43,900. 383-5735.

$54,900
Large 4 Br., 1½ bath home. 2000 sq. ft. Close to Simpson Sears and all amenities. Older home, completely redecorated and updated, large full height basement 45x120' lot. 2835 Cedar Hill Road. Open Saturday 1:30-5 pm. Call Vincent at 595-5025.

Mt. Tolmie Views! Unique!

We offer for your inspection this deluxe contemporary home of approx. 3,000 sq. ft. — with 3 bdrms and 3 bthrms. The house is well situated for privacy and the roof top observatory and barbecue patio offer spectacular views. A spiral staircase leads you to the living rm with white California stone fireplace. The rec rm is huge with fireplace, ample space for your pool table. Please call for your personal appt. to view this weekend. ML 040445. Offered at $145,000.
Leslee Farrell
592-7246, 388-5464 Pgr. 665
Seaspray Properties, 595-3151

PAC-WEST
INTERNATIONAL REAL ESTATE BROKERS INC.
388-6161

JUST LISTED
LAKEHILL
$66,300!!
A super 3 BR., full basement family home at the end of a Cul-de-sac — 14 yrs. young with "L" living — dining Rm., bright kitchen, 4 pce. bath & sundeck — Lower level features a Rec Rm. with F.P., plus a 1 BR. In-law suite with extra conveniences for a wheel chair! Large backyard with carport, sep. garage with power and wood heater plus a garden shed. New MLS. THIS WON'T LAST. Phone today. Terry Eden — 388-6161 (24 hrs.).

A. E. LePAGE
WESTERN LTD. REALTOR

NEW LISTING
COLWOOD
3-bdr. with basement, only 4 years old. Back yard completely fenced, close to schools, excellent home for the young family. Priced to sell at $54,900. Please phone for appointment to view. JEANNE CAVAYE 386-6331 or 598-6954.

GORDON HEAD
NEARING
COMPLETION
$73,900
3 bdr. basement home on easy care corner lot. Over 1300 sq. ft. featuring 3 bdrs, 2 pce ensuite, F.P. in good sized living room and basement ready for development. Priced to sell at 473,900. GORDON DOVEY 721-5049 or JOHN MACDONALD 384-9160 or 386-6331.

SEABOARD CONSTRUCTION LTD.
652-1177

OPEN HOUSES
Sat-Sun June 16-17
2-4pm
CENTRAL SAANICH
7628 Sigmar Pl.
7769 Scohon Pl.

Take Pat Bay Hwy. to Mt. Newton X Rd. then to Wallace Dr. follow signs. Buy direct from the builder
3-bedrooms, w.w. carpet, thermo windows, many extras.
10¼% mortgage
652-1177

Knowles The HOME Team.

OPEN HOUSE
Sat. 1:30 to 4 p.m.
800 Hutchinson Ave.
$49,900
This 3 bedroom home has been very tastefully renovated with wall to wall carpet, kitchen cupboards etc. Extra storage room, drive-in garage. Plus qualified for a $2,500 home grant. Close to schools and golf course. To view anytime call:
Don Mills 656-3164
Knowles Realty Ltd. 384-8101

SUPER STARTER
4 Bedrooms
$53,000

This 1,100 sq. ft. bungalow is located on a 50'x100' elevated lot with some views toward the inner harbour. Large livingroom with oak/fir hardwood floors, fireplace and entrance. Coved ceilings, 3 large bedrooms on main floor, large English kitchen totally updated with eating area. Super high ceiling basement with 4th bedroom, lots of room for workshop. Drive in garage & carport. Drive by 982 Wollaston, but do not disturb owner.
Bruce F. Gibson
Coach House
Realty Ltd.
381-5255 (24 hrs.) or
592-0377 (res.)

C-C-C-C-C

Comfort, Convenience and Charm abound in this rare Cape cod, located at 4293 Houlihan — Built in 1976, this is a builders own residence and is loaded with extras. The upstairs consists of 3 large bedrooms, 2 full baths, laundry room, main floor — living room with sea views, marble fireplace, bay window, built-in book shelves, formal dining room also with a bay window, kitchen has daylight ceiling, built-in trash compactor, garburator and dishwasher, there is a family room off kitchen - another 4 pce. bath and finally a large den or office. There is a full undeveloped basement. The lot is 80x145, dble detached garage, underground sprinklers etc. M.L.S. Asking $119,500. R. W. RHODES 479-9241 or 382-8101.
National Trust Co.

OAK BAY

Carnarvon Park area. Immaculate 2 or 3 bedroom home, LR, FP, dining with bright remodeled kitchen and bathroom. Fruit trees, green house on manicured 50x140 lot, $65,500. 2039 Kings Rd. 598-4768

LOG HOME
Unique 1600 square feet of superior workmanship. Spacious rooms throughout, on ⅔ acre private parklike land near Mill Bay. Many extras. Must be seen to appreciate. Built and for sale by owner. No agents, please. $78,500. 112-743-4653, 477-1419

Esquimalt by Owner
1318 sq. ft., 3 bedroom home features living room with fireplace, dining room, laundry and family rooms all on main. Full basement has large rec room, workshop and abundance of storage space. Wrap around sendeck overlooks large lot with fruit trees. Situated on quiet cul-de-sac. 621 Bryden Court, 382-6294. Asking $69,500.

SEE MY AD UNDER
revenue property
JOHN TODD
david burr ltd.

465 OBED AVE
3 bedroom, freshly decorated house. Fenced garden of fruit trees, rockery, and flowering shrubs. Large bright kitchen, adjoining sunroom and sundeck, w/w carpet in living room and master bedroom, finished den in full basement. Convenient location, close to Gorge waterway. Priced at $58,500. Please call owner to view, 384-2624, 598-1803.

BRAND NEW BY BUILDER

2 bedroom, large dining and living room and heatilator fireplace. Close to Sears on quiet st. Still time to choose paint and carpet colours, $59,500.
Homewood Construction Ltd
Doug Newton, 479-0406

BY OWNER $44,900
ONLY 3 MONTHS OLD

One side of sxs duplex in Vic West. Convenient for downtown and schools. 3 bedrooms, 1½ bathrooms, w/w, appliances, sundeck, etc. Possibility of lease to purchase. 598-8755, 477-7416.

C. N. Montague
1720 LILLIAN RD 595-4413
FAIRFIELD
REAL ESTATE
PROPERTY MANAGEMENT

SIDNEY
6 YEAR OLD, 3 BDRM. $52,900. FULL BASEMENT, VACUUM SYSTEM, FIREPLACE, 1½ BATHS, FENCED, FRUIT TREES, CARPORT, DOUBLE WINDOWS. 2224 BRADFORD AVE. OPEN HOUSE SAT. AND SUN. 656-4388 AFTER 6.

BY OWNER
Universsity area, 5 bedroom 3 level home, large living room with ceiling to floor rock fireplace, separate dining room, family room, kitchen, 2 full baths, private patio, many shrubs and trees, $84,500. 477-7094. No agents, please

OPEN HOUSE
SAT AND SUN 1-4
4180 SPRINGRIDGE CR.
Located in Northridge, this 4 bedroom home is situated on an extra large treed lot. Many features include 2 fireplaces, good hardwood floors, 1½ baths and sundeck at rear with nice view. Offer on $68,500. 479-2471

OAK BAY
BY OWNER $72,000

Large 4-bedroom, 3 bathroom home, interior renovations include wood floors, new kitchen, etc, etc. Please call for appointment to view 598-6414.

BY OWNER, SAVE AGENT fees, 3 bedrooms, family room, games room, two fireplaces, hardwood floor with wall to wall carpet. Easy care large lot with fruit trees. Well maintained in desireable district. Must be seen. Asking $66,800. 1529 Earlston Avenue, off Cedar Hill Road. 477-6866. No agents, please.

SOUTH OAK BAY

Character tudor on ½ acres, Terraced garden. Featuring 4 spacious bedrooms, den, formal Living room and dining room, two 4 pce bathrooms, 3 fireplaces, 37 Beach Dr. Offered at $119,500. 598-3297.

COTTAGE ON
THE SEA
4 year old FLOAT HOME, 600 sq ft. Close to town, yet quiet. Cosy decor with modern comforts. Near to bus and parks, shops and rec center. $22,000. 453 Head St (#1—A/B dock). 381-5204.

FAIRFIELD CHARACTER
214 HOWE ST
384-4843 evenings.
1½ storey, full basement (6') home including 3 bedrooms, den, living room with fireplace, dining room. Asking $55,000.

$45,900
Unique small three bedroom home. It will save you dollars. Landscaped and renovated. Low taxes, low heating bill, large vegetable garden. Paradise for kids. No agents. 383-9210

BRAND NEW 3-BEDROOM split level with 1½ bathrooms, over 1400 square feet, heatilator fireplace, thermo windows, extra insulation, cedar siding, and carport. 5-year warranty. $57,900. 478-4795 after 5 pm.

FEEBLE COTTAGE $35,000
1300 square foot house, plus 700 square foot shop. Cosmetic work needed, nothing expensive. 5000 square foot R3 lot in Esquimalt. 382-3518, 7-10 pm

Open Saturday 2-5
1432 Denman St. Jubilee area, 4 bedrooms up, basement, renovated, character has been maintained, $51,000. 479-4979.

ACT NOW
LAST CHANCE BEFORE LISTING. Cathedral entrance home. Like new hardwood floors. Double drive way. 477-4501.

Waterfront Property
Near Butchart Gardens on Saanich Inlet. Boat moorage. 7-room house. Private sale. $150,000. 652-3345.

4 BEDROOM, HEATILATOR fireplace, open dining/living-room, 2 bathrooms, utility room, attached garage. .6 acres, fruit trees and large garden. $59,000. 479-1150.

$38,900
Very clean 2-bedroom bungalow with new paint and flooring throughout. Fridge and stove included. Large fenced lot. Garage. 478-4795 after 5 pm.

OAK BAY, BY OWNER
Open house. Saturday, Sunday, 1:30-3:30. 3330 Woodburn. 3 or 4 bedrooms, modern bungalow, large rec room, double carport, big lot. Asking $89,900.

ROSEBERRY AVE. BY owner. Sound, updated family home, 3 bedrooms, rec room, workshop, large lot. Assumable mortgage. Offers on $49,900. 385-7477.

MUST SELL
We have bought. All offers considered on 2 bedroom, no basement, 4 year, cedar home. 1 private acre in Deep Cove. 11171 West Saanich Road, 656-1324.

DRIVE BY 14 GORGE RD. W
2 Bedrm. Stucco home, full bsmt., oil heat. Asking $53,000.
Douglas Hawkes Ltd. 384-7128
Len Thomas (SR) 478-6058
Herb Hodgson 382-3835

BY OWNER 2 BEDROOM BUNgalow, immaculate condition, attached garage, electric heat, fireplace. Stove and fridge, 1½ lots. Nice garden and trees. Sidney. 656-1063.

3 BEDROOM, SACRIFICE
STRATA DUPLEX, $32,500
BUY 1 OR BOTH, 1 VACANT
7038-40 DEERLEPE, SOOKE
BOWDEN REALTY 383-5524

VIDCO
Commercial-Residential
Real Estate
31 Bastion Sq. 388-4232

BOORMAN'S
612 Fort St.
386-7521
2045 Cadboro Bay Rd.
595-1535
BOORMAN INVESTMENT CO. LTD.

A BEAUTIFUL VIEW

Overlooking islands, the sea and with Mount Baker in the background. A very spacious (2000 sq. ft. on the main), contemporary home is presently under construction on a beautiful lot in Cordova Bay. L.R. with vaulted cedar ceiling, sep. formal D.R., lg. family kitchen with family room off. Family room has F.P. and doors to the sundeck. Gorgeous master B.R. with ensuite bath (swirlpool, bidet, etc.) and a huge W.I. closet. 2 additional BRs with large bath. B.I. vacuum system and intercom system. At this stage you can do the decorating and make it a truly personalized residence. Listed at $165,000.
386-7521 TOVE BARLOW 477-9859

SAXE POINT

Two-year-old very attractive 2-storey strata duplex located on a quiet cul-de-sac near the ocean and the park. 1300 sq. ft. each side with L.R. with brick F.P., separate D.R., lovely kitchen and a utility area. All appliances incl. three spacious BRs, a 5-pce. bath and a 2-pce. powder room. Listed at $125,000 or $62,500 each.
386-7521 TOVE BARLOW 477-9859

BLOCK BB BROS.

2 HOMES $47,900
Plus a 37x24 wired workshop ideal for welder or handyman. 2-Bedrm home with F.P. rented ($175 p.m.). Very nice 2-bedrm mobile home with F.P. High fence surrounds property for privacy. Vendor may consider trade. In Colwood.
MIKE MYERS
Office 478-5561 Res. 478-6349
Pager 388-6275 No. 799

2-BEDRM RANCHER
ONE ACRE
A truly lovely 1370 sq. ft. cedar home offering complete privacy in an atmosphere of natural surroundings. Designed for comfort with emphasis on minimum maintenance for years to come. If peace and quiet is important to you, please call for appointment to view. $86,900.
MIKE RYLAND
478-5561 Bus. Res. 478-4761

P.R. B
P. R. BROWN AND SONS LTD.
"The People To See"

BRENTWOOD

Immaculately kept, quality built 15-yr.-old 4-bedroom split level home on a 93'x130' landscaped lot with mature trees and shrubs.
- —18'x12' living rm., fireplace.
- —9'x11' dining, cab. kitchen.
- —1½ baths, O-O-M heat.
- —12'x18' rec rm, with bar.
- —carport, sundeck and shed.

Price $62,500. MLS
385-3435 Al Vickers 652-2257

UNIVERSITY HEIGHTS

Excellent Gordon Head home. Split level style with LR, DR, Kit near ground level. 3 BRs and bath up, 1-BR, bath, den and utility down. Beautiful yard with rock work, pear trees, patio and flowers. Quiet yet convenient area only a few blocks to shopping. See this immaculate new EXCLUSIVE listing. Asking $78,500.
ROY ANDERSON
385-3435 477-5057

SOLID CHARACTER HOME
1150 SQ. FT. FEATURING:
- —2 BEDRMS PLUS BASEMENT
- —DARK WOOD TRIM AND INLAID HARDWOOD FLOORS
- —SMALL, COZY L.R., IN-LINE D.R. WITH F.P., CARVED OAK MANTLE AND B.I. HUTCH.
- —OPEN STAIRWAY DIRECTLY FROM THE KITCHEN TO THE KIDS PLAY ROOM/TV ROOM
- —UPDATED PLUMBING AND WIRING
- —D.I. GARAGE
- —LOTS OF STORAGE ROOM

1st Mtge. approx. $47,000 at 10 per cent expires 1983. Located off Oak Bay Ave. near Richmond Rd., $55,900.
Rick Hawkes
Douglas Hawkes Ltd.
384-7128 598-1937

SOUTH OAK BAY
Economy. Open House Saturday 2-4pm. 1358 Hampshire Rd. Near village, library. 2-bedroom, den, L-shaped living and dining rooms, large kitchen, basement with finished room, garage, easy care lot. $59,900. 592-1161.

SIDNEY RETIREMENT starter. Bright 7 year old, no basement home. 2-bedrooms, electric heat, attached garage, easy care lot, excellent condition. $49,000. 2183 Amelia Ave. 656-5266.

NICE OLDER HOME LOCATED on Colquitz River (near Portage Inlet). Large lot, fruit trees, privacy, new wiring. Low taxes. Ideal starter or retirement. No agents. $47,500. 479-4876 or 479-6058

COLWOOD LAKE ESTATES
3-4 bedroom family home, on 1.2 acre lot. 20 X 30' in ground pool, 30' square workshop, fully insulated. Large rumpus room with fireplace and bar. Private.
2209 Aldeane 478-6795

BY OWNER. $73,500. 1240 square feet, 3-bedrooms, en suite, large kitchen, 2 fireplaces. Basement——family, laundry, bedroom, ½ bath. Large landscaped lot. Double carport. Garden shed under sundeck. 479-4575.

GORDON HEAD AREA, SALE by owner, 3 bedroom house with hardwood floor and fireplace. Close to University, school and shopping center. 477-0683.

COZY 2-BEDROOM HOME with two fireplaces, hardwood floors, finished basement and large garden. 3918 Anton Street. $59,500. 479-7541.

BY OWNER, BRENTWOOD, 4-bedroom, 3-bath, family room off kitchen, multi-level on beautiful treed large lot. $73,500. 652-5823, to view.

$36,000. LARGE OLD HOME. 714 Esquimalt Road. Under no circumstances disturb tenant, view appointment only. 479-8952 4 to 9 pm.

OPEN HOUSE 1327 MINTO ST
Saturday, 1-5. Old characteristic home looking for large family or revenue folks. 388-4861. No agents.

FOUR BEDROOMS, FULL basement, good lot near golf course. Price $47,000. Call 592-3920 or 386-6552. F.C. Hully, Real Estate, 620 View.

OAK BAY
Charming no-basement cottage, leaded windows, hot water heat, carport off lane, fenced yard. $62,000. By owner. 477-2396.

5 BEDROOM HOUSE, MARIgold area, with large yard, close to schools. Phone 642-4522 after 4. No Agents.

BY OWNER, FAIRLY LOW priced, 4 bedrooms, full basement, 2 bathrooms, big lot. 1020 Empress. 383-7671.

PRIVATE, FAIRFIELD, SUperb location, 3 bedroom, inlaw suite, inground swimming pool, excellent financing. 595-8468.

BY OWNER
3 bedroom, full basement, large lot with fruit trees. 821 Canterbury. 479-3591.

METCHOSIN AREA, EXECUtive home. 5-bedrooms, 3 baths, 3 fireplaces, sauna, weather enclosed sundeck with brick barbeque. 2450 sq. ft. finished living area with 1500 sq. ft. unfinished for future in-law, apartment or recreation area. Two car garage in basement. All on 1-acre of secluded country land with a possible future subdividing. Principals only. No agents. For appointment phone: 478-8797.

ESQUIMLAT DUPLEX
Carpeted SxS. Rent $610. Appliances included. $59,900. 388-9289.

FAIRFIELD BY SEA
3 bedroom, beamed ceilings, plus $500 per month revenue. $8,000 down. 658-8418.

FOR SALE BY BUILDER. NEW two bedroom on high Tattersall. $72,500. 384-8391

BEAMS, BRASS FIXTURES, fireplace, breakfast nook, totally updated. $47,900. 595-3336

HAVE BREAKFAST WITH
Cordova Bay View
LR, DR, LG KIT, 2½ BATHS
4 BR, DEN, 2 FP
Rec room, lg sundeck, poss in-law
Reduced, NOW $89,900, 658-8478

HOUSE FOR SALE. $52,900. 479-5360.

253 COUNTRY HOMES and PROPERTIES

SEAVIEWS
ALBERT HEAD

Large family home on 1.15 acres of land in Metchosin. Well built home with spacious livingrm., separate diningrm. and family kitchen. Front foyer and rear entrance hall. Full basement, family rm., playrm. and laundry room. The home has 2 fireplaces, and 3 bathrooms. 1/10 interest in beach access. Great for small boats and summer fun. Make an offer on $115,000.
SHIRLEY WILDE
478-5588 478-2459

METCHOSIN
2 ACRES — $82,500
Very attractive split-level 3 bedrm. home with family room. Treed property with approx 537 ft. of road frontage on two roads. Separate 16x24 workshop or garage. Located in area of expensive homes.
478-5588 Shirley Wilde 478-2459
B.C. Land

OPEN HOUSE
DEEP COVE
HOBBY FARM
SAT. 1-5

10780 West Saanich Rd.
Drive out and inspect this immaculate older home. 5 bedrooms, 2 bathrooms and full basement. The large living room, dining room and kitchen are loaded with country charm. The 1.49 acre property has a meadow, a forest and a small orchard. There's a hugh barn with loft, an equipment shed and workshop. This is an ideal country home to raise kids, horses and vegetables. Priced at $109,000.
BILL CARNEGIE
"The Working Man's Realtor"
6512-3627 477-7284
RES. OFFICE
D. F. Hanley & Associates

BB BROWN BROS. on LANSHARD
"People Helping People"

CENTRAL SAANICH
Home Plus Acreage
Well-built stucco bungalow, 2 bedrms plus 1 down. Liv. room with raised hearth fireplace, elec. kitchen, full basement. On 4¾ acres with sea and valley views. Fenced and cross-fenced. 2/3 cleared arable land. Root cellar, barn plus large garage/workshop. Excellent hobby farm. Access from 2 roads. MLS 39361. $110,000.
CEC PEARCE 658-1050
JOE RICKARD 656-1628
or 385-8771 (anytime)

REALSPAN PROPERTIES LTD.
846 BROUGHTON 388-6454

GONE FISHING!
This fantastic 4 bedroom cottage is located just past Youbou and is within 100 meters of the beach. Would make an ideal summer resort for the family and an excellent year round fishing retreat for mom and dad. Please call for details — vendor must sell! Asking $35,900. M.L.S.
GARY BRIDGE 384-6119
Realspan Properties
Limited 388-6454

ARDMORE DRIVE
CEDAR SECLUSION
"MINSTREL
GALLERY"
On a beautifully treed and secluded three quarters of an acre on ARDMORE DRIVE, a superb residence of rich cedar and heavy shake, vaulted ceilings and full "minstrel gallery". Grand reception hall with a raised richly tiled throughway to spacious living room, family, dining room and separate family room. Superb kitchen. 3 bathrooms. 3 bedrooms, master with magnificent ensuite. Study-cum-office. Double garage. Offers invited in the region of $159,500. EXCLUSIVE.
Ted Walford
Residence Office
Office (24 Hrs.)
598-1420 477-1841
Block Bros. Realty Ltd.

CHILDREN AND HORSES

A 6 bedroom home on 2 level acres, barn and fenced paddocks. 3 bedrooms up and 3 bdrms down. Large family kitchen, LR with rock FP, family rm with FP, 3 baths (Lower area can easily be in-law suite). 2 car attached garage and C.P. Large tarmac parking area for R.V. Trout stream. Country living and only 30 minutes from city centre. Price $118,900. To view please call.
ERNIE SERONIK
CENTURY 21
Western Homes Ltd.
1037 Cloverdale Ave.
386-3494 (24 hrs)

7—MILE CIRCLE
1.22 ACRES

Ultra contemporary west coast style residence secluded among tall firs. Architecturally designed, exposed beams, vaulted cedar ceilings, delightful windows and skylights, all thermopane. Super kitchen, unique living area with Gemini fireplace, glass doors to wrap-around deck, and a super master bedroom or studio. Truly must be viewed for all the fine features. $96,500. MLS. Call anytime for private showing.
386-2111 DEL BECKNER 477-4994
386-2111 DON BECKNER 386-0588
MONTREAL TRUST

CLEAR TITLE

Appr. 2 acres of parkland, 6 yr. old split level, 4 bedrooms, 2 bathrooms, 2 floor to ceiling fireplaces, wall to wall carpet plus large chain link fenced parking lot with automatic lighting for boat, car and truck storage. Plus new 27'x40' fiberglass green house with cement floor for growing plants commercially or for your pleasure. This property is just like a park. City water. I will take a side by side duplex or older home as down payment and hold remaining mortgage. Full price $129,000. Phone owner 479-2209.

SOOKE
Home And Shop
convenient location, close to school, shopping, etc. Full basement family home. On 66'x200' lot with Olympic views. 3 bedrooms, den, built in galley kitchen, custom cabinets, eating area, 2 bathrooms, small patio off living room, fireplace, large laundry room, complete cedar rec room with blasted rock fireplace, wet bar, carport. Workshop in back 27'x32' Has many added features for a beautiful home. Must be seen, offers to $63,000. Phone 642-4380 anytime.

SOOKE VILLAGE
1.76 ACRES
4 BEDROOMS

5-year-old split level home on a flat cleared fenced acreage with subdivision potential. Entertainment sized living room, family kitchen, seperate dining, 3 baths, room for 5th bedroom or den. Double attached garage. MLS. Only $79,900. CALL anytime BILL KOZAK at 386-6164, res. 642-3709 or 388-6275 pager #2880. CASTLE PROPERTIES LTD.

$64,900
2 ACRES
Nicely renovated 2-bedrm home with 3rd in full basement. Land is mainly useable with 2 horse paddocks, chicken house, etc. A must see for those who want a lower price property in the Metchosin area.
NORMA SAUNDERS
Res. 478-9182 Office 478-5561
BLOCK BROS. REALTY LTD.

HOME & ACREAGE
16.47-Acre retreat highlighted by about 1½ acres of pasture and garden, fruit and berries, over 400 ft. of creek frontage with water rights. 1150 sq. ft. 2-bedrm home is very spacious with sun room, full basm't, heatilator FP, "Olde English" cottage style charm. Located on Gillespie Rd. $75,900.
BOB PAUL
478-5561 Bus. Res. 478-2477
BLOCK BROS. REALTY LTD.

SAEC

3.04 ACRES WATERFRONT
2-BEDROOM HOME
VIEW ROYAL
Extensively renovated older home with gorgeous seaview, privacy and trees. $99,500. Don't miss it! Call Lorraine Strandlund at SAEC 382-9255 (24 hrs.).

COUNTRY LIVING
9.27 ACRES
Over 1800 sq.ft. house with 3 fireplaces, built-in dishwasher, large sundeck with brick barebeque, new fencing, 2 horse barn, riding ring, 500 sq.ft. guest cottage, excellent well, 6 miles from downtown. $119,000. By owner. 479-3066. 388-6275 pager 659.

LANDSEND —
SWARTZ BAY
Glimpse the sea from this ultra modern contemporary. Unique multi-level nestled in 2 private secluded acres. $168,000.
JEANNIE DEWHURST 658-8980
Royal Trust 384-8001

NOW IS THE TIME TO BUILD that summer cottage just a stones throw from Shawnigan Lake. Just under ½ acre in Shawnigan Beach Estates — lot backs onto green area. Priced at $13,900.
Mary Anne Waldmann
386-3231 477-5759
BLOCK BROS. REALTY LTD.

ARCHITECT DESIGNED, Olympic view, spacious split level new house. Over 2000 sq. ft. beautiful landscaping; 2 plus acres. Must see to appreciate. 20 minutes from Victoria, low priced. By owner. Buy before Real Estate firm handles. 478-0231.

BY OWNER

North Saanich, 2 bedroom house with 2 acres, cleared, fenced, fruit trees, and out buildings. Dead End street. $98,500. Clear Title, Phone 656-4685 evenings for appointment.

RANCHETTE

Big (really big) newer home on 5 acres. Siding, stone and shakes. Gracious living. $225,000. MLS 36250.
GRAY LAITE 656-5267
NATIONAL TRUST 595-2121

OPEN SUNDAY, 2-5
10 ACRES WITH CREEK, $39,900
To get there: first left past 5169 Sooke Rd. (Connie Rd.) Owner has purchased. Make an offer.
DAVID SCOTT 385-3435
P. R. BROWN & SONS LTD.

RAISE YOUR OWN BEEF, chickens, garden, etc. Or just enjoy the quiet. 2 miles from Sooke Village on school bus route, over 2 acres, Cedar Home with many unique features. Large barn, garage. $85,000. 642-3520.

THREE YEAR OLD HOUSE, 936 square feet, beautifully finished. 640 square foot insulated studio workshop. Two stall barn with tack room, 3 well fenced flat paddocks and producing orchard. Deep Cove area. 656-4265

BY OWNER $54,500
3 bedroom, 5 years old, like new, 9000 sq. ft. lot, well landscaped, nice shrubs, garden shed. Only 4 miles from Woolco, View Royal. 96 Marler Drive, 478-0020.

CENTRAL SAANICH, SEAVIEW, PARKLIKE ½ AC., QUIET COUNTRY ROAD, 3 BEDROOM SPLIT LEVEL, IMMACULATE, YOURS FOR ONLY $84,500.
656-4000 K. DROST 656-2427
SAANICH PENINSULA
PROPERTIES LTD., SIDNEY

GORDON HULME LTD.
Sidney-Saanich Peninsula
656-1154 2444 Beacon Ave.

256 WATERFRONT PROPERTIES

VICTORIA WATERFRONT

Sea and mountain view for your retirement pleasure on a Cul De Sac, immaculate home well maintained. Don't delay call today: LORNE DOYLE 595-1047 or Canada Trust 595-5131.

SHAWNIGAN LAKE
1914 Verlon Rd. 4 bedroom cottage, prime 50' waterfront, asking $55,000, 384-0291.

95' OCEAN WATERFRONT, ON .67 acre, with 15 year old three bedroom, two bathroom house. $87,500. 642-5460.

GLEN LAKE WATERFRONT ACRE

Could this be your executive estate? Custom designed and built 8 years ago, this is truly a home for the discriminating buyer. Nestled on a gorgeous acre of lakefrontage with lots of room for a tennis court. Can you imagine your families pleasure in owning this unique property.
Priced at $129,900.00,
View Lorraine Hett, 478-2430 or 478-9581.
WATERMAN & ASSOCIATES REALTY LTD.
923 GOLDSTREAM AVE 478-9581

OCEANFRONT
CHARMING
BAVARIAN STYLE
LOG CHALET
Cathedral livingroom, 27'x15', California Redwood ceiling, wall to wall window overlooking magnificent view of Straits of Juan de Fuca, ships and Olympics. Sliding door to sundeck, kitchen with wall oven, counter top range, plus ocean view, den or bedroom on main floor, 1 large or 2 bedrooms upstairs with balcony off. Almost 1 acre fronting on 120' sandy beach, Sheringham Point, 38 miles from Victoria. $125,000, phone 112-604-646-2085

SAANICH PENINSULA
WATERFRONT
ESTATE
2.4 ACRES
SUBDIVISION
POSSIBILITIES
Completely secluded property with over 300 ft. waterfront with a southern exposure. Completely modern 3-bedroom and den residence with 3 bathrooms. Master bedroom with private study attached. Modernized guest cottage in grounds currently rented at $200 per month. Owner will consider retaining ½ to 1 acre (non waterfront). Full price $285,000. PETER NASH or JACK MEARS, 598-3321. JACK MEARS OAK BAY REALTY LTD.

GORGE WATERFRONT

2-Bdrm, full-basement home located on deep lot with 50' of waterfront. Comfortable living room with fireplace. Family dining room. Kitchen with breakfast nook. Oil-fired hot water furnace. Separate garage. Plenty of shrubs and trees offer privacy on the back part of the lot to the waterfront. Asking $70,000. For more information and to view this exclusive listing please call:
OLIVER DOUGLAS
388-4271 598-3926
TED WILKINSON
388-4271 384-3944
J.H. WHITTOME & CO. LTD.

WATERFRONT

Located on nearly ½ acre with 125' waterfront at beautiful Willis Point. Exceptional views of Saanich Inlet. 9-year-old, two-bedroom bungalow, large LR with FP. Medalion electric heat. Full basement with large rec rm., laundry and workshop. Private driveway carport. Bonus is fine boathouse with tracks into water and contains kitchen and plumbing.
$125,000
DOUG BOWEN 385-2481
Swinerton Stewart Clark Ltd.
REALTY WORLD

OPEN HOUSE
SUN. 1:30-4
10998 MADRONA
DEEP COVE
WATERFRONT

1. Prime waterfront
2. Beautiful views
3. Private mooring
4. Landscaped ⅓ acre
5. Attractive 3 bdrm. home

$167,000. MLS. 40268.
656-3924 Annette Walls 656-4891
MONTREAL TRUST

CANOE COVE PRIVATE WHARF

- —For your own yacht
- —260 ft. ocean front
- —3.39 Acres of seclusion
- —Lovely 2-bedrm home

Offered at $299,000. For complete details on this RARE OPPORTUNITY please call JIM PARK at 384-8075, Pager 493, or MILDRED STAPELLS on Pager 506.
PEMBERTON, HOLMES LTD.
384-8124

OPEN SAT. 1-4
666 Treebank West. 100' Gorge. Esquimalt side. 2 or 3 bedrooms vast livingroom, in-line dining, modern kitchen, 2 baths, Basement, professionally landscaped. Owners plans abruptly halted by ill health. So being sold "As Is" in respect to interior decor and drive-way etc. Offers invited at $105,000. (Try Trades).
JOHN RUSSELL
382-8101 or 386-9574
National Trust Co.

$76,000 — MLS
188 Ft. — Lake Cowichan
Over one acre, two lots, 3 bedroom full basement house. Butchart's Gardens gone wild! Concealed from road by massive cedar hedge. Excellent soil, spring water — more details phone Lynette Delahunt 592-9224 or 592-2407.
MARGETTS & GOWER
OAK BAY PROPERTIES LTD.

Custom Executive Home
CENTRAL SAANICH
Quiet country setting, over 1 acre waterfront with 180 degree view of Haro Strait and Mt Baker. 10 min to town. Over 2400 sq ft main, large rock fireplace, stained glass windows, 4 bdrms, 3 baths. Too many extras to list. Price $159,500. By Owner. Phone 652-1550.

WATERFRONT

Whispering trees and the quiet seclusion of East Sooke are free with this. 2 bedrooms up, living room with fireplace, large kitchen, 1 bedroom, in-law suite down. good investment. MLS. $85,900. Call:
MARY MOODY 652-5681
CANADA TRUST 595-5131

SHAWNIGAN LAKE
Excellent unimproved campsi;te. Substatial isolated waterfrontage with Westerly exposure. Deep water (sand beach privileges) Access only by water. Quiet people required. Victoria Press Box 403

SELKIRKWATERS

Cedar contemporary. Heated pool. Irreplacable at $194,500. MLS. #39981.
GRAY LAITE 656-5267
NATIONAL TRUST 595-2121

CHERRY POINT
WATERFRONT
Kingscote Rd. area. 1.39 acres, completely secluded homesite. Fantastic views. Not subdividable. $49,900. Terms considered. 477-3715.

SPECTACULAR VIEWS, PRESTIGE Landsend location, 1 year old home, natural cedar finish, 2000 sq. ft. single level, easy access to beach, over 150 ft. waterfront. $149,900. 656-3857.

SHUSUAP LAKE ACREAGE
Beach, sheltered bay, heritage home plus caretaker home for year round, reasonable. 386-3832 or Chase 679-3107.

SEAFRONT RETIREMENT
New 2 bedrooms plus den, no basement bungalow. 9360 Lochside Dr. Sidney. Daily viewing 9-4:30pm. $89,500. 652-1673

256 WATERFRONT PROPERTIES

Glengarry Realty & Investment Corporation

WATERFRONT
DEEP COVE
10984 Madrona Dr.
Lot and 3 bdrm. home.
Only $72,000.
DONALD MacGILLIVRAY
479-7138

TRAILER AND WATERFRONT lot for sale, Shawnigan Lake. 385-3237 after 6.

LARGE MODERN WATERfront home, 7 acres fenced, horse barn, for sale by owner. 652-3898.

258 CONDOMINIUMS

JACK MEARS OAK BAY REALTY LTD.

2194 OAK BAY 598-3321

Where Trust Is
The Basis Of All Business

HAMPSTEAD HOUSE

3-year-old condominium on the 4th floor of this quiet and secluded building on Dingley Dell. 2 bedrooms, 1½ bathrooms, balcony. Wall to wall carpeting throughout. Fine accommodation for the asking price of $43,900. MLS 39723. To view please phone DENNIS BERRY at 598-3321.

PARKSIDE PLACE
MLS 40640

Only $24,900 is being asked for this roomy 2-bedroom condominium on the ground level of this controlled entrance building. Suite has self-contained storage and utility rooms, wall to wall carpeting. Appliances and drapes included. Community playground and pool. Please phone DENNIS BERRY at 598-3321.

PRICE REDUCED!

Suite vacant and owner says "SELL"!! One bedroom, bright and sunny, located in a well maintained building in convenient Esquimalt. Sauna, swirlpool and games room, ample parking. Now priced at $27,500. This just has to be your golden opportunity to own your own home. Viewing by calling MARKIE MUNN or MARJ NAPPER at 598-3321 anytime.

JUST IMAGINE!

You can own a ground floor, one bedroom condominium for only $29,900. Twin sized bedroom, dining area and large living room with a southern exposure patio make for pleasant living. The amenities include, games room, reception room, sauna and swirlpool. Lots of value for your money here. To view call MARJ NAPPER or MARKIE MUNN at 598-3321.

2 BEDROOM CONDO

An opportunity to own your own home at a reasonable price. Approximately 1145 sq. ft. Master ensuite, plus in suite laundry. Priced at $39,900. EDNA SARGENT at 383-2202 or 598-3321.

$36,900
ONE BEDROOM

This condo is suitable for a person who lives alone. Enjoy walks in the park or to the city centre. Attractive, well run building. To view please call BETTY McFARLAND at 658-5927 or GIBBY McLEOD at 598-2264 or OFFICE 598-3321.

$56,500
TOP SECURITY CONDO

this most attractive condo is in a 2-year-old building which has had only one change of ownership in the 24 suites since being built. This was one of the display apts, so decorated to perfection. Western exposure offers comfort on your sunny balcony. For appointment to view this Exclusive listing call BETTY McFARLAND at 658-5927 or GIBBY McLEOD at 598-2264 or OFFICE 598-3321.

Member
Relocation Services Canada

$34,500
THREE BEDROOMS

Check this one! three bedrooms, 1½ baths, your own laundry room, and all appliances included. Located in a well-managed complex, the financing is flexible and possession can be quick. Call now to view. NEIL R. MACDONALD 386-3494 (24 hrs.)

$35,900
SPECIAL BUY

Incredible value here. 3 bedrooms, full rock fireplace, built-in dishwasher, 1½ baths. Located at 626 Goldstream, close to schools, bus and shops.
BERNEIDA TAYLOR
477-0191 382-9485
Royal Trust

2 BED. STE.
TRADES POSS.

Superior Suite with controlled underground parking — 1½ baths — large Liv. room — Galley Kit. PLUS MORE FOR ONLY $37,900. 386-3124 DOUG POSKITT 477-0645
Seaspray Properties Ltd.

ROYAL WOODS

Vacant, must sell. 1-Bedroom plus den, over 950 sq. ft. Reduced to $36,900, open to offers. Price includes F., S. and D.W. and drapes plus lots of rec facilities. Call LARRY J. QUAGLIOTTI, 479-6609 or 386-6164. CASTLE PROPERTIES LTD.

3 BDRM TOWNHOUSE IN IMmaculate condition. Living room, kitchen with eating area. Laundry room in unit. Asking $28,500 includes, drapes, fridge and stove. Interior of buildings has recently been redecorated.
Mary Ann Waldmann
386-3231 477-5759
BLOCK BROS REALTY LTD.

JAMES BAY
By owner. 2 bedroom (or 1 bedroom/den). In well managed building. Living area recently decorated in grasscloth. Spectacular view from 19th floor. Many ammenities. Asking $50,000. Phone after 5:30 pm. 383-7898.

SPACIOUS 2-BEDROOM CONdominium. Tastefully decorated. Usual amenities. Low monthly assessment. Quiet owner-occupied block. Cook-Cathedral location. $41,500. Phone 595-0405.

OAK BAY AREA, LARGE 2 bedroom condominium with fireplace, underground parking. $72,000. Reply to Victoria Press Box 396

VISTA CHATEAU IS NOW OPEN

Vista Chateau is ideally located (2631 Prior St.) for those buyers desiring a home close to downtown Victoria and main shopping areas.
This beautiful building has only 4 suites per floor and they are all corner suites. There are skylights, wood burning fireplaces, ensuite bathrooms, brand name appliances, underground parking and many many other thoughtful extras. And ladies all of our spacious kitchens provide an eating area plus a kitchen window.
Buy direct from the builder and save, but hurry there are only 14 suites in this superb building and prices start at a low $36,900.
Open 7 days a week, 10-6 pm. Phone 386-3315.

258 CONDOMINIUMS

OPEN HOUSE
SAT., 1:30-4:00
4-1968 Fairfield
The Old and The New
$67,500

We are extremely proud to present an original lifestyle with all the convenience of condo living. Situated high on a hill in a completely renovated, character home, this "new" ste. features magnificent views of the sea, mountains and city. 2 Bdrms. (one an ideal studio or den); living rm. with W/W, modern kitchen with stove and fridge, delightful entrance with great decorating potential. Enjoy the bsmt. for hobbies and the private grounds for gardening or sunning. Looking for something different — but well done? Don't miss this unique opportunity!
DONNA FOSS
477-7291 384-8075 (Pgr. 504)
D.F.H. REAL ESTATE LTD.

SPENCER CASTLE

—SPACIOUS—

are these bright condominiums at Spencer Castle with floor plans of over 1500 sq. ft. inside. All are new with 2 bedrooms and 2-four pce. baths. Concrete and masonry const. Price includes use of swimming pool, sauna, etc. at Castle. We take trades.
2930 Cook Street
OPEN DAILY 2-8
Sat. and Sun. 1-5
All Star Realty Ltd.
JIM WEST
386-1255 or 595-4094 (Res.)

DELUXE TOWNHOUSE
Asking $54,900
Slashed $3,000
Now $51,900
Must be Sold

PROBABLY THE NICEST RETIREMENT-ORIENTED TOWNHOUSE COMPLEX IN VICTORIA. FEATURES 2 BEDROOMS, ONE WITH BALCONY. DEN OR SEWING ROOM. DRIVE-IN GARAGE. COMPLEX OFFERS SEPARATE ACCOMMODATION FOR ENTERTAINING. BEAUTIFUL PARK-LIKE GROUNDS. WELL MAINTAINED. MIN. DRIVE TO CITY CENTRE, BUS JUST STEPS AWAY. VERY LOW TAXES AND MONTHLY ASSESSMENTS. NO PETS. MLS.
PATRICK SNOW 592-3931
C.E. PULLAN 477-1578
ISLAND HOMES LTD. 386-7545

BARGAIN HUNTERS

BONANZA!! Reduced from $31,900 to only $26,900!! This 1BR condo is close to UVic and shopping. Large LR, EA in kitchen, 1BR and 4pce bath. Stove, fridge and garburator incl. Pools, sauna, game and hobby room. Western exposure. Don't delay call now!!
HARVEY N. MERRITT
477-0131 pger 551 595-7672

$22,500

Will get you a quality bachelor suite in Kensington Terrace. This spacious unit offers a 7'x8' sleeping nook of the large DR, walkout to patio. There is a sauna, swirl pool, games and rec rooms and a workshop for you to enjoy. Price includes dishwasher, range and fridge. View with:
WALLY MICHAELS
477-0141 477-4884
THE PERMANENT

3 BDRMS.
1½ BATHS
FULL BSMT.
$48,500. EXCL.

This conveniently-located, FULLY-DEVELOPED home provides the friendliness of a SMALL development and the spaciousness of a single-family dwelling. Living rm./dining rm. with SLIDING DOORS to fully-FENCED garden area. Square kichen with WINDOW. Lge. master bedrm./sitting area. Well-finished bsmt. with door to backyard. Phone TODAY for an appt. to view this EXCLUSIVE listing with
DONNA FOSS
477-7291 384-8075 (Pgr. 504)
D.F.H. REAL ESTATE LTD.

BEAUTIFULL BATCHELOR!
$22,900

LUXURY LEVEL SPACIOUS BATCHELOR CONDO. ALL APPLIANCES, EXCEPTIONAL RECREATION FACILITIES. AS NEW. QUADRA ST. CONVENIENT LOCATION. DICK BATEY 592-4607, KER AND STEPHENSON LTD. 385-3411.

HAMPSTEAD HOUSE
ON DINGLEY DELL

Vacant, neat 2-bedrm unit, 3rd floor, east, small complex, quiet area. Must be sold — offers to $36,900. ML 39893. Appliances incl. Call:
HERB McDANNOLD 384-6768
THE PERMANENT 382-9191

ASCOT HOUSE
IN ROYAL WOODS

Deluxe 1-bedrm unit in fabulous adult complex with all the amenities of a private resort. Asking $31,900. ML 38840. Ideal for retired or working couple. Immediate possession. Call:
HERB McDANNOLD 384-6768
THE PERMANENT 382-9191

INSIDE VICTORIA
CITY LIMITS

Waterfront Condos.

(At 630 Seaforth of Maitland off Esquimalt Rd.).
Featuring a 2BR (4½ Rm apt of 1175 sq. ft.) with fireplace, two 4 pc deluxe bathrooms, deluxe kitchen with coloured fridge, range with self-cleaning oven, dishwasher, quality Oak cabinets, Tiffany light over the dinnette area, hot water, heat, and H and C water (supplied) also parking for 2 cars, whirlpool, sauna, elevator, controlled entrance, laundry $75,200.00 (inquire about the special advantage for seniors to obtain an option to buy) also inquire about C.C.A. of 10% (Tax shelter) available on this unit. Call Wes Dickie, to view 1-5 p.m. or after 6 p.m. 382-4312 res. 477-4662 DICKIE AGENCIES LTD. 919 Fort Street.

258 CONDOMINIUMS

RACQUET CLUB GOLF COURSE

Take your pick! I have two great condominiums for sale. One on McKenzie Ave. and one on Dingley Dell. Both with 2 bedrooms and in-suite laundry facilities. Appliances stay. Price? $41,000 and $42,000. ML 39104 and 37738.
MARY WOOD 592-2647
THE PERMANENT 382-9191

HOME IS

A great place to live. 1-Bedroom, BBQ size patio, convenient location near University with sauna, swirlpool, games room for your enjoyment. ML. A great buy at $29,900.
SIMON FLETT 592-7451
JACK GRANT 477-8172
THE PERMANENT 382-9191

Lorenzen REALTY LTD.
50 Bastion Sq. Bus. 383-4151

OPEN HOUSE
218-1870 McKenzie Ave.
Sunday June 17 1:30-4:30

A stone's throw from the University, all the advantages of this well run condominium and inside the suite has been finished in Tudor styling, so well done you'll love to live there. One large bedroom, nice dining "L". Low, low assesment. Asking price in the low thirties. Beats renting costs!
Betty Shepherd 388-5464.
pager 704
LORENZEN REALTY LTD.
383-4151

906 SOUTHGATE
LUXURY CONDOMINIUMS
"Next to Beacon Hill Park"

All units feature
- ★ Fireplaces
- ★ 2 bedrooms
- ★ 1½ baths
- ★ 5 top quality appliances

Priced from $65,000.
CALL
Glengarry Realty 479-7138
(24 hrs.)

BROWN BROS. on LANSHARD

"People Helping People"

QUIET CONDO
Fireplace

Adults only in this quality building. Spacious LR with raised hearth fireplace. Dining area, gallery kitchen, 4 appliances. One bdrm plus enclosed balcony for den, sunroom or guest room. Well priced at $34,000. MLS 38169.
CEC PEARCE 658-1050
or 385-8771 (anytime)

ROYAL WOODS
(A five acre wooded estate)
1009 McKENZIE AVE.

The best in town — I know — for I've checked and compared. That's why I now live in Royal Woods. 1 Bedroom $32,500; 1 bedroom with loft $41,900; 2 bedrooms, 1½ bathrooms only $44,500. All have dishwasher, stove, fridge. Indoor pool, whirlpool, sauna, library, lounges and games rm. G. E. Bus Ryan 384-8124 Anytime (I'll call back within 20 mins)
PEMBERTON, HOLMES LTD.
384-8124

NEW LISTING
$28,900

This 1 BDR condo in Orchard House within walking distance of downtown offers lovely views of the city and Inner Harbour. Excellent building with pool, sauna, workshop and covered parking.

HAMPSHIRE HOUSE ON HILLSIDE
$30,500

One BDR condo in this 2 yr. old building offers convenient location for shopping, buses and University. Price includes fridge and stove and dishwasher.
To view either of the above please call JEANNE CAVAYE 598-6954 or 386-6331. A. E. LEPAGE WESTERN LTD.

360° PANORAMIC VIEWS

Unobstructed, unlimited and unsurpassed! Views of the mountains, the ocean, the city, the harbour and the Sooke Hills. Enjoy the luxury living of this two-storey penthouse condominium and the security of a concrete and masonry building. Enjoy the sunshine and views from the spacious balconies and entertainment-sized patio, and the warmth of the wood-burning fireplace.
ASKING PRICE $105,000
To View Call
IAN RUDIAK 385-1431
BRITISH AMERICAN
REALTY LTD.

CONDOMINIUM ON THE PARK

All the front windows have an unobstructed beautiful view of the trees and lawn of Beacon Hill Park. Very central, just 5 blocks from the Empress Hotel. Brand new 2 bedroom, fireplace, 1½ baths, beautiful interior and layout, equipped with all luxury appliances including washer and dryer. I will take your house or boat in trade. Asking $79,900. Phone Mr. Charles, days, 384-8035, eves., 598-8788.

BEAUTIFUL VIEWS

Comfortable studio suite on top floor, lots of closets. $24,500. ML 41161.
IRENE VAN 592-9194
THE PERMANENT 382-9191

JAMES BAY

2 bedrooms with full basement, undercover parking, secluded large sundeck, one block to ocean. Reduced to $49,800. For quick sale. ML38925.
JEAN McMICHAEL 477-9113
THE PERMANENT 382-9191

LAST CHANCE
For 8% AHOP '76
From $450 Down
with B.C. Grant
$250 per mo. PIT
1 Bedroom from $28,900
2 Bedrooms from $34,700
OPEN

Weekdays 9-12 and 1-4 P.M.
or by appointment, 385-2458
Byron Price & Associates Ltd.

DELIGHTFUL REALISTIC
$36,900

If you are looking for something different in condominium living, I may have just the place for you. Tastefully appointed with its extensive use of wood panelling and rich wallpaper and a living room with an ornate fireplace, this 2 bdrm., unit is a pleasure to view. MLS. Offered at $36,900. For more information and your opportunity to view please call:
386-2111 GARY RESTELL 478-6987
MONTREAL TRUST

258 CONDOMINIUMS

RETIREMENT SPECIAL
TOD HOUSE
2323 HAMIOTA ST.

1 bedroom, 1020 sq. ft. concrete and steel building. 1½ bathrooms, heatilator fireplace, washer and dryer, window in the fully-equipped kitchen, close to all facilities including one bus to town. All corner suites. Open Tues.-Sat. 1:30-4:00 or phone H. Blake 383-4372.
JACK MEARS
OAK BAY REALTY
LTD.
598-3321

Cedric Steele Realty Ltd.
388-6258

LAUREL POINT

2 bedroom suites of varying floor plans for the discerning buyer. Trades will be considered.
CEDRIC STEELE
REALTY LTD.
388-6258

REDUCED TO
$57,900

THIS PROPERTY MUST BE SOLD. IMMEDIATE POSSESSION IS OFFERED ON THIS BRIGHT AS NEW, 2 BEDROOM, 1½ BATH STRATA HOME WITH SEA VIEWS. CHECK THE AREA BY DRIVING BY 137 BUSHBY ST. (THE LADY ALEXANDER) THEN CALL ME FOR YOUR PERSONAL VIEWING.
LES ADAIR-WILLIAMS
477-0191 383-9950
Royal Trust

SPACIOUS GORGE AREA UNIT

This is a quality condominium unit offering those little extra's you expected. Take the larger size rooms for more living area. Add in-suite laundry facilities and 5 quality appliances. A few desirable amenities such as workshop, sauna, swirlpool, and recreation room. And for an added touch a 10¼% first mortgage. A superb unit offered at $46,500.
386-2111 Neil Rawnsley 595-1507
MONTREAL TRUST

ROYAL WOODS PENTHOUSE SUITE

This unit is tops. A top floor corner location, a southern exposure. Two bedrooms, master ensuite plus spacious and unique loft. All the amenities you could want including swimming pool. PRICED at $51,900. (ML) and fit for royalty.
386-2111 Neil Rawnsley 595-1507
MONTREAL TRUST

THE SAVOY
$45,900

Ideal downtown location with desireable amenities are offered with this charming 1 bedroom and den suite. Above-ground and situated on the quiet side of this steel and concrete building. New MLS. Offered at $45,900. For more information and your opportunity to view, please call:
386-2111 Gary Restell 478-6987
MONTREAL TRUST

TSEHUM HARBOUR

Unique seaview over marina — 3rd floor facing east. 1 bdrm., suite, big deck, management, parking elevator, heat, rec. room. All supplied at $63 P.M. Taxes almost nil. Ideal for single person or retirement. MLS. Offers on $37,900. Anxious owner, please call:
386-2111 D. BECKNER 477-4994
MONTREAL TRUST

FAIRFIELD
$41,500

Like new deluxe suite offering 2 sunny bedrooms, luxury kitchen (including self-cleaning range, self-defrosting fridge, dishwasher and garbage compactor.) Also custom-deluxe cabinets, wall to wall carpet, 4 PCE. bath and private sun porch. MLS. To view call:
GLENN NICHOLLS
598-5144 598-7689
T. L. Mann & Associates Ltd.

REDUCED FOR QUICK SALE

Now $53,500 was $57,600 for this 3 bedroom Condo in Fairfield. ½ block to Dallas Rd. Approx. 1100 sq. ft. 5 appliances included. Vacant for immediate possession.
To view call.
JULIE MANNESS 384-3866
WAYNE BUTTERFIELD
479-7030
National Trust Co. 382-8101

SOUNDPROOF TOWNHOUSE

DELUXE CORNER, 3 BEDROOMS, FIREPLACE, 1600 sq. ft., 2 private courtyards. Ground level recreation room, carport and extra park. Smaller complex, 10 mins. to town. $64,900. MLS. MILDRED STAPELLS, 384-8075, pager 506 or JIM PARK, pager 493.

WINDSOR MANORS' FINEST

Ground level, no step, beautiful 1,128 sq. ft. Condominium consisting of living and dining rm, kitchen with teak cabinets, 2 bedrooms, one with en-suite, all well co-ordinated. Just reduced to $39,500. A must to see. Please call:
383-6518 Gordon James 477-1841
Block Bros. Realty Ltd.

FIT FOR A KING

This lovely 2 BR 4th floor suite is so tastefully and elegantly decorated it would match a display home. Rich carpeting and fixtures, thoughtful use of wallpaper and mirrors. Very quiet location and adult oriented. Only $43,900. Exclusive with LEIGHTON NOBLE, 386-2955 or 388-6275, Pager 789. CENTURY 21 Mayfair Realty.

OPEN HOUSE
SAT. and SUN. 2-4
#2 - 848 ESQUIMALT RD.

Reduced to $39,500. 1,128 sq. 2 BR, deluxe condominium. No step, ground level, immaculate and extensively improved. You won't be disappointed.
383-6518 Gordon James 477-1841
Block Bros. Realty Ltd.

MOUNTAIN VIEWS

From Evergreen Hill for only $42,500. Nearly 1,000 sq. ft. of living space in a small complex. This BRIGHT and SUNNY 2-bedroom unit is a treat to show. Call me today, you'll be glad you did!
385-7721 AUDREY MONT 598-7598
GARDNER REALTY LTD.

$39,900
625 ADMIRALS ROAD

Top floor, 2 bdrm. corner suite with exceptional views. Ensuite bath off master bdrm. OPEN TO VIEW 1:30-3:30 weekdays or phone CLARE BROCK 598-3321 or 592-2173. MLS 38451.
JACK MEARS OAK-BAY
REALTY LTD.

ENJOY THE SUNSETS

From lovely Orchard House. This cozy 1-bedroom condo has oblique cedar panelling. With only $3,000 down, this can be yours to enjoy at $28,888. Call me today:
385-7721 AUDEY MONT 598-7598
GARDNER REALTY LTD.

259 TOWNHOUSES

TURGOOSE POINT ESTATES
SEAFRONT TOWNHOUSES
21 Prestigeous Homes On Saanichton Bay
Open To View
Sat. and Sun 1-5
Daily 2-8

2654 LANCELOT PL.
(off James Island Rd.)
North on Pat Bay turn right on Mt. Newton X Rd. and Follow the signs.
$92,000 - $118,000

Your choice of FIVE DIFFERENT MODELS. Without a doubt TURGOOSE POINT ESTATE TOWNHOUSES rank with the finest and most prestigeous waterfront developments in the GREATER VICTORIA AREA.

Victoria Realty Ltd.
386-3585

ON THE PARK BY THE SEA
ONLY 4 UNITS

FOR THE BUYER THAT WANTS THE BEST. LARGE UNITS — NEW AND DIFFERENT. TRADES — TERMS — OFFERS AND OPTIONS CONSIDERED.

OPEN DAILY
2-5
730 SEA TERRACE

(off Dunsmuir)
Victoria Realty Ltd. 386-3585

THE SEAHAVEN
897 ADMIRALS

THESE CUSTOM-DESIGNED TOWNHOUSES PRICED FROM $54,900 HAVE TWO AND THREE BEDROOMS, EACH HOME HAS FIREPLACES IN THE SPACIOUS LIVING ROOM, SMARTLY-DESIGNED KITCHENS WITH FULL APPLIANCES. JUST 7 MINUTES FROM DOWNTOWN, COME OUT AND VIEW THESE EXCITING HOMES TODAY.
Open Daily 1-5 p.m.
Or contact for personal viewing
WESTMONT REALTY
388-4434

Super Townhome
Good Area — $58,900

Spacious, spotless, superior townhouse. 3 bedrooms, 1½ bathrooms, large Living room, fireplace and dining, bright convenient Kitchen, full basement. Double parking carport and Recreation vehicle. Lots of windows. To view call Roma Molyard 386-3585, res. 384-4827. MLS. Victoria Realty Ltd.

THE ALTERNATIVE
$45,900

One of the best units in this complex, featuring swimming pool, built in dishwasher, screened windows and doors and a finished family room. About 1500 square feet of living area with fireplace and private patio. $38,600 assumable mortgage at 10.25%. New MLS. To view:
PAUL SMITH 383-3238
PEMBERTON, HOLMES LTD.
384-8124

UNIVERSITY PARK TERRACE
$29,900

Deluxe 1 bdrm condo situated next to Racquet Club and University. Close to excellent shopping and bus route. Large L.R. with balcony plus in-line dining room, large bedroom, plenty of cupboards and storage. Sauna, swirlpool, exercise room, bike room, undercover parking. Children welcome. Call today to view:
Mary Ann Waldmann
386-3231 477-5759
BLOCK BROS REALTY

JAMES BAY
9-245 ONTARIO ST.

Large assumable mortgage avail. on this modern 3 br. unit in small 9 unit complex. Sunny southerly exposure from Balcony overlooking fenced easy-care garden, with mature apple tree. Has 2 underground car spaces, PLUS family rm. and den in basement. Popular and handy location $49,900.
SHARON NIMETZ
382-8101 721-5477
National Trust Co.

GORDON HEAD
$50,900

This 3-bedroom townhouse is close to bus and all levels of schools. It has its own fireplace and besides living room, dining room, also contains rec room plus den and sewing areas, 1½ baths. Can possibly by purchased with minimum down payment. MLS.
388-4434 JOHN BUNYAN 383-7777
WESTMONT REALTY
(1977) LTD.

PIONEER CO-OP TOWNHOUSES

Offer Special Advantages:
1. Refundable Share Purchase
2. Cost of Living Bonus
3. Rents Based on Income
—945 Walker — 3 BR
—948 Walker — 3 BR
Available July 1st and Aug. 1st
Mrs. Urlacher at 383-2553
Creighton Property Mgmt. Ltd.
388-4422

CEDAR VILLAGE

Multi-level for privacy. Close to shopping, bus, rec centre and save you gas and travelling time. Secluded yard on a well run complex. $49,900. MLS 39402.
TERRY SMOLLET 386-3494
CENTURY 21
Western Homes Ltd.
1037 Cloverdale Ave.
386-3494 (24 hrs)

BEST BUY

Priced to sell this 3 year older immaculate 3 bedroom, full basement townhouse — is listed for only $44,900. Less than $2,300 dn. could handle.
R. W. RHODES 382-8101
National Trust Co.

$55,500.00
GORDON HEAD

Move in next week. Raquet club area. 3 bedroom townhouse. — Great Value! —
PETER TER VEER 479-1588
Royal Trust 384-8001

A 3 BEDROOM TOWNHOUSE, with 1½ baths, includes Fridge and stove and dryer. On bus line, close to shopping and schools — urgent sale due to health — Asking only $33,500.
JESSIE McGRATH 479-3982
Royal Trust 384-8001

259 TOWNHOUSES

DELUXE TOWNHOUSE, $48,000. In James Bay. 2-bedroom, rec room, bar, laundry room, lots of storage, superior carpets throughtout, many more extra. Approx. 1500 sq. ft. 383-5726 or 388-4562.

3 BEDROOM TOWNHOUSE OPposite park and Crystal pool, privacy and comfort in this neat, clean tri-level home. $44,900. $2500 down assumes 10¼% mortgage. #4-954 Queens Ave. 384-6029.

OPEN HOUSE
Saturday and Sunday. #23-4051 Shelbourne.

263 GARAGES FOR SALE, RENT OR WANTED

GARAGE WITH LOFT, 220 WIRing, insulated, excellent for workshop, Quadra-Finlayson, $150 per month. Available July 1. 642-4463.

FOR RENT: STORAGE GArage, Cook-Hillside area. 477-3467.

GARAGE FOR RENT. CALL after 5, 381-5449.

265 HOUSES WANTED TO BUY

SAAN. PANHANDLE CARRICK, KINGS, NEWTON, CARNARVON, TOWNLEY, ALLENBY, NEIL, TAYLOR, FORRESTER, COCHRANE. CLIENT WISHING TO INSPECT!! UP TO $60,000 IF SUITABLE. JOHN RUSSELL FOR NO COST MARKET EVALUATION. 382-8101 or 386-9574.
NATIONAL TRUST CO.
LTD.

DESPERATE NEEDED

2 or 3 BR home with full basement in Oaklands area up to $60,000 cash, for family with 3 children.

URGENT
GORGE OR GLANFORD

Young couple wish to purchase a 2 or 3 BR full basement home in either Gorge or Glanford up to $56,000 cash. Please call
ALEX or ANITA TAIT
388-7557 388-6275 #382
Capital City Realty Ltd.

WANTED

We have serious buyers wishing to purchase a 2 or 3 bedroom home in the $50-55,000 range. Basement preferred but will consider no basement. Give us a call if you are thinking of selling.
Marilyn Moore 382-8015
Jo Lennox 478-2563
Capital City Realty Ltd. 388-7557

HOMES OF ALL AGES

Required that are in need of major or minor renovations. Have purchasers willing and capable of all types of renovations.
CHARLES ARNOLD 592-6454
HENDERSON REALTY LTD.
385-9741

GLANFORD OR LAKE HILL AREA

Needed for anxious client — level entrance home (2-3 steps OK) with full basement. 2 or 3 B.R.s. $70,000 cash.
MARJ THOMPSON
477-0141 478-8706
THE PERMANENT

WANTED

Fairfield or Oak Bay. Large, older home, client has 5 children. Price must not exceed $89,500. Will fix up if necessary. Must get settled before end of June. Call Len Ledoux 388-7557 or 382-9852. Capital City Realty Ltd.

YOUNG COUPLE

need 2 or 3 bedroom home in the Western Community, basement desirable large lot up to $60,000 max. Quick desision. FREDDY STARKE 386-6164 or 595-1175 CASTLE PROPERTIES LTD.

WANTED FAIRFIELD

Up and Down Duplex or home with revenue. July 1st possession. All cash up to $65,000. Call
OLE KNUDSEN 479-2764 or
Royal Trust 384-8001

NEED OLDER HOUSE

In good condition and in nice residential area between $45,000 to $60,000. If yours qualifies phone PEPE BROWN, 382-3426 or 386-6164 (24 hrs.) CASTLE PROPERTIES LTD.

FROM ALBERTA

Urgently requires nice home, large lot, close to town. Up to $90,000 cash.
388-7557 Ben Creig 598-3105
Capital City Realty Ltd.

MANITOBA COUPLE

Urgently require 2 or 3-bedroom nice retirement home up to $55,000. All cash.
388-7557 Ben Greig 598-3105
Capital City Realty Ltd.

BUILDER

Requires older home for renovations and or conversion and rental. FREDDY STARKE 386-6164 or 595-1175 CASTLE PROPERTIES LTD.

"3½% COMMISSION"

We will sell your home
Douglas Hawkes Ltd. 384-7128
L. Thomas H. Hodgson
478-6058 382-3835

CASH PAID

If your house is suitable for rental purposes call my Agents Lee Wrobel and Randy Small. 385-1431.
British American Realty Ltd.

WANTED TO BUY: HOUSE IN View Royal or Esquimalt on deep water, or will trade house on Portage Inlet. No Agents please. 385-7634.

OLDER HOUSE IN JAMES BAY wanted as residence by private buyer. Phone 383-5553 after 6 pm. or write Victoria Press Box 390.

SMALL HOUSE WANTED under $40,000. 478-5330.

268 LISTINGS WANTED

CONDOMINIUMS WANTED
LYNN HOLMES—386-6762
LANDMARK PROPERTIES

270 EXCHANGE REAL ESTATE

EAST SOOKE
.67 Acre $20,500

Great views of Sooke Harbour from this gentle sloping grassed lot. 1 lot away from waterfront.
479-3612 Kent Deans 478-8316
Century 21 Suburban Realty (78)

WORDSLEY NEAR LAMPSON. Quality adult orientated condo. 2-bedrooms, 1½ baths, large kitchen and dining area. Near shopping, sunny outlook, underground parking. Will trade for single family house. 388-6657, 656-1537 evenings.

TRADERS

1. 7-Suite Conversion $115,000.
2. 4-Plex $115,000.
3. 2-bedrm. condo — Esq.

386-3124 DOUG POSKITT 477-0645
Seaspray Properties Ltd.

MULTIPLE DWELLING zoned, 26,700 sq. ft. Unusual bargain. Sell at $6.00 per sq. ft. or exchange for ? house, etc. as part or all payment. H. Bitterman. 388-7557, Capital City Realty Ltd.

270 EXCHANGE REAL ESTATE

10% C.C.A.

Have $24,000. equity in each of 3 duplexes, with 10% CCA
Also — $80,000 equity in 2.74 acres with house and 2 cottages in Saanich
Also — 6 Clear Title lots in Ladysmith
Also — small warehouse site will build to suit.
Will trade part or all and cash for commercial property, apartments, houses, etc:
Call Peter Margetts 592-2407.
MARGETTS & GOWER
OAK BAY PROPERTIES LTD.

KELOWNA VICTORIA TRADE

Equity of home and 2 lots ($15,000) (subdivision) to trade for Victoria home to $60,000. Call Don Blue 388-7557 or 592-0214. Capital City Realty Ltd.

271 LOTS FOR SALE

Park Pacific
Proudly Presents

DEAN PARK ESTATES

PHASE 2 IS NOW OPEN FOR PUBLIC VIEWING

54 additional superb lots in a beautiful natural setting. Most of these new lots have spectacular ocean views of Haro Strait, Mount Baker and the Gulf Islands.
Located in North Saanich on the slopes of Mount Newton adjoining John Dean Provincial Park. Fully serviced lots with a minimum area of 15,000 square feet. Priced from $34,000. Choose your homesite now while the selection is the greatest.
Entrance close to Panoramic Recreation Centre on East Saanich Road. From Pat Bay Highway turn off at McTavish.

SALES OFFICE
656-7041
10:30-4:30
OR
Murray Lawson
592-2912
or
388-6275
Pager 2478
383-4124 anytime
Park Pacific Investment Ltd.

At BROADMEAD

WE HAVE IT ALL

Sunny seaviews, meadows, private lanes, rocky outcrops, treed seclusion, quail, pheasant and more. If you've been looking for that special spot for your new custom residence, visit us at Broadmead, a community of quality homes, created with care to preserve and compliment its unique natural beauty.

. . . 100-ft. wide lots are not the exception in Broadmead . . . that's our average lot size . . .

. . . space to live, to grow, to enjoy casual country living . . . yet just 10 minutes from city centre

. . . We have an excellent selection of ⅓ to ½-acre home sites available for viewing, priced from $31,500 to $44,500.

TAKE THE FIRST STEP TO BETTER LIVING!

Visit us at our
office-display home,
950 Royal Oak Drive
8:30 A.M.-5:00 P.M. 658-5291
or call
Jeannie Dewhurst
Royal Trust Corp.
384-8001 or 658-8980

BEAUTIFUL BRENTWOOD

26 lot deluxe subdivision, Con-Ada Rd. (off Sluggett or Marchant). See it and compare. All sizes, underground; close to ocean, schools, shops. Starting $24,000. Priority to private builders. Owner, 652-3428 or 652-2346.

LOTS FOR SALE

Large lots. Underground services Curbs, paving & street lighting. Area of fine homes. From $28,500. Terms. Submit offer.
MARCONI REALTY 386-3941

PAT BAY LOTS

Half acre lots, 100x215 now on sale, Mills Rd at West Saanich Rd. City water, paved roads. View of Pat Bay. Ray Demchuck, 388-6275 local 3988. Nootka Realty.

FULLY SERVICED LOTS
PRICED FROM $27,250
ON NELTHORPE ST
BY SWAN LAKE

Phone Roy at 383-1141 or 383-4497 or Dianne at 383-1141 or 479-7030
Associated Building Credits.

DEEP COVE. 1.01 ACRES. Lovely high cleared fenced lot, room for horses. Few shade cedars. Municipal water available. By owner. 656-6559. Asking $38,500.

LARGE CORNER LOT, OVER ⅓ acre. Located in Cordova Bay and asking only $33,900. 1st. time advertised. JIM BAILLIE 479-4594 or National Trust 595-2121.

MULTIPLE DWELLING zoned, 26,700 sq. ft. Unusual bargain. Sell at $6.00 per sq. ft. or exchange for ? house, etc. as part or all payment. H. Bitterman. 388-7557, Capital City Realty Ltd.

64X38 LOT, JAMES BAY, $20,000. BOB CARTER, 598-6143, 385-2481. Swinerton Stewart Clark Ltd. REALTY WORLD

LARGE WOODED LOTS. SERVICED, 3 M CIRCLE ON MINA AVE. FROM $28,500. CALL VIDCO 388-4232.

SOOKE. SUPERIOR WOODED lots on excellent road. 2 to 3 acres from $22,000. Mountain views. 642-5508.

SIDNEY

Fully serviced lot close to town centre, 55x101, $23,900. 477-0616 evenings.

BEAUTIFUL ROCKLAND LOT, $49,500. Byron Price & Associates Ltd., 385-2458.

SHAWNIGAN LAKE RECREAtional lot for sale, $7500. Phone 658-8630.

SERVICED LOT, 14,000 square feet. Langford area. Offers. 478-7991 evenings.

73X115' BUILDING LOT
1086 Lodge Ave. (off Quadra)
$26,500. 382-8937

LOVELY TREED LOT 2324 Sooke Road, Colwood, 115' frontage. 478-3229.

HIGH CORNER LOT, VIEW OF Olympics, Marigold area. $28,000. 479-2887 after 5pm.

271 LOTS FOR SALE

ATTENTION BUILDERS

SPECIAL TERMS offered to spec home builders on 8 remaining Lagoon Estates Lots.
—Waterfront and view lots in Metchosin close to Albert Head.
—0.69 to 1.83 acres.
—Minimum 100 feet frontage.
—Nicely treed, sensibly sized for quality home construction
—Paved road, hydro, water and telephone.
TERMS:
—50 Per cent cash on selected lot(s).
—Balance interest free until house is sold or 120 days from completion in detail.
—Lots priced from $31,750 to $45,000.
—Variation of above terms to suit your particular needs may also be considered.
MIKE RYLAND
478-5561 Bus. 478-4761
BLOCK BROS. REALTY LTD.

LAST OF THE BREED
90'x115' MT. TOLMIE LOT — $48,000

This super large lot is the last lot in an area of very expensive homes. One of the largest available remaining residential building lots in any of Victoria's more established areas. Drive by 1955 Woodley but please do not walk over the property.

Bruce F. Gibson
Coach House Realty Ltd.
381-5255 (off.)
592-0377 (Res.)

TRIANGLE MOUNTAIN
Cuaulta Heights
VIEWS, TREES, WILDFLOWERS

SERVICED LOTS, ¼—2 ACRES
Take Fulton Rd. off Sooke, right on Bexhill to Cuaulta Crescent, or Walfred Rd. off Happy Valley Rd., then left onto Cuaulta Crescent.
Salesperson on site Sunday Afternoon, 2-5pm.
For information or appoinment call 658-5713.

NORTH SAANICH
1 ACRE—SECLUSION
HORSE COUNTRY

Beautiful, serviced lots ranging from .99 to 1.64 acres. Excellent home sites. Municipal water, roads, street lights, hydro. Purchase of one of these choice lots includes 1/13 of interest in the common area reserved for exclusive use of the owners. Offers invited on $44,900. For further info please call:
Ted Walford 598-1420
Office 477-1841
Bill Remple 658-5794
Block Bros. Realty Ltd.

TRY $2,000 DOWN

On these 1 acre level and treed lots. 2 lots with septic tank already installed. All on hydro, water and paved roads. Financing available for building. Ideal for mobile home. Only 25 minutes from town. Priced from $20,500 to $21,500.
For details Call:
JULIE MANNESS 384-3866
WAYNE BUTTERFIELD
479-7030
NATIONAL TRUST CO. 382-8101

DUNSMUIR 388-7868

1 FULL ACRE

This Beautiful ARDMORE Acre 150'x300', perked, is yours for only $32,500. ACT NOW.
ALLAN KLENMAN
656-4242

OCEAN VIEW
70x200'

Yes this is an unobstructed view of Brentwood Bay and Saanich Inlet. A lot among good homes and privacy loving people. The best part is the price, only $24,000. $4,000 down and balance by 1st. mortgage. Call:
Allan Klenman
656-4242 or 388-7868
DUNSMUIR
PROPERTIES LTD.

MOBILE HOME LOTS

Are you sick of trying to find a decent lot? I have nine 1-acre lots available from $13,500 to $15,000, just a few blocks from a public beach. 25 other single family lots from $13,500 to $15,500 all nicely treed. 12 miles past Sooke in, Sheringham Estates. City water.
MIKE MYERS
Res. 478-6349 Office 478-5561
Pager 388-6275 No. 799
BLOCK BROS. REALTY LTD.

LANDSEND ESTATES
4000 Sq. M. (approx. 1 ac.)
TREED LOTS
LOCATED IN N. SAANICH

Each lot backs onto a 60 acre wilderness park complete with bridal trails and foot paths reserved for your pleasure.
SERVICED BY MUNICIPAL WATER AND ROADS WITH HYDRO, TELEPHONE, AND CABLE TO FOLLOW.
$32,500 — $36,500
For brochure please call Rick Hawkes at Douglas Hawkes Ltd.
384-7128 598-1937

ISN'T THIS WHERE YOU WANT TO BE?

The very finest area in this entire community — Broadmead! A setting you'll be proud to be in. Over 12,000 sq. ft. of seaview property to build your own special home for you and your family. One of the last seaview lots left in established Broadmead. Don't miss your chance, call:
LINDA ANDERSON
721-3008 388-4434
Westmont Realty (1977) Ltd.

LOTS, LOTS CEDAR HILL

Ready for building. One panhandle, 12,400 sq. ft. Two regular 7,000-8,000 sq. ft. Flat surrounded by trees. Fully serviced. Offers on $31,900, MLS
JULIE MANNESS 384-3866
WAYNE BUTTERFIELD
479-7030
NATIONAL TRUST CO.
382-8101

SOUTH OAK BAY
OAK TREES AND LAWNS
2 QUARTER ACRE LOTS
FULL DETAILS:

Ted Walford
Residence Office
Office (24 Hrs.)
598-1420 477-1841
Block Bros. Realty Ltd.

SAXE POINT, TREED, ROCKY duplex or house lot. $36,000 or offer.

3027 Glascow St, rocky, treed, across from Topaz Park. Street will be paved. Services in. $29,500.

1312 Hillside, cleared, apartment site, 11,439 sq. ft. with plans.

595-0690 eve.

Shawnigan Lake

A beautiful treed lot over 18,000 sq. ft. access to the lake just 2 blocks away. Buy now in time for summer holidays and you can move your Rec vehicle on and bring your boat and have a great time. $25,000. MAKE AN OFFER. LOUISE WILTERMUTH, 477-6307 or CASTLE PROPERTIES LTD., 386-6164.

271 LOTS FOR SALE

COURT SALES
FANTASTIC BARGAINS

1. ROYAL OAK
4 LOTS SLASHED TO $24,000
2. DEAN PARK RD.
3 LOTS ½ ACRE APPROX.
$26,500-$26,900.

HURRY, THESE WON'T LAST.
GLENN NICHOLLS
598-5144 598-7689
T. L. Mann & Associates Ltd.

COTTONTREE LANE

Beautiful half acre lot in a prime Broadmead location. High, bright and sunny, ready for your custom built rancher. Compare others with this for $42,000.
386-2111 DAVE HELM 595-2658
MONTREAL TRUST

10 LOT SUBDIVISION IN NANAIMO

10 large lots (7500 sq. ft. plus) that form their own cul-de-sac, fully serviced with sewer, water, paved street and curbs. Full price $109,000 with good terms to responsible purchaser. Call Engineered Homes, 385-6211. Eves. Harry Atkey 598-1737.

GORGEOUS VIEW

Of Gulf Islands and sea. .035 ac. Fully serviced. Area of fine homes. Call Ted Dale at 382-8101 Anytime.
National Trust Co.

LOTS CLOSE TO UVIC, LET US CUSTOM BUILD your next house. Do some of the work yourself and save money. Buy from a known Builder that has been building houses in this area for 24 yrs. Information call Mrs. Pat Saulnier, Kasapi Const. Co. Ltd., 538 Dupplin Rd. at 386-6191 or res. 384-2197.

MILL BAY

Good building lot, over one acre, on hydro and water. Priced right, $20,000. MLS.
388-4434 BILL SIDHU 477-5382
388-4434 JOHN BUNYAN 383-7777
WESTMONT REALTY
(1977) LTD.

HOME OWNER OR INVESTOR

Level 10,000 sq ft lot, located in the heart of Brentwood - 1 blk to shopping and banking facilities. Build a single family home or duplex as this lot is zoned and double serviced to accomodate either. Further information phone Dave Thomson, 652-1040.

CENTRAL SAANICH

Large lots (10,000 sq. ft. plus) foundation and plans included. Fully serviced and close to the sea. 8 lots and 7 different plans to choose from. Priced from $26,000. Call Engineered Homes, 385-6211. Eves. Harry Atkey, 598-1737.

WATERFRONT

Over ½ acre part landscaped with veg garden and rockery. Could be subdivided in two, all services. Portage Inlet (facing west) small Bay for boat dock. $105,000. By owner, 384-4549.

OPEN SUNDAY, 2-5

10 ACRES WITH CREEK, $39,900
To get there: first left past 5169 Sooke Rd. (Connie Rd.) Owner has purchased. Make an offer.
DAVID SCOTT 385-3435
P.R. BROWN & SONS LTD.

GORDON HEAD LOTS

We will custom build the house of your choice on one of our 4 lots, 7600 sq ft -10,200 sq ft. Close to schools, shops and rec center.
Homewood Construction Ltd
Doug Newton, 479-0406

SEAVIEW LOT, LOST LAKE Rd. Nanaimo, fully serviced. 382-5517.

SEA VIEW LOT IN DEAN PARK Estates, lot 65, $46,000. 388-7224.

273 PROPERTY FOR SALE

REDUCED
NOW $74,900
3 ACRES

Plus 1363 sq. ft. Rancher which provides 3 bedrooms, 1½ bath, family room, living room with fireplace, lovely kitchen. 1½ years old. Plus 3 stall barn and loft. Fenced. Level with some trees. Delightful Mill Bay area. MLS
JULIE MANNESS 384-3866
WAYNE BUTTERFIELD
479-7030
NATIONAL TRUST CO.
382-8101

DUNSMUIR 388-7868

43 ACRES

Cobble Hill, gently rolling, lightly treed. Reasonably priced. $89,000. MLS.
Allan Klenman
388-7868

TOWNHOUSE PROPERTY

The 8 unit building is designed, the lot is graded, the services are in. All we need is a builder. Asking $115,000. (MLS)
CALL:
GRAYDON HOOKER
386-2111 598-2186
DAVE HELM
386-2111 595-2658
MONTREAL TRUST

Beautiful Treed Property

On a quiet road in a secluded area. 2.6 Acres of trees, rock with a stream, $35,900. ML 38055.
SIMON FLETT 592-7451
JACK GRANT 477-8172
THE PERMANENT 382-9191

DEVELOPERS

104 acres very cose to Prospect Lake. Subdividable into 5 and 10 acre parcels. $325,000.
Glenn Nicholls
598-5144 598-7689
T.L. Mann & Associates

POTENTIAL SUBDIVISION OFfered for sale. Approximately 4.26 acres. Details available with owners agent.
386-2111 Neil Rawnsley 595-1507
MONTREAL TRUST

MULTIPLE DWELLING zoned, 26,700 sq. ft. Unusual bargain. Sell at $6.00 per sq. ft. or exchange for ? house, etc. as part or all payment. H. Bitterman. 388-7557, Capital City Realty Ltd.

274 PROPERTY WANTED

SUBDIVISION

Land required for residential building lots. Have purchasers for parcels large and small.
STAN TRONT 477-2829
HENDERSON REALTY LTD
385-9741

CASH FOR

Land for development for subdivision, lots in the Victoria area. Kasapi Construction, 386-6191.

280 ACREAGE FOR SALE AND WANTED

SOLITUDE OR INVESTMENT FOR THE FURTUE

48 acres elevated, lightly timbered land, $38,000 firm. Call Nickey Evoy, Duncan Realty Ltd., 748-3156 or 746-6362.

MINI FARM

Close in, over 1½ acres, lovely house and barn. Terms at $107,000. H. Bitterman 388-7557, Capital City Realty Ltd.

$69,000 TO $79,000
5 Ac. Lots Hector Rd., Saanich
Douglas Hawkes Ltd. 384-7128
Len Thomas (SR) 478-6058
Herb Hodgson 382-3835

280 ACREAGE FOR SALE AND WANTED

READY FOR BUILDING

Delightful tree covered 10 acres on good road. Well is in. Building permit ready to be picked up. Hydro in. Blasted and levelled for building site of Strata Duplex. Metchosin — Happy Valley area. Only $56,900. Hurry it won't last. MLS.

JULIE MANNESS 384-3866
WAYNE BUTTERFIELD
479-7030
NATIONAL TRUST CO.
382-8101

EXCELLENT VIEWS 6 ACRES PLUS

Located Sooke Road just past Manzer overlooking the Sooke Basin, East Sooke and Olympic Mtn's. Driveway roughed in to building site offering seclusion MLS. $45,000. BILL KOZAK, 386-6164 or res. 642-3709 or 388-6275, pager 2880. CASTLE PROPERTIES LTD.

NOW

Is the time to purchase this fine Sooke area lot. It has excellent views of the Olympics and Straits of Juan de Fuca and is almost 1 acre in size. Ideal for summer outings or for your own fine home. Located on payment with water mains and hydro at property line. Exceptional value at $16,900 with excellent terms available. Exclusive with:
388-4434 JOHN BUNYAN 383-7777
WESTMONT REALTY
(1977) LTD.

DUNSMUIR 388-7868

WANTED ACREAGE WITH TIMBER. ANYWHERE ON THE ISLAND — MAINLAND OR WASHINGTON STATE. CALL BING RICHARDS. 388-7868 or 388-5464, Pager #732.

37 ACRES

One of the nicest pieces of farmland in Sooke, all level, excellent hay field and ideal for horses or cattle. 6 Bedrooms, full basm't home. Property borders on DeManiel Creek. A sound investment at only $185,000. For more info on this property, please call:
BILL LEWIS
478-5561 478-5818
BLOCK BROS. REALTY LTD.

AFFORDABLE

You bet! Only $105,000. This lovely, modern 4 bdrm home set on a large 148x445' lot, amid many fruit trees is only 3 blocks from an elementary school. Located in North Saanich. Its definitely a must see for the fmaily that enjoys rural living. Wally King 388-6275 Pager 741 Capital City Realty Ltd. 388-7557.

10 ACRES CLOSE-IN $69,500

Beautifully treed acreage ideal for seclusion and privacy yet just minutes to town. Ideal estate type property. Owner may accept trades.
RAY MILAN
386-3231 388-6275 Pager 2495
Block Bros. Realty Ltd.

12.65 ACRES

Close to 3 marinas. Becher Bay Rd. Log cabin, 1-bedroom, living and dining rooms. Large kitchen with built-in range and oven. Dutch barn. A good investment at $84,500.
BILL LEWIS
478-5561 478-5818
BLOCK BROS. REALTY LTD.

HOBBY FARM PACKAGE. ALL work has been done. Walk in and start using 3 acres of pasture, 2-storey barn, modern workshop, farm equipment, 11-year-old spacious home. Many extras, low 7¼ mortgage. If you recognize value call now. Only $109,000. Tom Evans, 652-2620. 386-7545. Island Homes.

2 ACRE LOTS, MILL BAY. FEATURING VIEWS ACROSS PAT BAY TO THE AIRPORT, THE SAN JUANS AND BEYOND. PIPED WATER, PAVED ROADS, APPROVED SEPTIC SITES, $36,500.
Rick Hawkes at D. Hawkes Ltd.
384-7128 Collect 598-1937

ACREAGE INVESTMENT

14.6 acres on Southern Saanich Penn. A.L.R. now only $109,000.
BRENT GERRETT
477-1841 Pgr. 552 598-7634
Block Bros. Realty Ltd.

9.3 ACRES METCHOSIN

Quiet area. Several good high building sites. Partly treed.
BOB PAUL
478-5561 Bus. Res. 478-2477
BLOCK BROS. REALTY LTD.

OPEN SUNDAY, 2-5

10 ACRES WITH CREEK, $39,900 To get there: first left past 5169 Sooke Rd. (Connie Rd.) Owner has purchased. Make an offer.
DAVID SCOTT 385-3435
P. R. BROWN & SONS LTD.

SHAWNIGAN AREA, 2.46 acres, frontage on two roads, $21,900. $3,000 down or trade for ? Leo Van Dyk, 479-6264 or 386-3585. Victoria Realty Ltd.

12 ACRES

Malahat Summit, treed and creek, $55,000. 478-9338.

WANTED: 1 TO 3 ACRES, IN Metchosin area. 478-2375.

$800.00 DOWN, 10 ACRES. Trees, river. Price $39,800.00 Cobble Hill, 388-6876.

285 UP ISLAND PROPERTIES

LOG CASTLE

Just outside of Duncan, a beautiful large home with 6 bedrooms, magnificent living room with heatilator rock fireplace. Thermopane windows. Rec room. This has to be seen to be believed. $125,000. ML39832.
JEAN McMICHAEL
382-9191 BUS. RES. 477-9113
THE PERMANENT

LAKE COWICHAN VIEW

7-year-old, 2 storey, 3-bedroom home, high up in Youbou, overlooking the lake. Large easy care lot. Asking $37,900. MLS 39023. Please call DENNIS BERRY at 598-3321.
JACK MEARS
OAK BAY REALTY LTD.

2 AC. TREED LOT, MILL BAY. PIPED WATER-PAVED RDS APPROVED SEPTIC SITES
$28,500.
Rick Hawkes at D. Hawkes Ltd.
384-7128 Collect 598-1937

QUALICUM — $16,200
Really choice ½ acre lot, Canyon Heights — "Like a Park". Herb Hodgson 382-3835, Len Thomas Sr. 478-6058, Douglas Hawkes Ltd. 384-7128.

BY OWNER, 3 BEDROOM Shawnigan home on treed ¼ acre. 1325 ft. 2½ years old. View. Fireplace. Extras. $46,900. (Below cost). 743-4246.

HALF ACRE LOT CALAIS Road, Duncan (near Wicks). Offers to $14,500. Owner must sell. Phone Vancouver 437-5897 evenings.

COBBLE HILL
Ranch style 5 yr. old 4 bedroom home on 2.04 acres, 3 stall barn, fenced and cross fenced, garden and fruit trees, $64,700. 743-3072.

285 UP ISLAND PROPERTIES

WHITTOME'S MILL BAY OFFICE SHAWNIGAN OFFICE

GOLDEN DAYS — MILL BAY

The garden's a delight, the view superb, easy-care 9-year-old home designed specifically for retirement. Huge deck and private patio beneath take advantage of seaviews, fruit trees and ornamentals, grapevines, space to putter and small boat house. Call for your appointment — $62,500. M99.
MARY CARSTON
743-5573 743-5072

IF YOU PREFER SHAWNIGAN

May we recommend this super listing at 1716 Baden Powell Road. (Drive by but appointments a must). Well finished 3-bedroom cedar rancher, gorgeous fireplace, level lot is landscaped and there's a large workshop for puttering. $53,500. M93.
MARY CARSTON
743-5573 743-5072

FOR THE YOUNG OF ALL AGES

A lighthearted A-Frame home in woodsy 2-acre setting with creek running through one corner. Lovely fruit trees and soft fruits. Good garden space, many nature trails with wild flower plantings. Only $52,500. M91.
MARY CARSTON
743-5573 743-5072

LOTS OF HOUSE, LITTLE MONEY

A family home (2 bedrooms up, 2 down) in a quiet seaview location, Mill Bay. Great place for Victoria commuters to unwind with public beach ccess at the bottom of the road. M27.
MARY CARSTON
743-5573 743-5072

NEW HOME $59,900

Carpet goes in this Week! 1500 sq. ft. home on lovely ½-acre lot in Shawnigan Beach Estates. 3 large bedrooms, family room off kitchen. Very open plan. Features deluxe wood cabinets, vaulted cedar ceilings, workshop at back of c/p. See this fine home today! Must be Sold!
JOAN STALLARD
743-5311 743-9889

$48,900

2-year-old 2 B/R cedar Chalet home in secluded area close to Shawnigan Lake. A really cute house at an excellent price.
JOAN STALLARD
743-5311 743-9889

$54,900

Looking for a well-priced home? Then see this 3 B/R home close to Shawnigan Village. Extra large treed lot, very private.
JOAN STALLARD
743-5311 743-9889

EXCEPTIONAL EXECUTIVE ENVIRONMENT.

The grace and tasteful appointments of this delightful home must be experienced. 4 bedrooms, 3 bathrooms, 2 fireplaces, family room with wet bar, .85 acre are the facts. To be experienced is the ocean view, elegantly landscaped grounds and superior finishing of a master craftsman. For the discriminating buyer reasonably priced at $89,900. M106.
ANN DUSSEAULT
743-5573 743-3006

DUNCAN LAND BY WAYNE GIFFITH

RIVER FRONTAGE

On Glen Eagle Rd. west of Shawnigan Lake. 2 nice lots side by side, 2 acres and 1.75 acres each. Already for your recreation vehicle or a year round home. New access road just installed down the boundary between the lots allowing easy access to both properties. Some nice trees and natural cover. Public road, power and telephone. All for $29,500 each. Ideal for several families as a joint venture.

SEA FRONT LOT

At Genoa Bay Rd. near the Yacht Club - 1 acre all treed, $57,500. They don't make any more of these.

CREEK FRONTAGE

4.80 acres north of Duncan, timbered creek bottom, cleared homesite. Just $35,000.

SEA VIEWS

Towards Pat Bay and Satellite Channel from Mill Bay homesite, good buy at $25,500.

RICHARDS TRAIL

6.46 acres, all well treed, artesian well, secluded, all for $30,000.

CHERRY POINT AREA

Very fine 2 acre home site, Le Fran Rd. Sea views, well, for $35,000.

LARGE ACREAGE

West of Duncan potential for horses, cattle, pigs or sheep. 10 acres of clear and open land plus bush grazing, balance easily cleared. 3-bedroom home, pool, two old barns, fenced, priced at $150,000 for 75 acres. Clear title, terms from vendor.

BANKS ROAD

Duplex lot on sewer and water, $25,000.

INDUSTRIAL PARK

Lots from $30,000 upwards. 9 lots to choose from, full serviced.

GORDON BAY SUBDIVISION

Just west on "Honeymoon Bay, B.C. 21 large rural lots for sale, $18,950 each, perc tested, individual wells. Hydro coming. Sizes range from 1.2 acres to 2.6 acres. However most are 2.3 acres of 350x287 feet. All flat land for your recreation or permanent homes. Near Gordon Bay Provincial Park with public access to the lake. Generous terms available.

Locations and maps may be had by calling WAYNE GRIFFITH, 746-5171 or evenings, 746-6275. Serving the Cowichan Valley for 24 years from this Office.
H.W. DICKIE LTD
70 Government St.
Duncan, B.C. V9L-1A1

A CUTIE FOR $37,900

Sitting high on a hill overlooking Cowichan Lake. Three bedrooms and two bathrooms on two lots. Call me for more information. BARBARA BOLLI at 743-3042 or 598-3321.

MILL BAY-COBBLE HILL REDUCED TO $88,500

Careful planning and quality construction combined with a lovely area make this home a must see. Interesting combination of river rock and cedar on exterior which can only become more outstanding with time. Three bedrooms, three bathrooms, cozy family room, kitchen, huge rec room. Three heatilator fireplaces to keep heating down. This is exceptional value at the reduced price of $88,500. MLS. BARBARA BOLLI at 598-3321 or 743-3042.
JACK MEARS
OAK BAY REALTY LTD.

WATERFRONT LOTS

Nanaimo property now available for subdivision into 10 or more lots, three waterfront and others with some waterview. City has agreed to participate in new sewer lateral to assist in development. Vendors will participate with approved purchasers. $149,000. Call Humphrey Golby for plans and full details. 592-6730.
Henderson Realty Ltd. 385-9741

MOBILE HOME SITE, YELLOWPOINT, 15 minutes south of [illegible] acre. $14,200. Phone 598-3720.

290 FARMS FOR SALE AND WANTED

35 ACRES PLUS

2 Homes, property all fenced, cleared, several good out-buildings. Located 8 miles beyond Sooke. Original farm house built 1900 with 3 FP, retaining much of its original character. Asking $155,000. New MLS. CALL anytime, BILL KOZAK at 386-6164, Res. 642-3709 or 388-6275 pager 2880. CASTLE PROPERTIES LTD.

MINI FARM

Close in, over 1½ acres, lovely house and barn. Terms at $107,000. H. Bitterman 388-7557, Capital City Realty Ltd.

MUST SELL: 320 ACRES GOOD, level farmland on highway near Quesnel, 65 acres timber, 245 acres rough and finished cleared, 2 creeks, cabin, school, bus service, hydro this year. $75,000 terms. 112-992-2245.

293 GULF ISLAND PROPERTIES

HORNBY ISLAND
(hourly ferry)
Cabin on half acre with good garden and power. 600 sq. ft. rustic living at a reasonable price, $19,500.

10 acres of an old farm. Drilled well. Near a sand beach, $34,000. 10% dn., bal. 10½% over 10 years.

½-acre waterfront near Whaling Station Bay, $31,500.

DENMAN ISLAND
(hourly ferry)
Acreage subdivision. Three sold, eight to go. 6 — 10 acres, $26,000 to $35,000. Some with meadows, some with huge maples, all are treed, all have power and water.

6 acres of grassy meadow, over 1,000 ft. of walk-on waterfront beach. Old 2-bdrm. house, $100,000.

5 acres with meadow near sand beach, $28,500. Quarter dn. Bal. 10% over 10 years.

Phone collect:
TEMPLE SINCLAIR
(604) 335-2475
or write to:
ISLANDS BRANCH,
NANAIMO REALTY CO. LTD.,
HORNBY ISLAND, B.C.,
V0R 1Z0

SOUTH GABRIOLA ISLAND

High level beautifully treed ½-acre view lot in the lovely clamshell area on the south side of this beautiful island, 15 mins. by ferry from dynamic downtown Nanaimo. See it today. Signed and easy to find. Lot 32 on Clamshell Drive off Stokes Rd. off South Rd. Hydro available. Witched for well. $10,000. MLS.
383-2700 JOHN PLATT 386-7521
Boorman Investment Co. Ltd.
612 Fort St. Victoria, B.C.

CANADA TRUST GULF ISLAND DIVISION

Something for everyone — oceanfronts, oceanviews, treed lots, acreages, cottages, retirement homes. A good selection on most islands. Write or call JIM LEAKE — Tsawwassen 943-7862, North Pender Island 629-3464, Office 278-3531, 6380 No. 3 Road, Richmond, B.C. V6Y 2B3

GABRIOLA ISLAND
Very attractive, treed, ½ acre lot on Gallagher Rd. near North Rd. Hold to build, or park your trailer for summer recreation. Twenty minutes by ferry from Nanaimo, hourly service. Offers on $6,000. 386-3231 Kathleen Lucas 592-2159
Block Bros. Realty Ltd.

40 ACRES WITH 300 DEG. VIEW on Mayne Is. Huge log residence could be used as club house or retreat. Has timber, wells, sheds, rock fireplace. Offers on $235,000.
RALPH KELLER
598-5144 (24 Hrs.)
T.L. Mann & Associates Ltd.

SALTSPRING WATERFRONT

Only $58,500. Call Brian Ripley 388-7557 Capital City Realty Ltd.

PENDER ISLAND. BEAUTIFUL waterfront lot. On Buck Lake. Complete with small A frame, fully furnished plus dock with diving board. First class, ideal summer home. By owner, 388-9491, 479-8108.

VIEW LOT, NORTH PENDER, 6 plus acres. Spectacular view of islands. Near ferries. By owner. 478-0321

WANTED: 5-10 ACRE LOT, preferably flat, reasonable. Phone Patrick, 478-0459.

LOT ON SAVORY ISLAND near Tennis Courts. $4500. 754-6003

SATURNA ISLAND 110' WAterfront, 2 level, cottage, hydro, well. 478-0471.

5½ ACRES ON SALT SPRING Island with sea view. Well, and hydro. $26,500. Larry: 479-5704.

294 MAINLAND AND OUT OF PROVINCE PROPERTIES

FIRST TIME OFFERED
Fully furnished condominium on the beach of beautiful Shuswap Lake. Large front room, 2 bedrooms, kitchen and full bath. Facilities available, golf course, marina, airstrip, boatel, and tennis court. Excellent fishing and hunting country. Just 26 miles off Trans Canada Highway on paved road. Priced from $34,950 up. Terms can be arranged. For further information contact B. Hawkins, 592-4406 or PO Box 27, Anglemont, B.C., V0E 1A0.

3,000 FEET WATERFRONT ON 135 acres $30.00 front foot near Williams Lake. 398-8823, 243-2344.

SPELL

IT

OUT

When you have something to sell, the easiest way to find a buyer is to spell it out in print! You do that by placing a low-cost Classified Ad in the newspaper, telling our readers what you have to sell. We'll help you. Give us a call today at 386-2121.

Deaths and funerals

305 DEATHS and FUNERALS

BULL — In Victoria, B.C., on June 13, 1979, Mrs. Marta Bull, age 60 years. Born in Germany, late residence 810 Sherk Street. She leaves her loving husband, Ted (Edgar) at home, and relatives in Germany.

Memorial service in the Sands Mortuary Limited "Memorial Chapel of Chimes" on Monday, June 18, 1979, at 1:00 p.m., Rev. A. Calder officiating. Flowers gratefully declined. Those so desiring may contribute to the charity of their choice.
SANDS—VICTORIA

CHOW — On June 15, 1979, in Victoria, B.C. Mrs. Wong Fa Chow, aged 77 years, of 1351 Gladstone Avenue, born in China and a resident of Victoria for many years. She leaves her son Chow Hong and one grandson.

Funeral services will be held on Tuesday, June 19, at 11:30 a.m. in Hayward's Thomson & Irving Funeral Chapel, 1625 Quadra Street. Rev. S. Wong officiating, followed by interment in the Royal Oak Burial Park.

COOKE — Passed away peacefully in Memorial Pavilion, June 14, 1979, Mr. Alfred King Cooke in his 69th year, late of 2815 Murray Drive. He is survived by his two beloved sisters, Connie Cooke and Wanda Fulton, both of Victoria; brothers, Frank of Vancouver, Dave of Port Angeles and Pat of Fort Nelson, B.C.; several nieces and nephews and many great nieces and nephews.

Private funeral service will be held on Monday, June 18, at 11:30 a.m. in Hayward's Thomson & Irving Chapel, 1625 Quadra at Balmoral. Tony Roberts officiating, followed by cremation.

COOPER — Passed away in Victoria, B.C., on Monday, June 11, 1979, Mrs. Charlotte Cooper, a resident of Edmonton for 43 years before coming to Victoria in 1954. Predeceased by her husband James S. Cooper in 1967, she leaves her daughter; granddaughter and two great-grandchildren.

A private funeral service was held at McCall Bros. Chapel, Victoria.

CORMACK — John Arthur, age 13 years. He leaves his father and mother, Thomas and Margaret and brothers, Ian, Christopher, Michael and Robbie.

The family will be having a private memorial service.
SANDS — SIDNEY

ERDMANN — In the Royal Jubilee Hospital on June 14, 1979, Mr. Adelard Charles Erdmann, aged 66 years, of 2552 Selwyn Road, resident in Victoria for 20 years, formerly of Prince Albert, Saskatchewan. He is survived by four brothers, James E., Clyde O. and Arthur J. of Victoria and Kenneith L. of Prince Alberta; three sisters, Irene Engen and Elizabeth Ethier of Prince Albert and Cecile Smith of Ottawa; nieces and nephews.

PRAYERS will be offered in McCall Bros. Chapel, Johnson at Vancouver Streets, on Tuesday, June 19, 1979, at 8:00 p.m. MASS will be celebrated in Our Lady of the Rosary Church, 798 Goldstream Avenue, on Wednesday, June 20, 1979, at 10:00 a.m. with the Rev. W. J. O'Brien Celebrant. Interment at Royal Oak Burial Park.

JONES — On June 15, 1979, at her residence Mrs. Gweneth Audrey Aureil Church Jones beloved wife of Maurice Jones of 2686 Morningstar Drive, Shawnigan Lake aged 67 years. Mrs. Jones had been a resident of the Cowichan Valley for four years. Besides her husband, Maurice, Mrs. Jones is survived by a son, Peter in Montreal, three daughters, Mrs. R. L. Walker (Robin) West Vancouver, Mrs. P. B. Tait (Susan) in Nova Scotia, Mrs. Wendy Lovell-Smith of Quebec; eight grandchildren, also two brothers and three sisters.

A memorial service for Mrs. Jones will be held at a day and time to be announced. Flowers are declined, donations may be made to the Cancer Fund, P.O. Box 411, Duncan. Sands Funeral Chapel are in care of arrangements.
SANDS—DUNCAN

JACOBSEN — In Saanichton, B.C., on June 14, 1979, Mr. William Jacobsen, aged 75 years, born in Cumberland, B.C., late residence 10025 Resthaven Drive, Sidney, B.C. Predeceased by his son, Walter. He leaves is loving wife, Ragna, Sidney, B.C.; sons, Vern, North Delta, B.C., Harold, Sidney, B.C., Ken, Victoria, B.C. and Mark, Vancouver, B.C.; daughters, Rhoda, North Delta, Ruth and Coleen, Victoria, B.C.; sister, Bertha; and 14 grandchildren. Many thanks to the staff of the Saanich Peninsula Extended Care Unit.

Service in the Bethel Fellowship Baptist Church, Sidney, B.C., on Monday, June 18, 1979, at 1:00 p.m. Rev. Darrell Eddy officiatng. Interment at the Royal Oak Burial Park. Arrangements by the Sands Chapel of Roses, Sidney, B.C. Absent from the body, present with the Lord.
SANDS — SIDNEY

KETCHELL — On June 14, 1979, after a lengthy illness, Anceline Ketchell of 224 Dallas Road. Predeceased by her husband, Harold in 1978, she is survived by a niece, Mrs. A. Gladish of Penticton, B.C. She was a charter member of the Ladies Auxiliary, Esquimalt Branch No. 172, R.C.L.

Funeral service in McCall Bros. Chapel, Johnson at Vancouver Streets on Wednesday, June 20 at 1:00 p.m. Interment at Hatley Memorial Gardens.

MARCHMENT — In Victoria, B.C., on June 14, 1979, Mr. George Marchment, born in Edmonton, Alberta, and a resident of Victoria for many years, late residence 999 Darwin Rd. He leaves his wife, L. Grace Marchment, at home; sons, Wayne, Vancouver, B.C. and Murray, Youbou, B.C.; daughter and son-in-law, Candice and Tony Bunting, Victoria, B.C.; daughters-in-law, Carol and Sylvia; grandchildren, Dale, Janet, Owen and Cheryl-Lynn, in Alberta, and grandchildren, Aaron and Norman in Victoria, B.C.; his brother, Harvey Marchment, Victoria, B.C.; nieces, nephews and many other relatives and friends. Predeceased by his son Ronald, and daughter Heather. Mr. Marchment was a member of the Vancouver Island Cage Bird Society; the Northern Alberta Cage Bird Society, and the International Brotherhood of Electrical Workers and was associated with Yarrows for over 30 years.

Service in the Sands Mortuary Limited, "Memorial Chapel of Chimes," 1803 Quadra St., Victoria, B.C., on Tuesday, June 19, 1979 at 3:00 p.m., Rev. Ian H. Macdonald officiating. Interment at the Royal Oak Burial Park.
SANDS—VICTORIA

MORGAN — In Memorial Pavilion, Victoria, B.C. on June 13, 1979, Mr. Leslie Morgan, aged 78 years, born in England and moved to Canada in 1925. He leaves his daughter and son-in-law, Patricia and L. J. Lysach, Regina, Saskatchewan, and grandson, Robbie; brother, Sam, Regina; and sister, Mrs. Ida Bottoms, Victoria, B.C. Mr. Morgan was a veteran of the Second World War. He served overseas for four years with the Army Medical Corp and was at Dieppe.

Service in the Sands Mortuary Limited "Family Chapel of Memories", 1803 Quadra Street, Victoria, B.C., on Monday, June 18, 1979 at 2:00 p.m. Interment at the Veterans' Cemetery, Colville Road, Esquimalt, B.C.
SANDS—[illegible]

305 DEATHS and FUNERALS

SOUTH — on June 15, 1979, Carlin Russell beloved husband of Wilma South of Victoria in his 59th year. Survived also by one son and daughter-in-law, Floyd and Cherie, Duncan, B.C. and one daughter, Mrs. Gary (Patricia) Davidson, Terrace, B.C.; two grandsons, Richard and Derek Davidson.

Funeral service Monday, June 18 at 1:00 p.m. in the Chapel of First Memorial Services, 4725 Falaise Drive. Rev. George Struthers D.D. officiating. Cremation. For those so desiring donations to the Multiple Sclerosis Society would be appreciated. Arrangements through the Memorial Society of B.C. and First Memorial Services Ltd.

308 CARDS OF THANKS

Mrs. Josephine Briggs of Victoria and Mrs. W. H. (Gladys) Chapple of Vancouver wish to thank there many friends for condolences, flowers and donations to Cancer, in the recent loss of their Sister Margaret Carver, Coquitlam, May 20, and Brother George J. Knight, Nanaimo, June 3. Both formerly of Esquimalt.

309 IN MEMORIAM

SINCLAIR - In loving memory of Dr. James M., brother and uncle Jim, who passed away June 17, 1978.
Sister Marjorie, sister inlaw Mary, niece Marjorie and nephews John, Bill and Don.

SLEGG - In loving memory of our beloved son and brother Gregory Dorian
A cluster of precious memories
Sprinkled with love and tears,
Wishing God had spared you
If only a few more years.
You left us beautiful memories
And sorrow too great to behold
And to us who loved you so dearly,
Your memory will never grow old.
A smile for all, a heart of gold,
One of the best this world could hold.
Never selfish, always kind,
These are the memories you left behind.
Deeply love, sadly missed and remembered with pride.
Foreverein our hearts son, Mom, Dad and Maura.

THEY SHALL GROW NOT OLD AS WE WHO ARE LEFT GROW OLD, AGE SHALL NOT WEARY THEM, NOR THE YEARS CONDEMN, AT THE GOING DOWN OF THE SUN, AND IN THE MORNING, WE WILL REMEMBER THEM.
WITH GRATITUDE, SANDS

310 FUNERAL DIRECTORS

Sands

FAMILY OWNED
and OPERATED
Since 1912

Victoria's 2 Dignified
and Reverent Chapels

"Memorial Chapel
of Chimes"
"Family Chapel
of Memories"

1803 Quadra St.
Your Seven community
chapels

VICTORIA	388-5155
SIDNEY	656-2932
COLWOOD	478-3821
DUNCAN	746-5212
LADYSMITH	245-2331
NANAIMO	753-2982

We Care About
Vancouver Island
Families

Sands

McCall's

TUESDAY
ERDMANN
Mr. Adelard C.
8:00 p.m. PRAYERS FLORAL CHAPEL
WEDNESDAY
ERDMANN
Mr. Adelard C.
10:00 a.m. MASS OUR LADY OF THE ROSARY CHURCH
KETCHELL
Mrs. Anceline
1:00 p.m. FLORAL CHAPEL

McCALL BROS.
Funeral Chapels
1400 VANCOUVER STREET
AT JOHNSON

For Funeral
Information
Phone 385-4465

The Lord is my
Shepherd

I shall not want

He maketh me to lie
down in green
pastures

He restoreth my soul

He leadeth me in the path
of righteousness for
his name sake

Yea though I walk
through the valley of
the shadow of death

I will fear no evil

For thou art with me,
thy rod and thy staff
they comfort me

Thou preparest a table
before me in the
presence of mine
enemies

Thou anointest my head
with oil

My cup runneth over

Surely goodness and
mercy shall follow
me all the days of my
life and I will dwell in
the House of the Lord
forever.

310 FUNERAL DIRECTORS

Hayward's (B.C. Funeral Co.)
Thomson & Irving

Funeral Chapels
1625 Quadra St.
386-3505

CUNNINGHAM
FUNERAL CHAPEL
1155 FORT STREET
Phone 384-5512 or 384-8626
Offering dignified moderate service for all. Geo. S. Cunningham, owner, manager.

FIRST MEMORIAL SERVICES
Serving the Public and Exclusive Area. Undertakers for the Memorial Society of B.C. 658-5244.

311 MONUMENTS

STEWART MONUMENTAL WORKS LTD.
ESTABLISHED 1896
Marble fireplace and tabletops.
1403 May St. 384-3452
Memorial of Distinction

Mortimer's Monuments
383-6421
709 KINGS RD. (at Douglas)
FOUNDED 1877

312 FLORISTS

DAISY CHAIN
Florist
382-2512 435 SIMCOE ST.

FOR SALE BY SEALED TENDER:

A) 1 only, IBM 3148 Computer Central Processor, Model OOK (No. ISC).
B) 1 only, IBM 3047 Power Unit, Model 001 (hereafter referred to as the equipment)

The University of Victoria invites offers to bid on the purchase of the above equipment submitted on the University's Invitation to Bid form. This may be obtained from Purchasing Services, during normal office hours. Bid to be submitted to the Manager of Purchasing Services (Building 'K' if by hand), P.O. Box 1700, University of Victoria, Victoria, British Columbia, V8W 2Y2, on or before 4:00 P.M., 29 June, 1979. The equipment may be viewed at the Computing Centre in the Clearihue Building by prior arrangement with Mr. D. Stothard. The equipment is being sold on an "As is, where Is" basis and no representations nor warranties of any kind are made or will be given in connection therewitn. Neither the highest nor any tender will necessarily be accepted.

SUB-TRADE TENDERS REQUESTED FOR BRITISH COLUMBIA TELEPHONE COMPANY, QUALICUM CENTRAL OFFICE, 1979 BUILDING ADDITION, QUALICUM, BRITISH COLUMBIA.

Selected Contractors:
General:
Herb Bate Ltd., Victoria
Dura Construction Ltd., Victoria
Farmer Construction Ltd., Victoria
Quinney & Fuller, Nanaimo
Robinson Construction Ltd., Nanaimo
A.D. Storrie Construction Ltd., Campbell River
Electrical
Can Pac Installations, Nanaimo
Hodgson Electric, Qualicum Beach
Houle Electric, Nanaimo
Rathlef Electric, Nanaimo
Ricketts-Sewell, Victoria
Mechanical
M. Rogers Plumbing & Heating, Victoria
M. Griffin Ltd., Victoria
R&A Smith, Nanaimo
Playsted Sheet Metal, Nanaimo
Pacific Sheet Metal, Nanaimo

Amalgamated Construction Association of B.C. Depository Bid System will be used for the following trades: Masonry, Roofing, Resilient Flooring, and Painting.

Drawings and specifications are available for viewing at the offices of the Victoria Construction Association and the Nanaimo Construction Association.

Subtrade depository bids close July 11, 1979, at 3:00 p.m. at the Victoria Bid Depository, 1075 Alston Street, Victoria, B.C. General Contractors' tenders close at the Architect's office July 13, 1979, at 2:00 p.m. local time.

SIDDALL DENNIS WARNER — ARCHITECTS
2659 Douglas Street
Victoria, B.C. V8T 4M3

OFFER FOR BUILDING

OFFERS: Plainly marked on the envelope "Offer on P.T: #66" will be received by the undersigned up to 2:00 p.m., July 3, 1979 to purchase for the purpose of removal or demolition the following building (formerly The Cowichan Rental) located "as is and where is" on the Tans-Canada Highway between Boys and Chaster Roads, Duncan, V.I.

Particulars of Building — Commercial Building, Cement Block, Size: 3,120 sq. ft., Concrete Floor.

Legal Description — Lot 2, Section 13, Range 7, Quamichan District, Plan 2298.

The Conditions of Sale are: (1) the building is not to be occupied except insofar as is necessary for the removal or demolition. (2) the building must be demolished or removed from its site within thirty (30) days and commencing from the date of acceptance of offer. (3) the site excluding foundation is to be left clean and tidy and any earth disturbed in the removal must be backfilled. (4) the purchaser agrees upon acceptance of his offer and at all times thereafter well and sufficiently to indemnify the Crown and to keep the Crown indemnified against all liability, actions, suits, proceedings, claims, demands, costs, expenses arising out of or relating to the design, location or state of repair of the purchased building.

Prospective buyers MUST familiarize themselves with the following:
(1) Zoning by-laws and building codes in the area where they are contemplating placing the building
(2) Conditions under which the structure can be moved on highways and within municipalities

Offers must be acompanied by a CERTIFIED cheque or money order made payable to the Minister of Finance for 10% of the bid.

The highest or any offer will not necessarily be accepted, but the bearer of a successful bid will be required to pay the 4% S.S. tax. If the successful bidder subsequently withdraws his offer, the 10% payment shall be liable to forefeiture.

The purchaser must make full payment within 10 days of notification of acceptance of the successful offer, otherwise the deposit may be forfeited to the Crown.

Upon failure to remove the building and complete the site work within thirty days, all right, title and interest shall revert to the Crown and monies paid shall be deemed to be a penalty and the Crown shall after dispose of it as it sees fit.

Further information is available by contacting Mr. E. F. Thompson, Propety Negotiator, Ministry of Transportation, Communications and Highways, 103 - 4475 Viewmont Avenue, Victoria, B.C. V8Z 5K8, telephone 479-9344.

W. W. Chalton, CHAIRMAN
Purchasing Commission
Parliament Buildings
Victoria, B.C., V8V 1T8
AD. #66-1979/80
June 12, 1979

'THE CORPORATION OF THE DISTRICT OF CENTRAL SAANICH'

The Corporation invites tenders for the following:
Installation of approximately 1270 feet of storm drain, varing in size from 8-36 inch.
Tender forms and specifications are available during working hours at the Municipal Hall, 1903 Mt. Newton Cross Road. Tender closing date shall be June 22nd, 1979 at 3:00 P.M. No tender will be considered which stipulates any qualifying clauses and the lowest or any tender will not necessarily be accepted.
D. W. Ashby
Engineering Assistant

Victoria Bailiffs Ltd. IS OFFERING FOR SALE ON AN AS IS WHERE IS BASIS:
1974 Chevy II Nova
(Green in colour)
Ser: 1Y 17K4L108 795

Unit may be viewed at Gordons Towing between 9:00 a.m. and 5:00 p.m. Monday to Friday at Esquimalt Rd. & Songhees Rd., Victoria, B.C.

Parties interested should contact Victoria Bailiffs Ltd. — 382-9163.

Offers may be delivered to 836 Devonshire Rd., or mailed to P.O. Box 5035, Stn. B, Victoria, V8R 6N3

Offers should be submitted before 22 June 79.

ALL OR ANY OFFERS NOT NECESSARILY ACCEPTED.

Province of British Columbia Ministry of Forests

NOTICE OF FORESTRY HELICOPTER CONTRACT

SEALED TENDERS for a forestry helicopter contract will be received by the Regional Manager, Ministry of Forests, 355 Burrard Street, Vancouver, B.C. on the date shown below.

The contract is located in the Vancouver Forest Region for spreading 8400 metric tonnes of fertilizer on approximately 20,665 hectares, and for herbicide, insecticide spraying and fire suppression operations.

Deadline for receipt of tenders is 3:30 p.m., June 29, 1979.

Tenders must be submitted on the form and in the envelopes supplied which, with particulars, may be obtained from the Regional Manager, Room 210, 355 Burrard Street, Vancouver, B.C. V6C 2H1.

Note: Viewing of maps for this contract may be made at the above address, Room #210.

The lowest or any tender will not necessarily be accepted.
This call for tenders is under the terms of the Canada-British Columbia Intensive Forest Management Agreement.

Province of British Columbia Ministry of Forests

MINISTRY OF FORESTS VANCOUVER FOREST REGION NOTICE OF STAND TENDING CONTRACT(S)

SEALED TENDERS for the following juvenile spacing contract(s) will be received by the Regional Manager, British Columbia Ministry of Forests, 355 Burrard Street, Vancouver, B.C. V6C 2H1, on the date shown below:

(1) Contract ST 92G5-3JS. Located Mt. Elphinstone. Ranger District #7, Sechelt. On 376.2 Ha. Viewing Date June 21, 1979, leaving Ranger Station at 08:30 a.m.

Note: Viewing of this site prior to submitting a tender is mandatory.
Deadline for receipt of Tenders is 15:30, June 28th, 1979.

(2) Contract ST 92H6-14 JS. Located Eureka Creek. Ranger District #2, Hope. On 49.0 Ha. Viewing Date June 25, 1979, leaving Ranger Station at 09:30 a.m.

Note: Viewing of this site prior to submitting a tender is mandatory.
Deadline for receipt of Tenders is 15:30, June 29th, 1979.

(3) Contract ST 92H6-15 JS. Located Emory Creek. Ranger District #2, Hope. On 53.5 Ha. Viewing Date June 25, 1979, leaving Ranger Station at 09:30 a.m.

Note: Viewing of this site prior to submitting a tender is mandatory.
Deadline for receipt of Tenders is 15:30, June 29th, 1979.

Tenders must be submitted on the form in the envelopes supplied which, with particulars, may be obtained from the Forest Ranger(s) indicated or from the Regional Manager, Minister of Forests, located at 355 Burrard Street, Vancouver, B.C. V6C 2H1.

* Lowest or any tender will not necessarily be accepted. This call for tenders is under the Terms of the Canada-British Columbia Intensive Forest Management Agreement.

V.I. ORGANIC CO-OP ASSN.

NOTICE is hereby given that as this Association is "winding up," the following shareholders or heirs are requested to contact the secretary for share redemption: Edith Biggar, Josephine Hopkins, Barry Morgan, J. Asdis Peyto, Marjorie E. Foster, Elizabeth S. Richardson, May Twizell, Norman F. Spencer and Dr. B. Mayell.

M. F. Archer, Secretary,
2871 Whiskey Point Road,
Mill Bay, B.C., V0R 2P0.

NOTICE OF APPLICATION FOR CHANGE OF NAME

NOTICE is hereby given that an application will be made to the Director of Vital Statistics for a change of name, pursuant to the provisions of the "Change of Name Act," by me: Kathleen Nancy O'Brien, of 625 Linden Avenue in Victoria, in the Province of British Columbia, as follows: To change my name from Kathleen Nancy O'Brien to Kathleen Kohout O'Brien.

Dated this 4th day of June, A.D. 1979.

Kathleen O'Brien

NOTICE TO RESPONDENT PETITION FOR DIVORCE BRUCE WILLIAM BUNES VICTORIA, BRITISH COLUMBIA

TAKE NOTICE that an action for divorce has been commenced in the Supreme Court of Alberta, Judicial District of Calgary naming you as Respondent.

AND FURTHER TAKE NOTICE that pursuant to a Court Order, publication of this notice twice in the Victoria Times shall be sufficient notice to you.

You shall have thirty (30) days from the date of the said publication of this notice to file a Demand of Notice or an Answer in Supreme Court Action No. 4801-27207 by filing the same with the Clerk of the Court, at the Court House, 611-4th Street S.W., Calgary, Alberta.

"W. H. DALGLEISH"
Master of the Court of the
SUPREME COURT OF
ALBERTA

NOTICE

JOHN ELIJAH TOWNSEND, formerly of 401—1050 Park Blvd., Victoria, B.C., V8V 2T4, deceased, who died at Victoria, on 21 May, 1979.

Creditors and others having claims against the estate of the said deceased are required to send them to the Executors before 31 July, 1979 after which date the Executors will distribute the said estate among the parties entitled thereto, having regard only to claims of which they then have notice.

JOHN DEAVILLE TOWNSEND,
ELIZABETH PHYLLIS MARY
TOWNSEND
and THE CANADA TRUST
COMPANY,
Executors,
(650 View Street),
P.O. Box 400,
Victoria, B.C.
V8W 2N9
By their solicitor,
R. W. Chard

THE CORPORATION OF THE DISTRICT OF SAANICH
QUOTATION J-7/79
GASOLINE AND DIESEL FUELS

SEALED QUOTATIONS, clearly identified as to number, will be received by the Saanich Purchasing Agent up to 4:00 p.m. on Friday, June 22, 1979, for the supply and delivery of Gasoline and Diesel Fuels for one year. This is a Joint Quotation on behalf of the Municipalities of Saanich, Oak Bay, Esquimalt, District of North Saanich, Greater Victoria Water District, The City of Victoria, Camosun College and School District #61.

Quotation forms and specifications may be obtained from the undersigned. Lowest or any tender not necessarily accepted.

(Mrs.) E. Bowering,
Purchasing Agent
Corp. District of Saanich,
770 Vernon Avenue,
Victoria, B.C.

British Columbia Buildings Corporation

Invitation to Tender

Sealed Tenders marked **"Re-roofing and Roof Repairs"** for 535 M of new roofing and repairs to other areas on the Temporary Building #4, 544-552 Michigan Street, Victoria, B.C. will be received up to **3:00 p.m.** local time the **4th day of July 1979**, and those available at that time will be opened in public at **805 Cloverdale Avenue, Victoria, B.C. V8X 2S9.**

Tender documents may be obtained at the above address after **9:00 a.m.** on the **18th day of June 1979.**

Tenders must be filed on the forms provided, in sealed, clearly marked envelopes.

The lowest or any Tender will not necessarily be accepted

DISTRICT OF NORTH SAANICH

NOTICE

Scheduling of 1979 Road Oiling Programme is as follows:

Oil Penetration Programme
Commencing Week of June 18th.
Chip Seal Programme
Commencing Week of July 23rd.
Please Obey All Signs And
Drive Carefully.

Thank You.
L. den Boer
District Engineer.

CORPORATION OF THE CITY OF VICTORIA

TENDER NO. 9188 — SALE OF PARKS MOWER

The City of Victoria has for sale the following Parks equipment.

1 only Jacobsen Turf King Riding Mower (2 side reels and 1 front) complete with Kohler 301 Engine.

Tender forms, available from the undersigned, must be returned not later than 4 P.M., Friday, June 29th, 1979.

Equipment may be inspected at Beacon Hill Park, Maintenance Shop.

The highest or any tender will not necessarily be accepted.

City Hall, VICTORIA, B.C.
June 13th, 1979

H.V. ROBINSON,
P. P.
City Purchasing
Agent

950 athletes are off and running at another Y-Times track meet

—John McKay photos

These young hopefuls strain for a good start during a practice sprint for next weekend's competition

Don Ball lines up a pole vault

Event among largest

They're coming from far and wide for the 26th annual Y-Times track and field meet next Saturday and Sunday at Centennial Stadium.

About 950 entries have been recieved from as far away as Calgary and Washington State with most of the athletes coming from Vancouver Island and other points in B.C.

The meet, one of the largest held annually in the province, is for athletes of all age brackets. Competitors usually range in age from eight to more than 40.

Events start at 10 a.m. Saturday and resume at 9 a.m. Sunday with awards presentations at about 4:30 [illegible] m. on the final day.

Spectators are welcome and there is no admission fee.

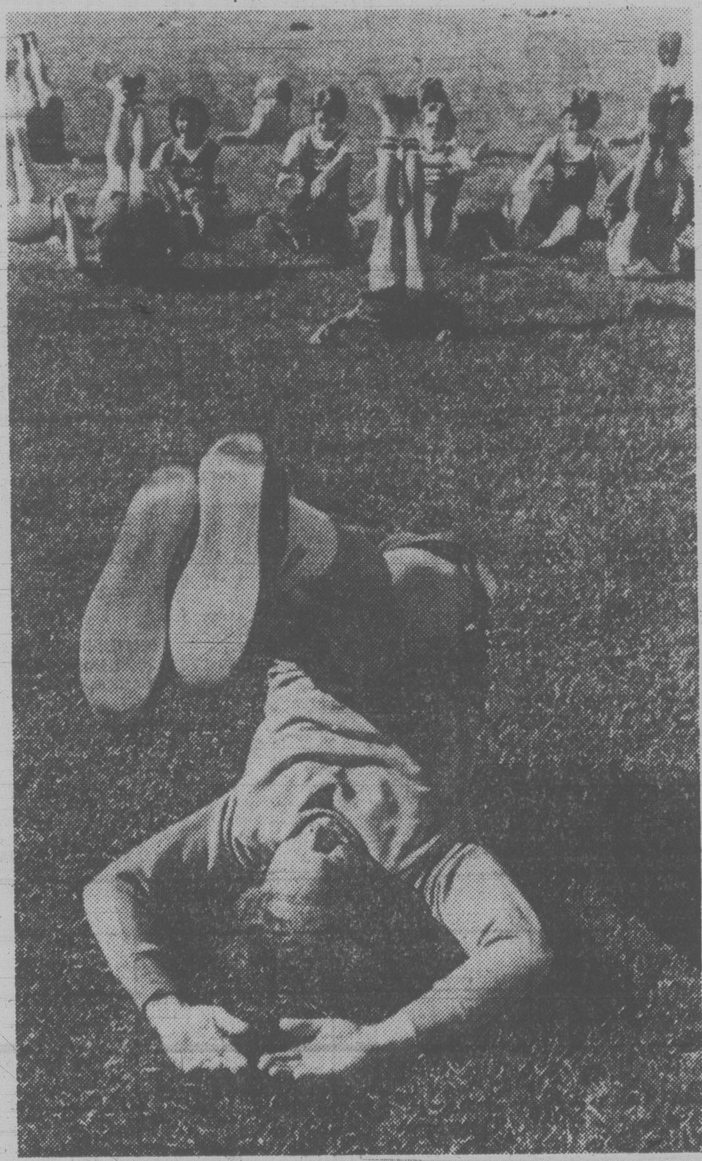

Stretching exercises help avoid pulled muscles

Shot-putter Linda Martin gets one off

Javelin thrower Ron Wellman ready to let fly

Pigtails flying, Heather Walkinshaw makes a long jump

LUNDS AUCTION

TUESDAY, JUNE 19

1 P.M. & 7 P.M.

PREVIEW: Sat. 10 a.m.-3 p.m.
Mon. 9 a.m.-5 p.m. Tues. 9 a.m.-Saletime

FURNISHINGS: Beautiful Cane Back 3-Pce Parlour Ste., As New Sklar 2-Pce. Colonial Style Chester. Ste., Modern Chrome Furnishings incl. Chester., Tble., and Coffee Table., Uph. Mahg. and Walnut Armchairs, Drum End and Coffee Tbles., Walnut Cedar Chest., Antique Chest, Maple Buffet and Hutch, Set of Four Maple Chairs, Teak Tble. and 6 Chairs, Oak Chest of Dwrs., Walnut Nest of 3 Tbles., Hide-A-Beds, Chester. Stes., B/Room Furnishings, 7-Pce. Carved Walnut D/Room Ste., Oak and Other Desks, Etc. **APPLIANCES:** Danby Apt. Size Fridge, Kitchen-Aid Dishwasher, Inglis Dryer, Kenmore Washer and Dryer. **COLOR TV'S OF INTEREST:** Miniature R. Doulton Toby Mug, Cut Crystal, Sheets of Gold and Aluminum, RCMP Ceremonial Sword, As New Raleigh Girls' 3-Speed Bike, Chainsaw, Carved 4 ft. 6 in. Figure of Trapper, Fishing rods, etc. **BOOKS:** Collec. of Canadiana incl. Early History of C.P.R. Road by Walter Moberly, Illus. Japanese Books incl. Japanese Wood Block Printing by H. Yoshida, Antique Books incl. Complete Collection of the State Tryals, 2 Vols., Dublin: 1736, Fairbairns Book of Crests, 2 Vols. 1892, Book Sets incl. Encycl. Britannica, 11th Ed. 1910, 8 lge. Vols of Sketch Mag. C 1900, much more.

ESTATE CAR

1974 Ford Pinto, 2-Door, Blue,
28,786 miles, good condition.
+
1971 Chev. Van.

Over 600 Quality Lots.
The Auctioneers and Appraisers For
Victoria and Vancouver Island.

LUNDS
AUCTIONEERS and
APPRAISERS LTD.
926 Fort St., Victoria
Tel. (604) 386-3308

ESTATE AUCTION

Antiques and Fine Furnishings

WED., JUNE 20, 1979

7:00 P.M.

Viewing: TUESDAY, JUNE 19, 1979—1:00 p.m.-9:00 p.m.
Also Wednesday, June 20, 1979—9:00 a.m.-4:00 p.m.

FEATURING: Fine Victorian furnishings including Burl Walnut Credenza with Ormolu Mounts — 7 pcs. Louis XV Style Carved Walnut Parlour Suite — Ladie's and Gent's Chairs, Carved Walnut — Rosewood and Mahogany Occas. Chairs, — Mahogany Loo Table — 18th Century Style Dining and Bedroom Suite — Pair Mahogany End and Coffee Tables — Occas. Tables — Large Collection of Cranberry Glass — also Bohemian and Vaseline Glass — Royal Doulton and Royal Worchester Figurines — 12x24 Kirman Carpet — Large Collection of West Coast Indian Baskets, Beadwork and 3 Totem Poles — Plus many more fine articles.

LOVE'S
AUCTIONEERS AND APPRAISERS
1635 West Broadway, Vancouver
733-1157
EST. — 1912

Please Note: *Consignments of Antiques and Art are now being accepted for our sale in September.*

SAANICH
KIWANIS
COMMUNITY
PROJECT

Const. Paul Dreyer, Kiwanian Gerry Chaster with van rented for ID work

Operation ID cuts thefts

Seven university and college students attached to the Saanich police department for the summer have launched a service that will make it tougher for thieves to ply their trade.

The students are carrying out an operation identification program, marking goods and belongings of residents to prevent theft.

Sgt. Fred Wooster, head of the police force's community services unit, says the group started work on June 4 and will provide the service to the end of August.

Initially most of the attention is going to marking articles in schools, servicing businesses and aiding senior citizens. Eventually the group plans to get into the residential sector and will approach homeowners door-to-door.

In addition to marking goods, the group is offering a variety of other crime prevention and safety programs, such as Vial-of-Life, bike registration, and Marine Watch.

Wooster says interested residents should contact the police department and arrangements will be made for one of the students to visit them.

The program, co-ordinated by University of Victoria law student Paul Dreyer, receives funding under the federal government's summer job core program. Besides Dreyer, five other members of the group are UVic students. The seventh is a criminology student at Camosun College.

Wooster says that although the job only pays the minimum wage of $3 an hour, there were 12 applicants for positions.

"I guess that shows just how desperate the job situation is this summer."

The job core program was run in Saanich last year but because no funds were provided for transportation there were problems getting the students out into the field to do their job.

That difficulty has been partially overcome this year through the donation of a van by the Saanich Kiwanis Club.

The club has agreed to pay the rental charges on the vehicle for the summer. The gas will be supplied by the police department.

'Death' drug to stay

WASHINGTON (UPI) — Darvon, the pain-killer that critics say is a major source of drug abuse, will be readily available for at least another year while the U.S. government investigates potential dangers.

Joseph Califano, secretary of Health, Education and Welfare, said Friday he wants to wait until he is better informed about the possible dangers before making a final decision on restricting Darvon's availability.

As it now stands, Darvon can be prescribed by a physician over the telephone and a patient can refill the prescription any number of times without contacting a doctor.

Califano's decision to wait a year before taking action was promptly criticized by a leading foe of the drug, Ralph Nader's Health Research Group.

Dr. Sidney Wolfe, director of the Nader group, said the drug is responsible for 1,500 deaths each year from overdose, addiction and suicide. He called Darvon "a deadly and relatively useless drug."

The Health Research Group has been pressing the government to restrict the availability of Darvon, manufactured by Eli Lilly Co., through changing the drug's classification under the Controlled Substances Act.

But Califano said a study of data from the Food and Drug Administration, Eli Lilly Co. and the Health Research Group indicated "we need more research on Darvon to make a reasoned and legally defensible judgment on rescheduling."

Nevertheless, Califano warned doctors not to prescribe Darvon whenever alternatives exist.

Last-minute rush on share giveaway

VANCOUVER (CP) — Banks and other financial institutions reported a heavy flow of applications Friday as British Columbians tried to beat the deadline for the provincial government's giveaway of shares of the B.C. Resources Investment Corp.

Friday was the last day that eligible residents could apply for their five free shares of the corporation, which lists holdings in the oil and gas and forest industries among its $151 million worth of assets.

Those eligible were also entitled to apply to buy up to 5,000 shares each at $6 a share. The corporation's shares will start being traded on the stock exchange Aug. 7.

As the last-minute rush for shares continued, at least one investor who had hoped to make a large profit by buying shares from others was told her efforts were in vain.

Angie Taylor was offering $10 to residents of Vancouver's skid road in exchange for their processed applications for shares worth $30 in the hopes of picking up the shares later and turning in a profit.

But a spokesman for the corporation said there was no way the woman, who said she spent between $200 and $300 to buy completed share applications, would be able to cash in on her investments.

"She's stuck with a bunch of worthless paper," said Bonar Lund, assistant director of the company's distribution project.

Lund said safeguards had been built into the distribution plan to prevent persons from selling their shares before they have claimed them.

The checks would be made through signature and identification requirements, said Lund

The corporation released figures Friday showing that up to the last day more than 1.6 million British Columbians had applied for about eight million free shares.

Let us make Your Life Better

How?

from $299

WITH A

LA-Z-BOY®

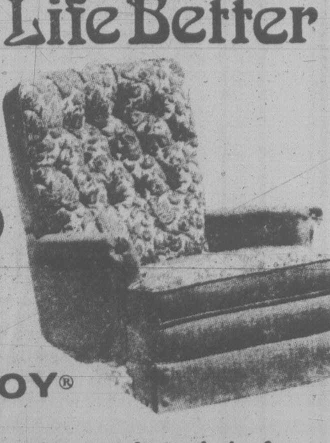

Canada's favorite comfort chair for reading, TV viewing, rocking or reclining.

from ISLAND FURNITURE MART LTD.

2513 BEACON AVE.

WE HAVE THE KEY TO GREATER SAVINGS

SIDNEY
656-3724

CHESSMASTER

By George Koltanowski
International Chess Master

PROBLEM
By S. Zellen, U.S.
BLACK: 7

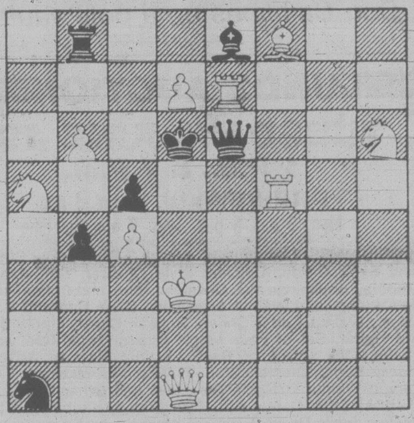

WHITE: 10
White to play and mate in two moves. Solution below.

SHORT CUT

Played in the Israeli Championship, Tel Aviv, 1978.

WHITE: M. Rom
BLACK: R. Djindjihaschvili

	WHITE	BLACK
1.	P-K4	P-Q3
2.	P-Q4	N-KB3
3.	N-QB3	P-KN3
4.	P-B4	B-N2
5.	P-KR3	0-0
6.	B-K3	N-R3
7.	Q-B3	P-B4(a)
8.	P-K5	PxQP(b)
9.	PxN	BxBP
10.	BxN	PxN
11.	P-QN3(c)	

(a) This is usually played after White plays 7.N-B3. Now he will lose a piece!

(b) If 8. . . QPxP, 9. QPxKP, Black still loses a piece.

(c) And White won in 39 moves — but Black won the championship!

* * *

START OF THE GREAT RACE

By Guest Columnist
Sir Harry Golembek

No sooner had Anatoly Karpov won his match in the Philippines last year and thus retained his title by the skin of his teeth after a determined challenge by Viktor Korchnoi, than steps were put in motion for a fresh cycle of eliminatory events for the next World Championship.

Zonal tournaments have already taken place all over the world from which will be constituted the two Interzonal tournaments that are due to be played in the fall of this year. Next year, the top players from these tournaments join Korchnoi and Spassky in the series of Candidates matches and the winner of this series challenges Karpov for the title in 1981.

All this sounds straightforward enough, but, in fact, matters have not gone so simply. It wasn't possible to play all the zonals last year and one, that for Zone Two (Central Europe), is, at this writing, still to be played.

Meanwhile, the International Chess Federation (FIDE) Bureau has met and divided up the known qualifiers into two Interzonal Tournaments of approximately equal strength, leaving to the FIDE President, Grandmaster Fridrik Olafsson of Iceland, the task of allocating the three qualifiers from Zone Two to the two sections in such a way as to preserve the even balance of strength. In my opinion, these three are likely to be Hubner of West Germany, Roman Dzindzhihashvili of Israel and one out of the following three, Pfleger of West Germany, Liberzon of Israel or Sigurjonsson of Iceland. I would certainly have put that very talented young Swedish Grandmaster Ulf Andersson among the three, but I understand he intends to act as Hubner's second and not to play in either Zonal or Interzonal.

Of the 19 players who are due to play in the Interzonal at Riga in the USSR in August and September, I think no fewer than ten have chances to qualify for the top three places: Tal, Tsheshkovsky and Polugaievsky of Russia, Larsen of Denmark, Hubner, Hort of Czechoslovakia, Ribli of Hungary, Kavalek of the U.S., Ljubojevic of Yugoslavia and Miles of England.

Coming to the more difficult part in an attempt to narrow the choice down to three players, I risk my neck as follows: Polugaievsky and Tal, and then one out of Hubner, Hort, Larsen, Ljubojevic and Miles.

I am personally interested in the other Interzonal which will be played in Rio de Janeiro from September 22 to October 22 as I will be the chief arbiter there. This will enable me, at any rate, to check at first hand the estimates I have made in this article.

At Rio, it seems to me that seven Grandmasters have distinct chances of qualifying and these are Portisch of Hungary, Timman of the Netherlands, Petrosian and Balashov of Russia, Dzindzihashvili of Israel, G. Sax of Hungary and Mecking of Brazil. I would choose the first three named as the likely qualifiers for the Candidates, but would have placed Mecking above Petrosian if it were not for the young Brazilian's recent and lengthy illness.

* * *

The solution to the problem above is: 1. Q-R4, BxP; 2. RxBd.ch.mate; or 1.Q-R4, QxRch; 2. NxQ mate; or 1. Q-R4, QxPch; 2. NxQ mate, etc.

CMHC escape ruled legal

A Victoria woman who bought a government-subsidized condominium and now cannot sell it without taking a loss has been told she can sign a quit claim and get out from under a $37,500 mortgage without losing her credit rating.

Lillian Craddock of 2610 Graham said she is delighted by the decision, which was announced Friday by Chris Dowling, local manager of Central Mortgage and Housing Corporation. The decision will apply to others in the same situation.

Mrs. Craddock bought the two-bedroom suite three years ago for $39,500 under the federal Assisted Home Ownership program, using her B.C. homebuyer's grant of $1,000 as a downpayment.

She wanted to sell the condo and move but other identical units in the building had been placed on the market for $35,000 or less — with no takers. If she sold at $35,000 and paid real estate commissions she would face a substantial loss.

Six units in the 18-suite building have been turned over to CMHC by owners or by mortgage companies that foreclosed on the buyers. The six units will be turned into rental units, Dowling said.

Canadian tableau chugging to city

Victorians will be able to take a journey through Canada's landscape and history when the National Museums of Canada's Discovery Train stops here June 27-29.

Billed as the world's largest mobile museum, the 14-car train offers a number of displays made up of more than 1,200 artifacts and specimens highlighting Canada's past and present.

The exhibition cost $7.5 million to mount and will travel to all parts of the country within the next five years. It was launched earlier in the year.

The rolling stock has a colorful history of its own. It was used by the U.S. government as a roving museum in connection with the 1976 Bicentennial celebrations. The national museum bought the train for $575,000.

The train will be in Port Alberni July 1-2 and in Nanaimo July 3-4.

Tipped buggy starts fire

PENTICTON (CP) — A forest service spokesman said today that a fire on scrub land started Friday by an overturned dune buggy covered more than 200 acres before being brought under control.

The spokesman said that the fire had died down but could flare again if a sudden wind came up.

The fire began Friday afternoon when a dune buggy overturned and burst into flames on a hillside about 12 kilometres west here.

It quickly spread through the dry scrub land and burned out of control for several hours in the area, rated an extremely high fire hazard by the forest service.

RCMP said that none of the dune buggy's occupants were injured, and no charges were contemplated.

About 60 firefighters and four bulldozers were used to bring the fire under control. The spokesman said patrol crews remained in the area overnight to monitor the fire.

There were no injuried reported.

Nearest inhabited area is the Penticton Indian band reserve, about nine kilometres east of the fire.

FATHER'S DAY SPECIAL

PERMA-SHINE

"HE'LL NEVER WAX HIS CAR AGAIN"

For The Man Who Has Everything Give Him a PERMA-SHINE

Book Now $10.00 OFF With This Coupon

Offer Ends June 30

WE GUARANTEE IT IN WRITING!

1. The Perma-Shine process is a once only treatment and offers a written guarantee that, for as long as you own the vehicle, it will not fade, oxidize, change color and will never need waxing.
2. Protects from the effect of rain, salt, snow and sun.
3. Save time washing your car as dirt will not adhere as well.
4. If your car is dull and has lost its lustre, in most cases Perma-Shine can bring it back to a showroom shine.
5. New cars will have a better than showroom shine.

Stop by today or call for your appointment.
The Shine-Line
386-7571
Open Mon. to Fri.
8 a.m. to 5 p.m.
Sat. 8 a.m. to 1 p.m.
509 ELLICE ST.

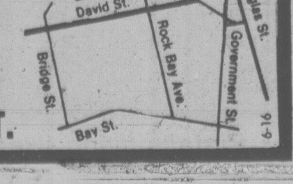

OFFER EXPIRES JUNE 30

9-16

Special Offer

FOR PRIVATE PARTY CLASSIFIED ADVERTISERS

Use this handy coupon to place your Classified Advertisement and save money

Name
Address
Phone No.
Signature
No. of insertions Amount Enclosed $

FILL OUT AND MAIL TO

SPECIAL OFFER
Victoria Press,
P.O. Box 300,
Victoria, B.C.
V8W 2N4.

OR
DELIVER IN PERSON TO
2621 Douglas St.,
Victoria, B.C.

Your ad will run as soon as possible upon receipt of this coupon and payment or please specify consecutive dates.

Classification Number .... 10 WORDS MINIMUM

10 Words for 1 insertion in The Daily Colonist and Victoria Times: 12¢ for each additional word $1.20

10 Words for 3 insertions in The Daily Colonist and Victoria Times: 28¢ for each additional word $2.85

10 Words for 6 insertions in The Daily Colonist and Victoria Times: 45¢ for each additional word $4.50

Victoria Press Box Charge $3.25 per month.
Replies to be mailed Replies to be held for pickup

All ads must be written in regular classified style, and run on consecutive days.

All real estate, mobile home, rental and business advertising is considered to be commercial advertising and will not qualify for this special offer.

SEND CHEQUE or MONEY ORDER

— NO REFUNDS —

THE DAILY COLONIST
AND VICTORIA TIMES

Nudge planned for Skylab to reduce lethal debris

WASHINGTON (Reuter) — An attempt will be made next Tuesday to swing the doomed Skylab space station into a new position in a bid to prevent potentially lethal debris from falling on populated areas.

The National Aeronautics and Space Administration said Friday the manoeuvre, which has never been tried before, may give ground controllers a better chance of controlling the 78-ton craft in its crucial last days of flight.

Latest predictions say that Skylab, launched in 1973 and occupied by three successive astronaut crews, will fall out of orbit and plunge towards earth some time between July 5 and July 25.

The spacecraft will disintegrate when it hits the earth's dense atmosphere, but NASA says about 500 chunks, some weighing two tons, may reach earth.

They will scatter over an area, known as a footptint, 160 kilometres wide and 6,400 kilometres long.

The larger pieces travelling at more than 320 kilometres an hour might gouge huge craters or destroy buildings.

The aim of next Tuesday's manoeuvre is to maintain Skylab in a stable position for as long as possible as it slowly falls towards earth.

If successful, it will give NASA engineers a chance to make last-minute course changes with the spacecraft's steering rockets and gyroscopes to prevent it from falling on populated areas.

NASA estimates there is a 75-per-cent chance that the hail of debris will fall harmlessly over the ocean. The chances of anyone being injured have been put at about one in 152.

Next Tuesday's manoeuvre will attempt to put the spacecraft in a position, or attitude, in which the two forces now acting on it — gravity and the increasing atmospheric drag — cancel each other out and the craft remains in a stable position.

H-bomb story ban renewed

WASHINGTON (WP) The ban on the *Progressive* magazine's publication of an article on the hydrogen bomb was retained Friday by a federal judge in Milwaukee with a one-sentence public memo and a seven-page secret opinion.

U.S. District Judge Robert W. Warren took the action three days after hearing argument in his chambers on whether to lift the first preliminary injunction in American history to impose a prior restraint on publication of information protected by the First Amendment to the Constitution.

The government had requested the injunction, which Warren issued March 26. Pleas to lift it were made by the American Civil Liberties Union, counsel to *Progressive* editors Erwin Knoll and Samuel H. Day Jr., and by attorneys for the magazine itself and by Howard Morland, author of the article.

Within minutes after Warren acted Friday, an ACLU lawyer who had been standing by in the federal courthouse in Chicago filed a petition to the 7th U.S. Circuit Court of Appeals for an expedited review of the decision.

The appellate court had sept Sept. 10 for a hearing on an earlier challenge to the injunction. Now the ACLU wants the court to hear oral argument early next month.

"We have requested expedited review because every day publication is forbidden constitutes a new violation of the First Amendment."

Red Adair fighting his 'worst slick' yet

United Press International

Oil well firefighter Red Adair of Houston says the slick from a spewing Mexican offshore well is "the worst" he has seen in his 30-year career although none has reached tourist-rich beaches along the Gulf of Mexico.

Adair, hired by the Mexican state oil company, Petroleos Mexicanos, to control the blowout, said Friday the well might remain uncapped for as much as "another week or longer."

The well is leaking 1.3 million gallons of light crude daily, but more than half of the flow since the blowout began June 3 has been consumed by fire or evaporation, according to Pemex.

"It's the worst oil slick I've ever seen," Adair said in Houston Friday during preparations to return today to the Yucatan Peninsula. The well is 42 miles north of Ciudad del Carmen, Mexico, and 450 miles southeast of Brownsville, Texas.

"It's a mess, but it's not going to spread oil all over the Gulf of Mexico. None of it has hit the beach."

Estimates of the size of the slick varied with the U.S. Coast Guard at New Orleans offering a figure of 1,300 square miles, while Pemex said 640 square miles.

The size of the slick and the difficulty in obtaining information from Pemex about containment efforts has caused concern along Texas beaches and among fishermen at Brownsville, labeled the shrimp capital of the world.

But Julian Posey, senior meteorologist at the National Weather Service in New Orleans, said he was "quite confident of our analysis of the situation that the spill has not moved toward the Texas coast."

The Coast Guard, however, said there was a possibility the slick, moving at a rate of about 10 miles a day since the June 3 blowout, could reach Texas in three more weeks. Portions of the slick already have drifted at least 80 miles from the platform site.

The Coast Guard also said a great deal of "finesse" was required in dealing with Mexican authorities.

"It's in their waters," said Lt. Tom Pearson. "The relations are not the best in the world. We're trying to be very cautious. We'd like to go down there and monitor it on the scene . . . We're being very diplomatic about our approach to the Mexican authorities."

Specialists from Exxon Chemical Co. of Houston were hired by Pemex to fly two DC-6s within 25 feet of the slick's surface and spray it with an oil dispersant.

SEAMLESS
ALUMINUM GUTTERS
We have our own equipment
Capital City Roofing
Guaranteed custom work—free estimates.
1920 OAK BAY AVE. 4-29 598-4441
GUTTERS • INSULATION • DOWNSPOUTS •
"WE DO A COMPLETE JOB"

G R A S S
For Your Patios and Balconies
Synthetic Turf
Professionally installed . . . will change your cold floor into an interesting outdoor area. Enquire about it now.
FULL RANGE OF COLOURS
3-25
Phone 598-4441
After six:
call 598-7024
for an estimate
11-11
Capital City Carpet & Lino
1920 OAK BAY AVE.

Brake hazard recalls Fords

DETROIT (AP) — Ford Motor Co. on Friday recalled 223,000 cars and trucks, including its entire car production for four weeks in February and March, to correct potential brake defects.

One recall includes all Ford, Mercury and Lincoln models assembled in North America from Feb. 21 through March 17, along with all Econoline vans, F-series light trucks with speed control and Broncos with speed control made in that period.

A Ford statement said a pin connecting the brake pedal with the brake pushrod might fall out, disconnecting the pedal from the remainder of the assembly.

In the other recall, owners of 124,000 Ford LTD and Mercury Marquis cars from the 1979 model year are asked to take them to dealers for inspection of the front brakes.

In Oakville, Ont., a Ford Motor Co. of Canada Ltd spokesman said the recall would involve 14,000 LTD and Mercury Marquis models. The other recall affects 8,700 cars and trucks sold in Canada.

THE CORPORATION OF THE
DISTRICT OF OAK BAY

PENALTIES ON OAK BAY TAXES

JUNE 29th, 1979 is the last day for payment of 1979 Property Taxes, without penalty. Percentage Additions will be added to unpaid current taxes in 1979, as follows:

5% on July 3rd

A Further 5% on October 1st

Payment sent by mail must be posted in time to reach the Collector by June 29th, 1979; otherwise penalty will be added.

To avoid penalties, anyone who has not received a Tax Notice, or new owners who are in doubt as to whether their taxes are paid, should check with the Tax Department before June 29th, 1979.

I. B. FORSTER,
Collector

SPECIAL NOTICE

PORT McNEILL ALERT BAY SOINTULA FERRY

There will be no vehicle loadings or unloadings at the Sointula terminal June 18-26, 1979 inclusive. The docking facility will be undergoing modifications during this time to accommodate a new, larger ferry, MV "Tachek", which will shortly be replacing MV "Nimpkish" on this run. Service to and from Sointula will still be available to foot passengers and a full schedule will otherwise be maintained. We apologize for this temporary inconvenience.

Province of British Columbia
Ministry of Transportation,
Communications and Highways
Hon. Alex V. Fraser, Minister

Your WAREHOUSE FOOD STORES
"Where the Overhead is Low... and You all Save Dough!"
OPEN EVERY NIGHT 'TIL 9, SAT. 'TIL 6
Prices Effective Sun., Mon., Tues.
We Reserve the Right to Limit Quantities.
WHILE STOCK LASTS ONLY
★ 3475 QUADRA Your No. 1 Store
★ 3400 TILLICUM Burnside Plaza
★ 877 GOLDSTREAM in Langford
ALL STORES OPEN SUNDAYS
10 A.M. to 6 P.M.

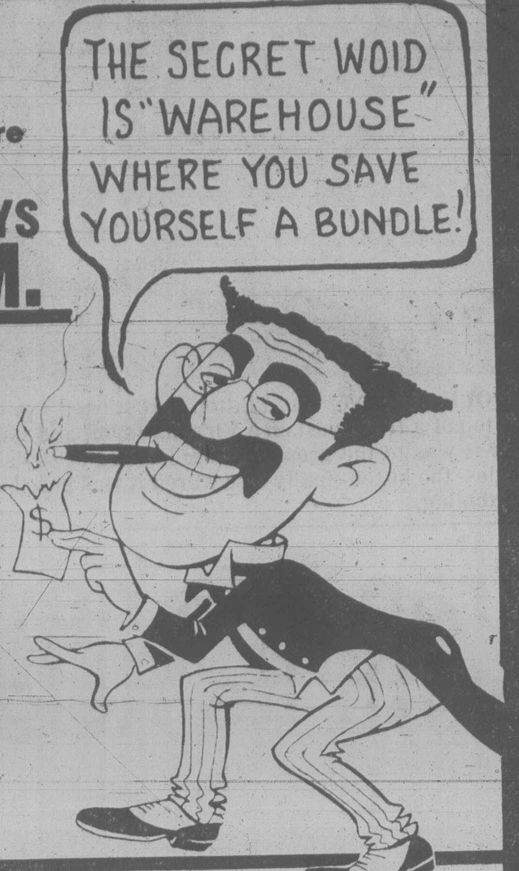
THE SECRET WOID IS "WAREHOUSE" WHERE YOU SAVE YOURSELF A BUNDLE!
$

Delmonte
GREEN PEAS, CREAM CORN (14-OZ.), OR
WHOLE KERNEL CORN (12-oz.)
Mix or Match 3 TINS 1.00

FRESH GROUND BEEF REG. 100% BEEF, LB. 1.17
MAPLE LEAF HAM STEAKS 6-oz. pkg. 99¢
COTTAGE ROLLS LEAN, CRYOVAC LB. 1.29
GUSTO Frozen CHEESE PIZZA 5'', PKG. OF 4 1.19

NABOB TRADITION COFFEE REG. OR FINE GRIND 1-LB. PKG. 2.59

KELLOG'S CORN FLAKES 525 GR. 99¢
KELLOGG'S CRACKLIN BRAN CEREAL 550 GR. 1.39
DAD'S COOKIES Oatmeal & Chocolate Chip 16-OZ. PKG. 99¢
CUTRITE WAX PAPER REFILL 100-FT. ROLL 59¢

PUREX TOILET TISSUE 4-ROLL PKG. 99¢

YORK FROZEN GREEN PEAS 2-LB. CELLO BAG 89¢
PURITAN STEWS BEEF, IRISH OR MEATBALL. 24-OZ. TIN 1.29
COOL WHIP DESSERT TOPPING 1-LITRE TUB 99¢
SUNGOLD ORANGE FLAVOR CRYSTALS PKG. 4 89¢
ORANGES JUICY, SWEET, 138's 4 LBS. 1.00
B.C. RED DELICIOUS APPLES 3 lbs. 79¢

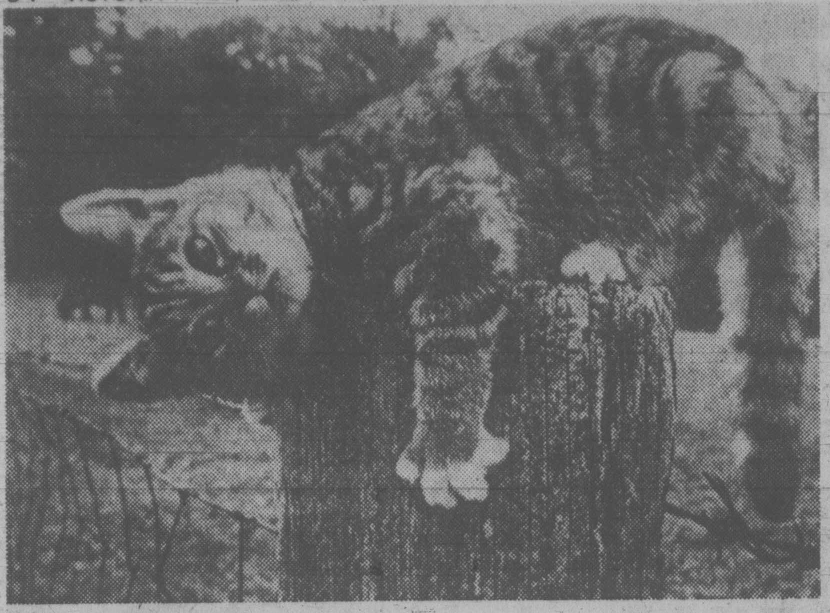

A POLE CAT? No, just a kitten that started exploring the world, climbed to the top of a fence post on a Virginia farm, and suddenly realized what a long way it was to the ground. After looking at the situation from a number of angles, the kitten finally discovered it was possible to back down, with much scrabbling.

Murder squad gunning for shah

TEHRAN (UPI) — Iran's best known revolutionary court chief, Sheikh Sadeq Khalkhali, says he has sent a team of gunmen to Mexico to execute the deposed shah, it was reported today.

Khalkhali, who says he is president of Iran's secret revolutionary court in Tehran, said he had sentenced the Shah Mohammed Reza Pahlavi to death in absentia and sent a team of men to carry out the execution.

"I have told (the men) they must carry out the sentence wherever (the shah) happens to be in order to take revenge from that traitor on behalf of the Iranian nation," Khalkhali said, according to the Bamdad newspaper.

He said a group of his followers had gone first to the Bahamas, where the shah had stayed until recently at a Paradise Island resort. He said the assassination team will go to Mexico, where the shah is now living in a heavily guarded mansion at Cuernavaca.

He gave no other details about the group of assassins.

Khalkhali said he had also sentenced the shah's wife, Empress Farah, and the queen mother, Farideh Diba, to be executed on grounds the shah during his last days in office "did not have mental balance and the massacres were ordered by Farah and her mother."

Meanwhile, in Mexico, the shah's mother, sister and brother-in-law arrived by private aircraft from Los Angeles on Friday, joining the shah in exile. They brought with them 16 dogs, two parrots and their own veterinarian.

One of the shah's security officials said Queen Pahlavi and Princess Shams were taken to Doral House in Cuernavaca, 80 kilometres south of Mexico City, next to the villa occupied since last Sunday by the shah and his wife.

The security source, who asked not to be identified, said other passengers on the jet, owned by the leading Mexican bank Banco de Comercio, included Venia Mehadad Pahlebod, husband of Princess Shams.

The shah's mother and sister were taken immediately to Cuernavaca accompanied by a caravan of cars filled with security men.

Shah Mohammad Reza Pahlavi came to Mexico from the Bahamas on a tourist visa granted by the Mexican government.

Mexican security sources say the fallen monarch has rented a half-dozen villas in the summer resort city of Cuernavaca and that all are watched around the clock by armed guards.

The shah fled Iran in January in the face of a revolution.

IT'S ABOUT TIME
YOU SEE US . . .

BRING YOUR ANTIQUE
CLOCKS and WATCH
REPAIRS TO US . . .

LONDON JEWELLERS
833½ FORT STREET
382-8321

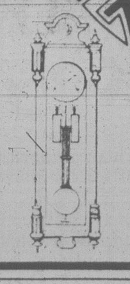

SMALL TALK'S
CHEAP
THIS WEEKEND.

☎ B.C.TEL

Iran has new rows with its neighbors

TEHRAN (WP) — Iran's relations with its neighbors plunged to a new low Friday as the government accused Iraq of fresh attacks on Iranian border villages and a leading religious figure resurrected the country's claim to the Persian Gulf state of Bahrain.

These latest developments underscored Iran's increasing isolation in the region. Relations with Afghanistan are already strained, and those with the Soviet Union appear to be turning sour.

Iran's state-run radio Friday said two Iraqi warplanes strafed at least three villages in western Iran and that Iraqi troops fired on another town from across the border. The radio did not immediately mention casualties in the incidents.

Iran earlier accused its western neighbor of bombing and strafing several villages in Iran's Kurdish region June 4, killing seven people. That incident aggravated already deteriorating relations between the two countries and escalated a war of words that now shows signs of engulfing other Arab states.

Certain to fuel the growing hostility between Arab gulf states and Iran's islamic republic was a statement by a leading ayatollah denouncing the previous regime's renunciation of the Iranian claim to Bahrain.

Ayatollah Sadegh Rouhani, a senior figure in the entourage of Ayatollah Khomeini, said the parliament that renounced the claim in May 1970 was illegal since it was part of the deposed regime of Shah Mohammed Reza Pahlvai.

However, Rouhani cited the Arab sheikhdom's former ties to the Persian Empire in arguing that Bahrain was still an Iranian "Province." He said it would be considered as such "until its position is clarified by a national islamic assembly."

The ayatollah's remarks — although provocative to neighboring Arabs — appeared to be less a threat to actually take back Bahrain than a defensive response to Arab demands that Iran give up three Persian Gulf islands it seized in 1971.

Iranian-Arab relations started deteriorating two weeks ago when government officials accused Iraq of stirring unrest among autonomy-seeking Arabs in the main oil-producing province of Khuzeistan.

Greece shaken

ATHENS (UPI) — Two strong earth tremors shook Western Greece and the island of Crete Friday, the Athens observatory said today.

Police said there were no reports of casualties or damage in the affected areas.

An observatory spokesman said a tremor measuring 5.5 on the open-ended Richter scale was felt in the Cretan towns of Rethymon and Canea. An hour later, a second tremor, measuring 3.8 on the Richter scale, rocked Patras in Western Greece, the spokesman said.

A tremor measuring 5.0 on the Richter scale is enough to cause considerable damage in a populated area.

SUMMER
TYPING
SPECIAL
9 to 12 each morning for four weeks. Intensive training for all ages, beginners or brush-up.
$65 All Inclusive
Register Now
Next Course starts July 3
SPROTT-SHAW
COLLEGE OF BUSINESS LTD.
"At Sprott-Shaw we mean business"
1012 DOUGLAS STREET
VICTORIA, B.C. V3W 2C3
Telephone (604) 384-8121
6-16

Let us make
Your Life Easier

How?

$379

With an
Inglis Dishwasher!

This 2-button, 3-cycle dishwasher is loaded with features—like reversible cutting board, dual detergent dispensers, self-cleaning filter. Everything you'd expect—and then some!

from
ISLAND FURNITURE MART LTD.
2513 BEACON AVE.
SIDNEY
656-3724
5-31

Eaton's introduces Helena Rubinstein's

"Fingertrips"

an extra bonus offer you'll want to get your hands on.

We are pleased to offer you a complimentary gift of "Fingertips" containing 5 Helena Rubinstein's nail products with every purchase of 6.00 or more: Strong and Glossy Protective Nail Enamel in Pink Satin, Ice Bound Beige or Prairie Fire, Strong and Glossy Protective Acrylic Nail Hardener and Strong and Glossy Instant Nail Enamel Dryer. Offer good 'til June 23rd.

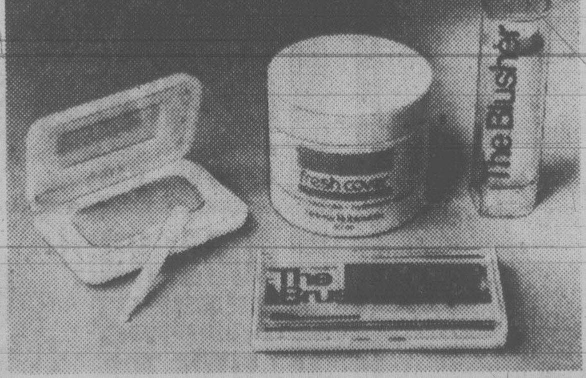

The most creative way in the world to blush! The Blusher, fresh as a country peach, cream cheek color in a swivel case to sculpt your cheekbones, by highlighting or contouring, 3.75. Try out luscious Shadow Francais. Frosty color cushioned in moisture caring, conditioning — your delicate eye areas, Deep Blue Pearl, 4.25. Let your skin breathe with Fresh Cover Moisture Response, a light, sheer, non-greasy moisturizer, 5.25. Brush On Lips stays on like a lipstick, shines like a lipgloss, and brushes on easily. Brilliant shine and shimmering color packed with conditioners to beautify your lips. 3.25.

Come to Eaton's and visit our beauty consultant Faye Yamamoto and our own trained cosmetician Rita Godbout at the Helena Rubinstei counter. They can chart a personal beauty plan just for you!
Cosmetics, Main Floor

EATON'S

Store Hours: Monday, Tuesday, Saturday 9:30 a.m. to 5:30 p.m. Wednesday, Thursday, Friday 9:30 a.m. to 9:00 p.m.

Tonight: Cloudy, odd shower
Sunday: Cloudy, sunny periods

Victoria Times

WEEKEND
EDITION

96th YEAR, No. 7 ★ ★ ★ VICTORIA, BRITISH COLUMBIA, SATURDAY, JUNE 16, 1979 20 CENTS DAILY, 30 CENTS SATURDAY

Refugee crisis summit urged

TOKYO (AP) — Japan wants to convene an emergency international conference on the plight of Indochinese refuges now that Malaysia has announced it plans to send 76,000 Vietnamese "boat people" back out to sea and to shoot on sight any who try to return.

The newspaper *Asahi Shimbun* says that Japanese foreign ministry sources said the refugee conference will be proposed during a July 2-3 gathering of nine states on the Indonesian island of Bali.

The newspaper says the Soviet Union, China and Vietnam also will be asked to attend an emergency refugee conference.

On Friday, Deputy Prime Minister Mahathir Mohamed of Malaysia said his government will deport its Vietnamese refugees immediately, towing them into international waters as soon as boats are available. He said refugees who try to enter Malaysian waters will be shot.

There was no indication today that Malaysia had begun to carry out its new policy.

Indeed, Malaysia's threat was greeted with some skepticism in diplomatic circles.

It was suggested the timing of Mohamad's announcement might have been aimed at getting attention at the current Vienna summit meeting between President Carter and Soviet President Leonid Brezhnev.

However, although diplomats indicated they did not believe Malaysia, a haven of humanitarian assistance to the refugees until now, would shift its policy so abruptly, they said it is entirely possible Kuala Lumpur would expel the refugees quickly unless some international solution to the problem is found.

"They might build boats and start sending them away, but I don't think they are going to shoot anyone indiscriminately," one diplomat said. "It is an explosive issue all right, and I don't want to say more."

Malaysian opposition leader Lim Kit Siang attacked the government for "showing utter disregard for human lives and suffering."

"Malaysia must not allow Vietnam's barbaric behavior to make us barbaric too," Lim said.

Meanwhile, the Canadian external affairs department voiced concern Friday and church groups expressed shock at reports the Malaysian government plans to Vietnamese refugees back out to sea.

Officials of Protestant and Roman Catholic church organizations said Canadian immigration quotas and regulations need to be changed so more refugees can be accepted more quickly in Canada.

Immigration Minister Ron Atkey has said he wants to raise the number of refugees entering Canada.

U.S. state department press officer Thomas Reston said Friday the United States has no official confirmation of the Malaysian plan.

"We would find any such action inconsistent with the previous record of the government of Malaysia in terms of humanitarian assistance," Reston said. "We, of course, would deplore any action which would lead to the deaths of refugees."

Malaysia's 76,000 refugees are part of an estimated 350,000 Indochinese wanderers in Southeast Asia. Most are living in crowded camps.

Malaysian Home Affairs Minister Ghazali Shafie said the government has agreed to mount a joint naval force with Indonesia and Thailand to drive away all Vietnamese refugees trying to land in their countries.

Over-all, U.S. officials said 131,299 boat refugees from Vietnam have reached temporary havens this year, compared with only 16,000 by this time last year.

The United States, Canada, Australia and France have been receiving Indochinese refugees for permanent settlement in large numbers and those countries have indicated their backing for a proposed emergency conference on refugees.

In addition to Japan, the states planning to meet on Bali are the United States, Australia, New Zealand, Indonesia, Thailand, the Philippines, Malaysia and Singapore.

Explain shortage, refineries told

WASHINGTON (AP) — Federal energy officials are summoning major U.S. refinery executives to explain why they're not producing more gasoline amid indications those who don't give the right answers might get less crude oil to work with.

In testimony Friday to a House of Representatives subcommitee, Assistant Energy Secretary Alvin Alm said the Carter administration is considering an order that would "allocate crude away from firms that are not using their refineries to full capacity."

Alm said the president has this power under an existing emergency fuel-allocation law.

Energy Secretary James Schlesinger said he has decided to "offer invitations" to the seven largest U.S. refiners to meet him to explain why they aren't using their growing crude oil inventories for making more gasoline.

"There are some questions to be asked," the energy secretary said. "We all recognize the need for a higher pace of refinery operation if the crude oil is available."

Oil companies might find themselves losing crude oil unless they can justify why their refineries aren't producing more gasoline and heating oil, Alm told the House commerce subcommittee on energy and power.

Earlier in the week, Schlesinger accused oil companies of stockpiling crude oil while cutting production but did not specify then what steps the administration might take.

Charles DiBona, president of the industry lobbying group, the American Petroleum Institute, said oil companies "are running through their refineries all of the crude oil that they can safely run." He said the industry "is not holding back."

But Alm said that even though daily crude oil imports increased last week by 800,000 barrels, to 6.5 million barrels a day, the amount of oil refined dropped to 14.4 million barrels a day from 14.6 million barrels.

Meanwhile, independent truckers say Washington state's cherry crop, largest in the United States, must rot if that's what it takes to draw public attention to their complaints.

"We do know that if things aren't settled on these complaints we have, the cherries won't be going out," said Lois Berry, wife of Arlington, Wash., trucker Matt Berry, who organized the convoy to the state capital in Olympia.

ON THE INSIDE

Pipe springs new leak

A new oil leak has been reported on the Tran-Alaska pipeline about 65 miles north of the terminal at Valdez. Page 2.

Hi, there, languaslobs!

Is either pronounced *eether* or *eyether*? Both are correct but the preferred pronunciation may be changing, *New York Times* columnist William Safire says in another article on language usage. Page 5.

City MD to Alert Bay

The federal government has appointed a Victoria doctor to augment the services of Dr. Jack Pickup at Alert Bay. Page 16.

Let's cool it on centre: Cooper

Victorians shouldn't panic about an alleged scaling-down of Victoria's proposed convention centre, says Chamber of Commerce president Mel Cooper. Page 17.

950 in Y-Times meet

More than 950 athletes from as far away as Calgary will converge on Centennial Stadium next Saturday and Sunday for the popular Y-Times track and field meet. Story, pictures on page 61.

Killers hunt shah

Iran's best known revolutionary court chief, Sheikh Sadeq Khalkhali, says he has sent a team of gunmen to Mexico to execute the shah and his family. Page 64.

INDEX

Births	44	Family	32-35
Chess	62	Finance	6, 7
Church	40, 41	Gardening	37
Classified	44-61	Sports	18-21
Comics	42	Theatre	12-15
Deaths	61	Travel	26-31

Oldest Chinatown in Canada, but in danger of being swallowed by the city

Don't kill Chinatown plea

By MARK HUME
Times Staff

People responding to the most comprehensive poll ever undertaken in Chinatown overwhelmingly say they want the community to retain its character and not get swallowed up by the city of Victoria.

A University of Victoria professor, Dr. David Lai, has been surveying Chinatown residents, property owners, businessmen and tourists.

His findings show that 80 per cent of those questioned want to see Chinatown beautified and strengthened in character.

Lai's findings will be delivered to city council in a formal report this summer, but the preliminary findings have been posted in the window of a Chinese restaurant on Fisgard.

The statistics show that more than half the 600 individuals questioned rate a Chinese senior citizens' home as one of the most needed facilities.

A hospital/health clinic was also ranked high on the list of operations needed to sustain the community's identity.

A Chinese museum, library, day-care centre and a small park were also endorsed as projects that would enhance the area.

A large majority of the 600 persons responding to the questionnaire were opposed to suggestions that a major Chinese-style hotel be built.

They were also against the construction of high quality apartments or multi-storey office buildings.

But some people favored low-cost housing.

Lai, who is reluctant to discuss his research until a report has gone to council, said if Chinatown is to survive and grow, full-time residents will have to be persuaded to return to the area.

He said in recent years the number of people living in Chinatown has dropped drastically.

"Not many people live there anymore," he said "We have to have more people residing there."

Lai said he would like to see a major beautification project undertaken as a means of not only making it more attractive for visitors, but also to build the confidence of the Chinese community.

He said that once it becomes clear that Chinatown is a healthy, growing area, young people will probably start moving into the region to live.

Lai said it is important to preserve the community's integrity because it is the oldest Chinatown in Canada still intact.

One surprising fact turned up by his survey was that 80 per cent of the tourists questioned didn't know Victoria had a Chinatown.

Lai said he will encourage Chinese businessmen to beautify their buildings and begin an advertising campaign to attract more visitors to the area.

Just one mistake means the end

Times News Services

VIENNA — President Carter and Kremlin leader Leonid Brezhnev opened their first summit meeting today and agreed "one miscalculation, one mistake" could mean nuclear holocaust. "God will not forgive us if we fail," the Soviet president said.

Carter was so taken aback by Brezhnev's reference to God, he made a note of it on his lined, yellow notepad.

The opening session, held in the wood-panelled conference room at the U.S. embassy, showed the two leaders more in agreement than disagreement, an American official said. The point in contention was who first started the arms spiral.

The meeting, which lasted 30 minutes less than its scheduled two hours, was devoted mainly to the reading of papers by the two leaders setting out their positions on world politics and Soviet-American relations.

An American official said both Carter and Brezhnev in their opening statements agreed, "One miscalculation, one mistake, one nuclear explosion would be perhaps the ultimate and perhaps the final catastrophe."

Both leaders also agreed in their statements on the need to continue "closer consultations on differences wherever they exist" and on the importance of arms control as exemplified by the SALT II treaty they are signing on Monday.

The 90-minute meeting was the first of four working sessions to be held today and Sunday — Sunday's in the Soviet embassy where the 72-year-old Brezhnev will be the host.

As host today at the baroque American embassy, formerly a German Second World War hospital, Carter led off the talks.

Meanwhile, in Moscow, the Soviet photo agency has refused to transmit two Associated Press photos, one of them showing Soviet police seizing a grandmother who demonstrated outside the U.S. embassy.

Lev Porter, chief editor of Tass Fotokhronika, told The Associated Press when he was asked to send the pictures under a contractual arrangement:

"Categorically no. These kinds of pictures spoil the atmosphere of the Vienna talks."

IWA fallers strike in Charlottes

QUEEN CHARLOTTE CITY (CP) — Loggers at MacMillan Bloedel Ltd.'s Juskatla logging operation on the Queen Charlotte Islands staged a wildcat walkout Friday over concerns about contract talks between the International Woodworkers of America and British Columbia's forest companies.

A company spokesman said 15 fallers, about 70 per cent of the company's falling crew, were off the job.

Walter Cozy, the IWA's Vancouver local secretary, said the action will not help the current negotiations which have been described as constructive.

Union spokesman have expressed optimism about the first offer from Forest Industrial Relations. The bargaining group has offered the 28,000 coastal region woodworkers 60 cents an hour in the first year and a six-per-cent increase in the second year of a proposed two-year settlement.

The union is seeking a raise of $1.50 an hour in a one-year contract.

No guns? Now they use other deadly weapons

WASHINGTON (WP) — Massachusetts' four-year-old gun control law has reduced the number of gun-related assaults and homicides in that state, but the law may also be responsible for a substantial increase in assaults with other deadly weapons, according to a report released Thursday.

The study, conducted by Northeastern University, says that because of Massachusetts' Bartley-Fox gun law — mandating a one-year prison term for unlicensed handgun possession — "some offenders may actually be more likely to become involved in assaults now that they (and perhaps their adversaries) are no longer carrying a gun."

The study's findings showed that incidence of gun assaults in the state declined by more than 15 percent since the law was adopted in April 1975, but that, conversely, assaults with other deadly weapons increased by 24 percent.

"Indeed, it would appear that when potential offenders find themselves in assaultive circumstances without their guns, they are more likely to get involved in a fight," the report concluded.

The mixed findings of this latest report is bound to provide a new arsenal of statistics for both advocates of gun control on one side, and the powerful gun lobby on the other.

20,000 job cut detailed

Times News Services

OTTAWA — The federal government will drop 20,000 employees from its payroll when a number of crown corporations are taken over by private interests, Treasury Board President Sinclair Stevens says.

However, Stevens refused Friday to say which public corporations would be put up for auction.

Prime Minister Joe Clark has promised to reduce the number of federal public servants by 60,000 over the next three years.

Following a meeting with Andy Stewart, head of the Public Service Alliance of Canada, Stevens said the other 40,000 reductions would affect full time positions and persons hired on a contract basis.

But Stewart said his concerns were not allayed by the meeting with Stevens.

Stewart said he sought — but didn't receive — a commitment Friday that there also would be a freeze on layoffs slated by the previous government while the review is carried out.

Stewart said later the proposed reductions will obviously mean reduced services to the public.

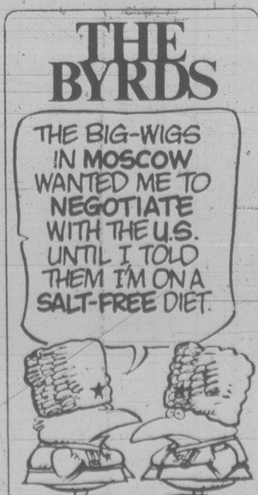
THE BYRDS
THE BIG-WIGS IN MOSCOW WANTED ME TO NEGOTIATE WITH THE U.S. UNTIL I TOLD THEM I'M ON A SALT-FREE DIET.

Nine beaches in area polluted

Nine public beach accesses in metropolitan Victoria will be posted with signs warning bathers the areas are polluted, regional health officer Dr. Allen Arneil said Friday.

Seven of the beaches are on the Saanich Peninsula and two in the western community.

Arneil said the postings became necessary after results were received of five weeks of routine bacteriological samplings in recreational areas.

Three signs will be posted at Cordova Bay, including two at creek outfalls adjacent to the grocery store and the restaurant and another at the Agate Lane beach access near a culvert outfall.

Testing by the provincial laboratory at Royal Jubilee Hospital showed that the Cordova Bay area averaged a fecal coliform count of 1,725 colonies per 100 millimetres over the five-week period. Provincial government standards require posting of signs in areas averaging 200 or more.

The provincial health ministry also requires that signs be posted at any place where the fecal coliform count rises above 400 colonies per 100 ml. on two or more weekly tests.

Two signs will be posted at Sayward Beach, one at the creek outfall and the other about 200 feet south of there. Another will be posted at the public beach at Beaver Lake and another at the public access area at Prospect Lake.

Signs will be posted at Glen Lake, near a creek adjacent to 3131 Glen Lake Road, and inside Esquimalt Lagoon at the foot of Anchorage Avenue.

The signs say: "Warning — This Water Subject to Pollution."

A total of 50 public beach access areas were tested weekly during the past five weeks.

Extensive investigation and additional samplings will be carried out next week at the posted areas and pollution reports will be released on a regular basis, Arneil said.

He said other areas tested showed a remarkable lack of pollution.

The east side of Mount Douglas had a count of eight while the west checked out at six. Other low counts included Witty's Lagoon, 38; Parry Bay, 22; Weir's Beach, five; and Matheson, Kemp and Glintz lakes that all had an average of three.

Thetis Lake was almost completely clean, having an average of eight.

Roll Over To 1070
CFAX 1070
THE VICTORIA AIRFORCE

SECOND FRONT PAGE

Phone (don't dare write!) the paper-chaser

By AL FORREST
Times Staff

Ottawa is always on the job. Under Chapter 958 of the Indian Act all reserve dogs must be registered with the federal government.

Just to be safe, the regulations define dog as "any dog, male or female."

There is a registrar of dogs in Ottawa who receives the information and sends inspectors out from time to time to make sure Rex is where he's supposed to be.

The penalty for failing to fill out a dog registration form is $10 or 10 days in jail.

This is an example of the inane regulations imposed by government and at a cost to the taxpayers, says Jim Howe of Ottawa, the federal deregulation man.

Howe has the imposing title of controller of the office for the reduction of paper burden and his two-year mandate to cut red tape ends on April 30.

"We have saved taxpayers about $100 million so far and we hope to save another $100 million if our second set of recommendations is approved by the Clark government this fall," Howe said in an interview.

"I think they (the Clark government) might be receptive to our suggestions because they have been talking about reducing the cost of government."

The new suggestions for easing the paper burden are mainly in the field of monthly payroll reports, income tax forms and unemployment insurance records.

The Ottawa office is always on the lookout for leads to federal forms that may have outlived their usefulness or never did serve any useful purpose. Anyone with suggestions can phone the office collect at 613-995-9197.

That's phone, don't write.

"We refuse to add to the paper burden in Ottawa. We don't write memoes. We have few filing cabinets. We do as much as we can on the telephone."

Howe said his office is forever hearing horror stories about small businesses that have to spend much of their working day filling out forms because of an excess of government regulations.

"The annual report forms filled out by each Canadian oil company makes a book more than one-inch thick."

But the main Canadian victims are small airline companies.

They have about 150 forms to fill out and if they forgot one of them, or it gets mislaid in the mail on the way to Ottawa, the company could lose its licence.

"This is a burden especially for the small companies that can not afford to hire people just to fill out government forms."

Digging into the quagmire of federal regulations has been a revelation, said Howe, who came to the job from Saskatchewan where he had a car dealership and a trucking and petroleum distribution firm.

"A hotel that kept room registration records going back 50 years asked us to check with the regulations to find out how long they had to be kept — for five years, or 10 years or what.

"We thought it might be about five years but when we checked the regulations it is clear the records must be kept indefinitely. This conjures up a picture of people building warehouses just to hold the ancient forms. The whole thing is ridiculous."

Howe said his office is asking all federal departments to put time limits on records and to reduce the number of records wherever they can.

While spectacular reductions have been achieved, it hasn't all been smooth sailing.

"For every regulation there is a company or group of companies that has a vested interest. For example, pollution emission standards for pulp mills benefit B.C. mills at the expense of many in Ontario and Quebec. This is because many of the B.C. mills are quite new and can easily meet the standards.

"The B.C. mills want the regulations strictly enforced while those in Ontario and Quebec are looking for a little leniency."

The same dichotomy is evident in form-filling.

Large companies can afford to hire people for this work but smaller companies can not. It is the small companies that are hurting the most from an excess of regulation and forms, Howe said.

Unfortunately, the associations representing these firms tend to be working for the interests of the largest companies where records and forms are not as much of a problem.

"We have gone over the heads of many of these associations and have talked to small companies by phone and we have learned a great deal about their problems with Ottawa. This data has has formed a basis for many of our recommendations and we have achieved millions of dollars in savings so far."

Howe expressed regret that B.C.'s minister of deregulation, Sam Bawlf, was defeated on May 10 and he hoped Bawlf's work would be carried on by someone else.

Co-operation from Bawlf's department had been excellent, Howe said.

Meanwhile, the work goes on in Ottawa. There have been about 1,600 calls on the paper burden hotline in the past 12 months, complaining about government forms. With some of the calls, the office has acted as ombudsman for individual companies and has achieved and maintained a success rate of about 70 per cent, Howe said.

His mandate to reduce the paper burden expires April 30 but until then he will continue to pressure Ottawa to simplify its processes, and save Canadians money.

And by April 30 maybe Ottawa will no longer care how many dogs their are on a given reserve, along with name, age, sex, and distinctive markings of each one.

"There are some things Ottawa just doesn't need to know."

Max Low

One week ago today, a Victoria woman opened her copy of the *Times* and got a shock.

There on the Second Front Page was an article about Parent Finders, a national organization specializing in the quest for adopted children's true identity.

It was, she says, the single most upsetting story she has ever read.

The story, based on an interview with Clare Marcus, who is vice-president of the local Parent Finders branch in Richmond where she lives, is one of those people searching for and then tasting some rather sour fruits from the old Family Tree.

Marcus was 16 when she found out she was adopted and, after on-and-off inquiries over many years, she caught up with her natural mother three years ago and talked to her father for the first time last year.

Both parents are old now and living in different parts of England — and both wish she hadn't bothered.

In the interview, Marcus admitted the reunions were not joyful, merely polite. She admitted her mother was suspicious of her motives and then afraid everybody in the village would hear about the indiscretion of her youth.

She discovered, too, that her father had a wife and family and wasn't anxious for them to find out either.

Meanwhile, back on the home front, Marcus admits her adopted parents were hurt when as a teen-ager she started looking for her natural parents.

"So what has she gained by all this?" asks the *Times* reader, who for her own reasons wishes to remain anonymous. "She might think she is very smart. I think she is a fool!

"What a terrible, cruel thing she has done to all these people," adds the woman. "She has upset both sets of parents and for what? She said herself that by doing it she hurt her adoptive father. Well, there's a fair amount of selfishness there. We should be able to use more consideration and restrain ourselves better than that."

I went to see the woman who called me and found that she and her husband, now retired and residents here more than 30 years, adopted an orphan 52 years ago.

"She was six when some neighborhood kids told her she was adopted," explains the woman. "From then on it was such a shock to the youngster that she turned her back on us. When we put our arms around her she pulled away and while a teen-ager she was very wilful. It took years and years to overcome it and, though we had her when she was two months old, today at 52 she is still questioning."

The woman I talked to doesn't necessarily believe in telling children they are adopted unless it has to be done and she certainly is very much against any probing and "parent finding."

This kind of meddling, she says, will make it much tougher for adoption agencies struggling to find parents for babies as it will cause many people to think twice.

"My husband says now if he was faced with this, he would never do it again," she says.

"I can see this woman being curious about her roots but on the other hand her parents abandoned her and gave up all claim to her when she was an infant," the Victoria woman points out. "And what right does she have to go back on that?

"When you adopt a child you give it more," she explains. "You're so full of love and wanting that child that you give it more than you ordinarilly would. So by searching for your real parents you are rejecting the adoptive parents and turning your back on all they've done for you."

In her interview with the *Times*, Marcus said some people thought she was ungrateful to be seeking her natural parents.

"Well, I can tell you Max, that's the general consensus," my caller says. "Everyone I've talked to about that article feels this way."

And her reaction to the fact that Marcus has just written a Canadian guide for adopted adults looking for their origins:

"Oh the cheeky woman! She should be restrained from bringing it out."

I was a little amused by a statement in the original article that "Parent Finders has a list of 8,000 names of people trying to find out who they are."

Aren't we all, Ms. Marcus? After all, what's in a name? And isn't what we are today — what kind of person we have become with the help of love and understanding — more important than what might have been?

John McKay photo

For many, their first paid job and it had to rain

About 40 teen-agers today braved early morning showers to line up for employment in the first-ever Job Fair.

They began arriving outside the Canada Employment Centre for Students office at 2653 Douglas almost one hour before doors opened at 9 a.m.

Within minutes after 9, many of them were on their way to jobs ranging from baby-sitting to painting eavestroughs.

"We're sorry the weather is bad because many of the job opportunities were for gardening but otherwise the program seems to be a success," project director Holly Weidner said.

"We didn't know if any students would show up at all. It's a good turnout considering the weather."

For many of the young people it was their first paid work experience.

The one-day Job Fair launched Hire-a-Student week in Victoria.

Many high school students are available for work now that their school term is ending.

The CEC Student office has built up a file of summer-long jobs as well as day work that will be available to students applying next week.

But about 700 students have already registered with the centre and the job total is far less than that.

Mrs. Weidner urged employers who could use student help this summer to phone the CEC office at 388-3458.

Pickup plan on recycling

A pickup system to encourage more Saanich residents to recycle their garbage is one of the ideas being considered by the recently formed Saanich citizens' task force on recycling.

Ald. Howard Sturrock, the group's chairman, said Friday the method would take much of the effort out of recycling, which now entails taking the separated items to the recycling depot on Borden Street.

If a pickup service could be provided — either by the municipality directly or by contract arrangement with a private firm — residents would merely take their recyclable materials to the curb for collection.

Sturrock said such a service is already working in Kelowna, where each householder is provided with a plastic crate containing three separate compartments for newspapers, bottles and cans.

But he said the Saanich task force members wonder whether the plan would work here without some sort of incentive.

"One of the problems in Saanich is we have been spoiled by the fact that we have backyard pickup," he said, with residents allowed to put out two cans per week or four every two weeks.

"The feeling is that there should be a reduction in the amount picked up free, to provide an incentive for residents to reduce the amount of garbage."

As part of its general objective to encourage recycling in Saanich, the group has appointed a sub-committee which will launch a public education program.

Sturrock also noted that the task force would like to hear suggestions from residents.

There will be an opportunity to do so at the task force meeting scheduled for 7.30 p.m. Thursday in committee room 2 at Saanich municipal hall.

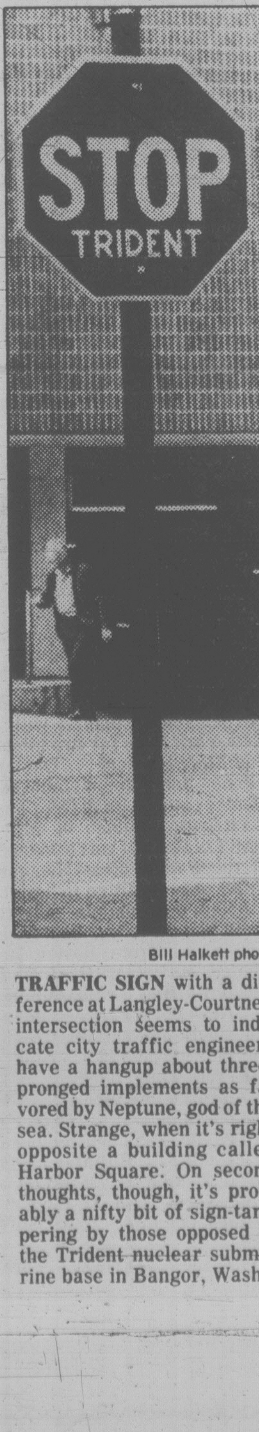

Bill Halkett photo

TRAFFIC SIGN with a difference at Langley-Courtney intersection seems to indicate city traffic engineers have a hangup about three-pronged implements as favored by Neptune, god of the sea. Strange, when it's right opposite a building called Harbor Square. On second thoughts, though, it's probably a nifty bit of sign-tampering by those opposed to the Trident nuclear submarine base in Bangor, Wash.

Enlarged centre planned: Cooper

Ald. Bill Tindall is ringing the alarm bells prematurely about an alleged scaling-down of Victoria's proposed convention centre, Greater Victoria Chamber of Commerce president Mel Cooper said today.

"The proposal is not being scaled down, it is being enlarged," Cooper said.

"We have not finished putting the pieces together but when it is complete we will deliver the plan to Bill Tindall and the rest of council and I'm sure it will really turn them on."

Cooper, a member of the citizens task force designing the centre, said it was premature to release details of the amended proposal because some important parts had not been finalized.

He conceded, however, the task force should meet with council right away and bring aldermen into the planning process.

Cooper was responding to a statement by Tindall that the convention centre plan approved by council had been watered down so much it is no longer acceptable.

Tindall warned that council had attached conditions to its decision to spend $1.2 million for an underground parking lot on the waterfront site and to pick up 50 per cent of the operating deficit to a maximum of $200,000 a year.

The conditions, he said, were that the final design must be acceptable to the city.

Tindall said he has serious doubts about whether council would approve the amended plan.

He also criticized the task force for failing to keep aldermen informed of changes in the design.

Cooper said there is some justification for the complaint about lack of consulation but the task force had decided it would be wrong to bring in proposals on a piecemeal basis. He said the task force had wanted to come to council with a complete plan.

But now it would make council aware of the scope of the plan, at least in general terms.

Originally the convention centre was to have consisted of 16,000 square feet of meeting space, plus room for a number of retail outlets including a large store for exotic foods. Subsequently, the food store idea was dropped and the plan was amended to allow for 30,000 square feet of convention space and a few retail stores.

Now, said Tindall, the plan appears to consist of nothing more than a stark building and a parking lot. It would be difficult to justify using the valuable Reid waterfront property for nothing more than a meeting hall.

Cooper said the amended design would be much more than that. It would have "a commercial component" and would be a unique convention centre.

"We can understand the concerns (of aldermen) but we are asking patience until the plans are completed," Cooper said.

Meanwhile, Mayor Mike Young has asked for a meeting as soon as possible with Provincial Secretary Hugh Curtis, who succeeds Sam Bawlf as the minister responsible for the Capital Commission, which owns the convention centre site.

Cooper said the task force is also interested in an early meeting with Curtis.

In the legislature, the government Friday passed legislation granting Victoria $2.5 million to construct the convention centre.

The grant had been announced prior to the provincial election.

Charles Barber (NDP-Victoria) suggested the convention centre could also become Vancouver Island's rail terminus by extending the E&N tracks four blocks down Wharf Street.

Barber praised former Victoria MLA Sam Bawlf for his work in making the $2.5 million grant possible. Curtis and Brian Smith (SC-Oak Bay) joined in the tributes to Bawlf.

Nursing school to open in 1980

Camosun College will open a school of nursing in September, 1980, the college board has decided.

The board has approved a five-page outline of the proposed nursing program and has given Joy Vernon, director of health and human services permission to start Canada-wide advertising for a chairman of nursing programs.

Camosun has been mulling over the idea for several years and the decision couldn't have come at a better time, Vernon feels.

Only 40 per cent of B.C's nursing requirement are met within the province.

Victoria General Hospital is closing its three-year nursing program this year and Royal Jubilee has indicated it plans to phase out its nursing course.

The Capital Regional District's hospital and health planning commission has urged Camosun to develop training facilities for the province's student nurses.

Camosun has been encouraged by the education ministry and "feels pretty confident the funds will be there," said Vernon.

She said the nursing school will be established in the multi-purpose building now under construction on the Lansdowne campus.

Vernon said she doesn't know how much the two-year program will cost.